

License Fee: \$ 300<sup>00</sup>  
(\*additional \$50.00 tent fee, if applicable)

Invoice #: 104045

**COPY**

## APPLICATION FOR SPECIAL EVENT OUTDOOR CABARET LICENSE (MUST HAVE LICENSE POSTED ON PREMISE BEFORE BEGINNING EVENT)

Legal/Real Name: Pump House Regional Arts Center

Address of above: 119 King Street, La Crosse, WI 54601

Trade name of business: Pump House Regional Arts Center

Address of premises to be licensed: 119 King Street, La Crosse, WI 54601

Business phone number: 608-785-1434

Date of Event: Friday, June 9, 2017

Time of Event: 5:00 pm-10:00 pm

Description (Location) of Event Area: 1 Stage located at the SW section of the Pump House/Piggy's parking lot. A 2nd stage located at the intersection of King Street and the Pedestrian Walkway east of the Pump House.

\*Will there be a tent in excess of 400 sq. ft. (20' X 20')? Yes  No  If yes, add \$50.00 to fee. (If in combination with a Special Event Expansion, this fee not applicable.)

Premises are owned by: City of La Crosse

Address of owner: 400 La Crosse St, La Crosse, WI 54601

Name of manager (FIRST, MIDDLE & LAST): Toni Elizabeth Asher

Home address of manager: 1314 Juniper Street, La Crescent, MN 55947

Phone number: Daytime 608-785-1434 Home \_\_\_\_\_

Date of Birth: \_\_\_\_\_

Other business to be conducted upon the premises: Food Vendor, Beer Garden (expansion license application submitted.)

Nature of entertainment: Live Music

The above hereby makes application for a license to operate a Special Event Outdoor Cabaret at the above address within the City of La Crosse pursuant to provisions of Section 10-138(3) of the Code of Ordinances for the City of La Crosse.

 1-18-17  
(Signature of applicant & date)

### INSURANCE REQUIRED ... MUST BE SUBMITTED WITH THE APPLICATION

Prior to the issuance of the Special Event Outdoor Cabaret License, the applicant shall furnish evidence of a liability insurance policy in amounts of not less than \$1,000,000 aggregate coverage, and shall be in force and effect at the time such event is to take place. Said policy shall be endorsed naming the City of La Crosse as additional insured in connection with said event. If an entity is self-insured, it must provide evidence of alternative proof of coverage, in a form acceptable to the City Clerk.

Note: The certificate of insurance must describe the event and the additional insured endorsement must accompany the certificate.

### OFFICE USE ONLY:

Munis Customer #: 1702

Attach list of all property owners within 1000 feet of the proposed licensed premises.

Granted: \_\_\_\_\_ License #: \_\_\_\_\_



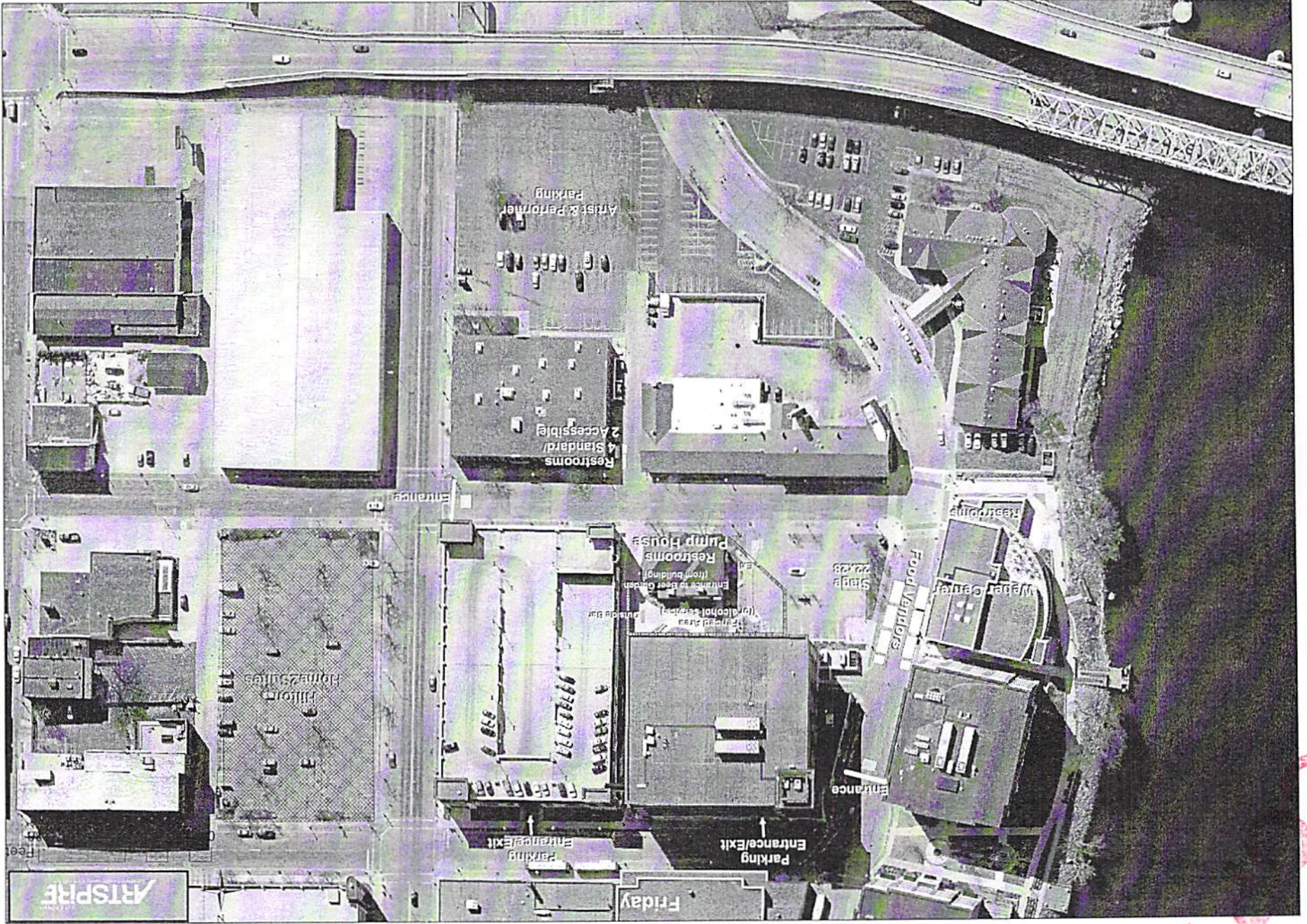

Handwritten red markings, including a stylized 'Y' and a curved line, are present in the bottom right corner of the page.