

CONSTRUCTION NOTE:
BURY CABLE AT A MINIMUM OF 36" DEPTH
UNLESS OTHERWISE NOTED ON PRINTS.

CONSTRUCTION NOTE:
CHARTER COMMUNICATIONS WILL PLACE
PROPOSED CABLES IN CORRIDOR AS CLOSE TO
THE BACK OF RIGHT-OF-WAY AS POSSIBLE,
PENDING LOCATES.

LEGEND

TB : TREE BORE(DIRECTIONAL BORE)
RB : ROAD BORE (DIRECTIONAL BORE)
T : TRENCH
HD : HAND DIG
P : PLOW

**CHARTER COMMUNICATIONS PROPOSES
TO BURY FIBER COMMUNICATION CABLE
IN A 2" CONDUIT**

-- = FIBER CABLE
⊕ = POT HOLE UTILITIES

CONSTRUCTION NOTE:
POTHOLE WHERE
NECESSARY AND ADJUST
DEPTH ACCORDINGLY

THE UTILITIES SHOWN ON THIS PLAN ARE
INDICATED IN ACCORDANCE WITH AVAILABLE
RECORDS. THE CONTRACTOR SHALL BE
RESPONSIBLE FOR OBTAINING EXACT
LOCATIONS AND ELEVATIONS OF ALL UTILITIES
FROM THE OWNERS OF THE RESPECTIVE
UTILITIES AND FROM FIELD VERIFICATION.

SCOPE OF WORK MAY NOT
BE INCLUSIVE OF ALL FEDERAL/STATE/LOCAL
PERMITS REQUIRED FOR PROJECT. CLIENT IS
RESPONSIBLE FOR ANY ADDITIONAL REVIEW
AND/OR PERMITS NOT SPECIFICALLY
DICTATED IN OUR SCOPE OF WORK.

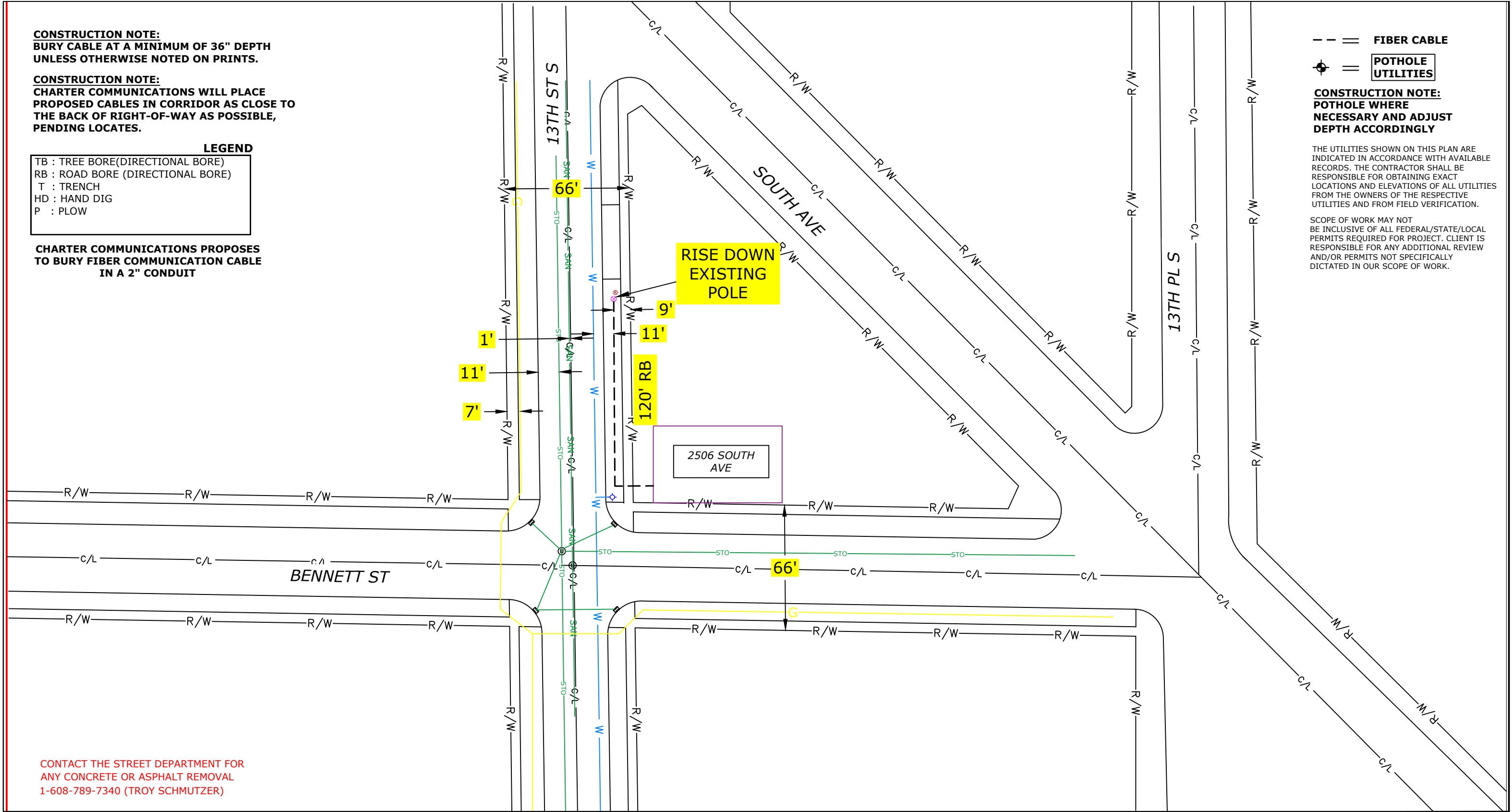

CONTACT THE STREET DEPARTMENT FOR
ANY CONCRETE OR ASPHALT REMOVAL
1-608-789-7340 (TROY SCHMUTZER)

(920)465-8018
GREEN BAY, BROWNSVILLE,
NEW BERLIN & MINNEAPOLIS

LEGEND			
⊕ JOINT POLE	Ⓡ RISER POLE	Ⓢ MANHOLE	— GROUND
⊕ NEW JOINT POLE	— ANCHOR & DOWNGUY	— PROPERTY LINE	— NEW GROUND
✕ POWER POLE	— NEW ANCHOR & DOWNGUY	Ⓢ EXISTING FIBER COIL	— ROADWAY CENTERLINE
✕ NEW POWER POLE	Ⓢ JOINT ANCHOR	Ⓢ NEW FIBER COIL	— FIBER WARNING SIGN
Ⓢ BORE PIT	— NEW JOINT ANCHOR	Ⓢ EXISTING VAULT	Ⓢ TRAFFIC LIGHT
Ⓢ EXISTING PEDESTAL	Ⓢ TEL CABINET	Ⓢ NEW CHARTER VAULT	Ⓢ HYDRANT
Ⓢ NEW PEDESTAL	Ⓢ CALL BOX	— SHRUBS	Ⓢ STREET LIGHT
∞ FIBER SLACK LOOP	Ⓢ STORM DRAIN	Ⓢ DECIDUOUS TREE	Ⓢ FIBER SPLICE CASE
Ⓢ ELECTRIC PEDESTAL	Ⓢ UTILITY VALVE		

LINETYPES

NEW UNDERGROUND CABLE	—
PROPOSED FIBER	—
GAS	—
WATER	—
ELECTRICAL	—
STORM	—
SANITARY	—
CABLE TV	—
TELEPHONE	—

PROJECT #6158733
PERMIT I.D. #6158733CITY

1228 12TH AVE S
ONALASKA, WI 54650

N

ADDRESS	2506 SOUTH AVE	
FIELD BY:	DATE:	
DRAFTED BY:	DATE:	
MP	7/28/2025	
DESIGNED BY:	DATE:	
ASBULTS BY:	DATE:	

LOCATION
LA CROSSE, WI