

On State Highway?  
 Yes     No

**REVOCABLE OCCUPANCY/  
 STREET PRIVILEGE PERMIT APPLICATION**  
 City of La Crosse Engineering Department - Phone: (608)789-7505  
 http://www.cityoflacrosse.org

Permit Number:  
 #

**APPLICANT**  
 Name: Roy Brock Company Name: Five Star Telecom Inc  
 Address: 5136 Mormon Coulee Rd City: LaCrosse State: WI Zip: 54601  
 Phone #: (608) 769-9088 Cell #: (608) 769-7471 Fax #: (608) 519-3599  
 Email: RBrock@5startel.com

**PROPERTY OWNER** \*If different from applicant  
 Name: KwikTrip Inc Company Name: KwikTrip Inc  
 Address: 1626 Oak Street City: LaCrosse State: WI Zip: 54601  
 Phone #: (608) 781-8988 Cell #: (608) 780-9466 Fax #: (608) 781-8950  
 Email: CSerauskas@kwiktrip.com

- ENCROACHMENT TYPE (Check one):**
- |   |  |
|---|--|
| <input type="checkbox"/> AWNING/ON-PREMISE SIGN/OVERHEAD HEATER/CANOPY                        | <input type="checkbox"/> OUTDOOR DINING AREA         |
| <input type="checkbox"/> FIRE ESCAPE/ RESCUE PLATFORM/BALCONY                                 | <input type="checkbox"/> AESTHETIC APPURTENANCE      |
| <input type="checkbox"/> VENDING MACHINE/NEWSBOX  | <input type="checkbox"/> GROUNDWATER MONITORING WELL |
| <input type="checkbox"/> UNDERGROUND WIRES AND INFRASTRUCTURES                                | <input type="checkbox"/> BOATHOUSE/HOUSEBOAT         |
| <input type="checkbox"/> AUTOMATIC IRRIGATION SYSTEM/SIDEWALK ENCROACHMENT                    | <input type="checkbox"/> OFF-PREMISE SIGN            |
| <input checked="" type="checkbox"/> OTHER: <u>Installation of private communication cable</u> |  |

**DESCRIPTION OF ENCROACHMENT/WORK TO BE PERFORMED:**  
Along Palace Street

Desired Start Date: 10/22/18  
 Est. Completion Date: 11/23/18

**CONTRACTOR/SIGN CO.:** Steiger Construction    **PERSON IN CHARGE:** Scott Schieffer  
 Phone #: (608) 788-4233    Cell #: (608) 780-0253    Fax #: (608) 788-4303

For timely review, City Ordinance requires that applications be submitted at least 45 days prior to the need for any encroachment. Notwithstanding approval of the application, a permit is not valid until it is signed, recorded and compliance with all other permit conditions is verified. All necessary permits from other City Departments must also be obtained before the encroachment can be installed/erected.

I authorize the applicant listed above to apply for a Street Privilege Permit through the City of La Crosse.

Property Owner Signature: 

A signed letter from the property owner or management company may be used in lieu of this signature \*\*  
 Signature of Property Owner **must** be notarized \*\*

STATE OF WISCONSIN )  
 )SS.  
 COUNTY OF LA CROSSE )  
 Personally came before me this 19 day of October, 2018, the above named Chuck Serauskas to me known to be the person(s) who executed the foregoing instrument and acknowledged the same.

Notary Public, 206.310 County, La Crosse  
 My commission expires: 10/30/18

Tax Parcel ID #: 17-40373-50

I certify that I have reviewed the Municipal Code and understand all that is related to this permit request. I further certify that I have the full authority to make the foregoing application; the information in the application and the required submittals are complete and correct; the Work or Use performed shall comply with all the laws of the State of Wisconsin, and all ordinances, rules, regulations, policies, and special conditions of the City of La Crosse. The applicant agrees to perform the work or use covered by an approved permit with diligence and convenience to the public. After approval, applicant shall be responsible for obtaining any final documents and follow all procedures as defined in the City Municipal Code. Approval of this application is subject to the conditions that appear in the actual permit to be signed after approval is obtained.

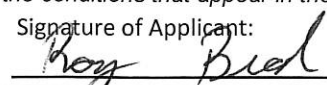
Signature of Applicant:     Date: 10/19/19

Please return this completed application along with required information and fees noted on checklist to: City of La Crosse, Engineering Department, 400 La Crosse Street, 4th Floor, La Crosse WI 54601. With questions please contact the Engineering Department at (608)789-7505. You will then be given notice of when your request will be on the Board of Public Works agenda.

Approved By: _____  Approval Date: _____	<b>Required items to be provided by Applicant</b>	<b>Gray Shaded Areas to be Completed by City Staff</b>
	Scale drawing of encroachment <input checked="" type="checkbox"/> Legal Description <input checked="" type="checkbox"/> Certificate of Insurance <input checked="" type="checkbox"/> Initial Application Fee \$ <u>50<sup>00</sup></u> <input checked="" type="checkbox"/> Annual Permit Fee \$ <u>50<sup>00</sup></u> <input checked="" type="checkbox"/> <b>All items due prior to approval</b>	<input type="checkbox"/> Special Conditions of Approval Attached <b>NON-REFUNDABLE ANNUAL PERMIT FEE</b> \$ <u>100</u> Payable to City Treasurer (See fee schedule) Check # <u>41844</u> Date Received: _____

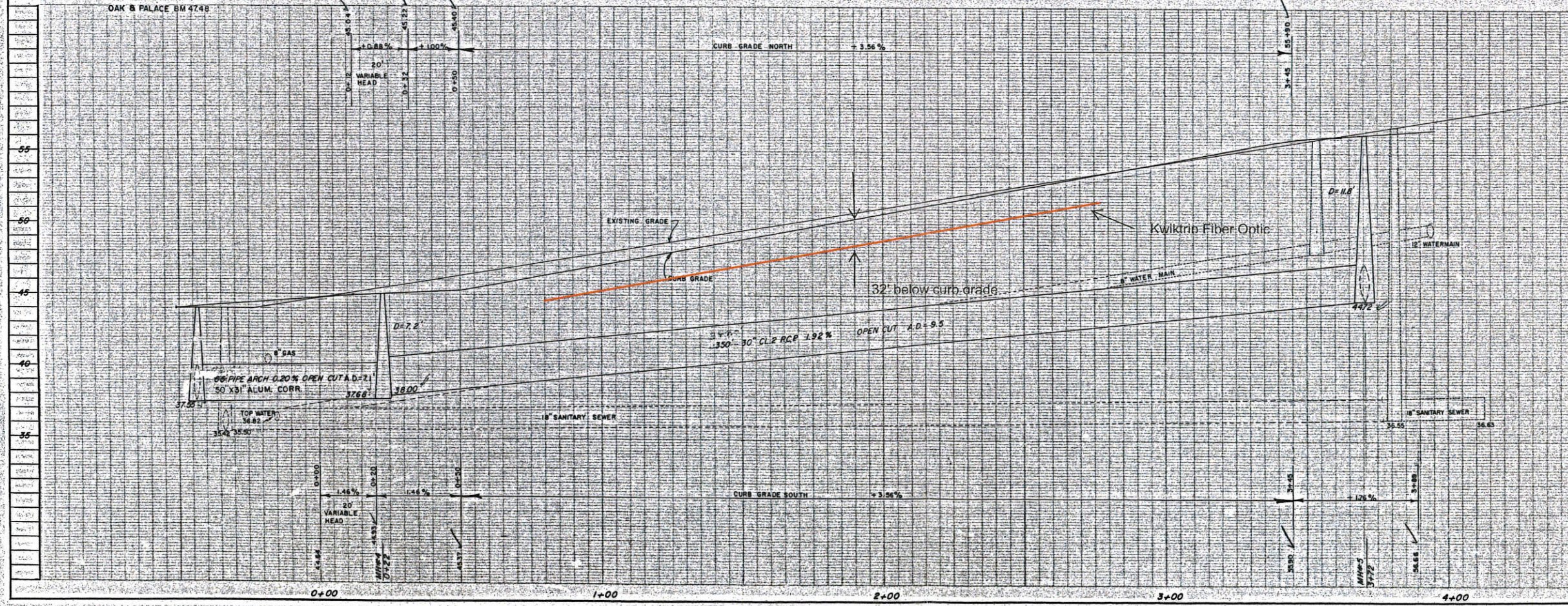
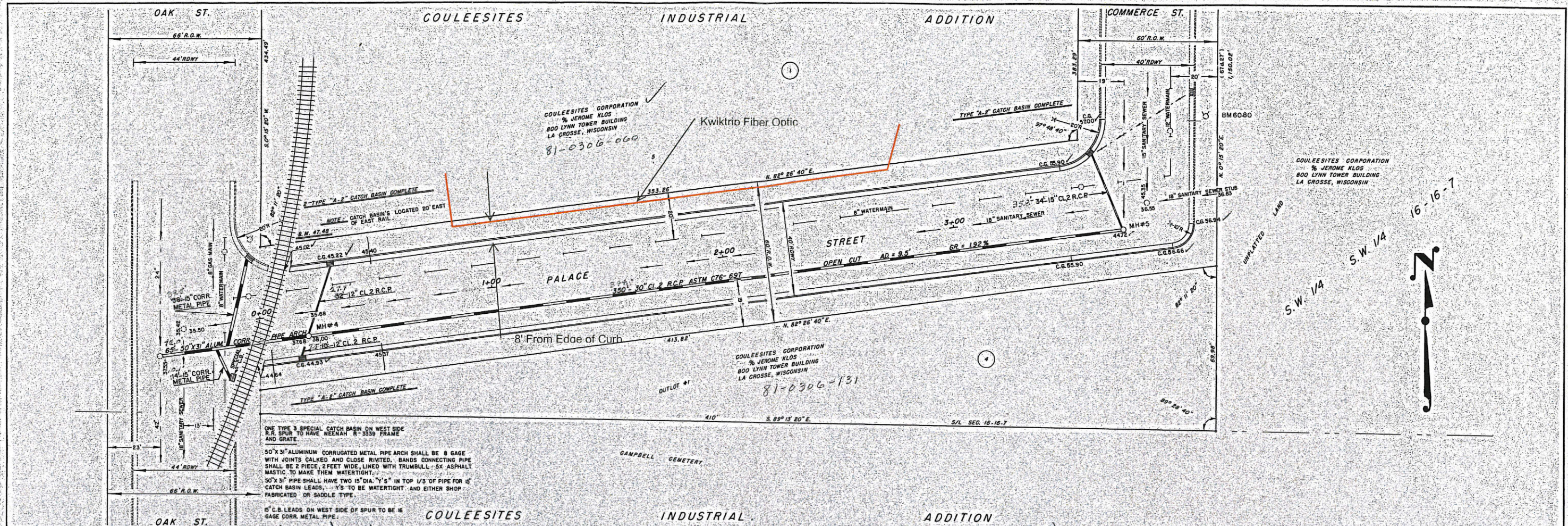

**CURB & GUTTER QUANTITIES**

738 LIN. FT. STANDARD CURB & GUTTER  
34 LIN. FT. VARIABLE HEIGHT CURB & GUTTER

HORIZ. 1" = 20'  
VERT. 1" = 40'

PROJECT	CURB & GUTTER STORM SEWER	
NO.		
LOCATION	PALACE STREET FROM OAK STREET TO COMMERCE STREET	
RESOLUTION	DATE	
<b>ENGINEERING DEPT.</b>		
<b>CITY of LA CROSSE, WIS.</b>		
FIELD BOOK	SURVEYED	BY DATE
NO. 113	PRELIMINARY	R.D.G. 2-71
NUMBER	DRAWN	FINAL
	2-2-71	2-71
	CHECKED	2-2-71
	APPROVED	B.A.M. 2-22-71
PAGE	REVISED	
10		
SHEET NO. 1	TOTAL SHEETS 1	