

THRU SECTION

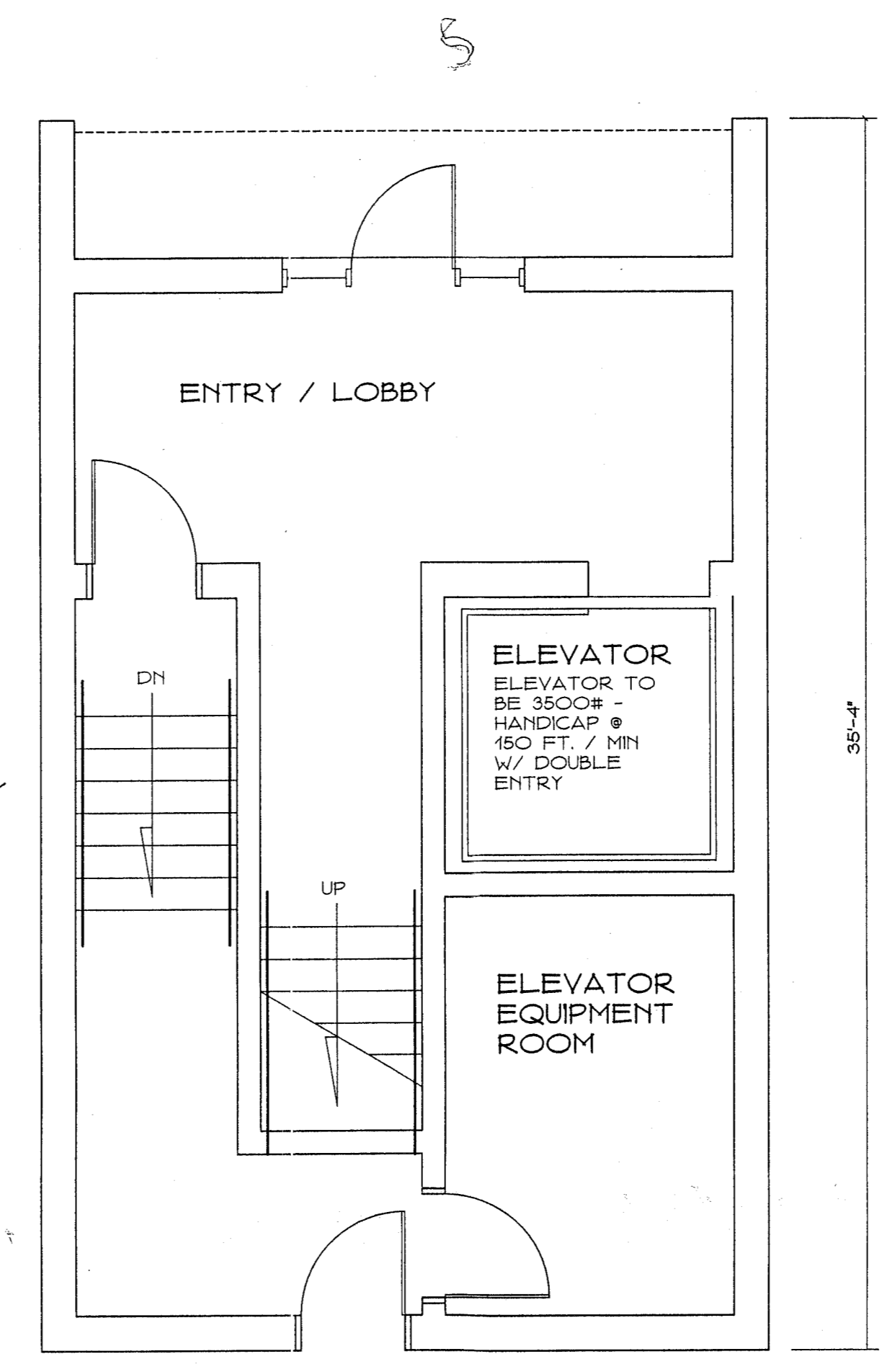

BSMT FLOOR PLAN

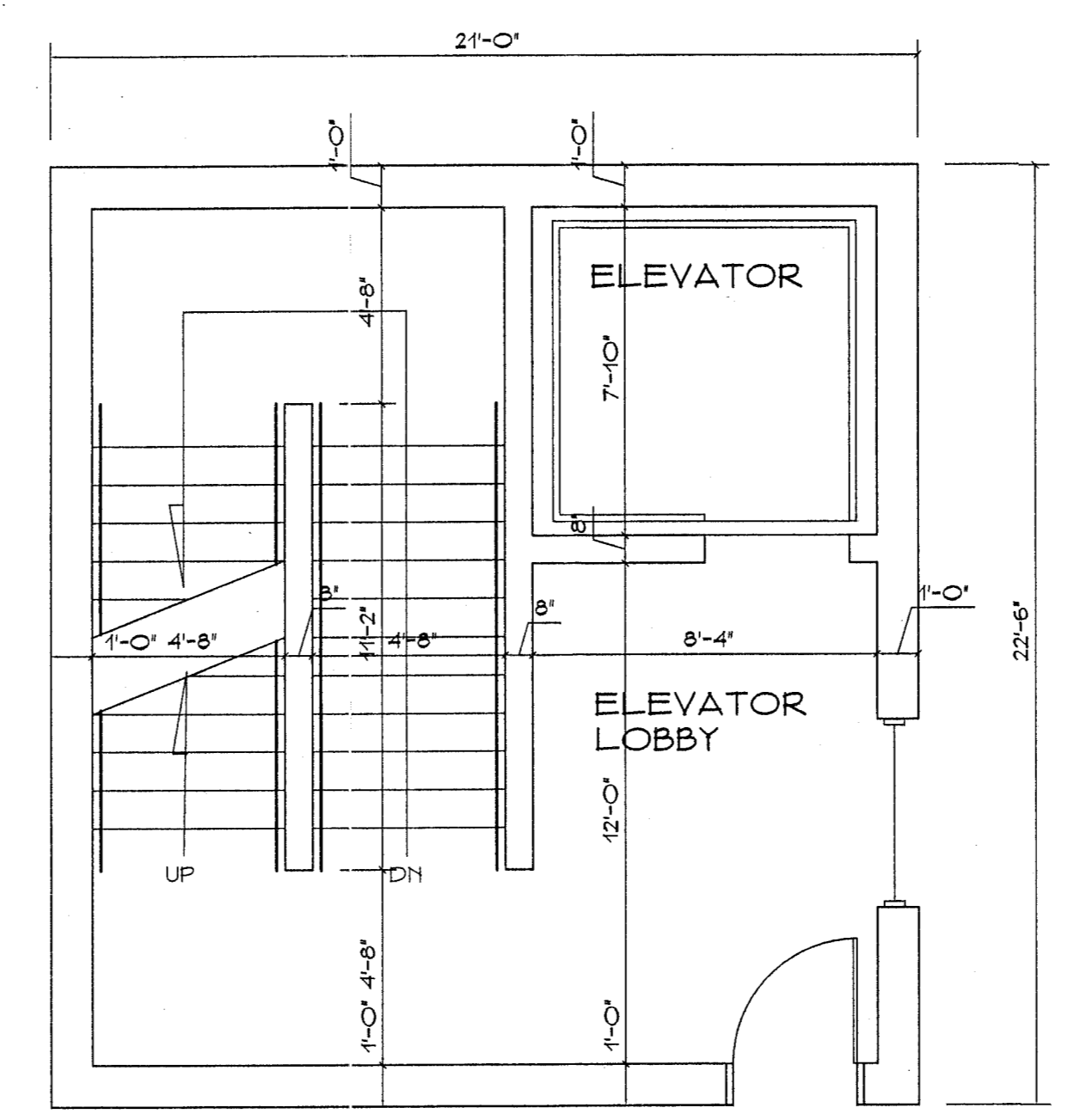

2 ND & 3 RD FLOOR PLAN

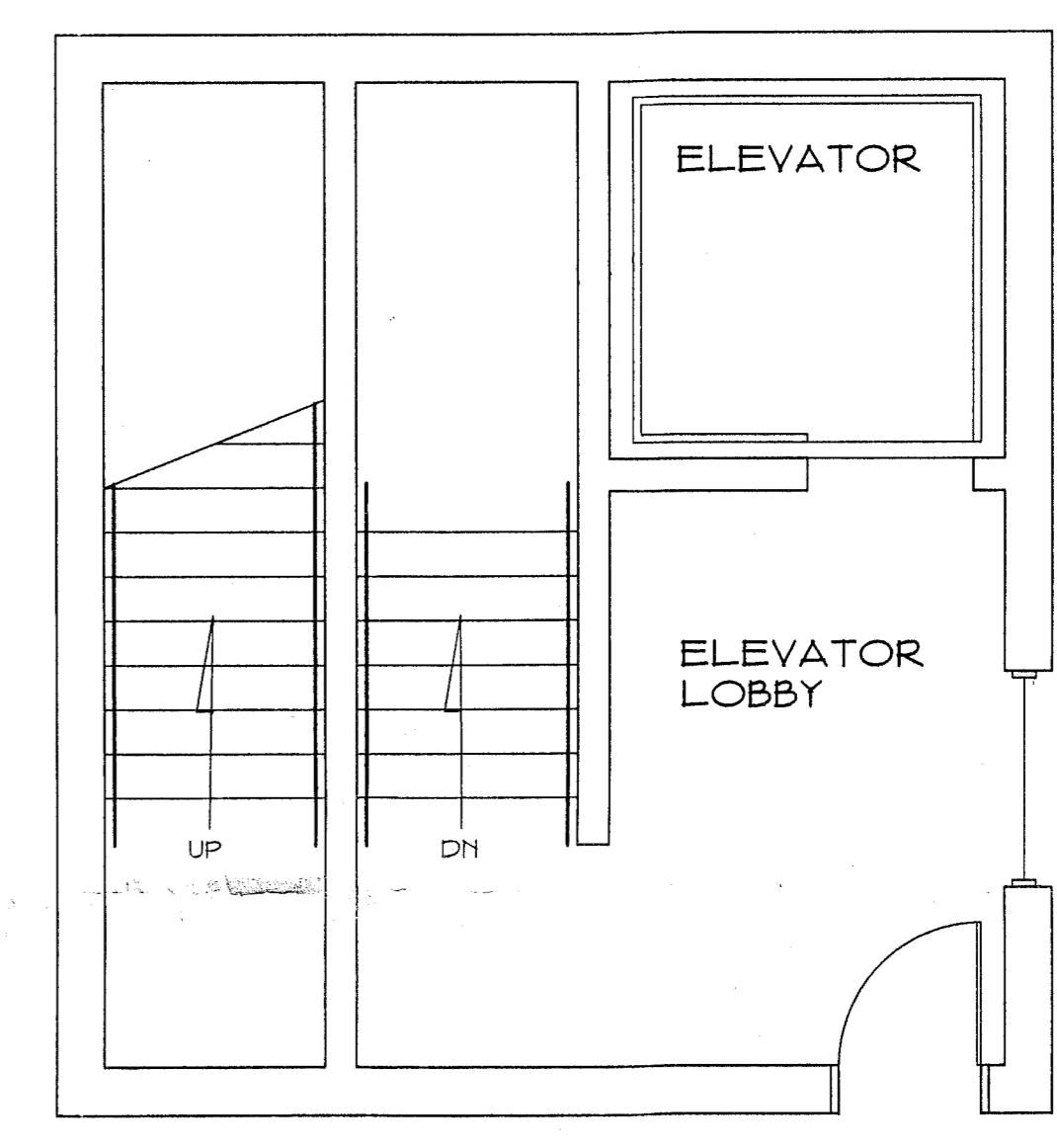

1 ST FLOOR PLAN

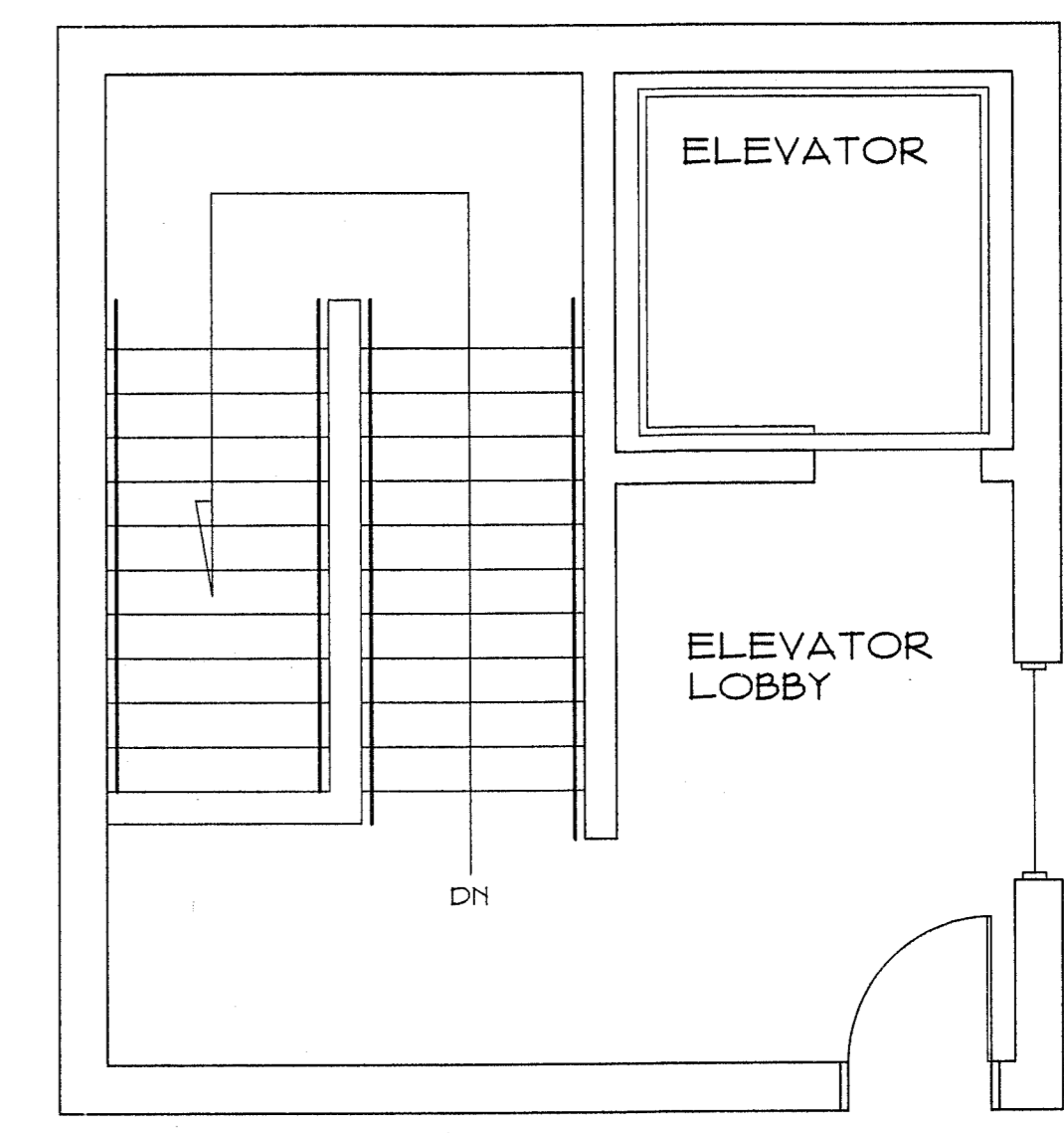

4 TH FLOOR PLAN

608-788-2764

**JEROME
SATERBAK
ARCHITECT**

La Crosse, Wisconsin 54601

N751 Bloomer Mill Road

PROPOSED ENTRY & ELEVATOR FOR:
MACC OFFICES & APARTMENTS
1501 SAINT ANDREW STREET
LA CROSSE, WISCONSIN 54603
FENIGOR PROPERTIES INC
OWNERS/DEVELOPERS

13-606

9/1/2014

A1