

2015 PROPOSED ANNEXATIONS

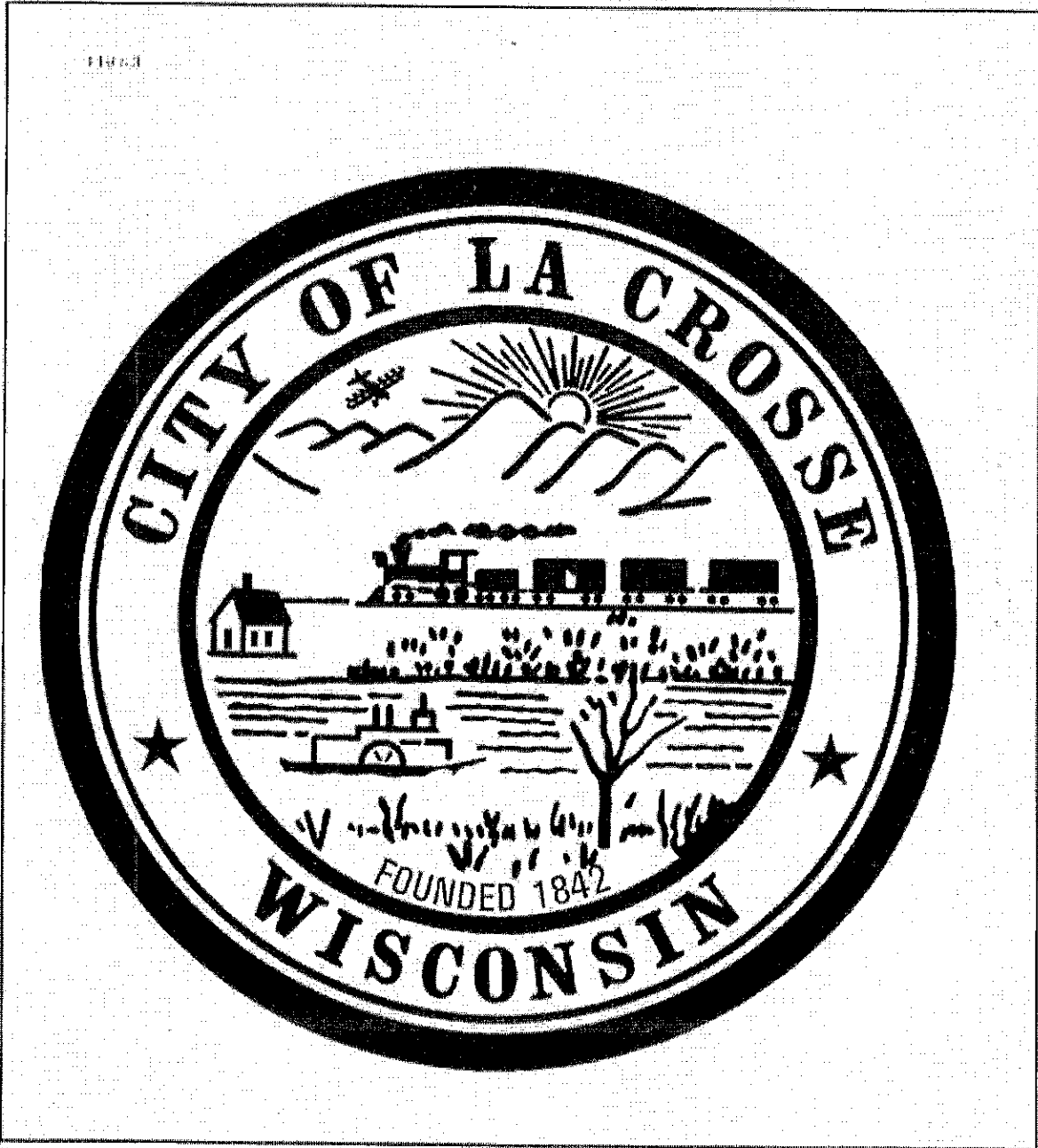

Parcel #B
Current Aldermanic District #2
1-1-16 Aldermanic District #2

Annexation of Parcel # 9-472-0 from the Town of Medary

**A part of Government Lot 4 of Section 13, Township 16 North, Range 7 West,
La Crosse County, Wisconsin more particularly described as follows:**

Commencing at the West Quarter Corner of Section 13; thence East along the East / West Quarter line to the East line of Government Lot 5; thence North along the East line of Government Lot 5 to the South line of Government Lot 4 also being the former centerline of the La Crosse River and the point of beginning of this description; thence East along the South line of Government Lot 4 to its intersection with the former South Right of Way line of the Chicago and Northwestern Railroad; thence West along said former Right of Way line to its intersection with the South line of Government Lot 4; thence East along the South line of Government Lot 4 to the point of beginning.

Said parcel is approximately 2.21 Acres.

Created by: JMC 11/18/2014

Checked by:

S:\PROJECTS\2014 MISC\14-055 2014 Mass Annexations\9-472-0 Legal.docx

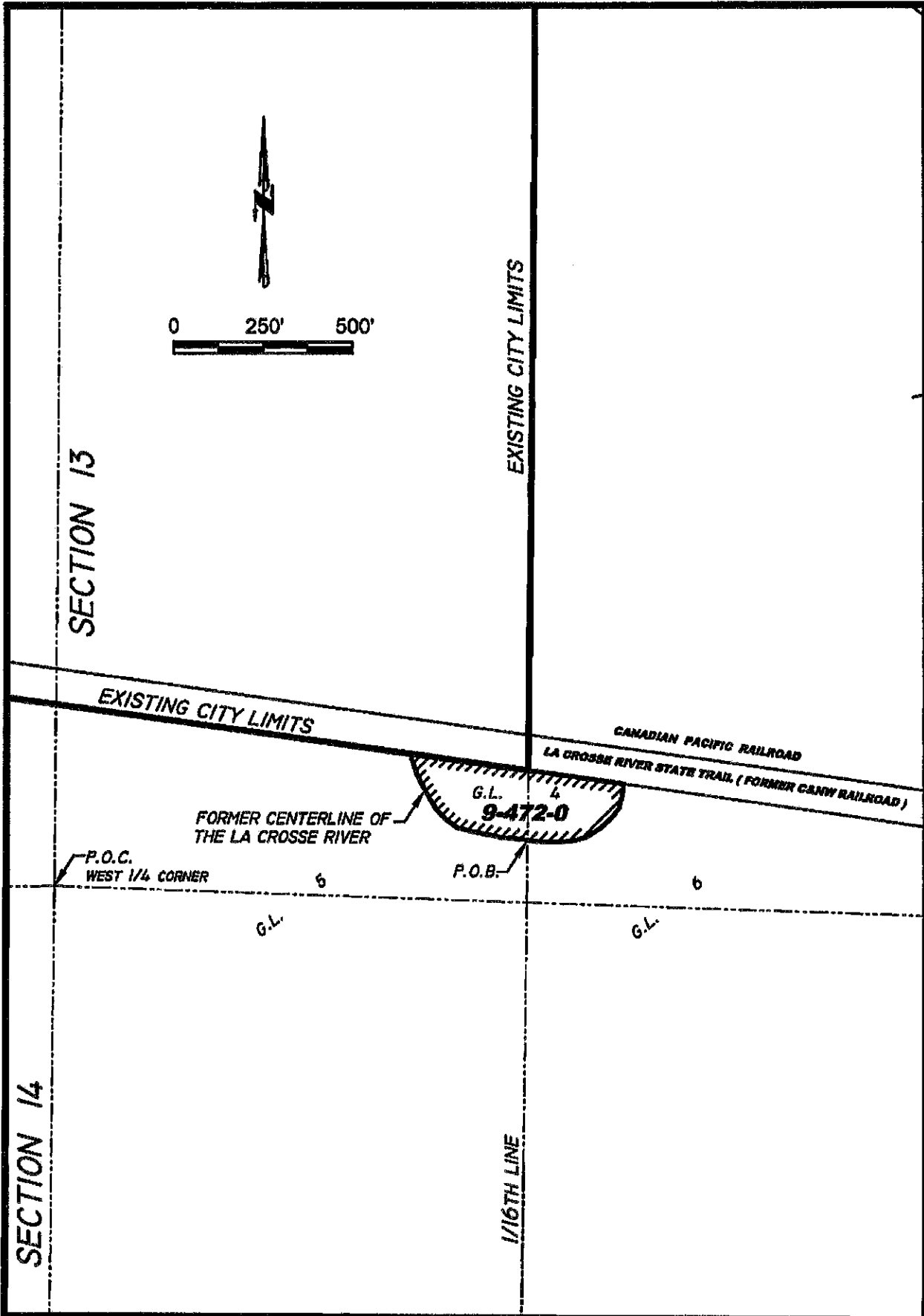

SECTION 13

EXISTING CITY LIMITS

EXISTING CITY LIMITS

CANADIAN PACIFIC RAILROAD

LA CROSSE RIVER STATE TRAIL (FORMER CNW RAILROAD)

FORMER CENTERLINE OF THE LA CROSSE RIVER

G.L. 4
9-472-0

P.O.C.
WEST 1/4 CORNER

P.O.B.

G.L.

G.L.

SECTION 14

1/16TH LINE

Parcel #C
Current Aldermanic District #2
1-1-16 Aldermanic District #2

Annexation of Parcel # 9-525-0 from the Town of Medary

**A part of Government Lot 6 of Section 14, Township 16 North, Range 7 West,
La Crosse County, Wisconsin more particularly described as follows:**

Beginning at the Southeast Corner of Government Lot 6; thence West along the South line of Government Lot 6, 276' more or less to a point 1,044.12' East of the West line of Government Lot 6; thence North and parallel to the West line of Government Lot 6, 560' more or less to the former South Right of Way line of the Chicago Northwestern Railroad; thence East along said South line, 280' more or less to the East line of Government Lot 6; thence South along said East line of Government Lot 6, 510' more or less to the point of beginning.

Said parcel is approximately 3.42 Acres.

Created by: JMC

Checked by:

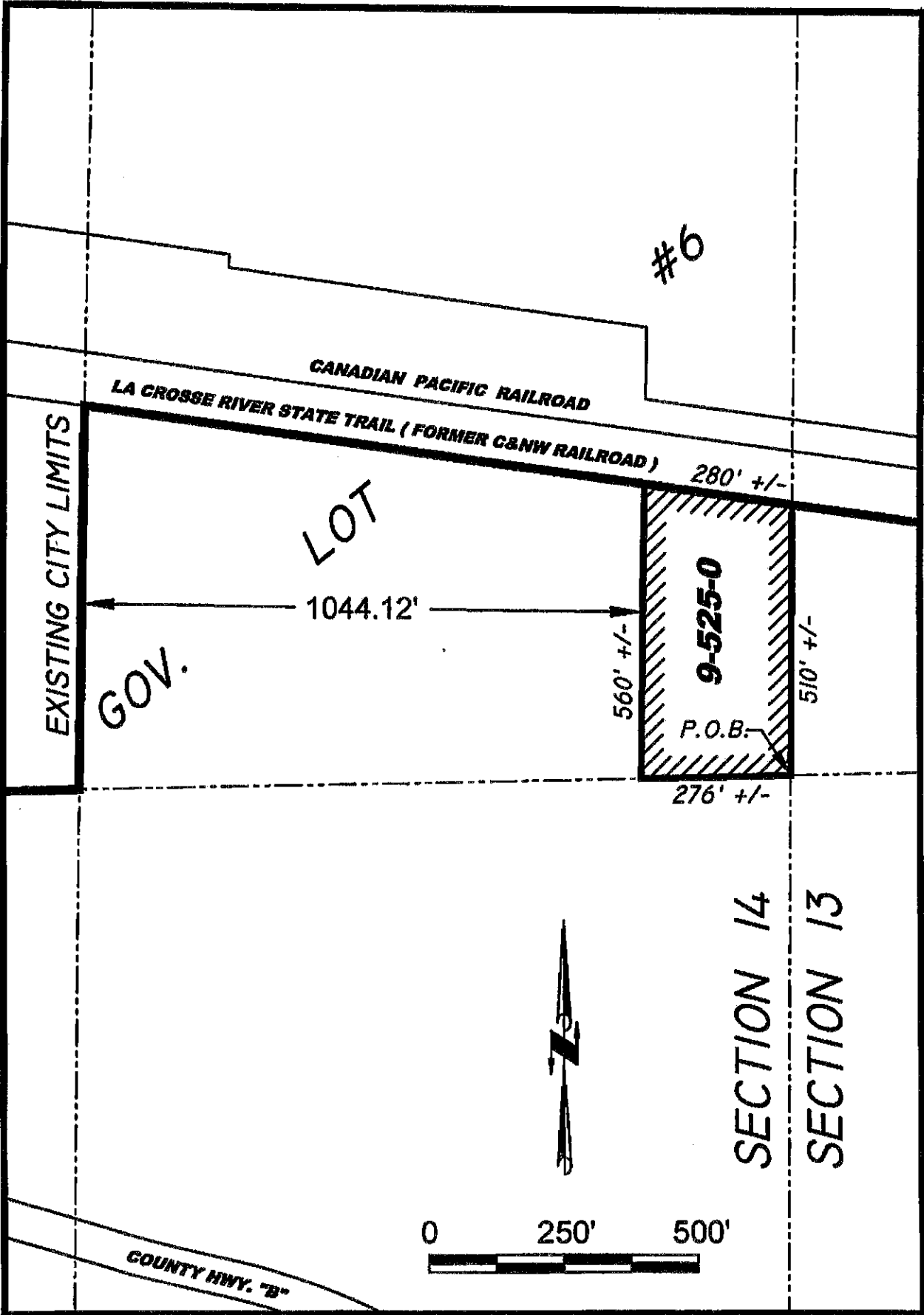

Parcel #D
Current Aldermanic District #2
1-1-16 Aldermanic District #2

Annexation of Parcel # 9-707-500 from the Town of Medary

**A part of Government Lot 7 of Section 15, Township 16 North, Range 7 West,
La Crosse County, Wisconsin more particularly described as follows:**

Commencing at the Southwest Corner of Section 15; thence East along the South line of the Southwest Quarter of Section 15 to the Southwest Corner of Government Lot 7; thence N 1°02'09" E along the West line of Government Lot 7, a distance of 1123' more or less, to the South Right of Way line of County Trunk Highway "B" and the point of beginning of this parcel description; thence continuing along said Government Lot 7, N 1°02'09" E, 21' more or less; thence N 80°44'07" E, 127' more or less to the South Right of Way line of County Trunk Highway "B"; thence along said Right of Way S 66°48'58" E, 23' more or less; thence continuing along said Right of Way S 73°06'57" W, 120.23' to the point of beginning.

Said parcel is approximately 0.03 Acres.

Created by: JMC 12/8/2014

Checked by:

STATE HIGHWAY "16"

COUNTY TRUNK HIGHWAY "B"

	BEARING	LENGTH
1.	N 1°02'09" E	21' +/-
2.	N 80°44'07" E	127' +/-
3.	S 66°48'58" E	23' +/-
4.	S 73°06'57" W	120.23'

EXISTING CITY LIMITS

P.O.B.

P.O.C.
SW CORNER
SECTION 15

G.L. 6
1123' +/-
N 1°02'09" E
G.L. 7

SECTION 15
SECTION 22



9-707-500

Parcel #E
Current Aldermanic District #2
1-1-16 Aldermanic District #2

Annexation of Town of Medary Parcels

(9-724-500, 9-702-0, 9-715-0, 9-1080-0 and part of 9-1085-0)

A part of both the NE ¼ of the NW ¼ and the NW ¼ of the NE ¼ of Section 22, and parts of Government Lot 7, Government Lot 8 and the SW ¼ of the SE ¼ of Section 15, Township 16 North, Range 7 West, La Crosse County, Wisconsin more particularly described as follows:

Commencing at the South 1/4 Corner of Section 15; thence East along the South line of the SE ¼ of Section 15, 181.5' to the point of beginning; thence Northeasterly, 1420' more or less to the Midpoint of the North line of the SW ¼ of the SE ¼ of Section 15; thence Northerly 250' more or less to the centerline of County Trunk Highway "B"; thence S 56°02'16" W, 80' more or less to the South Right of Way line of County Trunk Highway "B"; thence continuing S 56°02'16" W, 214.90'; thence S 26°37'00" W, 483.06'; thence N 66°02'06" W, 62.02'; thence S 56°58'01" W, 447.63'; thence S 81°17'17" W, 45.75'; thence S 6°15' W, 44.88'; thence S 29°00' W, 99'; thence S 36°30' W, 66'; thence S 31°00' W, 221.1'; thence S 25°45' W, 99'; thence S 28°45' W, 66'; thence S 23°00' W, 132'; thence S 33°45' W, 105.6' to the East line of the West half of Government Lot 7; thence South, 38.94' to the Southeast Corner of said West half of Government Lot 7; thence West along the North line of the NE ¼ of the NW ¼ of Section 22, 460' more or less to a point 200' East of the Northwest Corner of the NE ¼ of the NW ¼; thence South and parallel to the West line of said NE ¼ of the NW ¼, 1320' more or less to a point on the South line of said NE ¼ of the NW ¼, said point being 200' East of the Southwest Corner of the NE ¼ of the NW ¼ of Section 22; thence East along the South line of the NE ¼ of the NW ¼, 1120' more or less to Southeast Corner of the NE ¼ of the NW ¼ of Section 22; thence East along the South line of the NW ¼ of the NE ¼ of Section 22, 1020' more or less to a point 300' West of the Southeast Corner of said NW ¼ of the NE ¼; thence Northeasterly, 717' more or less to a point on the East line of said NW ¼ of the NE ¼, said point being North of said Southeast Corner 650'; thence North along said East line, 670' more or less to the Northeast Corner of the NW ¼ of the NE ¼ of Section 22; thence West along the North line of the NW ¼ of the NE ¼ of Section 22, 1138.5' more or less to the point of beginning.

Said parcel is approximately 93.25 Acres.

Created by: JMC 12/12/2014

Checked by:

S:\PROJECTS\2014 MISC\14-055 2014 Mass Annexations\Matiys Quarry road medary parcels legal.docx

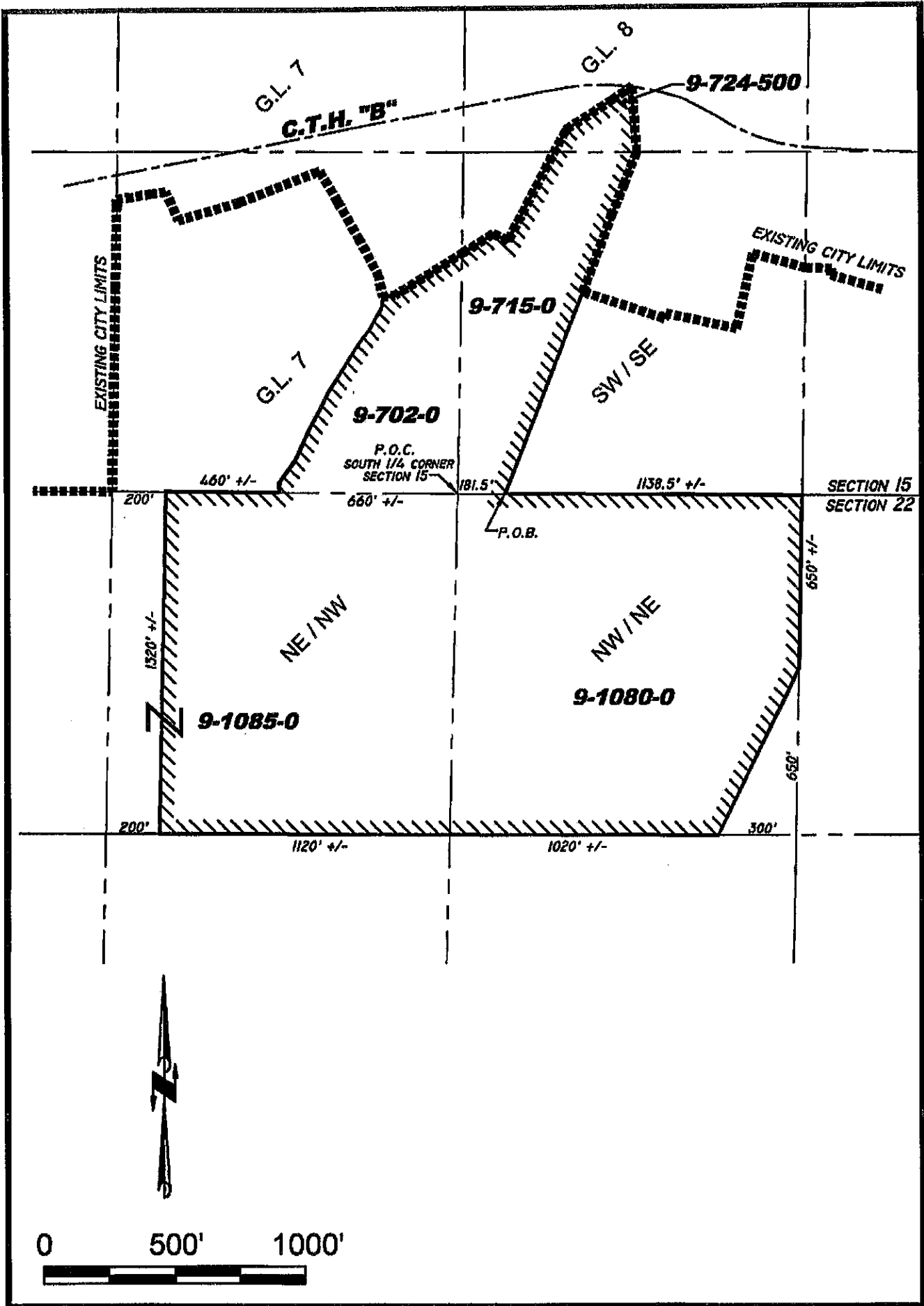

	BEARING	LENGTH
1.	S 6°15' W	44.88'
2.	S 29°00' W	99'
3.	S 36°30' W	66'
4.	S 25°45' W	99'
5.	S 28°45' W	66'
6.	S 23°00' W	132'
7.	S 33°45' W	105.6'

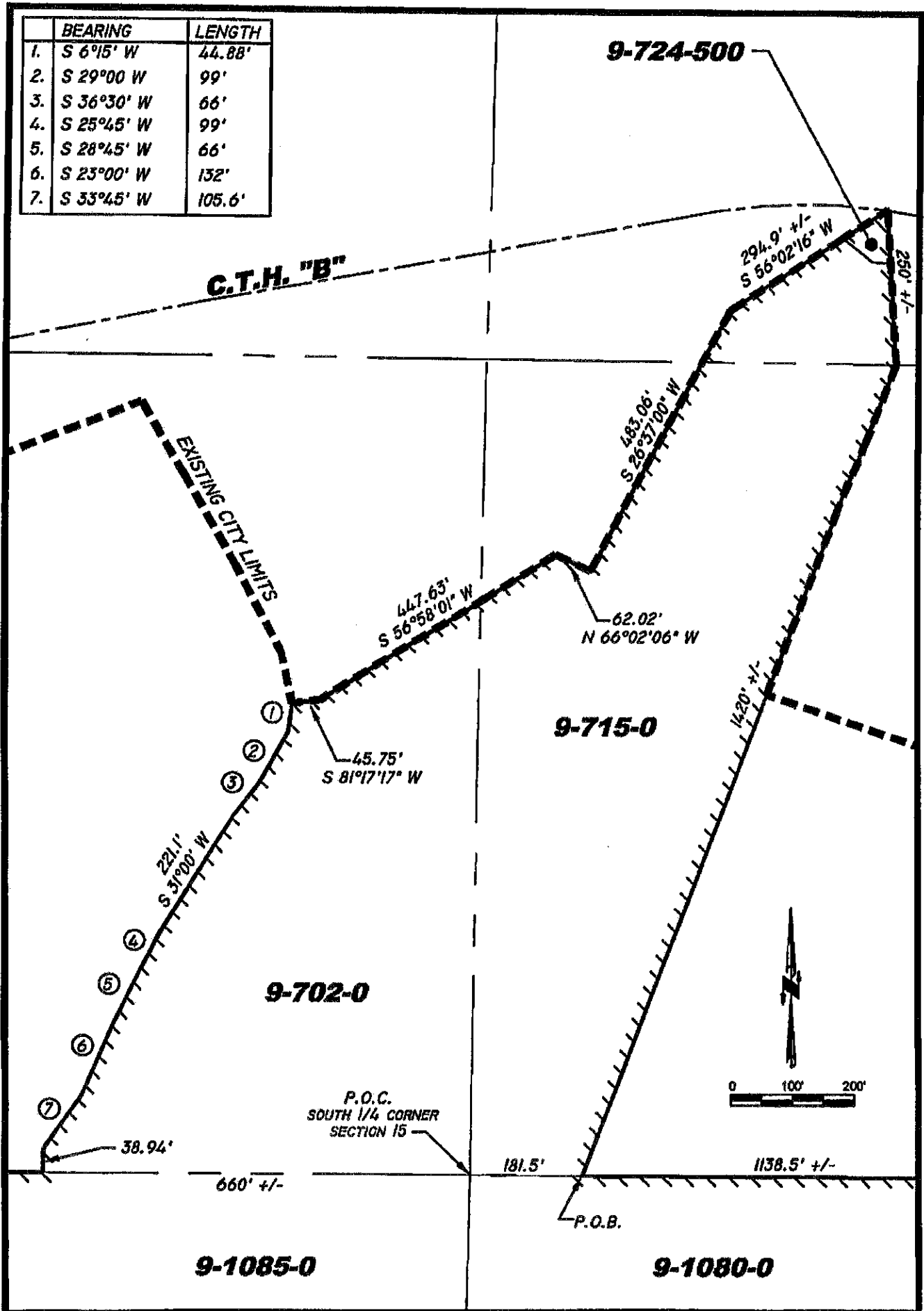

Parcel #F
Current Aldermanic District #2
1-1-16 Aldermanic District #2

Annexation of Parcel # 9-1087-0 from the Town of Medary

**A part of the NW ¼ of the NW ¼ of Section 22, Township 16 North, Range 7 West,
La Crosse County, Wisconsin more particularly described as follows:**

Commencing at the West Quarter Corner of Section 22; thence North along the West line of Section 22 to the Southwest Corner of the NW ¼ of the NW ¼ of Section 22 and the point of beginning of this parcel description; thence North along the West line of Section 22 which is also the East Right of Way line of Sunset Lane a distance of 335' more or less to the Westerly prolonged South line of Lot 10 of the Sun Set Addition to the Town of Campbell which is now in the City of La Crosse; thence East along the prolonged South line 33' more or less to the Southwest Corner of said Lot 10; thence East along the South line of Lot 10, 238' to its Southeast Corner; thence North along the East lines of Lots 10 and 9 of the Sun Set Addition, 230' to the Northeast Corner of said Lot 9; thence East along the South line of Lot 8 of Sun Set Addition to the Southeast Corner of said Lot 8; thence North along the East line of Sun Set Addition 430' more or less; thence N 89°04'33" E, 528.00'; thence N 0°05'13" W, 184.07'; thence S 3°00' W, 97' more or less; thence S 21°30' E, 561'; thence S 82°15' E, 79.86' to a point on the East line of the NW ¼ of the NW ¼ of Section 22; thence South along said East line, 547' more or less to the Southeast Corner of the NW ¼ of the NW ¼ of Section 22; thence West along the South line of the NW ¼ of the NW ¼ of Section 22, 1320' more or less to the point of beginning.

Said parcel is approximately 22.08 Acres.

Checked by:

s:\projects\2014 misc\14-055 2014 mass annexations\9-1087-0 legal.docx

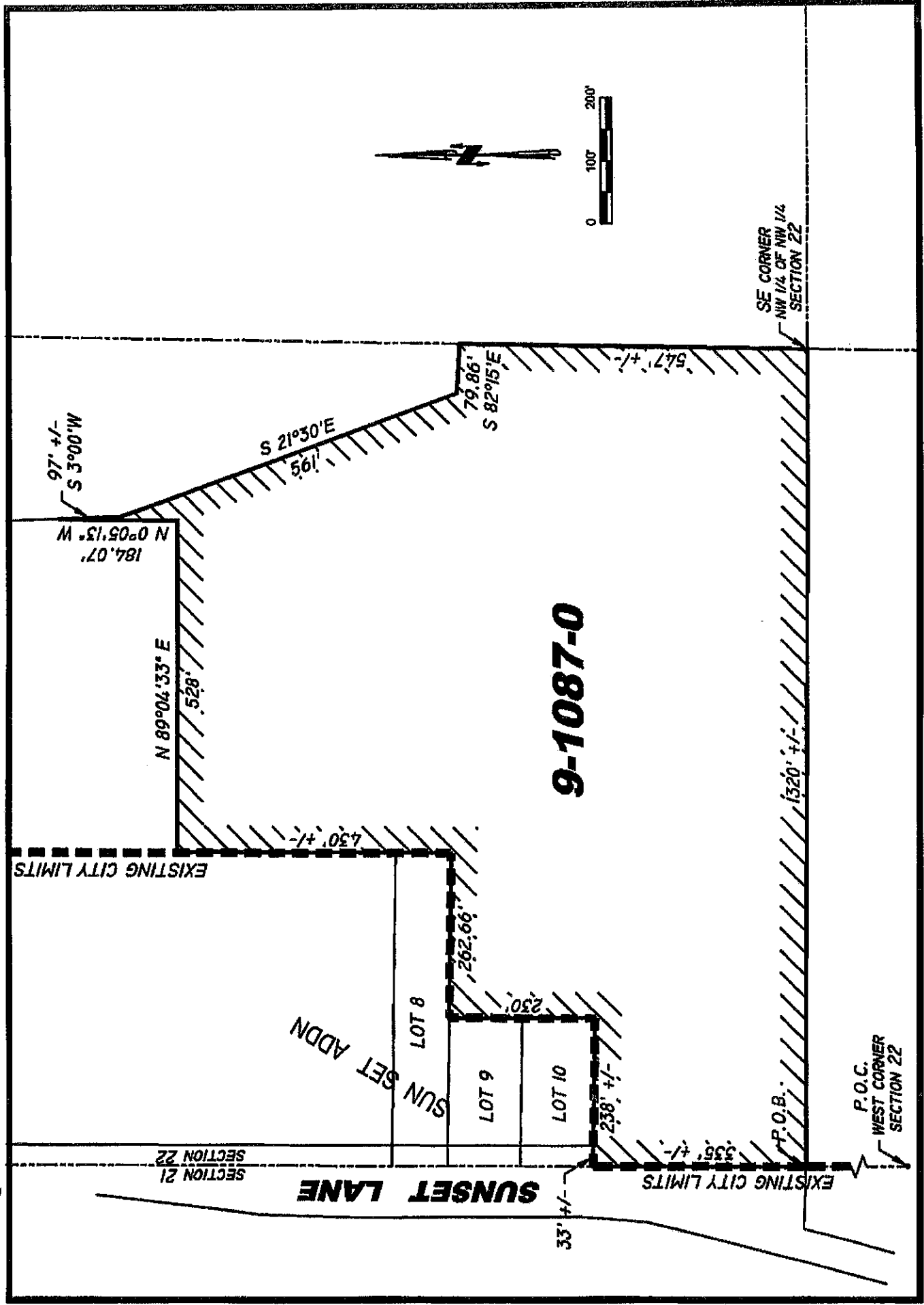

97' +/-
S 3°00' W

184.07'
N 0°05'13" W

N 89°04'33" E

528'

S 21°30' E

561'

79.86'
S 82°15' E

547' +/-

EXISTING CITY LIMITS

SUNSET ADDN

LOT 8

LOT 9

LOT 10

9-1087-0

SECTION 21
SECTION 22

SUNSET LANE

33' +/-

EXISTING CITY LIMITS

P.O.B.

P.O.C.
WEST CORNER
SECTION 22

SE CORNER
NW 1/4 OF NW 1/4
SECTION 22



Parcel #G
Current Aldermanic District #2
1-1-16 Aldermanic District #2

Annexation of Parcel # 9-1024-0

A parcel located in the Government Lot 6 of Section 21, Township 16 North, Range 7 West, Town of Medary, La Crosse County, Wisconsin.

This Parcel being more particularly described as Commencing at the East Quarter Corner of Section 21; thence South along the East line of the Southeast ¼ line of Section 21, 165' to the point of beginning of this description; thence continuing South along said East line a distance of 206.25'; thence N 88°25' W, 400' more or less to the Southeast corner of a 82.5' wide Right of Way known as Kindhammer Road; thence N along the East Right of Way of Kindhammer Road, 206' more or less; thence S 88°25' E, 387' more or less to the point of beginning.

Area of described parcel is approximately 1.86 Acres

Drafted by: JMC 11/24/2014

Checked by: SMD

S:\PROJECTS\2014 MISC\14-055 2014 Mass Annexations\9-1024-0.docx

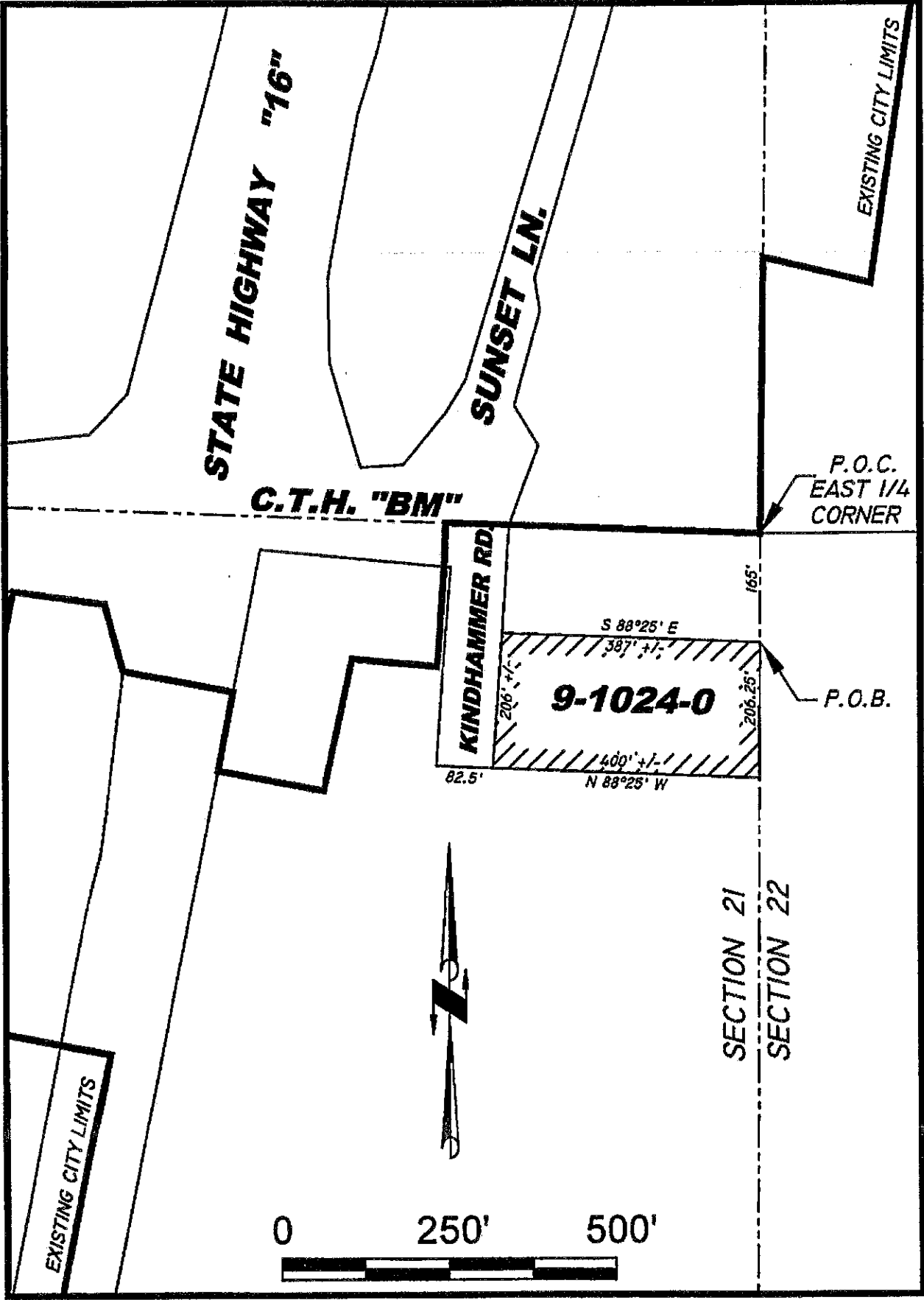

STATE HIGHWAY "16"

SUNSET LN.

C.T.H. "BM"

KINDHAMMER RD.

9-1024-0

P.O.C.
EAST 1/4
CORNER

P.O.B.

SECTION 21

SECTION 22

EXISTING CITY LIMITS

EXISTING CITY LIMITS

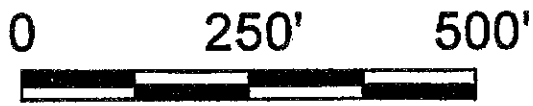

Parcel #H
Current Aldermanic District #3
1-1-16 Aldermanic District #2

**Annexation of Parcel # 9-1298-0 and 9-1022-0 and parts of 9-1018-1, 9-1019-0
and 9-1020-1 from the Town of Medary**

**A parcel located in the NE ¼ of the SW ¼ and the SE ¼ of the SW ¼ of Section 21 and
also part of Government Lot 2 of Section 28, all of Township 16 North, Range 7 West,
Town of Medary, La Crosse County, Wisconsin.**

Commencing at the West ¼ Corner of Section 21; thence Easterly along the North line of the Southwest ¼ of Section 21, 1820' more or less to a line lying 500' Easterly and parallel to the West line of the NE ¼ of the SW ¼ of Section 21; thence South 200' more or less along said parallel line to a point on a line lying 200' Southerly and parallel to the North line of said NE ¼ of the SW ¼ of Section 21 and also the Point of Beginning of this parcel description; thence East along said parallel line, 500' more or less to the East Right of Way line of River Valley Drive, dedicated in Volume 824, Page 303; thence along said Right of Way S 26°26'36" W, 770' more or less to the East line of the West half of the NE ¼ of the SW ¼ of Section 22; thence South 1540' more or less along East line of the West half of the NE ¼ of the SW ¼ and the SE ¼ of the SW ¼ to the South line of Section 21; thence South, 550' more or less along the East line of the West half of Government Lot 2 of Section 28 to the North line of a parcel described in Volume 119, Page 548 of County Records; thence along the South line of said parcel, S 83° W, 460' more or less to a line lying 200' Easterly and Parallel to the West line of Government Lot 2; thence North along said parallel line, 620' more or less to the South line of Section 21; thence North 2240' more or less along a line 200' Easterly and parallel to the West line of the SE ¼ of the SW ¼ and the NE ¼ of the SW ¼ of Section 21 to a line lying 400' Southerly and parallel to the North line of the NE ¼ of the SW ¼ of Section 21; thence East, 500' more or less along said parallel line to its intersection with a line lying 500' Easterly and parallel to the West line of the NE ¼ of the SW ¼ of Section 21; thence North along said parallel line, 200' to the point of beginning.

Said parcel is approximately 34.9 Acres.

Created by: JMC 6/3/2015

Checked by:

S:\PROJECTS\2014 MISC\14-055 2014 Mass Annexations\Medary Marshland Annexations Legal.docx

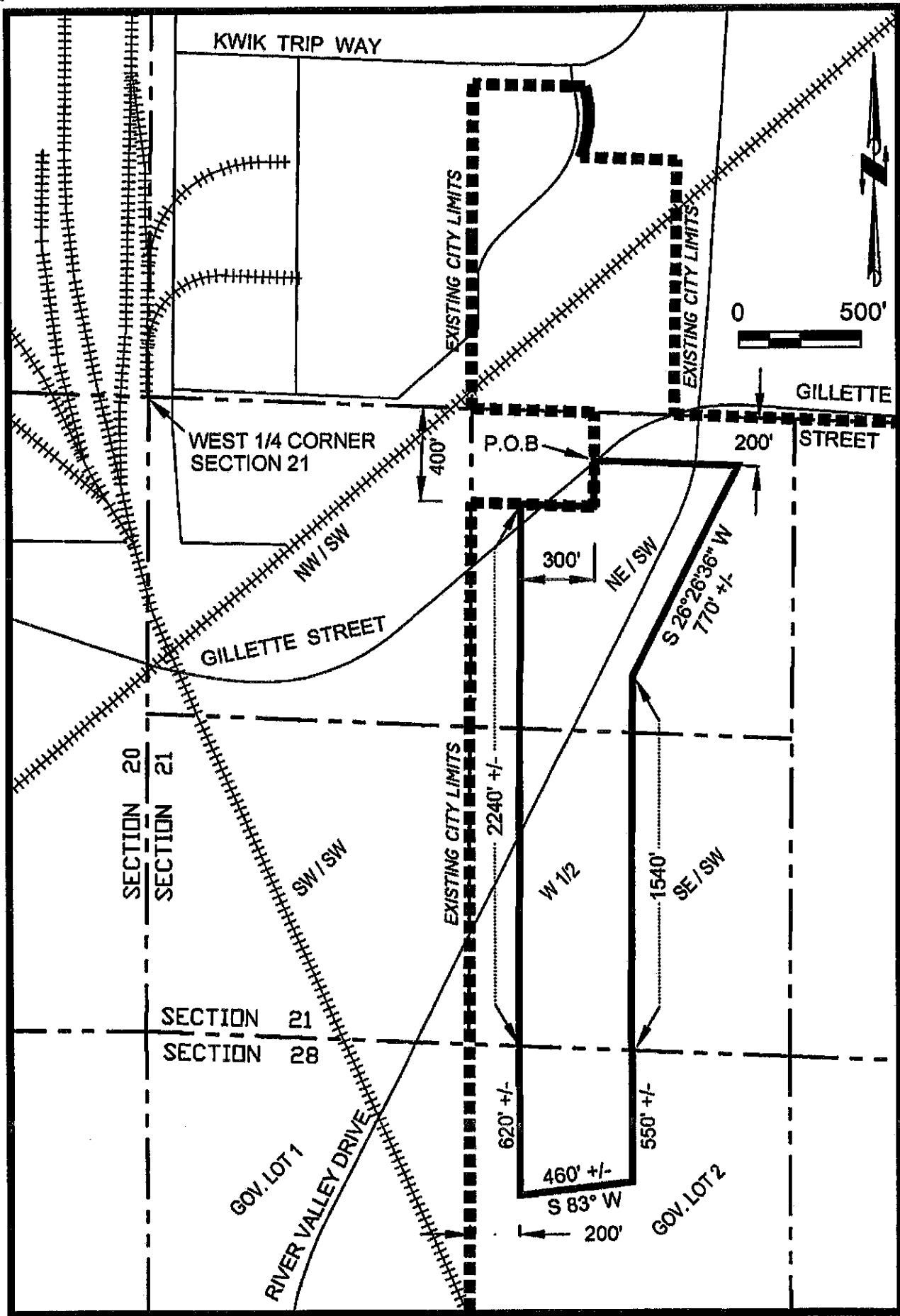

Parcel #1
Current Aldermanic District #4
1-1-16 Aldermanic District #3

9-1294-1

A parcel located in the NE ¼ of the SW ¼ of Section 28, Township 16 North, Range 7 West, Town of Medary, La Crosse County, Wisconsin.

This Parcel being more particularly described as Commencing at the East ¼ Corner of Section 28; thence West along the North line of the Southeast ¼ of Section 28, 2640' more or less to the Northeast Corner of the Southwest ¼ of Section 28 and also being the Point of Beginning;

thence Southerly along the East line of said Southwest ¼, 1,270' more or less to the Easterly Right of Way line of the Burlington Northern & Santa Fe Railroad (formerly the Chicago, Burlington and Quincy Railroad); thence Northerly along said Easterly Right of Way line, 1,410' more or less to its intersection with the North line of the Southwest ¼ of Section 28; thence East along said North line of the Southwest ¼, 580' more or less to the Point of Beginning.

Area of described parcel is approximately 8.41 Acres

Drafted by: JMC 11/5/2014

Checked by: SMD

S:\PROJECTS\2014 MISC\14-055 2014 Mass Annexations\9-1294-1.docx

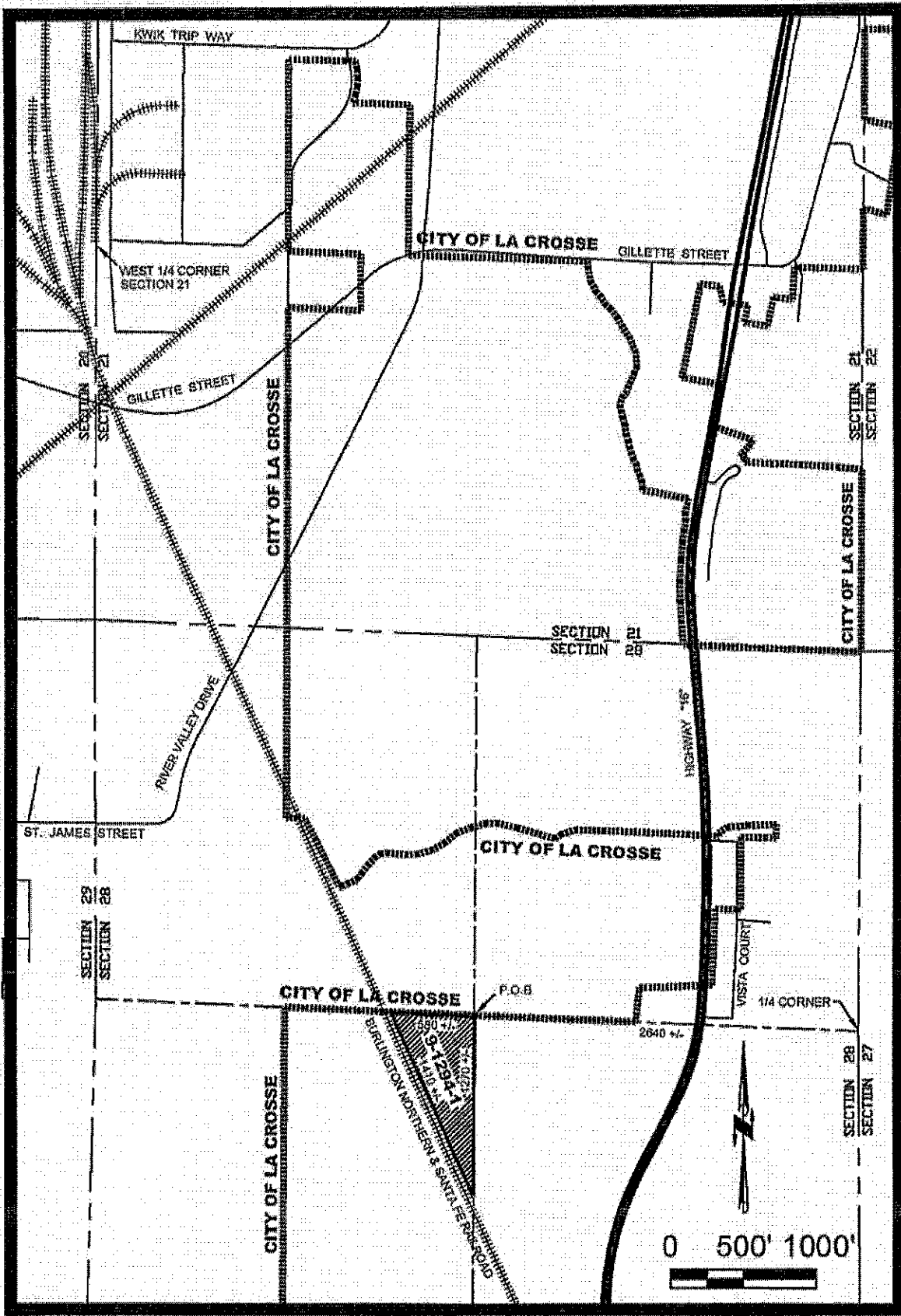

PROPOSED ANNEXATIONS = 

Parcel #J
Current Aldermanic District #8
1-1-16 Aldermanic District #4

**Annexation of Parcels #'s:
9-1266-0, 9-1286-6, 9-1276-0, 9-1324-0, 9-1315-0, 9-1305-0
and parts of Parcel #'s:
9-1097-0, 9-1286-5 and 9-1286-3
all from the Town of Medary**

The SE ¼ of the SW ¼ and parts of the SW ¼ of the SW ¼ and SW ¼ of the SE 1/4 of Section 22.

The NW ¼ of the SW ¼, NE ¼ of the NW ¼, NW ¼ of the NE ¼, SE ¼ of the NW ¼, NE ¼ of the SW ¼, SW ¼ of the NE ¼ and parts of the SE ¼ of the NE ¼, NW ¼ of the SE ¼, NE ¼ of SE ¼, SE ¼ of the SE ¼, SW ¼ of the SE ¼ and SE ¼ of the SW ¼ of Section 27.

Parts of Lots 2 and 3 of CSM Map located in Volume 1, Page 148 of Section 27. Doc. # 906205
Lot 1 of CSM Map located in Volume 12, Page 172 of Section 27. Doc. # 1447396 JMC

Parts of the SW ¼ of the SE ¼, SE ¼ of the SE ¼ and the NE ¼ of the SE ¼ of Section 28.

All the above being located in Township 16 North, Range 7 West, La Crosse County, Wisconsin more particularly described as follows:

The Point of Beginning of this description is the East ¼ Corner of Said Section 27; thence S 89°27'13" W along the North line of the NE ¼ of the SE 1/4 of said Section 27, 1065.27'; thence S 0°04'48" E, 790.03'; thence S 89°27'13" W, 260.01' to a point on the West line of the NE ¼ of the SE ¼ of Section 27; thence S 0°04'48" E along said West line, 97.73'; thence S 62°32'28" W, 703.83'; thence S 0°04'48" E, 100.00' to a point on the North line of the SW ¼ of the SE ¼ of Section 27; thence N 89°35'00" E along the North lines of the SW ¼ of the SE ¼ and the SE ¼ of the SE ¼, 1285.63' to the Northeast corner of the West half of said SE ¼ of the SE ¼ of Section 27; thence S 0°00'27" W, 1108.27' more or less along the East line of said West half of the SE ¼ of the SE ¼ of Section 27 to a point on a line parallel and measuring 200' North of the South line of said SE ¼ of the SE ¼; thence S 89°42'50" W along said line 200' North of the SE ¼ of the SE ¼, 720' more or less to a point on the East line of Lot 3 of CSM Map found in Volume 12, Page 171 of County Records; thence N 28°06'39" E, 155' more or less along the East line of said Lot 3; thence along the North lines of said Lot 3, N 47°05'25" W, 306.00'; S 52°05'20" W, 502.63'; N 18°28'43" W, 451.65'; S 87°24'05" W, 220.47' to the East Right of Way line of County Road "FA"; thence West, 66' more or less to the West Right of Way line of said County Road "FA", said point being the Southeast Corner of Lot 1 of CSM Map found in Volume 12, Page 172 in County Records; thence along the South line of said Lot 1, S 87°24'05" W, 278.92'; thence N 63°06'16" W, 1453.73' to the Southeast Corner of the NW ¼ of the SW ¼ of Section 27; thence Westerly, 1320' more or less to the Northeast Corner of the SE ¼ of the SE ¼ of Section 28; thence South along the East line of said SE ¼ of the SE ¼, 660' more or less the Southeast Corner of the North half of said SE ¼ of the SE ¼; thence West

along the South line of the North half of said SE ¼ of the SE ¼, 1320' more or less to the Southwest Corner thereof, said point also being the Northeast Corner of CSM Map found in Volume 8, Page 126 of County Records; thence N 89°10'00" W, 341.65' to the Northwest Corner of said CSM Map, said point also being located on the East Right of Way line of State Highway "16"; thence North along said Right of Way line, 290' more or less along a curve to the right with a radius of 2201.83' found in the Department of Transportation Project Number 7575-03-21; thence Easterly at a perpendicular angle from said Right of Way, 125'; thence Northerly, 282.60' along the arc of a curve with a radius of 2076.83' which is concentric with said State Highway "16" Right of Way curve; thence Northerly, 110.75' to a point on the North line of the SW ¼ of the SE ¼ of Section 28, said point is located 132' East of State Highway "16" measuring along said North line; thence East along said North line, 90' more or less to the Southwest Corner of the NE ¼ of the SE ¼ of Section 28; thence N 17°31'43" E, 153.70'; thence S 67°33'02" E, 57.48'; thence N 25°44'58" E, 385.05'; thence N 74°44'08" W, 262.55' to the East Right of Way line of State Highway "16"; thence N 27°36'16" E, 74.61' along said State Hwy. "16"; thence S 73°22'39" E, 199.51'; thence N 12°59'51" E, 146.50'; thence N 76°29'23" W, 149.61' to the East Right of Way line of State Hwy. "16"; thence N 24°54'02" E, 48.19' along said East Right of Way line; thence S 78°39'26" E, 107.56'; thence N 48°36'50" E, 42.27'; thence N 15°16'18" E, 100.03'; thence N 89°46'14" E, 136.52'; thence N 7°56'03" E, 111.84'; thence S 84°41'44" E, 90.91'; thence N 70°05'34" E, 124.48'; thence N 22°53'12" E, 65.02'; thence N 2°35'03" W, 56.08'; thence N 8°33'28" W, 147.55' to the North line of the NE ¼ of the SE ¼ of Section 28; thence S 87°29'47" E, 640.08' to the West ¼ Corner of Section 27; thence N 89°27'13" E, 1292.70' along the ¼ line of Section 27 to the Southwest Corner of the SE ¼ of the NW ¼ of Section 27; thence N 0°02'13" E, 2610.04' along the North - South 1/16th line to the Southeast Corner of the SW ¼ of the SW ¼ of Section 22; thence N 0°52'26" E along the 1/16 line of Section 22, 339.95'; thence N 88°55'30" W, 1083.07' more or less to a point on a line parallel and 200' East from the West line of the SW ¼ of the SW ¼ of Section 22; thence N 0°18'31" E along said parallel line, 983.4' more or less to a point on the North line of said SW ¼ of the SW ¼; thence S 89°33'24" E, 2385.60' to the Northwest Corner of the SW ¼ of the SE ¼ of Section 22; thence N 88°48'21" E, 672.49' to the Northeast Corner of the West half of the SW ¼ of the SE ¼ of Section 22; thence S 1°20'08" W, 1339.77' to the Southeast Corner of the West half of said SW ¼ of the SE ¼; thence N 87°47'42" E, 675.31' to the Northeast Corner of the NW ¼ of the NE ¼ of Section 27; thence S 0°17'00" W, 1959.80' along the 1/16 line of Section 27 to the Northwest Corner of the South half of the SE ¼ of the NE ¼ of Section 27; thence N 88°01'58" E, 1331.50' along the North line of said South half of the SE ¼ of the NE ¼ to the Northeast Corner thereof; thence S 0°48'22" W, 663.18' to the point of beginning.

Said Parcel is Approximately 483 Acres

Created by: JMC 1/7/2016

Checked by:

S:\PROJECTS\2014 MISC\14-055 2014 Mass Annexations\Mathy Main Quarry Area Legal Description.docx

MATHY QUARRY AREA ANNEXATION
T16N - R7W



+ + + +
= PROPOSED ANNEXATION

SECTION 26

SECTION 22

EXISTING CITY LIMITS

PROPOSED ANNEXATION
IN OTHER DESCRIPTION

CTY. HWY. "FA"

SECTION 34

SECTION 28

9-1097-0

9-1266-0

9-1286-6

9-1276-0

EXISTING CITY LIMITS

SECTION 28

EXISTING

EXISTING CITY LIMITS

EXISTING

EXISTING CITY LIMITS

HIGHWAY "16"

MATHY QUARRY AREA ANNEXATION
T16N - R7W



P.O.B.
EAST 1/4 CORNER
SECTION 27

SECTION 26

SECTION 22

SECTION 27

SECTION 28

SECTION 34

CITY HWY. "FA"

HIGHWAY "16"

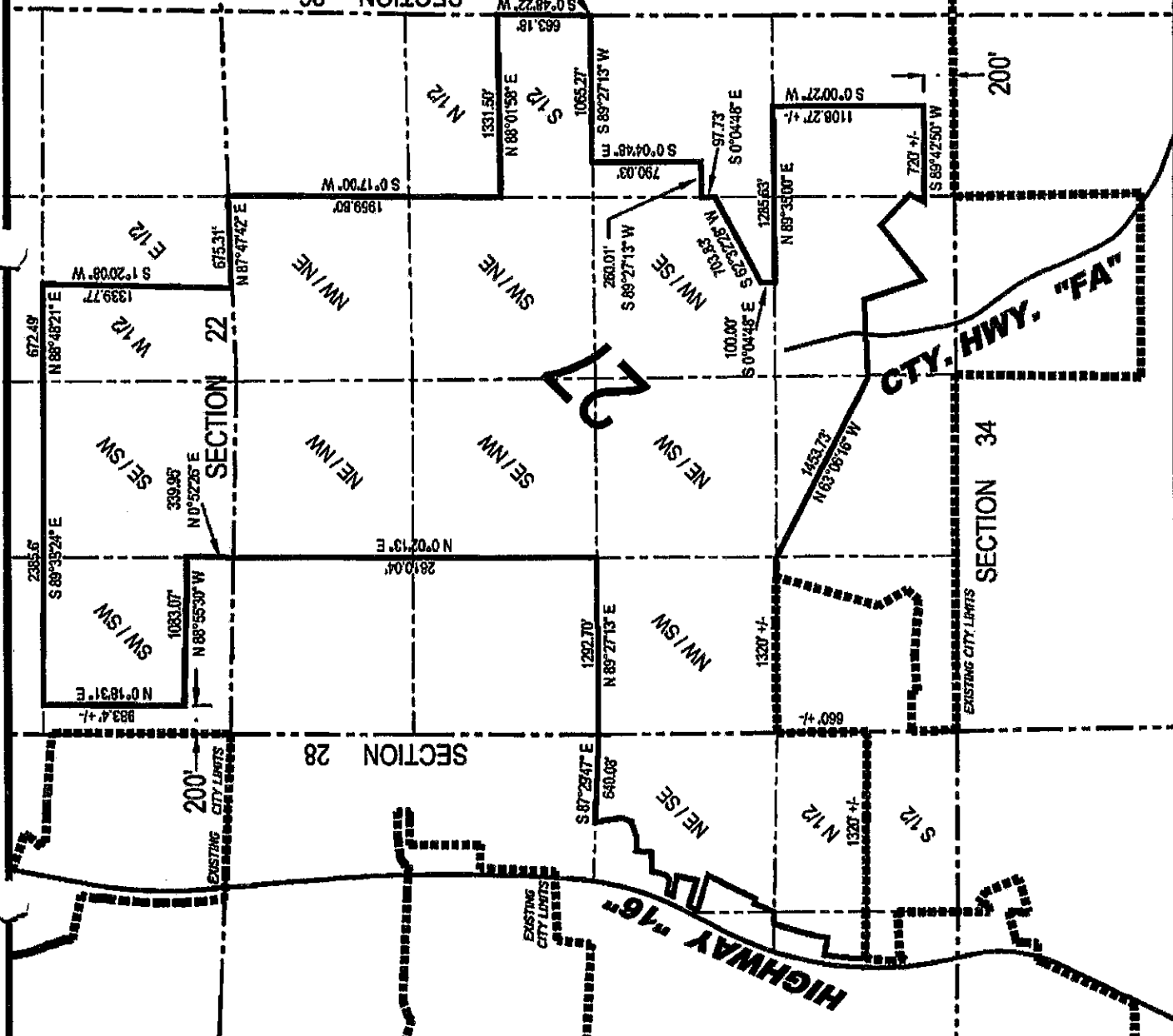

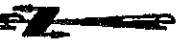
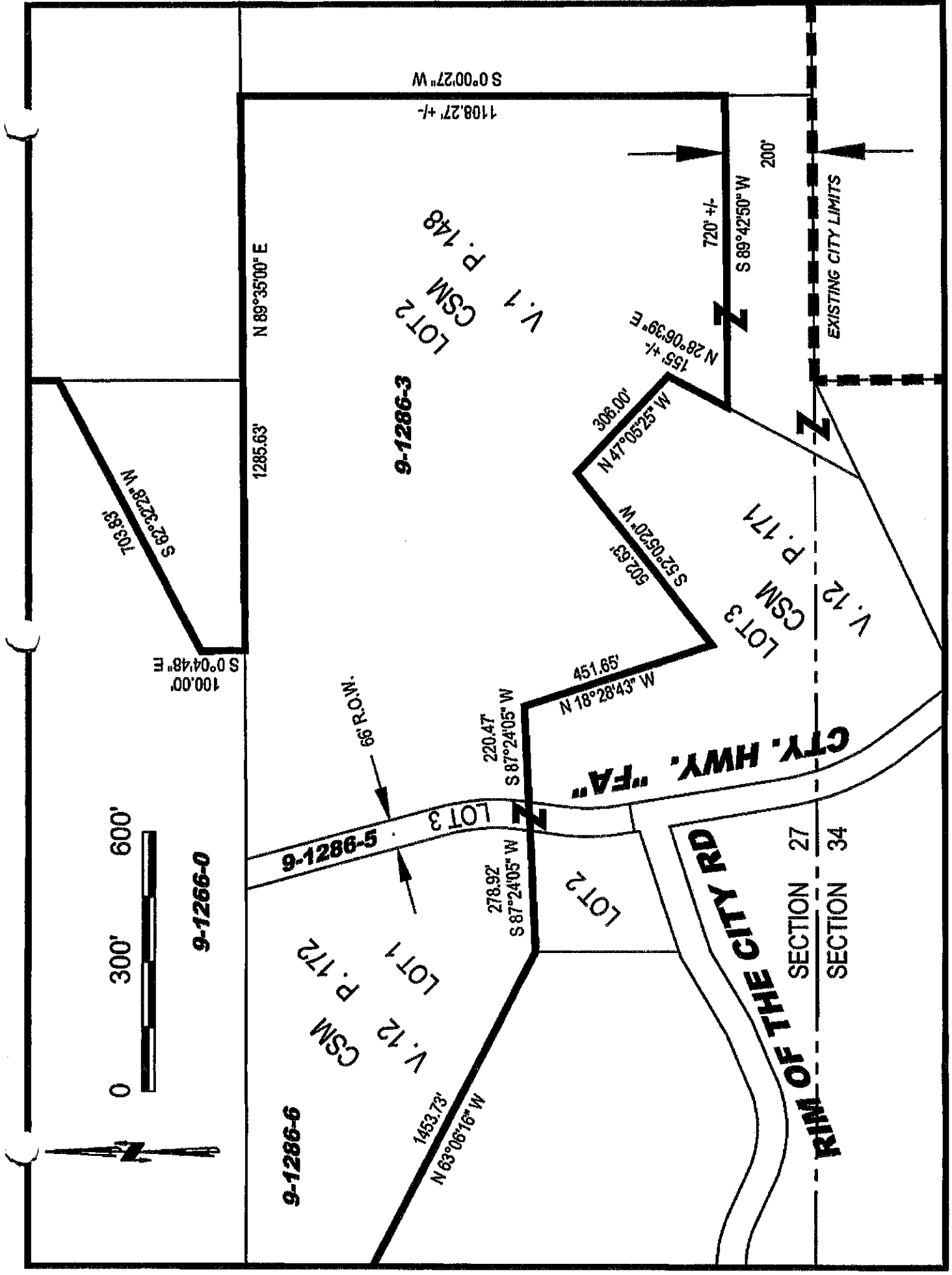

9-1266-0

9-1286-6

9-1286-5

9-1286-3

SECTION 27

SECTION 34

RIM OF THE CITY RD

CTY. HWY. "FA"

EXISTING CITY LIMITS

100.00' S 0°04'48" E

708.89' S 82°32'28" W

1285.63'

N 89°35'00" E

1108.27' +/- S 0°00'27" W

LOT 2
GSM
V. 1 P. 148

155' +/- N 28°06'39" E

720' +/- S 89°42'50" W

200'

308.00' N 47°05'25" W

LOT 3
GSM
V. 12 P. 171

451.59' W 43°48'28" N

220.47' S 87°24'05" W

66' R.O.W.

LOT 3

LOT 1
GSM
V. 12 P. 172

1453.73' N 63°06'16" W

278.92' S 87°24'05" W

LOT 2

SECTION 27

SECTION 34

RIM OF THE CITY RD

CTY. HWY. "FA"

EXISTING CITY LIMITS

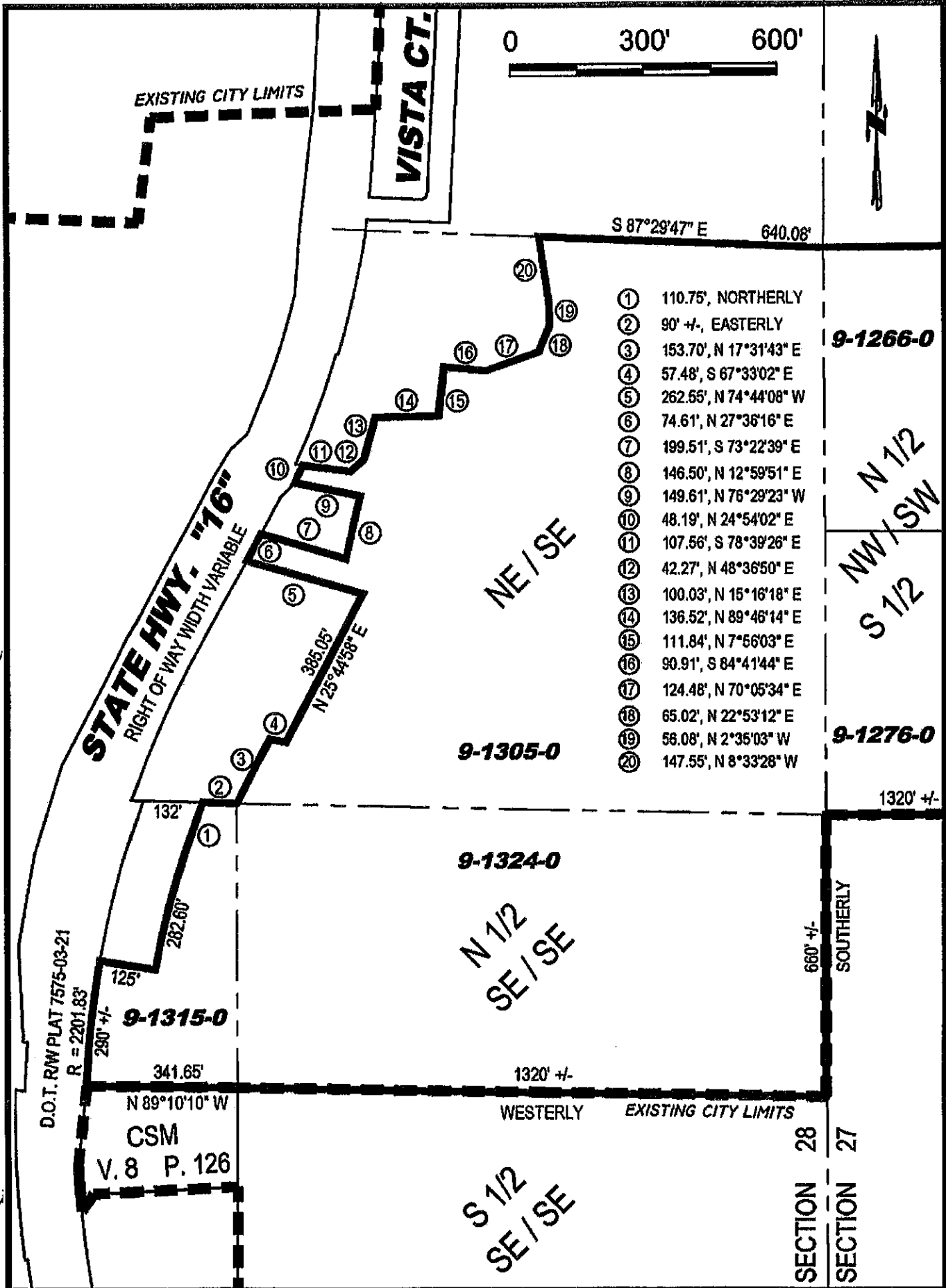

Parcel #K
Current Aldermanic District #8
1-1-16 Aldermanic District #4

**Annexation of Parcels # 9-1370-12, 9-1370-13 and 9-1370-14
from the Town of Medary**

CSM DOC. # 1300421
J.M.C.

Lots 1, 2 and 3 of Certified Survey Map Volume 10, Page 46 of County Records and other lands located in the NW ¼ of the NE ¼ of Section 34, Township 16 North, Range 7 West, La Crosse County, Wisconsin more particularly described as follows:

Commencing at the North ¼ Corner of Section 34; thence N 88°51'27" E, 1318.46' to the North Corner of Lot 1 of said CSM Map, said point also being the NE Corner of the NW ¼ of the NE ¼ and the point of beginning of this parcel description; thence S 1°33'44" E, 1305.96' along the East line of the NW ¼ of the NE ¼, which is also along the East lines of Lots 1, 2 and 3 of said CSM Map, to the Southeast Corner of the NW ¼ of the NE ¼ and also the Southeast Corner of said Lot 3; thence S 89°30'36" W, 52.31' along the South line of the NW ¼ of the NE ¼ to the Southwest Corner of Lot 3, said point also being located on the East Right of Way line of County Trunk Highway "FA"; thence continuing S 89°30'36" W, 33' more or less to the Centerline of said County Trunk Highway "FA"; thence Northwesterly, 1170' more or less along the Centerline of said Right of Way; thence N 63°35'37" E, 33' more or less to the East Right of Way line of said County Trunk Highway "FA", said point also being the Northwest Corner of Lot 1 of said CSM Map; thence N 63°35'37" E, 765.13' along the North line of said Lot 1 to the point of beginning.

Said parcel is approximately 13.18 Acres.

Created by: JMC 12/15/2014

Checked by:

137008 # 130081
C.M.C.

[Faint, mostly illegible text, possibly bleed-through from the reverse side of the page]

(

(

(

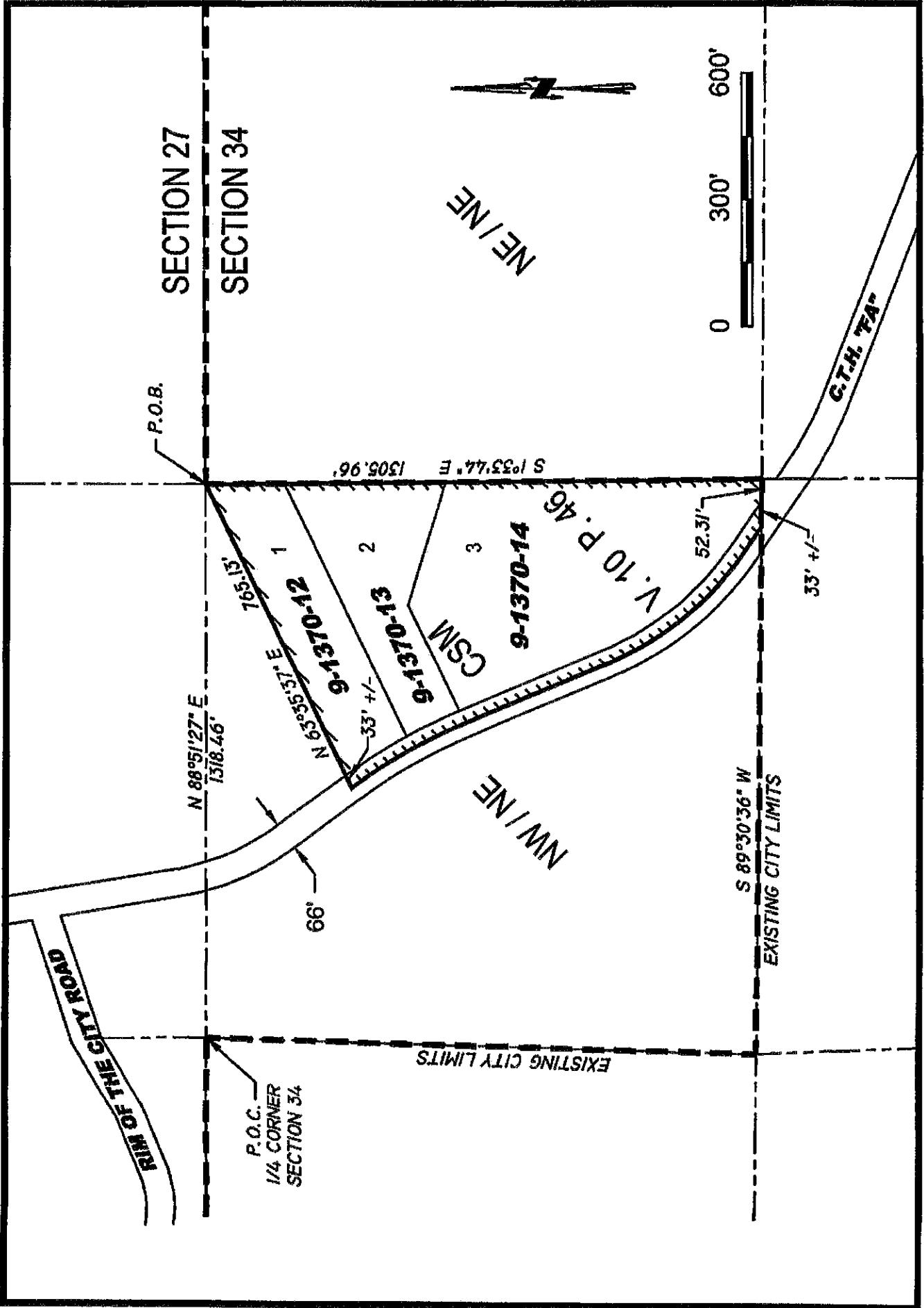

SECTION 27

SECTION 34

P.O.B.

N 88°51'27" E
1518.46'

P.O.C.
1/4 CORNER
SECTION 34

N 65°53'37" E
765.15'

9-1370-12

9-1370-13

9-1370-14

EXISTING CITY LIMITS

CSM

NW 1/4 NE

NE 1/4 NE

V. 10 P. 46

52.31'

S 89°50'36" W
EXISTING CITY LIMITS

33' +/-

C.T.H. 'FA'

0 300' 600'



Parcel #L
Current Aldermanic District #8
1-1-16 Aldermanic District #4

Annexation of Parcel # 9-1385-8 from the Town of Medary

A part of the SW ¼ of the SW ¼ of Section 35, Township 16 North, Range 7 West, La Crosse County, Wisconsin more particularly described as follows:

Commencing at the Southwest Corner of Section 35; thence N 55°50'20" E, 234.05'; thence N 75°21'00" E, 68.65'; thence N 88°31'00" E, 44.00'; thence N 43°31'00" E, 14.14'; thence N 1°29'00" W, 138.23'; thence S 88°19'00" E, 331.93' to the point of beginning;

Thence S 0°51'47" E, 115.97'; thence N 79°41'38" E, 16.36'; thence S 2°25'57" E, 158.28' to the North Right of Way line of County Trunk Highway "F"; thence continuing S 2°25'57" E, 25' more or less to the South line of Section 35; thence East along said South line to its intersection with the Right of Way Centerline of County Trunk Highway "F"; thence Easterly along said Centerline of County Trunk Highway "F" to its intersection with the Right of Way Centerline of County Trunk Highway "FA"; thence Northerly along the said Centerline of County Trunk Highway "FA" to its intersection with the North line of the SW ¼ of the SW ¼ of Section 35; thence West 800' more or less along said North line to the Northwest corner of the SW ¼ of the SW ¼ of Section 35; thence South along West line of the SW ¼ of Section 35, 660' more or less to the Northwest corner of the SW ¼ of the SW ¼ of the SW ¼ of Section 35; thence East along the North line of said SW ¼ of the SW ¼ of the SW ¼, 660' more or less to the Northeast corner of said SW ¼ of the SW ¼ of the SW ¼; thence S 0°51'47" E, 540' more or less to the point of beginning;

Said parcel is approximately 22.96 Acres.

Created by: JMC

Checked by:

S:\PROJECTS\2014 MISC\14-055 2014 Mass Annexations\9-1385-8.docx

Parcel #M
Current Aldermanic District #9
1-1-16 Aldermanic District #7

Annexation of Parcels # 11-578-0 & 11-576-1 from the Town of Shelby

A part of the SW ¼ of the NW ¼, SE ¼ of the NW ¼, NW ¼ of the SW ¼ and NE ¼ of the SW ¼ of Section 10, Township 15 North, Range 7 West, La Crosse County, Wisconsin more particularly described as follows:

Commencing at the West Quarter corner of Section 10; thence North along the West line of the Northwest Quarter of Section 10, a distance of 392.75' more or less to the Northern Right of Way line of State Highway "33"; thence Easterly along said North Right of Way line, 820' more or less to the Southeast corner of the Ohlsun Addition and also the point of beginning of this description;

Thence N 32°23'00" E, 105.00'; thence N 30°19'37" W, 58.93'; thence 45.6' along a 45' radius curve to the left with a chord bearing N 1°49'00" E and a distance of 43.68'; thence N 1°49'00" E, 435' more or less; thence N 9°07' W, 220' more or less; thence N 64°53' E, 140' more or less; thence S 88°05' E, 540' more or less; thence S 3°30'00" W, 330' more or less; thence S 20°30'00" W, 77.68' more or less; thence S 83°30' E, 450' more or less; thence S 3°30' W, 322'; thence S 83°30'00" E, 90'; thence N 25°33'00" E, 180'; thence S 64°27'00" E, 66.00'; thence S 25°33'00" W, 290'; thence S 70°00' W, 140'; thence N 3°48' E, 52.44'; thence West, 282.01'; thence S 19°30' W, 216' more or less to the North Right of Way line of State Highway "33"; thence Westerly along said North line, 560' more less to the point of beginning.

Area of described parcels are approximately 16.80 Acres.

Created by: JMC 11/13/2014

Checked by:

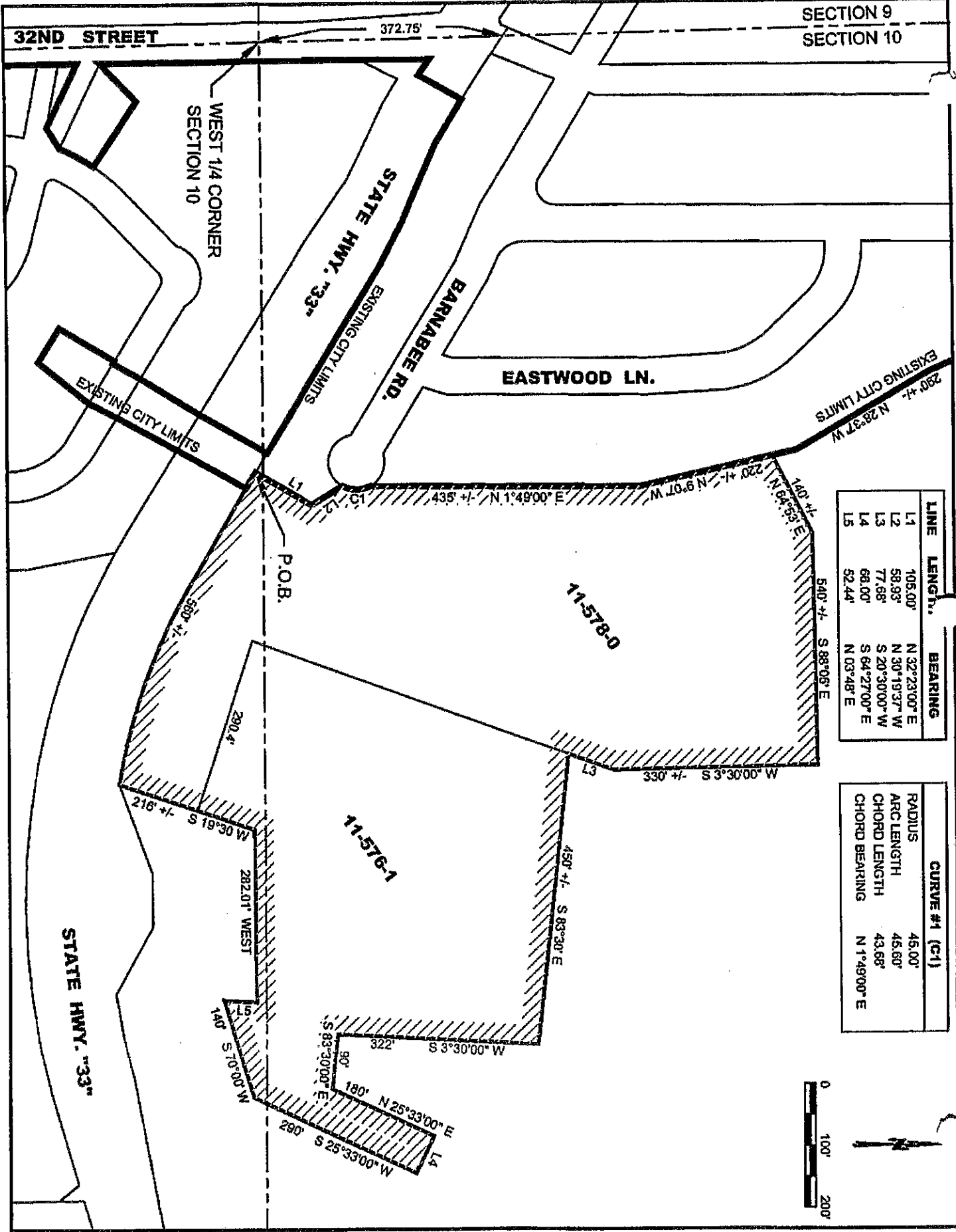

LINE	LENGTH	BEARING
L1	105.00'	N 32°23'00" E
L2	58.93'	N 30°19'37" W
L3	77.66'	S 20°30'00" W
L4	66.00'	S 64°27'00" E
L5	52.44'	N 03°48' E

CURVE #1 (C1)	RADIUS	ARC LENGTH	CHORD LENGTH	CHORD BEARING
	45.00'	45.60'	43.68'	N 1°49'00" E

Parcel #N
Current Aldermanic District #17
1-1-16 Aldermanic District #13

Annexation of Parcel # 11-1241-0 from the Town of Shelby

Lot 9 of Crown Point Addition and a part of the SE ¼ of the SW ¼ of Section 15, Township 15 North, Range 7 West, La Crosse County, Wisconsin more particularly described as follows:

Commencing at the Southeast Corner of the Southwest ¼ of Section 15; thence N 0°6' E, 349.77'; thence N 50°36' W, 170.58'; thence N 24°45' W, 148.15'; thence N 60°08' W, 167.92' to a point on the North Right of Way line of Queen Avenue; thence along said North line S 84°29' W, 230.67'; thence S 83°40' W, 63.10' to the intersection of the West Right of Way line of Crown Boulevard and the point of beginning of this description: thence N 89°54' W, 150.01'; thence S 0°06' W, 100'; thence S 89°54' E, 84.00'; thence S 56°36' E, 96.55' to the West Right of Way line of Crown Boulevard; thence Northeasterly, 30.00' to the Centerline of Crown Boulevard; thence Northerly along said Centerline to its intersection with the Centerline of Queen Avenue; thence Northwesterly 30' more or less to the point of beginning.

Said parcel is approximately 0.46 Acres.

Created by: JMC 11/17/2014

Checked by:

S:\PROJECTS\2014 MISC\14-055 2014 Mass Annexations\11-1241-0 Legal.docx

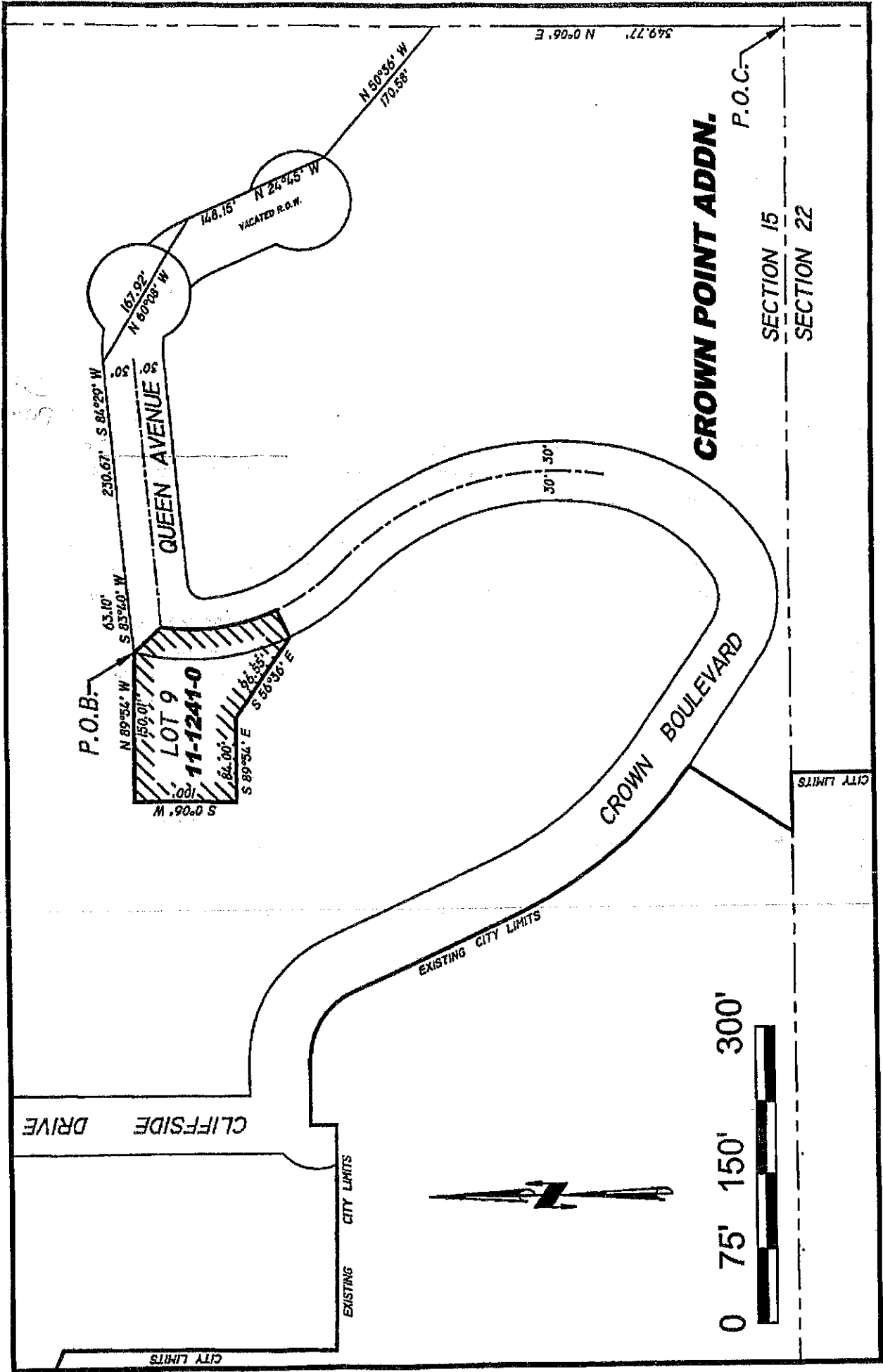

11-1241-0

11-1241-0

Parcel #O
Current Aldermanic District #17
1-1-16 Aldermanic District #13

**Annexation of Parcel # 11-1723-0 and 11-1723-10 and parts of 11-1233-1,
11-1723-12 and 11-1723-11 from the Town of Shelby**

A part of Lot 1 in the Plat of Crown Point Addition to the Town of Shelby located in ^{CSM DDC.} Section 15 and part of Lot 1 of Certified Survey Map found in Volume 1, Page 131 and ^{#901039} part of the NE ¼ of the NW ¼ of Section 22 all in Township 15 North, Range 7 West, La ^{SLC} Crosse County, Wisconsin more particularly described as follows:

Commencing at the South Quarter Corner of Section 15 which is also the Southeast Corner of Lot 1 of the Crown Point Addition; thence S 89°47'30" W along the South line of said Lot 1, 200' to the Point of Beginning; thence continuing S 89°47'30" W along said South line, 438.69'; thence N 0°06' E, 28.46' to a the beginning of a 105.00' radius curve on the Southerly Right of Way line of Crown Boulevard, concave to the North and having a central angle of 65°18', the chord of which bears S 89°08' E, 113.30'; thence Southeasterly along the arc of said curve and Right of Way 119.67'; thence N 89°17' E along the North line of said Lot 1 a distance of 325.44'; thence Southerly, 31' more or less to the Point of Beginning.

And

Commencing at the North Quarter Corner of Section 22 which is also the Southeast Corner of Lot 1 of the Crown Point Addition; thence S 89°47'30" W along the South line of said Lot 1, 200' to the Point of Beginning; thence Southerly, 200' on a line lying parallel and located Westerly a distance of 200' from the East line of the NE ¼ of the NW ¼ of Section 22; thence N 89°47'30" E, 200' to a point on the East line of the NE ¼ of the NW ¼ of Section 22; thence South along said East line of the NE ¼ of the NW ¼, 920' more or less to a point 200' from the Southeast Corner of the NE ¼ of the NW ¼ of Section 22; thence S 89°57'00" W on a line parallel to the South line of the NE ¼ of the NW ¼, 736' more or less to a point on the East line of a parcel described in Volume 831, Page 879 of County Records said point is located 200' Northerly of the Southeast Corner of described parcel in Volume 831, Page 879; thence North along a line parallel to the West line of the NE ¼ of the NW ¼ of Section 22, 520' more or less to the South line of a parcel reference line described in Volume 1049, Page 321 of County Records; thence S 78°28' W, along said reference line, 20' more or less to the East line of a Certified Survey Map found in Volume 11, Page 131 of County Records; thence N 5°32' W, 94.50' along said East line of CSM Map; thence S 84°22' W, 80.18'; thence N 3°52' W, 112.55'; thence N 84°22' E, 76.91' to the East line of said CSM Map; thence N 5°32' W, 271.40'; thence N 89°47'30" E, 123.24' along the South line of a parcel described in document number 1631507; thence N 5°32' W, 137.10' along the East line of said parcel found in document number 1631507, to the North line of the NE ¼ of the NW ¼ of Section 22; thence N 89°47'30" E, 438.69' along said North line to the Point of Beginning.

Said parcel is approximately 17.9 Acres.

Created by: JMC 5/4/2015

Checked by:

S:\PROJECTS\2014 MISC\14-055 2014 Mass Annexations\11-1723-0 - 10 - 11 - 12 11-1233-1 legal.docx

QUEEN AVE.

CROWN BLVD.

CROWN POINT ADDITION

**P.O.C.
NORTH 1/4 CORNER
SECTION 22**

SECTION 15

SECTION 22

FAIRWAYVIEW ADDN

CLIFFSIDE DR.

V.1 P.131

11-1723-10

11-1723-11

**NE / NW
11-1723-0**

11-1723-12

SE / NW

NW / NE

SW / NE

LOT 1

LOT 1

23.45
N 0°06' E

119.87'

N 89°17' E

325.44'

31' 11-1233-1

137.10

N 5°32' W

S 89°47'30" W

438.69'

P.O.B.

SOUTH

200.00'

200.00'

123.24'

N 69°47'30" E

N 89°47'30" E

N 5°32' W

271.40'

N 8°22' W

112.55'

N 84°22' E

80.18'

80.18'

S 78°28' W

34.57'

20' ±

S 78°28' W

520' ± NORTH

EXISTING CITY LIMITS

520' ± SOUTH

EXISTING CITY LIMITS

EXISTING CITY LIMITS

EXISTING CITY LIMITS

EXISTING CITY LIMITS

EXISTING CITY LIMITS

EXISTING CITY LIMITS

EXISTING CITY LIMITS

EXISTING CITY LIMITS

EXISTING CITY LIMITS

EXISTING CITY LIMITS

EXISTING CITY LIMITS

EXISTING CITY LIMITS



0 300' 600'



Parcel #P
Current Aldermanic District #17
1-1-16 Aldermanic District #13

Annexation of Parcel # 11-1768-1 from the Town of Shelby

A part of the Northwest $\frac{1}{4}$ of the Northwest $\frac{1}{4}$ of Section 23, Township 15 North, Range 7 West, La Crosse County, Wisconsin more particularly described as follows:

Beginning at the Northwest corner of Section 23; thence East along the North line of Section 23 a distance of 550'; thence South on a line parallel to the West line of Section 23, 1320' more or less to the South line of the Northwest $\frac{1}{4}$ of the Northwest $\frac{1}{4}$; thence West along said South line 550' to the West line of Section 23; thence North along said West line a distance of 1320' more or less to the point of beginning.

Said Parcel is 16.67 Acres +/-

Created by: JMC 10/30/2014

Checked by:

S:\PROJECTS\2014 MISC\14-055 2014 Mass Annexations\11-1768-1 Legal Description.docx

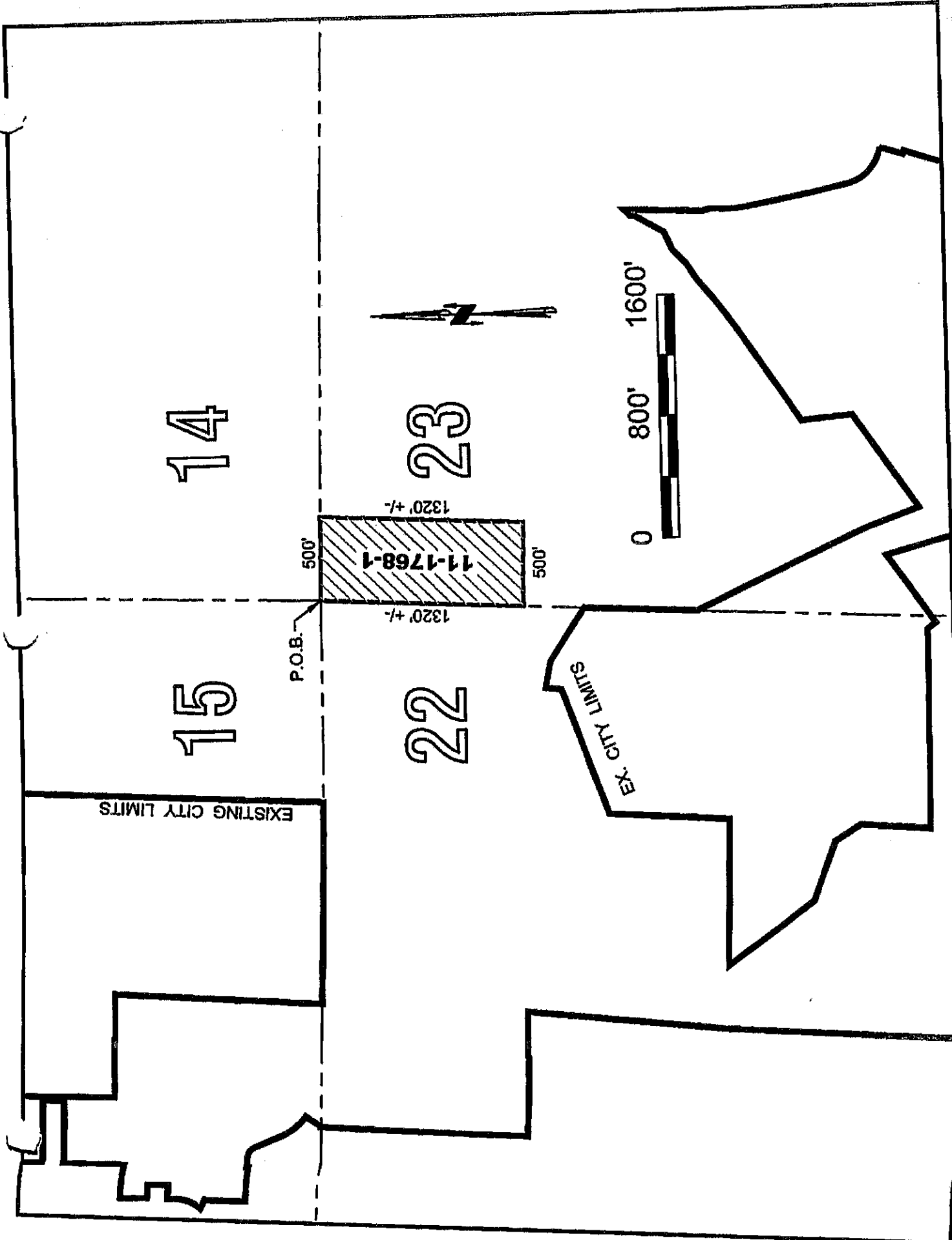

14

23

1320' +/-

11-1768-1

500'

500'

1320' +/-

P.O.B.

15

22

EX. CITY LIMITS

EXISTING CITY LIMITS

1600'

800'

0