



REVOCABLE OCCUPANCY / STREET PRIVILEGE PERMIT APPLICATION

City of La Crosse Engineering Department

Phone: 608-789-7505 Email: engineering@cityoflacrosse.org <http://cityoflacrosse.org>

Property Owner: Bottoms VP / A+S Foster LLC
Address: 500 Copeland St. City: LaCrosse State: WI Zip: 54603
Phone # 608 317-0495 Email Address N/A

Application Preparer (if different from above) Harry 35 Sign LLC
Relationship with Owner: Contractor
Phone # 608 779-9411 Email Address greg@qualitysignson2nd.com

Description of Proposed Encroachment:

Install 3'X5' internally illuminated sign (Replace existing)
- see attached -

Encroachment Address(es):

500 Copeland St. 500 Copeland Avenue

Benefiting Tax Parcel ID #(s):

17-10040 - 30

I certify that I have reviewed the Municipal Code and understand all that is related to this permit request. I further certify that I have the full authority to make the foregoing application; the information in the application and the required submittals are complete and correct; the Work or Use performed shall comply with all the laws of the State of Wisconsin, and all ordinances, rules, regulations, policies and special conditions of the City of La Crosse. The applicant agrees to perform the work covered by an approved permit with diligence and convenience to the public.

Signature of Owner: [Signature] Date: 5/6/21
Print Name and Title: _____

Please return this completed application along with required information and fees noted on checklist below to: City of La Crosse, Engineering Department, 400 La Crosse Street, La Crosse, WI 54601. You will then be given notice of when your request will be on the Board of Public Works agenda for consideration. Once approved an agreement document will be drafted by City and sent to Owner for signatures. Permit will then be valid once recorded with the County's Register of Deeds department. Applicant shall obtain all other necessary permits as required by City Departments. **Average completion time for validation 45 days.**

BELOW THIS LINE TO BE COMPLETED BY CITY STAFF ONLY

Required items to be provided by Applicant:

Scale Drawing of encroachment on letter size paper(s)

Legal Description of benefiting parcel(s)

Certificate of Insurance (City as additional Insured)

Initial Application / Annual Fee \$ 100.00

City Utility Potential Conflict Notification and Sign-Off

Board of Public Works

Approval Date:

Encroachment Type:

(2) SIGNS

Permit Number:

All Fees are Non-Refundable & Subject to change by City Council

500 Capeland

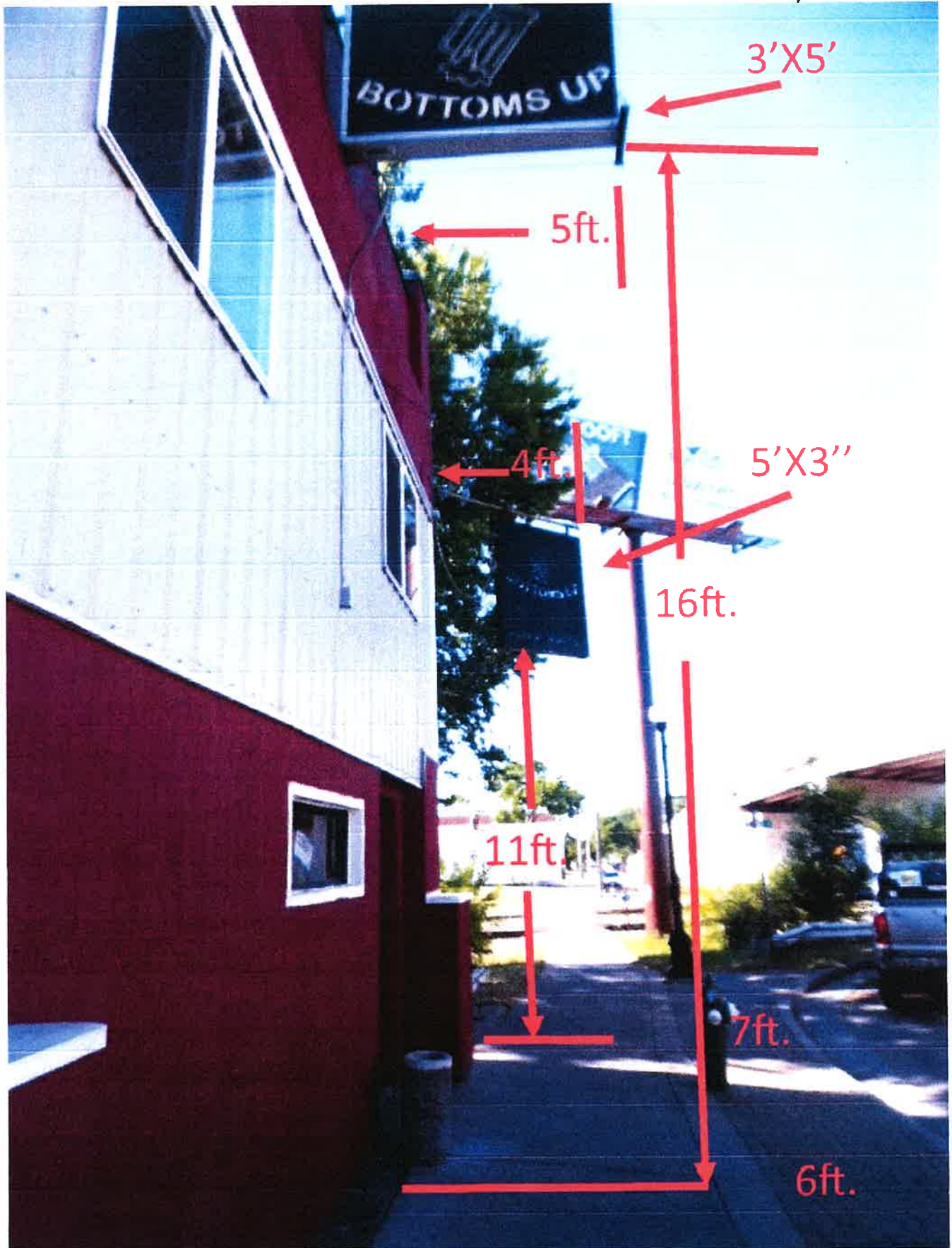

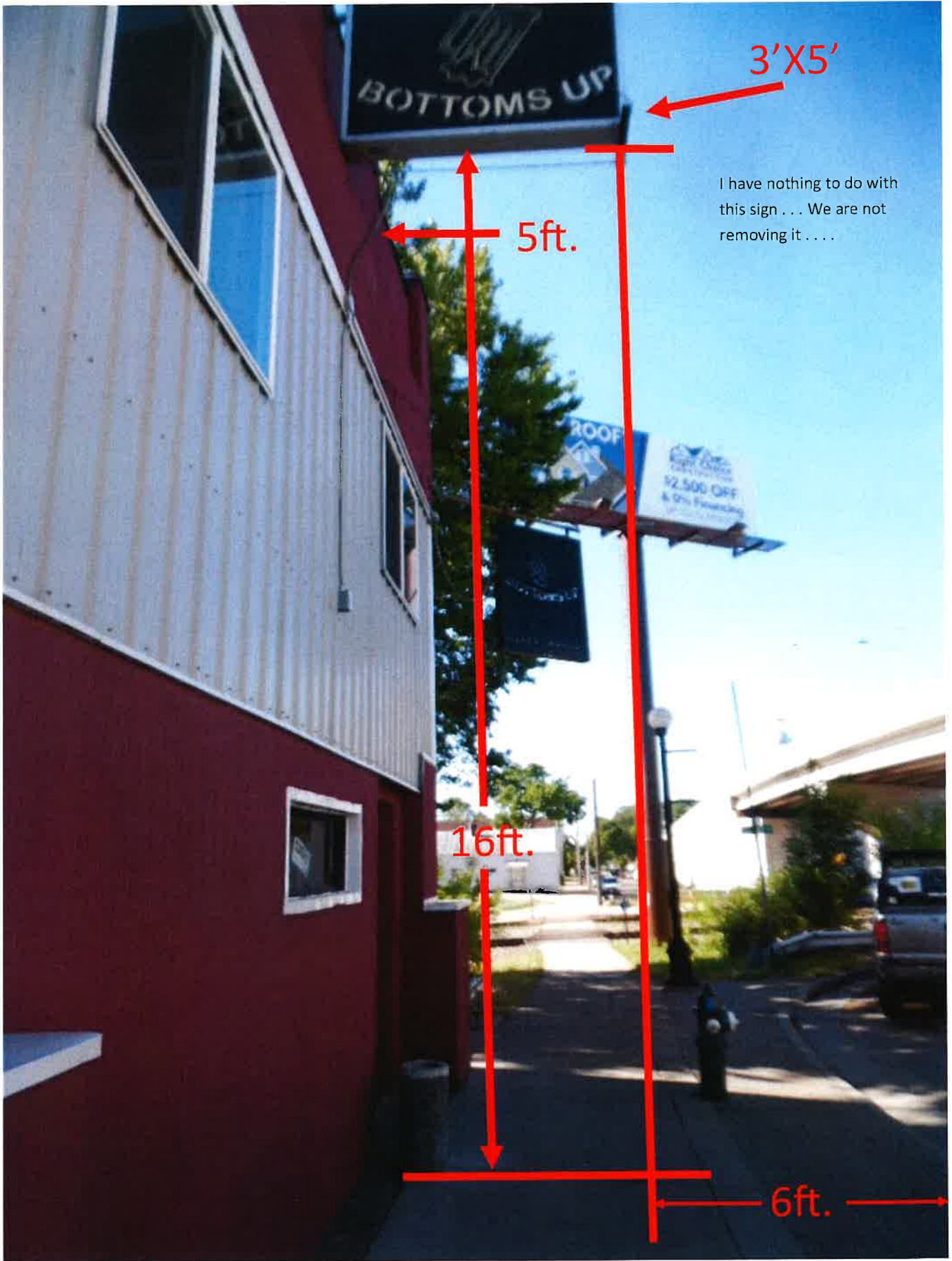

3' X 5'

5ft.

I have nothing to do with this sign . . . We are not removing it

16ft.

6ft.

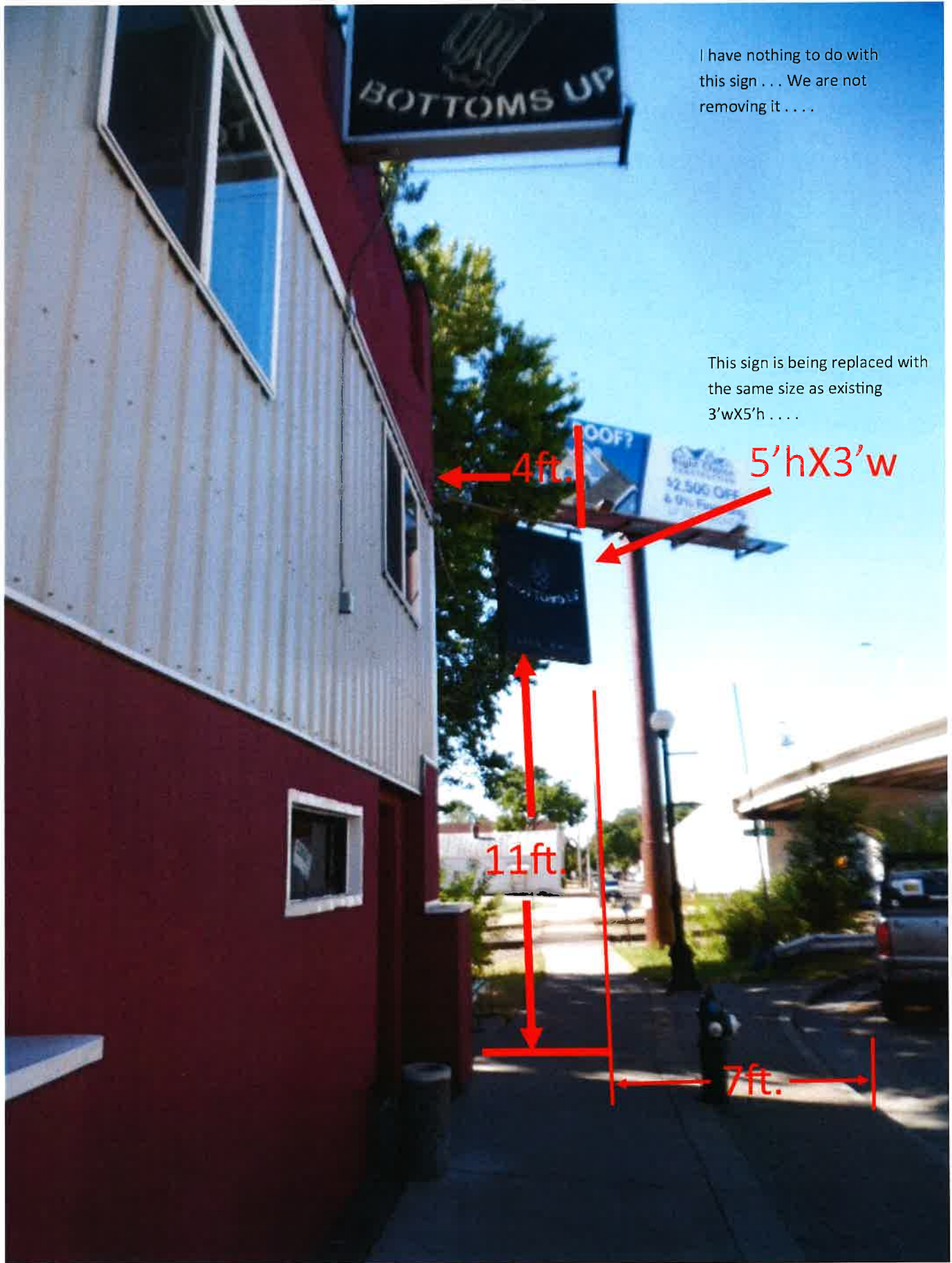

I have nothing to do with this sign . . . We are not removing it

This sign is being replaced with the same size as existing 3'wX5'h

4ft.

5'hX3'w

11ft.

7ft.