

**LA CROSSE ST, LA CROSSE, WI
GAS MAIN REINFORCEMENT**

SN: 15931217
WO: 115895582
LL WO: 115881689

BILL OF MATERIAL:
2320' OF 6" PE MAIN
15' OF 4" PE MAIN
10' OF 2" PE MAIN
5' OF 3/4" PE SERVICE
2350' OF TRACER WIRE #8
(x3) 6" PE FFT
(x2) 6" 90 DEGREE ELBOWS
(x1) 6" EF COUPLING
(x1) 4" EF COUPLING
(x2) 2" EF COUPLING
(x3) 6" X 4" PE REDUCER
(x2) 4" X 2" PE REDUCER
(x1) 6" PE END CAP
(x1) 6" X 3/4" PE SERVICE TEE
(x1) 3/4" X 1/2" PE REDUCER
(x1) 3/4" 775 EFV
(x17) EMS MARKER BALLS

CATHODIC PROTECTION:
N/A

ABANDON:
170' OF 4" PE MAIN
310' OF 2" PE SERVICE
10' OF 5/8" PE SERVICE

REFERENCE PCSM SECTION
10 FOR STANDARD PRESSURE
TESTING TIMES

PERMITTING:
CITY OF LA CROSSE
LA CROSSE COUNTY

RESTORATION:
LANDSCAPE / HARD SURFACE

**LA CROSSE ST, LA CROSSE
OVERVIEW
SKETCH 1 OF 3**

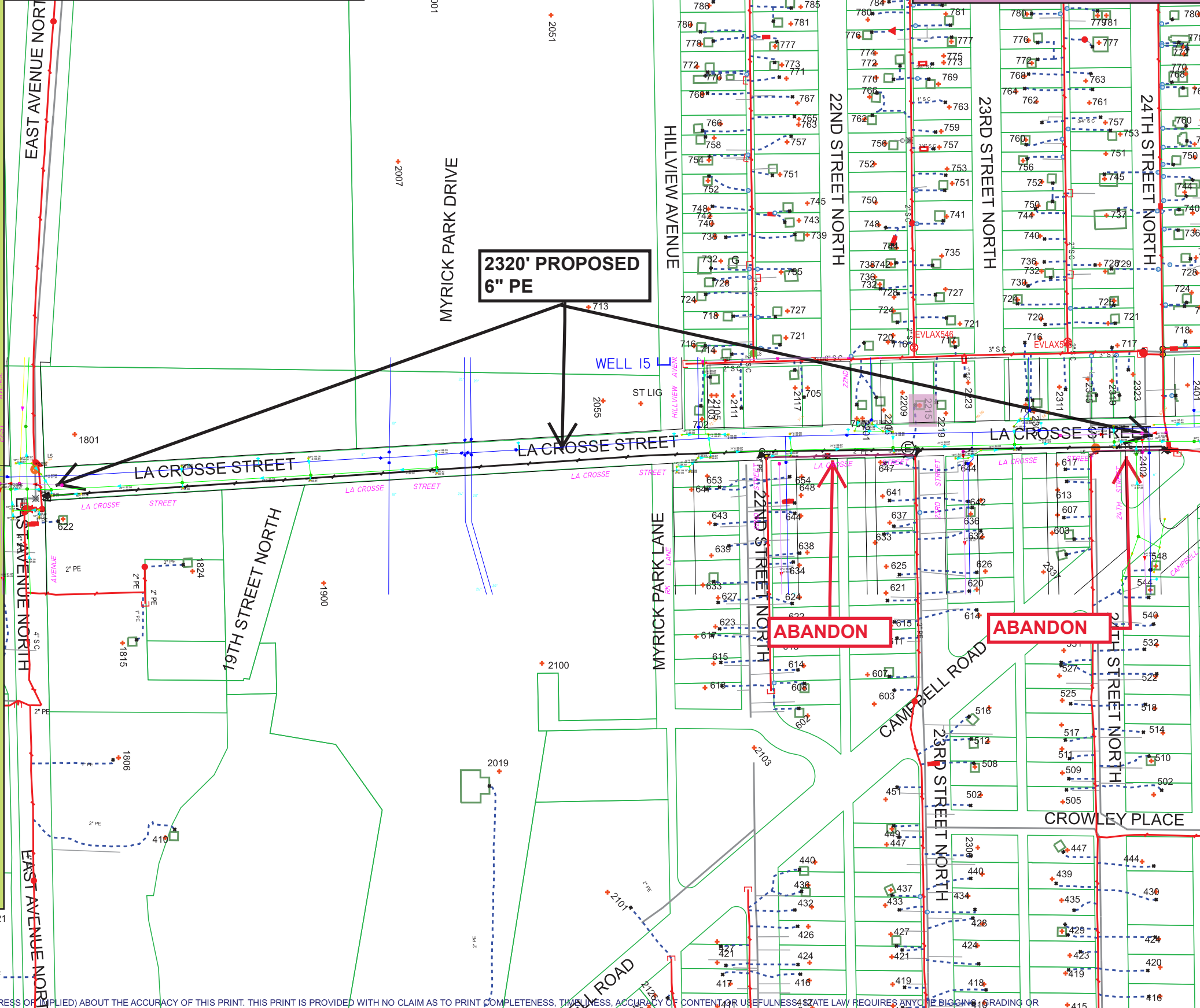

IAN MACNEIL
ENTRUST SOLUTIONS GROUP
612-256-8032
Ian.MacNeil@xcelenergy.com

Work Order Information	
Service Request #	: 000015931217
Design Number	: 000001248909
Designer/Planner ID	: 325691
Designer/Planner Name	: Ian MacNeil
Designer/Planner Ph	: (612) 256-8032
Manager Approval	: _____

Joint Utility	
E:	G:
T:	C:

Design Location	
Division	: La Crosse
County	: La Crosse
City	: La Crosse
Address	: La Crosse St
T: 16N	R: 7W S: 33
Map #	: 1644664 WIS
Permit	: City/County

Electric	
Feeder:	Voltage:
Phase:	Bkup Dev ID:

Gas	
System	: LSAM
Pressure	: 26 - 66 (psig)
Size	: 6", 4"
Material	: HDPE

Dead End :
Work Order # :
Date: 02/12/2026
Sketch: # Of # Sketch Data
Scale: 1" equals 226'



CONSTRUCTION USE ONLY

NO CHANGES (BUILT AS DESIGNED)
 CHANGES MADE AS INDICATED
(ALL URD MUST HAVE ACTUAL MEASUREMENTS FROM THE FIELD SITE)

RFO _____
FOREMAN _____ DATE _____
TEAM LEADER _____

DISCLAIMER: THERE ARE NO REPRESENTATIONS OR WARRANTIES (EXPRESS OR IMPLIED) ABOUT THE ACCURACY OF THIS PRINT. THIS PRINT IS PROVIDED WITH NO CLAIM AS TO PRINT COMPLETENESS, TIMELINESS, ACCURACY OF CONTENT OR USEFULNESS. STATE LAW REQUIRES ANYONE ENGAGING IN GRADING OR EXCAVATING TO OBTAIN A PRIOR FIELD LOCATE OF ALL UTILITIES. THIS PRINT DOES NOT DISCHARGE THIS REQUIREMENT OR ANY OTHER REQUIREMENT. THE COMPANY AND ITS AFFILIATES ASSUME NO LEGAL RESPONSIBILITY OR LIABILITY FOR THE RECIPIENT'S USE (OR ANY OTHER PARTIES' USE) OF THE PRINT, INCLUDING THE RECIPIENT'S INTENDED PURPOSE IN USING THE PRINT. NO COMPANY EMPLOYEE OR OTHER PARTY HAS BEEN AUTHORIZED TO PROVIDE THIS PRINT FOR PLANNING OR ESTIMATING PURPOSES; RELY ON THIS PRINT AT YOUR OWN RISK. BY ACCEPTING THIS PRINT, THE RECIPIENT & ANY OTHER PARTY RECEIVING A COPY OF THE PRINT ACKNOWLEDGES AND AGREES TO THIS DISCLAIMER. For All Field Locates Call 811

**LA CROSSE ST, LA CROSSE, WI
GAS MAIN REINFORCEMENT**

SN: 15931217
WO: 115895582
LL WO: 115881689

BILL OF MATERIAL:
2320' OF 6" PE MAIN
15' OF 4" PE MAIN
10' OF 2" PE MAIN
5' OF 3/4" PE SERVICE
2350' OF TRACER WIRE #8
(x3) 6" PE FFT
(x2) 6" 90 DEGREE ELBOWS
(x1) 6" EF COUPLING
(x1) 4" EF COUPLING
(x2) 2" EF COUPLING
(x3) 6" X 4" PE REDUCER
(x2) 4" X 2" PE REDUCER
(x1) 6" PE END CAP
(x1) 6" X 3/4" PE SERVICE TEE
(x1) 3/4" X 1/2" PE REDUCER
(x1) 3/4" 775 EFV
(x17) EMS MARKER BALLS

CATHODIC PROTECTION:
N/A

ABANDON:
170' OF 4" PE MAIN
310' OF 2" PE SERVICE
10' OF 5/8" PE SERVICE

REFERENCE PCSM SECTION
10 FOR STANDARD PRESSURE
TESTING TIMES

PERMITTING:
CITY OF LA CROSSE
LA CROSSE COUNTY

RESTORATION:
LANDSCAPE / HARD SURFACE

DISCLAIMER: THERE ARE NO REPRESENTATIONS OR WARRANTIES (EXPRESS OR IMPLIED) ABOUT THE ACCURACY OF THIS PRINT. THIS PRINT IS PROVIDED WITH NO CLAIM AS TO PRINT COMPLETENESS, TIMELINESS, ACCURACY OF CONTENT OR USEFULNESS. STATE LAW REQUIRES ANYONE ENGAGING IN GRADING OR EXCAVATING TO OBTAIN A PRIOR FIELD LOCATE OF ALL UTILITIES. THIS PRINT DOES NOT DISCHARGE THIS REQUIREMENT OR ANY OTHER REQUIREMENT. THE COMPANY AND ITS AFFILIATES ASSUME NO LEGAL RESPONSIBILITY OR LIABILITY FOR THE RECIPIENT'S USE (OR ANY OTHER PARTIES' USE) OF THE PRINT, INCLUDING THE RECIPIENT'S INTENDED PURPOSE IN USING THE PRINT. NO COMPANY EMPLOYEE OR OTHER PARTY HAS BEEN AUTHORIZED TO PROVIDE THIS PRINT FOR PLANNING OR ESTIMATING PURPOSES; RELY ON THIS PRINT AT YOUR OWN RISK. BY ACCEPTING THIS PRINT, THE RECIPIENT & ANY OTHER PARTY RECEIVING A COPY OF THE PRINT ACKNOWLEDGES AND AGREES TO THIS DISCLAIMER. For All Field Locates Call 811

THIS DOCUMENT IS XCEL ENERGY CONFIDENTIALS AND PROPRIETARY INFORMATION AND MAY NOT BE REPRODUCED IN WHOLE, OR IN PART, NOR MAY ANY OF THE INFORMATION CONTAINED HEREIN BE DISCLOSED WITHOUT THE CONSENT OF XCEL ENERGY. CONFIDENTIALS AND PROPRIETARY INFORMATION © 2019 XCEL ENERGY INC. | XCEL ENERGY IS REGISTERED TRADEMARK OF XCEL ENERGY INC

**LA CROSSE ST, LA CROSSE
OVERVIEW
SKETCH 1 OF 3**

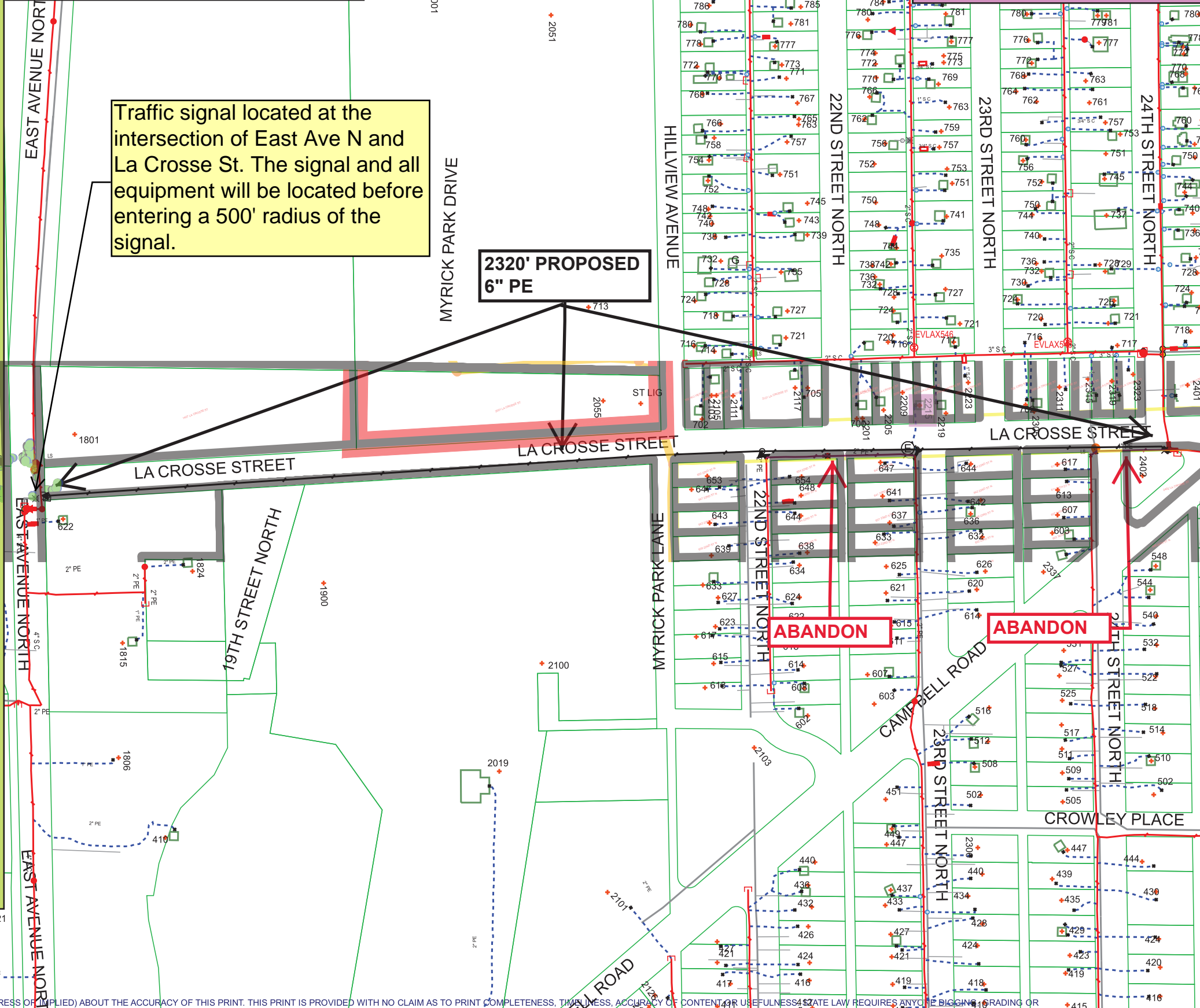

**1 ATTOs:
3/4" PE / 6"x 3/4" TEE / 775 EFV
- 2215 LA CROSSE ST**

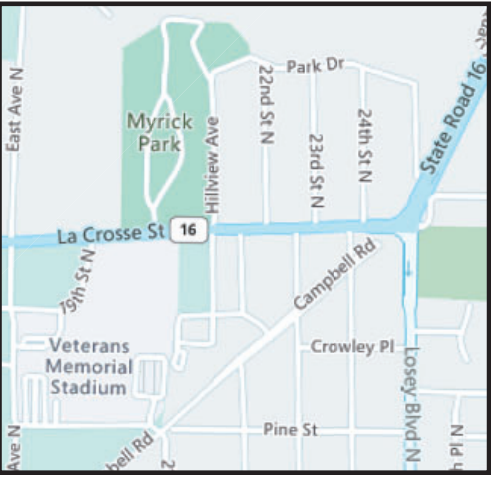

**IAN MACNEIL
ENTRUST SOLUTIONS GROUP
612-256-8032
Ian.MacNeil@xcelenergy.com**

Work Order Information	
Service Request #	: 000015931217
Design Number	: 000001248909
Designer/Planner ID	: 325691
Designer/Planner Name	: Ian MacNeil
Designer/Planner Ph #	: (612) 256-8032
Manager Approval	:

Joint Utility	
E:	G:
T:	C:

Design Location	
Division	: La Crosse
County	: La Crosse
City	: La Crosse
Address	: La Crosse St
T: 16N R: 7W S: 33	
Map # : 1644664 WIS	Permit : City/County

Electric	
Feeder:	Voltage:
Phase:	Bkup Dev ID:

Gas	
System : LSAM	Pressure : 26 - 66 (psig)
Size : 6", 4"	Material : HDPE
Dead End :	

Work Order # :
Date: 02/12/2026
Sketch: # Of # Sketch Data
Scale: 1" equals 226'



CONSTRUCTION USE ONLY

NO CHANGES (BUILT AS DESIGNED)
 CHANGES MADE AS INDICATED
(ALL URD MUST HAVE ACTUAL MEASUREMENTS FROM THE FIELD SITE)

RFO _____
FOREMAN _____ DATE _____
TEAM LEADER _____

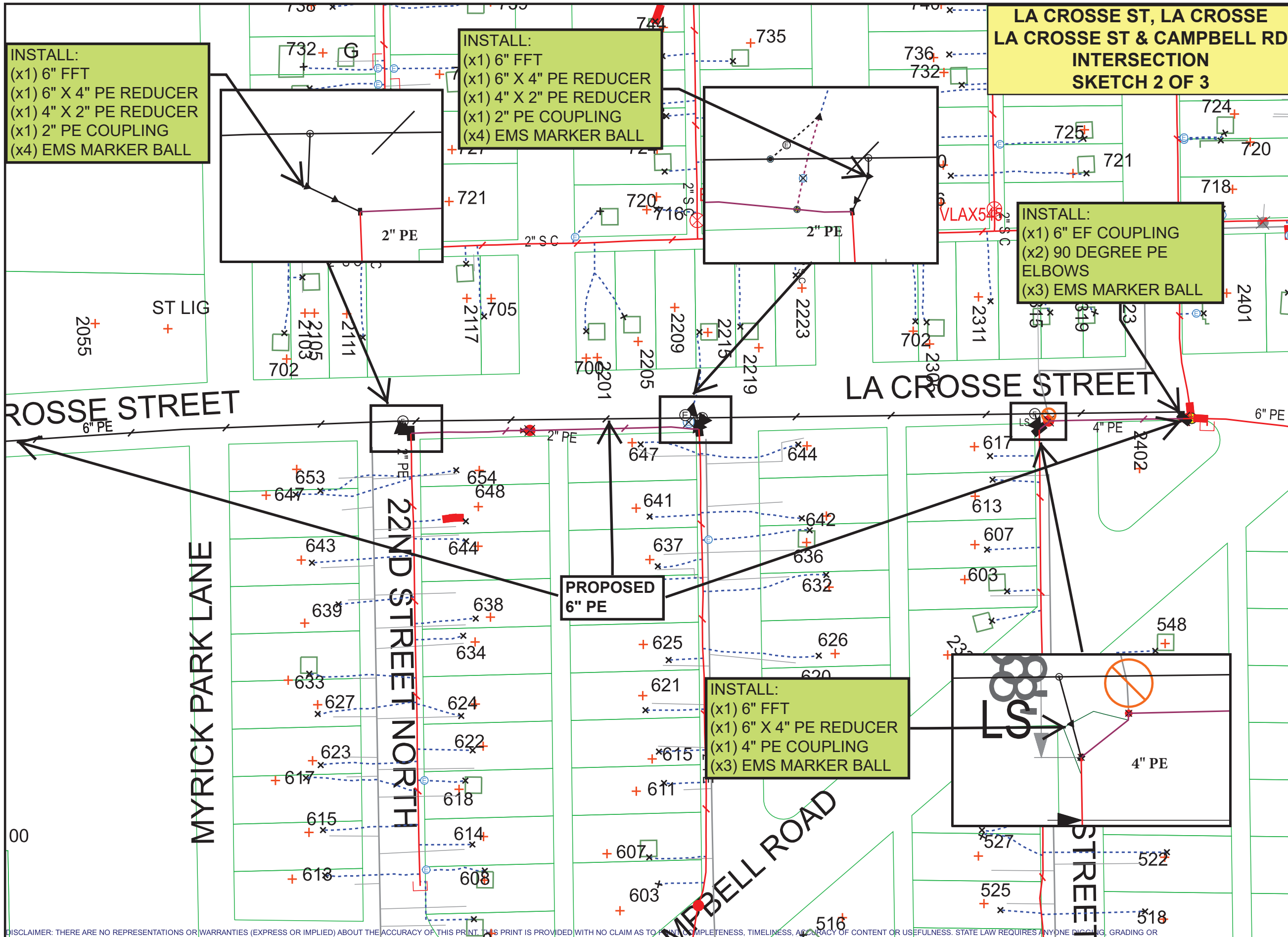

INSTALL:
 (x1) 6" FFT
 (x1) 6" X 4" PE REDUCER
 (x1) 4" X 2" PE REDUCER
 (x1) 2" PE COUPLING
 (x4) EMS MARKER BALL

INSTALL:
 (x1) 6" FFT
 (x1) 6" X 4" PE REDUCER
 (x1) 4" X 2" PE REDUCER
 (x1) 2" PE COUPLING
 (x4) EMS MARKER BALL

**LA CROSSE ST, LA CROSSE
 LA CROSSE ST & CAMPBELL RD
 INTERSECTION
 SKETCH 2 OF 3**

INSTALL:
 (x1) 6" EF COUPLING
 (x2) 90 DEGREE PE
 ELBOWS
 (x3) EMS MARKER BALL

INSTALL:
 (x1) 6" FFT
 (x1) 6" X 4" PE REDUCER
 (x1) 4" PE COUPLING
 (x3) EMS MARKER BALL

**PROPOSED
 6" PE**

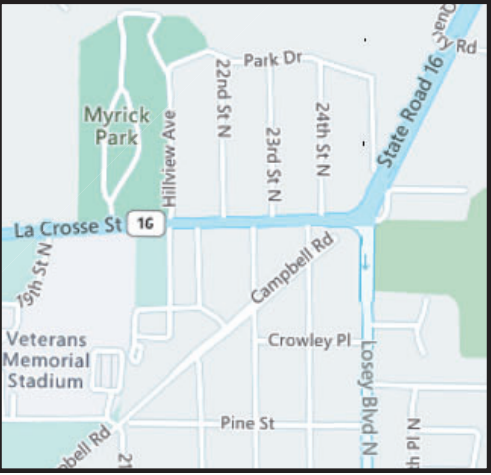

IAN MACNEIL
ENTRUST SOLUTIONS GROUP
 612-256-8032
 Ian.MacNeil@xcelenergy.com

Work Order Information	
Service Request #	: 000015931217
Design Number	: 000001248909
Designer/Planner ID	: 325691
Designer/Planner Name	: Ian MacNeil
Designer/Planner Ph #	: (612) 256-8032
Manager Approval	:

Joint Utility	
E:	G:
T:	C:

Design Location	
Division	: La Crosse
County	: La Crosse
City	: La Crosse
Address	: La Crosse St
T: 16N	R: 7W S: 33
Map #	: 1644664 WIS Permit : City/County

Electric	
Feeder:	Voltage:
Phase:	Bkup Dev ID:

Gas	
System	: LSAM Pressure : 26 - 66 (psig)
Size	: 6", 4" Material : HDPE
Dead End	:

Work Order # :
 Date: 04/22/2026
 Sketch: # Of # Sketch Data
 Scale: 1" equals 100'



CONSTRUCTION USE ONLY
 NO CHANGES (BUILT AS DESIGNED)
 CHANGES MADE AS INDICATED
 (ALL URD MUST HAVE ACTUAL MEASUREMENTS FROM THE FIELD SITE)

RFO _____
 FOREMAN _____ DATE _____
 TEAM LEADER _____

DISCLAIMER: THERE ARE NO REPRESENTATIONS OR WARRANTIES (EXPRESS OR IMPLIED) ABOUT THE ACCURACY OF THIS PRINT. THIS PRINT IS PROVIDED WITH NO CLAIM AS TO THE COMPLETENESS, TIMELINESS, ACCURACY OF CONTENT OR USEFULNESS. STATE LAW REQUIRES ANYONE DIGGING, GRADING OR EXCAVATING TO OBTAIN A PRIOR FIELD LOCATE OF ALL UTILITIES. THIS PRINT DOES NOT DISCHARGE THIS REQUIREMENT OR ANY OTHER REQUIREMENT. THE COMPANY AND ITS AFFILIATES ASSUME NO LEGAL RESPONSIBILITY OR LIABILITY FOR THE RECIPIENT'S USE (OR ANY OTHER PARTIES' USE) OF THE PRINT, INCLUDING THE RECIPIENT'S INTENDED PURPOSE IN USING THE PRINT. NO COMPANY EMPLOYEE OR OTHER PARTY HAS BEEN AUTHORIZED TO PROVIDE THIS PRINT FOR PLANNING OR ESTIMATING PURPOSES; RELY ON THIS PRINT AT YOUR OWN RISK. BY ACCEPTING THIS PRINT, THE RECIPIENT & ANY OTHER PARTY RECEIVING A COPY OF THE PRINT ACKNOWLEDGES AND AGREES TO THIS DISCLAIMER. For All Field Locates Call 811

THIS DOCUMENT IS XCEL ENERGY CONFIDENTIALS AND PROPRIETARY INFORMATION AND MAY NOT BE REPRODUCED IN WHOLE, OR IN PART, NOR MAY ANY OF THE INFORMATION CONTAINED HEREIN BE DISCLOSED WITHOUT THE CONSENT OF XCEL ENERGY. CONFIDENTIALS AND PROPRIETARY INFORMATION © 2019 XCEL ENERGY INC. | XCEL ENERGY IS REGISTERED TRADEMARK OF XCEL ENERGY INC

NOTE:
TIE INS TO BE COMPLETED ON THE EAST AVE PROJECT. THIS WILL INCLUDE TIE INS TO EXISTING 4" PE GOING NORTH AND NEW 6" PE GOING SOUTH.

**LA CROSSE ST, LA CROSSE ST & EAST AVE N INTERSECTION
SKETCH 3 OF 3**



IAN MACNEIL
ENTRUST SOLUTIONS GROUP
612-256-8032
Ian.MacNeil@xcelenergy.com

Work Order Information	
Service Request #	: 000015931217
Design Number	: 000001248909
Designer/Planner ID	: 325691
Designer/Planner Name	: Ian MacNeil
Designer/Planner Ph #	: (612) 256-8032
Manager Approval	: _____

Joint Utility	
E:	G:
T:	C:

Design Location	
Division	: La Crosse
County	: La Crosse
City	: La Crosse
Address	: La Crosse St
T: 16N	R: 7W S: 33
Map #	: 1644664 WIS Permit : City/County

Electric	
Feeder:	Voltage:
Phase:	Bkup Dev ID:

Gas	
System	: LSAM Pressure : 26 - 66 (psig)
Size	: 6", 4" Material : HDPE
Dead End	:

Work Order # :
Date: 04/22/2026
Sketch: # Of # Sketch Data
Scale: 1" equals 100'



CONSTRUCTION USE ONLY
 NO CHANGES (BUILT AS DESIGNED)
 CHANGES MADE AS INDICATED (ALL URD MUST HAVE ACTUAL MEASUREMENTS FROM THE FIELD SITE)

RFO _____
FOREMAN _____ DATE _____
TEAM LEADER _____

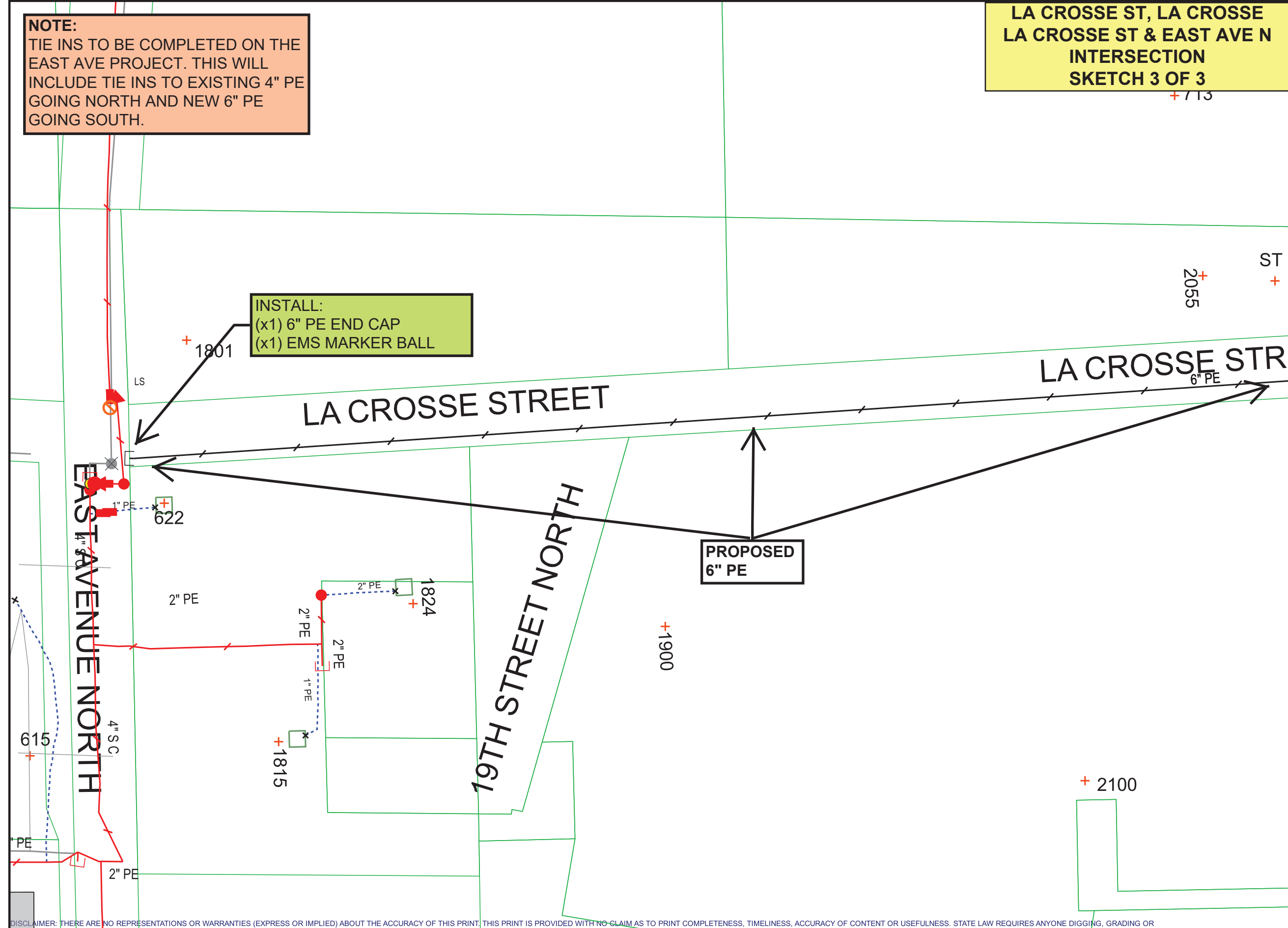

INSTALL:
(x1) 6" PE END CAP
(x1) EMS MARKER BALL

PROPOSED 6" PE

DISCLAIMER: THERE ARE NO REPRESENTATIONS OR WARRANTIES (EXPRESS OR IMPLIED) ABOUT THE ACCURACY OF THIS PRINT. THIS PRINT IS PROVIDED WITH NO CLAIM AS TO PRINT COMPLETENESS, TIMELINESS, ACCURACY OF CONTENT OR USEFULNESS. STATE LAW REQUIRES ANYONE DIGGING, GRADING OR EXCAVATING TO OBTAIN A PRIOR FIELD LOCATE OF ALL UTILITIES. THIS PRINT DOES NOT DISCHARGE THIS REQUIREMENT OR ANY OTHER REQUIREMENT. THE COMPANY AND ITS AFFILIATES ASSUME NO LEGAL RESPONSIBILITY OR LIABILITY FOR THE RECIPIENT'S USE (OR ANY OTHER PARTIES' USE) OF THE PRINT, INCLUDING THE RECIPIENT'S INTENDED PURPOSE IN USING THE PRINT. NO COMPANY EMPLOYEE OR OTHER PARTY HAS BEEN AUTHORIZED TO PROVIDE THIS PRINT FOR PLANNING OR ESTIMATING PURPOSES; RELY ON THIS PRINT AT YOUR OWN RISK. BY ACCEPTING THIS PRINT, THE RECIPIENT & ANY OTHER PARTY RECEIVING A COPY OF THE PRINT ACKNOWLEDGES AND AGREES TO THIS DISCLAIMER. For All Field Locates Call 811