

WARD AVE-21ST PL S PROJECT WO 111102677  
 INSTALL IS 2"MDPE & 4"MDPE GAS MAIN. INSTALL 4"STEEL MAIN UNDER RAILROAD ROW. RETIRE EXISTING 4"STEEL, 3"STEEL, 2"STEEL, AND 11/2PE MAINS. SYSTEM PRESSURE CHANGE FROM THE LMAT 2-26PSI SYSTEM TO THE LSAM 26-66 PSI SYSTEM. PROJECT INCLUDES VARIOUS INTERSECTION TIE-INS. THE RENEWAL PROJECT STARTS AT 2000 BLOCK WARD AVE GOING EAST THROUGH THE 2300 BLOCK WARD AVE. PROJECT INCLUDES GAS MAIN AND SERVICE RENEWAL ALONG 21ST PL S. FROM WARD AVE CROSSING TO THE WEST ROAD RIGHT OF WAY OF MORMON COULEE RD., THE 2100 BLOCK OF VICTORY ST. AND INSTALLATION OF GAS MAIN ALONG LOSEY BLVD S. BETWEEN HEWITT ST AND VICTORY ST INTERSECTION. DESIGNER ED PRZYTARSKI 608-780-0151 ENGINEER JIM FLANAGAN 715-577-0418

COLOR KEY:  
 YELLOW INSTALL  
 BLUE -RETIRE

**NOTE: ROAD RIGHT OF WAY OF 21ST PL S. FROM WARD AVE GOING SOUTH LIMITED TO 4' EAST OF EAST CURB. INSTALL 2"MDPE BETWEEN 2'-3.5' EAST OF EAST CURBLINE.**

MAP 1A

Work Order Information

Service Request # :  
 Design Number :  
 Designer/Planner ID : W72519  
 Designer/Planner Name :  
 Designer/Planner Ph # : (000) 000-0000  
 Manager Approval :

Joint Utility

E: G:  
 T: C:

Design Location

Division : La Crosse  
 County : La Crosse  
 City : LA CROSSE  
 Address :  
 T: 15N R: 7W S: 16  
 Map # : 1644652 WIS Permit :

Electric

Feeder: Voltage:  
 Phase: Bkup Dev ID:

Gas

System : Pressure :  
 Size : Material :

Dead End :

Work Order # :

Date: 03/14/2024

Sketch: # Of # Sketch Data

Scale: 1" equals 83'

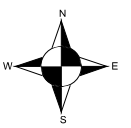

CONSTRUCTION USE ONLY

- NO CHANGES (BUILT AS DESIGNED)
- CHANGES MADE AS INDICATED (ALL URD MUST HAVE ACTUAL MEASUREMENTS FROM THE FIELD SITE)

RFO \_\_\_\_\_  
 FOREMAN \_\_\_\_\_ DATE \_\_\_\_\_  
 TEAM LEADER \_\_\_\_\_

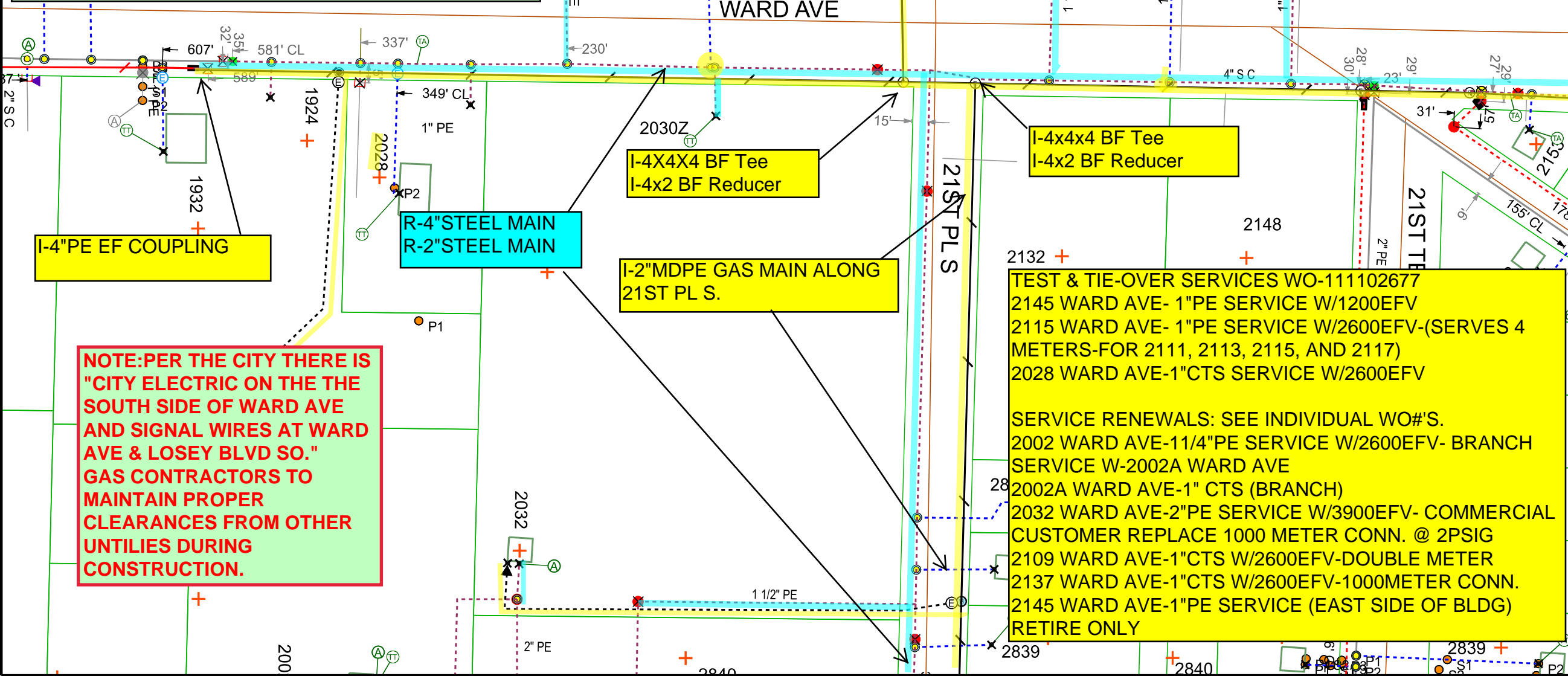

**TEST & TIE-OVER SERVICES WO-111102677**  
 2145 WARD AVE- 1"PE SERVICE W/1200EFV  
 2115 WARD AVE- 1"PE SERVICE W/2600EFV-(SERVES 4 METERS-FOR 2111, 2113, 2115, AND 2117)  
 2028 WARD AVE-1"CTS SERVICE W/2600EFV

**SERVICE RENEWALS: SEE INDIVIDUAL WO#S.**  
 2002 WARD AVE-11/4"PE SERVICE W/2600EFV- BRANCH SERVICE W-2002A WARD AVE  
 2002A WARD AVE-1" CTS (BRANCH)  
 2032 WARD AVE-2"PE SERVICE W/3900EFV- COMMERCIAL CUSTOMER REPLACE 1000 METER CONN. @ 2PSIG  
 2109 WARD AVE-1"CTS W/2600EFV-DOUBLE METER  
 2137 WARD AVE-1"CTS W/2600EFV-1000METER CONN.  
 2145 WARD AVE-1"PE SERVICE (EAST SIDE OF BLDG)  
**RETIRE ONLY**

**NOTE:PER THE CITY THERE IS "CITY ELECTRIC ON THE THE SOUTH SIDE OF WARD AVE AND SIGNAL WIRES AT WARD AVE & LOSEY BLVD SO." GAS CONTRACTORS TO MAINTAIN PROPER CLEARANCES FROM OTHER UTILITIES DURING CONSTRUCTION.**

DISCLAIMER: THERE ARE NO REPRESENTATIONS OR WARRANTIES (EXPRESS OR IMPLIED) ABOUT THE ACCURACY OF THIS PRINT. THIS PRINT IS PROVIDED WITH NO CLAIM AS TO PRINT COMPLETENESS, TIMELINESS, ACCURACY OF CONTENT OR USEFULNESS. STATE LAW REQUIRES ANYONE DIGGING, GRADING OR EXCAVATING TO OBTAIN A PRIOR FIELD LOCATE OF ALL UTILITIES; THIS PRINT DOES NOT DISCHARGE THIS REQUIREMENT OR ANY OTHER REQUIREMENT. THE COMPANY AND ITS AFFILIATES ASSUME NO LEGAL RESPONSIBILITY OR LIABILITY FOR THE RECIPIENT'S USE (OR ANY OTHER PARTIES' USE) OF THE PRINT, INCLUDING THE RECIPIENT'S INTENDED PURPOSE IN USING THE PRINT. NO COMPANY EMPLOYEE OR OTHER PARTY HAS BEEN AUTHORIZED TO PROVIDE THIS PRINT FOR PLANNING OR ESTIMATING PURPOSES; RELY ON THIS PRINT AT YOUR OWN RISK. BY ACCEPTING THIS PRINT, THE RECIPIENT & ANY OTHER PARTY RECEIVING A COPY OF THE PRINT ACKNOWLEDGES AND AGREES TO THIS DISCLAIMER. For All Field Locates Call 811