

License Fee: \$25.00

Invoice No.: 152599 Cust. # 115606

**APPLICATION TO OWN, KEEP AND/OR HARBOR CHICKENS  
IN THE CITY OF LA CROSSE**

License Period: January 1, 2018 to December 31, 2018

Use Conditions:

- One property is limited to the keeping or harboring of up to five (5) chickens.
- A person may only own, keep or harbor chickens on property being used as a one-family dwelling (single family) or two-family dwelling (duplex).
- No person shall keep any rooster.
- No person shall slaughter any chickens.
- Chickens shall be provided with a covered enclosure and kept in covered enclosure or a fenced enclosure within the backyard of the property at all times.
- No enclosure shall be located closer than 25 feet to any residential structure on an adjacent lot.

**APPLICANT:**

CHARLES BERENDES

**PROPERTY ADDRESS WHERE CHICKENS WILL BE KEPT:**

1731 MADISON ST, LA CROSSE WI 54601

**PROPERTY OWNER(S):**

CHARLES & POLLY BERENDES

*If applicant is not the owner, please provide written documentation from the owner that they have been notified.  
Not applicable for renewal.*

Is the property  ONE-FAMILY dwelling or  TWO-FAMILY dwelling? (Check One)

*If duplex, provide written documentation from other occupant that they have been notified.  
Not applicable for renewal.*

**Attach a scale drawing showing property lot lines, dimensions of coop/enclosure and distance from adjoining lot lines and residential structures.**

*Applying for and obtaining this chicken permit DOES NOT provide any authority to violate any restrictive covenants that govern the property where you reside or intend to keep chickens. Please review any Declaration of Restrictions or Restrictive Covenants that apply to the property prior to applying for a chicken permit. No permit fees will be refunded once they are paid.*

I hereby certify that I have read and understand the content of this application and that the above statements are true and correct to the best of my knowledge. I further certify that I understand that any such license is subject to revocation in accordance with Municipal Code of Ordinances Sec. 6-16.

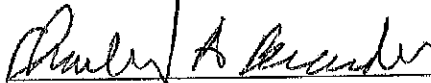
  
(Signature)

(Signature)  
608-519-0412  
(Telephone)

11/7/2017  
(Date)

# COULEE REGION LAND SURVEYORS, INC.

## LOCATION REPORT

COMP: 31567  
 File: L15919  
 Invoice:  
 Date: December 15, 2004

Address:  
 Paula Bank  
 1731 Madison Street  
 La Crosse, WI 54601

Description:  
 Lot 11 of Rublee and Gillette's  
 Addition

Prepared for the exclusive use of  
 Norwest Mortgage, Inc..

- Certified Survey Maps
- Subdivision Plats
- Topographic Surveys
- ALTA/ACSM Surveys
- Land Planning & Design

The above party and Coulee Region Land Surveyors, Inc. have signed an agreement on file to waive the requirements for a legal survey as set forth in Wisconsin Administrative Code AE 7.01 to AE 7.07. The information relating to lot dimensions and lot shape is based on public documents, not field measurements, the location of improvements is based on field inspection with respect to apparent property lines. It is not intended to be used for the construction of fences, driveways, garages, house or other structures. It is, in no way, intended to be used as a basis for determining property lines. This report is not a part of any title commitment.

Location Reports  
 CITY OF LA CROSSE, WI  
 General Billing - 142125 - 2018  
 003235-0077 Crystal H 11/02/2016 01:14PM  
 115606 - BERENDES, CHARLES A

Payment Amount: 25.00

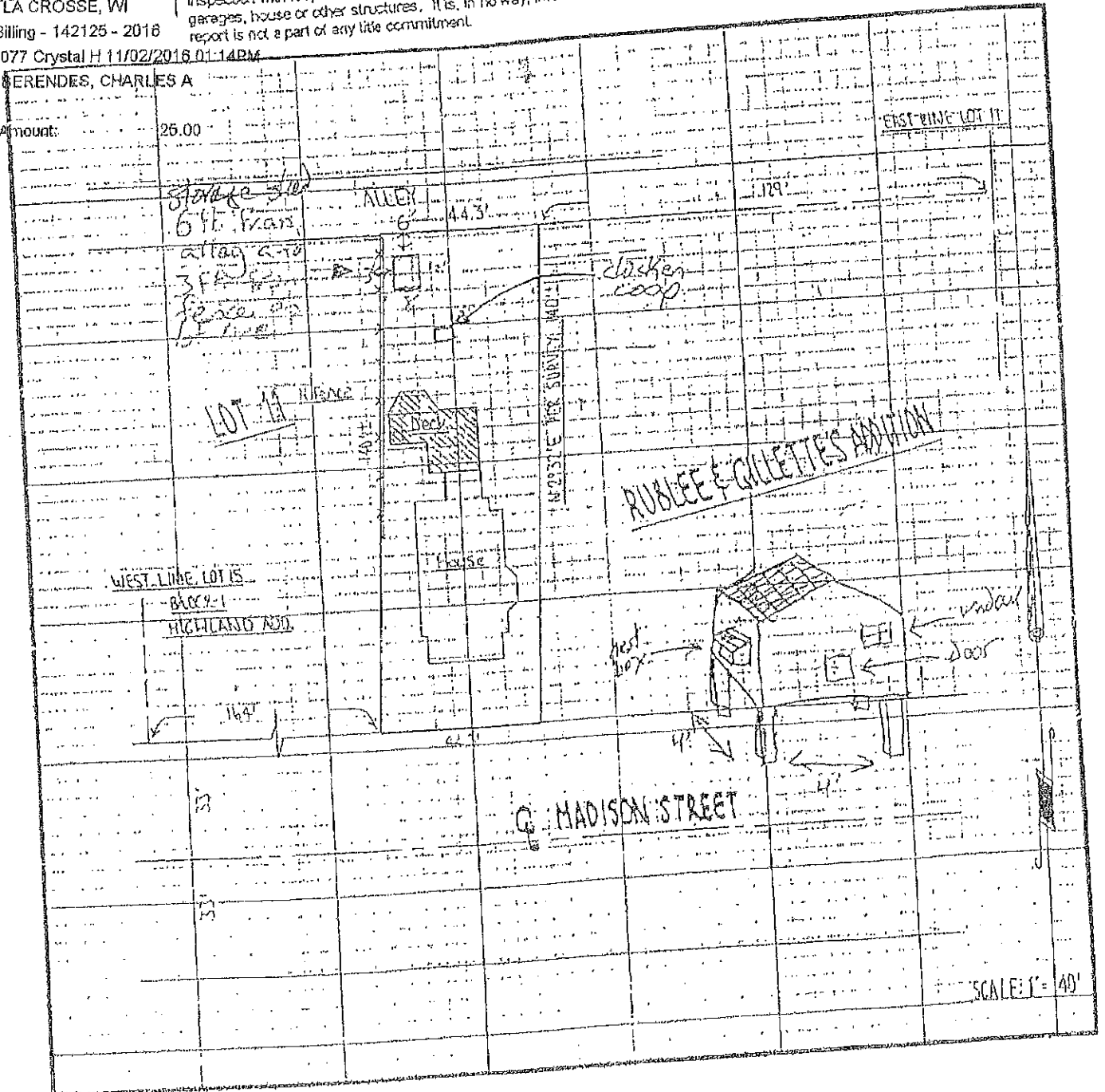

BerenDES

License Fee: \$25.00

Invoice No.: 152434

Cust. # 116761

**APPLICATION TO OWN, KEEP AND/OR HARBOR CHICKENS  
IN THE CITY OF LA CROSSE**

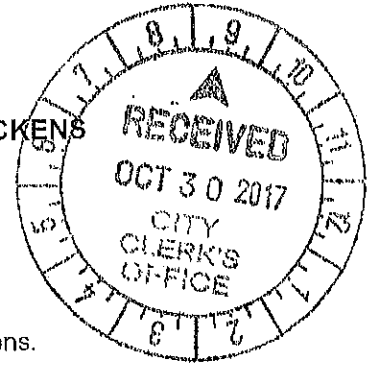

License Period: January 1, 2018 to December 31, 2018

Use Conditions:

- One property is limited to the keeping or harboring of up to five (5) chickens.
- A person may only own, keep or harbor chickens on property being used as a one-family dwelling (single family) or two-family dwelling (duplex).
- No person shall keep any rooster.
- No person shall slaughter any chickens.
- Chickens shall be provided with a covered enclosure and kept in covered enclosure or a fenced enclosure within the backyard of the property at all times.
- No enclosure shall be located closer than 25 feet to any residential structure on an adjacent lot.

**APPLICANT:**

WILLIAM & KATHERINE BITTNER

**PROPERTY ADDRESS WHERE CHICKENS WILL BE KEPT:**

1027 CHARLES ST, LA CROSSE WI 54603

**PROPERTY OWNER(S):**

WILLIAM BITTNER & KATHERINE JOHNSON

*If applicant is not the owner, please provide written documentation from the owner that they have been notified.  
Not applicable for renewal.*

Is the property  ONE-FAMILY dwelling or  TWO-FAMILY dwelling? (Check One)  
*If duplex, provide written documentation from other occupant that they have been notified.  
Not applicable for renewal.*

**Attach a scale drawing showing property lot lines, dimensions of coop/enclosure and distance from adjoining lot lines and residential structures.**

*Applying for and obtaining this chicken permit DOES NOT provide any authority to violate any restrictive covenants that govern the property where you reside or intend to keep chickens. Please review any Declaration of Restrictions or Restrictive Covenants that apply to the property prior to applying for a chicken permit. No permit fees will be refunded once they are paid.*

I hereby certify that I have read and understand the content of this application and that the above statements are true and correct to the best of my knowledge. I further certify that I understand that any such license is subject to revocation in accordance with Municipal Code of Ordinances Sec. 6-16.

Katherine J. Bittner  
(Signature)

651-485-0832  
(Telephone)

10/26/17  
(Date)

CITY OF LA CROSSE, WI

General Billing - 142594 - 2016

003282-0008/Crystal H 11/23/2016 03:56PM

116761 - BITTNER, KATHERINE & WILLIAM

Payment Amount: 25.00

Bittner

William and Katherine Bittner  
residence

25' 0" x 6' 0" for  
residence

25' 0" x 6' 0" for  
William and  
Katherine Bittner  
residence

CRISTEN  
COOP

Seaton  
island

36' 0" x 6' 0" for  
Seaton  
island

License Fee: \$25.00

Invoice No.: 152236 Cust. # 164730

**APPLICATION TO OWN, KEEP AND/OR HARBOR CHICKENS  
IN THE CITY OF LA CROSSE**

License Period: January 1, 2018 to December 31, 2018

Use Conditions:

- One property is limited to the keeping or harboring of up to five (5) chickens.
- A person may only own, keep or harbor chickens on property being used as a one-family dwelling (single family) or two-family dwelling (duplex).
- No person shall keep any rooster.
- No person shall slaughter any chickens.
- Chickens shall be provided with a covered enclosure and kept in covered enclosure or a fenced enclosure within the backyard of the property at all times.
- No enclosure shall be located closer than 25 feet to any residential structure on an adjacent lot.

APPLICANT:

NANCY COPPOLA

PROPERTY ADDRESS WHERE CHICKENS WILL BE KEPT:  
314 28TH ST S, LA CROSSE WI 54601

PROPERTY OWNER(S):

JOSEPH & NANCY COPPOLA

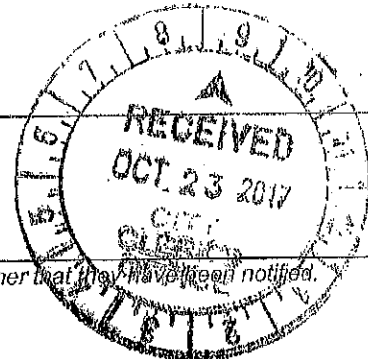

*If applicant is not the owner, please provide written documentation from the owner that they have been notified.  
Not applicable for renewal.*

Is the property  ONE-FAMILY dwelling or  TWO-FAMILY dwelling? (Check One)

*If duplex, provide written documentation from other occupant that they have been notified.  
Not applicable for renewal.*

Payment Amount: 25.00

**Attach a scale drawing showing property lot lines, dimensions of coop/enclosure and distance from adjoining lot lines and residential structures.**

*Applying for and obtaining this chicken permit DOES NOT provide any authority to violate any restrictive covenants that govern the property where you reside or intend to keep chickens. Please review any Declaration of Restrictions or Restrictive Covenants that apply to the property prior to applying for a chicken permit. No permit fees will be refunded once they are paid.*

I hereby certify that I have read and understand the content of this application and that the above statements are true and correct to the best of my knowledge. I further certify that I understand that any such license is subject to revocation in accordance with Municipal Code of Ordinances Sec. 6-16.

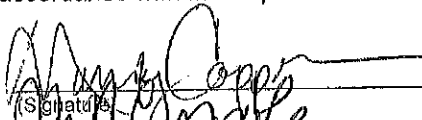
  
 (Signature)  
 (Signature)  
 608 220 4404  
 (Telephone)

10-20-2017  
(Date)

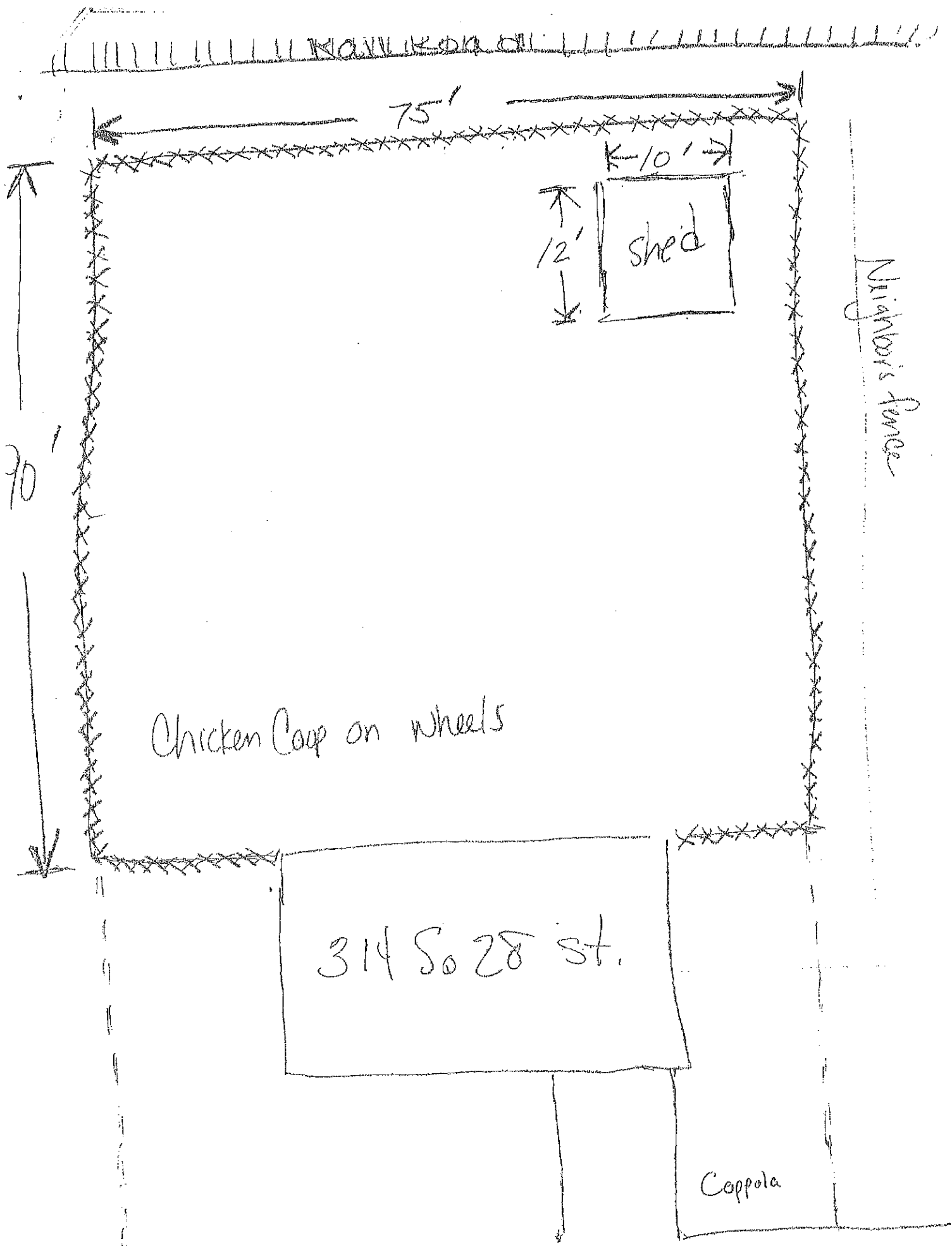

75'

70'

10'

12'

shed

Neighbor's fence

Chicken Coop on wheels

314 So 28 st.

Coppola

License Fee: \$25.00

Invoice No.: 152717

Cust. # 185929

**APPLICATION TO OWN, KEEP AND/OR HARBOR CHICKENS  
IN THE CITY OF LA CROSSE**

License Period: January 1, 2018 to December 31, 2018

Use Conditions:

- One property is limited to the keeping or harboring of up to five (5) chickens.
- A person may only own, keep or harbor chickens on property being used as a one-family dwelling (single family) or two-family dwelling (duplex).
- No person shall keep any rooster.
- No person shall slaughter any chickens.
- Chickens shall be provided with a covered enclosure and kept in covered enclosure or a fenced enclosure within the backyard of the property at all times.
- No enclosure shall be located closer than 25 feet to any residential structure on an adjacent lot.

APPLICANT:

MEGAN DEVORE

PROPERTY ADDRESS WHERE CHICKENS WILL BE KEPT:

220 9TH ST S, LA CROSSE WI 54601

PROPERTY OWNER(S):

MEGAN DEVORE & DAN RYAN

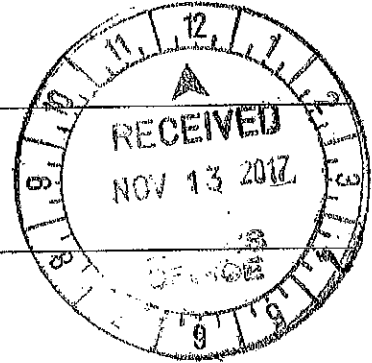

*If applicant is not the owner, please provide written documentation from the owner that they have been notified.  
Not applicable for renewal.*

Is the property   X   ONE-FAMILY dwelling or        TWO-FAMILY dwelling? (Check One)

*If duplex, provide written documentation from other occupant that they have been notified.  
Not applicable for renewal.*

**Attach a scale drawing showing property lot lines, dimensions of coop/enclosure and distance from adjoining lot lines and residential structures.**

*Applying for and obtaining this chicken permit DOES NOT provide any authority to violate any restrictive covenants that govern the property where you reside or intend to keep chickens. Please review any Declaration of Restrictions or Restrictive Covenants that apply to the property prior to applying for a chicken permit. No permit fees will be refunded once they are paid.*

I hereby certify that I have read and understand the content of this application and that the above statements are true and correct to the best of my knowledge. I further certify that I understand that any such license is subject to revocation in accordance with Municipal Code of Ordinances Sec. 6-16.

M. Devore  
(Signature)

608.304.4856  
(Telephone)

11.9.17.  
(Date)

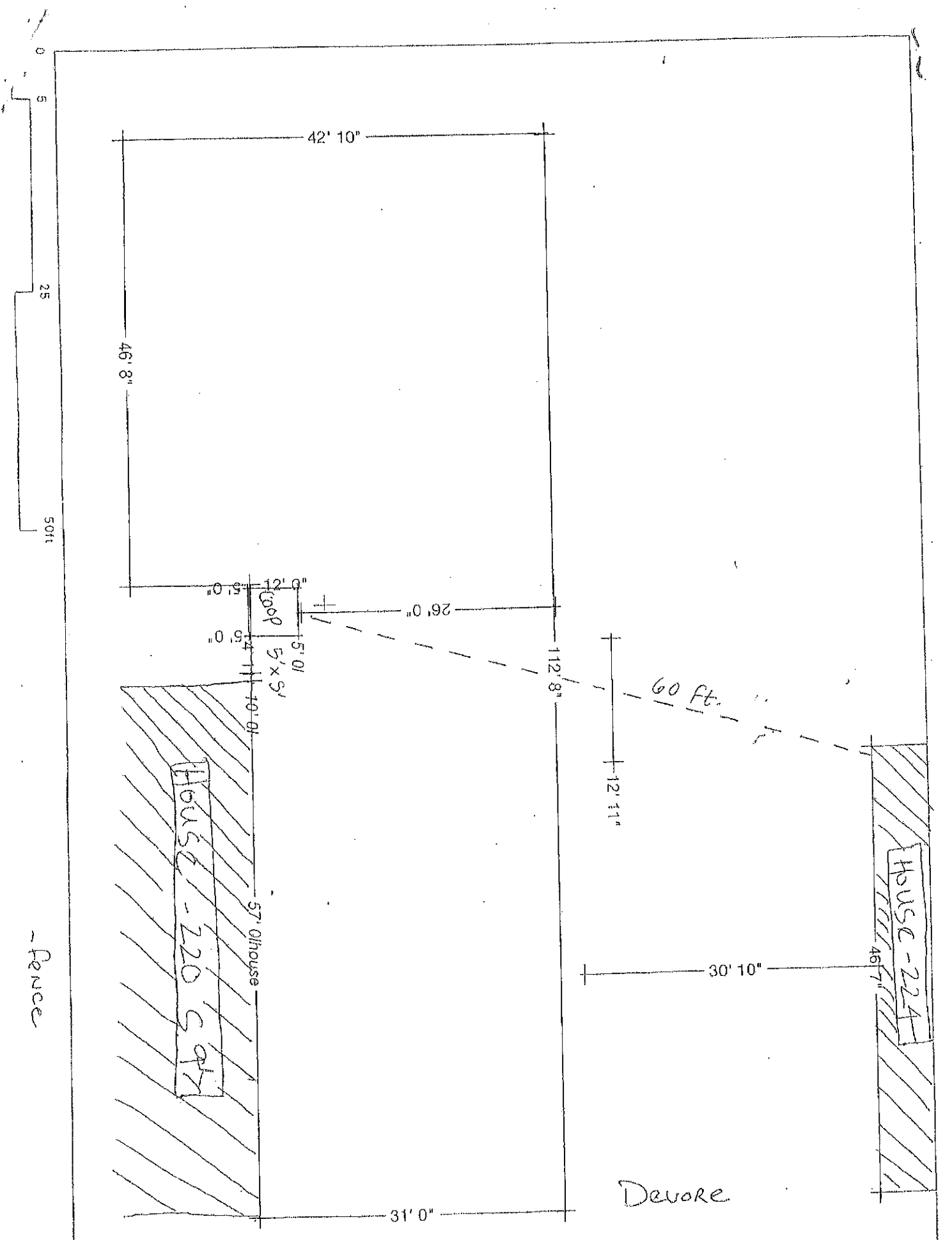



License Fee: \$25.00

Invoice No.: 152237 Cust. # 188544

**APPLICATION TO OWN, KEEP AND/OR HARBOR CHICKENS  
IN THE CITY OF LA CROSSE**

License Period: January 1, 2018 to December 31, 2018

Use Conditions:

- One property is limited to the keeping or harboring of up to five (5) chickens.
- A person may only own, keep or harbor chickens on property being used as a one-family dwelling (single family) or two-family dwelling (duplex).
- No person shall keep any rooster.
- No person shall slaughter any chickens.
- Chickens shall be provided with a covered enclosure and kept in covered enclosure or a fenced enclosure within the backyard of the property at all times.
- No enclosure shall be located closer than 25 feet to any residential structure on an adjacent lot.

APPLICANT:

KRISTY DUCHATEAU

PROPERTY ADDRESS WHERE CHICKENS WILL BE KEPT:  
1650 PARK AVE, LA CROSSE WI 54601

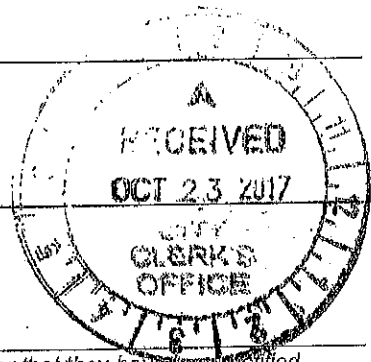

PROPERTY OWNER(S):

CHAD & KRISTY DE CHATEAU

*If applicant is not the owner, please provide written documentation from the owner that they have been notified.  
Not applicable for renewal.*

Is the property  X  ONE-FAMILY dwelling or   TWO-FAMILY dwelling? (Check One)  
*If duplex, provide written documentation from other occupant that they have been notified.  
Not applicable for renewal.*

Payment Amount: 25.00

**Attach a scale drawing showing property lot lines, dimensions of coop/enclosure and distance from adjoining lot lines and residential structures.**

188544 - DUCHATEAU KRISTY  
004209-0058 Term Fo... 10/23/2017 11:40AM  
General Billing - 182257 - 2017

*Applying for and obtaining this chicken permit DOES NOT provide any authority to violate any restrictive covenants that govern the property where you reside or intend to keep chickens. Please review any Declaration of Restrictions or Restrictive Covenants that apply to the property prior to applying for a chicken permit. No permit fees will be refunded once they are paid.*

I hereby certify that I have read and understand the content of this application and that the above statements are true and correct to the best of my knowledge. I further certify that I understand that any such license is subject to revocation in accordance with Municipal Code of Ordinances Sec. 6-16.

*Kristy Duchateau*  
\_\_\_\_\_  
(Signature)

(Signature) 920-205-5699  
\_\_\_\_\_  
(Telephone)

10-18-17  
\_\_\_\_\_  
(Date)

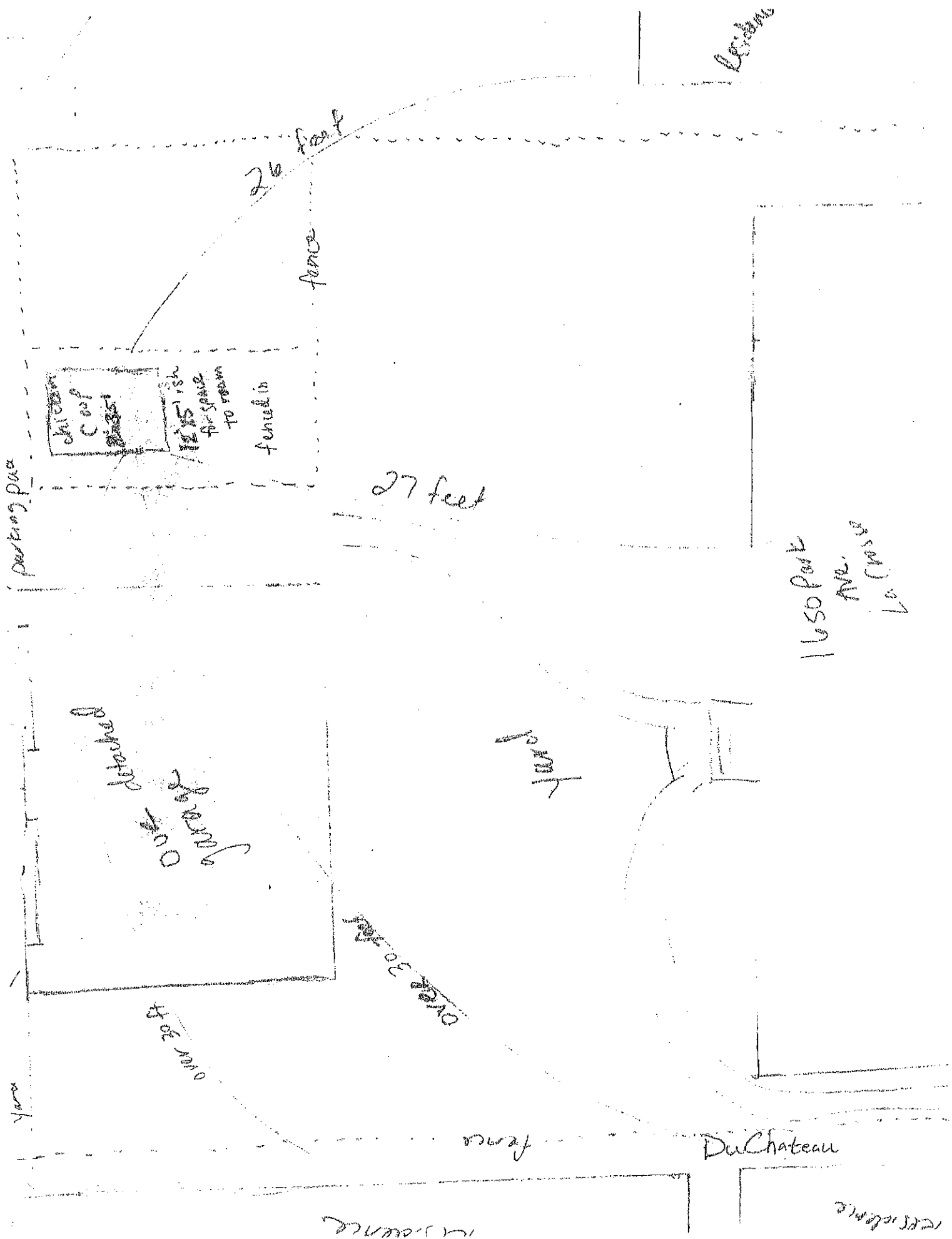

1650 Park Ave.

26 feet  
fence

chicken  
coop  
12' x 5' ish  
for space  
to room

fenced in

27 feet

parking area

1650 Park  
Ave.  
La. 70038

detached  
garage  
over 30 ft

junk

over 30 ft

over 36 ft

fence

DuChateau

entrance

residence

Fee: \$25.00

Invoice No.: 152238

Cust. # 2502

### APPLICATION TO OWN, KEEP AND/OR HARBOR CHICKENS IN THE CITY OF LA CROSSE

License Period: January 1, 2018 to December 31, 2018

**Use Conditions:**

- One property is limited to the keeping or harboring of up to five (5) chickens.
- A person may only own, keep or harbor chickens on property being used as a one-family dwelling (single family) or two-family dwelling (duplex).
- No person shall keep any rooster.
- No person shall slaughter any chickens.
- Chickens shall be provided with a covered enclosure and kept in covered enclosure or a fenced enclosure within the backyard of the property at all times.
- No enclosure shall be located closer than 25 feet to any residential structure on an adjacent lot.

**APPLICANT:**

DAVID GANSCHOW

**PROPERTY ADDRESS WHERE CHICKENS WILL BE KEPT:**  
1911 SUNSET LANE, LA CROSSE WI 54601

**PROPERTY OWNER(S):**

DAVID & SUSAN GANSCHOW

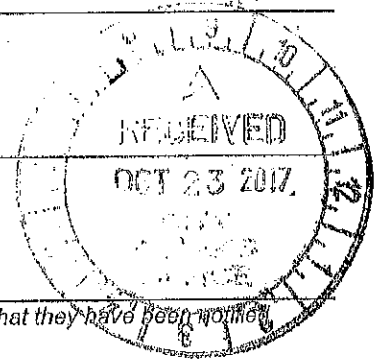

*If applicant is not the owner, please provide written documentation from the owner that they have been notified. Not applicable for renewal.*

Is the property   X   ONE-FAMILY dwelling or        TWO-FAMILY dwelling? (Check One)

*If duplex, provide written documentation from other occupant that they have been notified. Not applicable for renewal.*

25.00 Payment Amount:

**Attach a scale drawing showing property lot lines, dimensions of coop/enclosure and distance from adjoining lot lines and residential structures.**

2502 - GANSCHOW, DAVID  
004209-0059 Term Fo... 10/23/2017 11:41AM

*Applying for and obtaining this chicken permit DOES NOT provide any authority to violate any restrictive covenants that govern the property where you reside or intend to keep chickens. Please review any Declaration of Restrictions or Restrictive Covenants that apply to the property prior to applying for a chicken permit. No permit fees will be refunded once they are paid.*

I hereby certify that I have read and understand the content of this application and that the above statements are true and correct to the best of my knowledge. I further certify that I understand that any such license is subject to revocation in accordance with Municipal Code of Ordinances Sec. 6-16.

(Signature)

(Signature)

608-781-4352

(Telephone)

10/18/17

(Date)

Vacant lot no Building

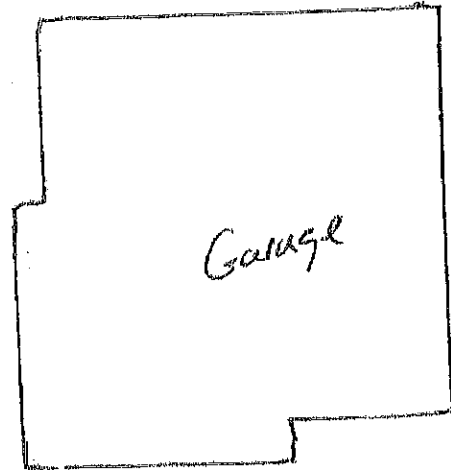
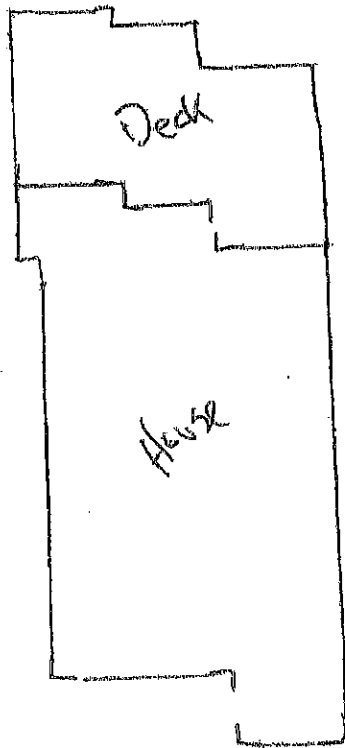
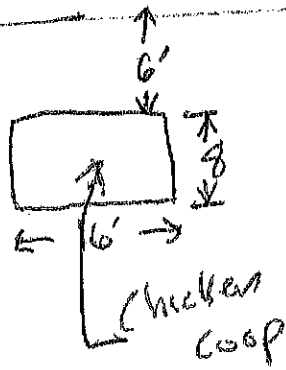

Ganschow

Sunset Ln

License Fee: \$25.00

Invoice No.: 152633 Cust. # 177209

**APPLICATION TO OWN, KEEP AND/OR HARBOR CHICKENS  
IN THE CITY OF LA CROSSE**

License Period: January 1, 2018 to December 31, 2018

Use Conditions:

- One property is limited to the keeping or harboring of up to five (5) chickens.
- A person may only own, keep or harbor chickens on property being used as a one-family dwelling (single family) or two-family dwelling (duplex).
- No person shall keep any rooster.
- No person shall slaughter any chickens.
- Chickens shall be provided with a covered enclosure and kept in covered enclosure or a fenced enclosure within the backyard of the property at all times.
- No enclosure shall be located closer than 25 feet to any residential structure on an adjacent lot.

**APPLICANT:**

EDWARD HALE

**PROPERTY ADDRESS WHERE CHICKENS WILL BE KEPT:**

1549 DENTON ST, LA CROSSE WI 54601

**PROPERTY OWNER(S):**

EDWARD & NIKOLE HALE

*If applicant is not the owner, please provide written documentation from the owner that they have been notified.  
Not applicable for renewal.*

Is the property  X  ONE-FAMILY dwelling or   TWO-FAMILY dwelling? (Check One)

*If duplex, provide written documentation from other occupant that they have been notified.  
Not applicable for renewal.*

**Attach a scale drawing showing property lot lines, dimensions of coop/enclosure and distance from adjoining lot lines and residential structures.**

*Applying for and obtaining this chicken permit DOES NOT provide any authority to violate any restrictive covenants that govern the property where you reside or intend to keep chickens. Please review any Declaration of Restrictions or Restrictive Covenants that apply to the property prior to applying for a chicken permit. No permit fees will be refunded once they are paid.*

I hereby certify that I have read and understand the content of this application and that the above statements are true and correct to the best of my knowledge. I further certify that I understand that any such license is subject to revocation in accordance with Municipal Code of Ordinances Sec. 6-16.

*Edward Hale*

(Signature)

(Signature)

608-782-5199

(Telephone)

11-8-17

(Date)

3/4 03:13P  
10.00

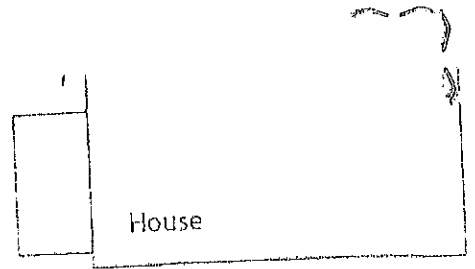

70 Feet

CITY OF LA CROSSE, WI  
General Billing - 142120 - 2016  
003235-0088 Crystal H 11/02/2016 11:22AM  
67841 - EDWARD R, NIKOLE D HALE  
Payment Amount: 25.00  
ALLEY

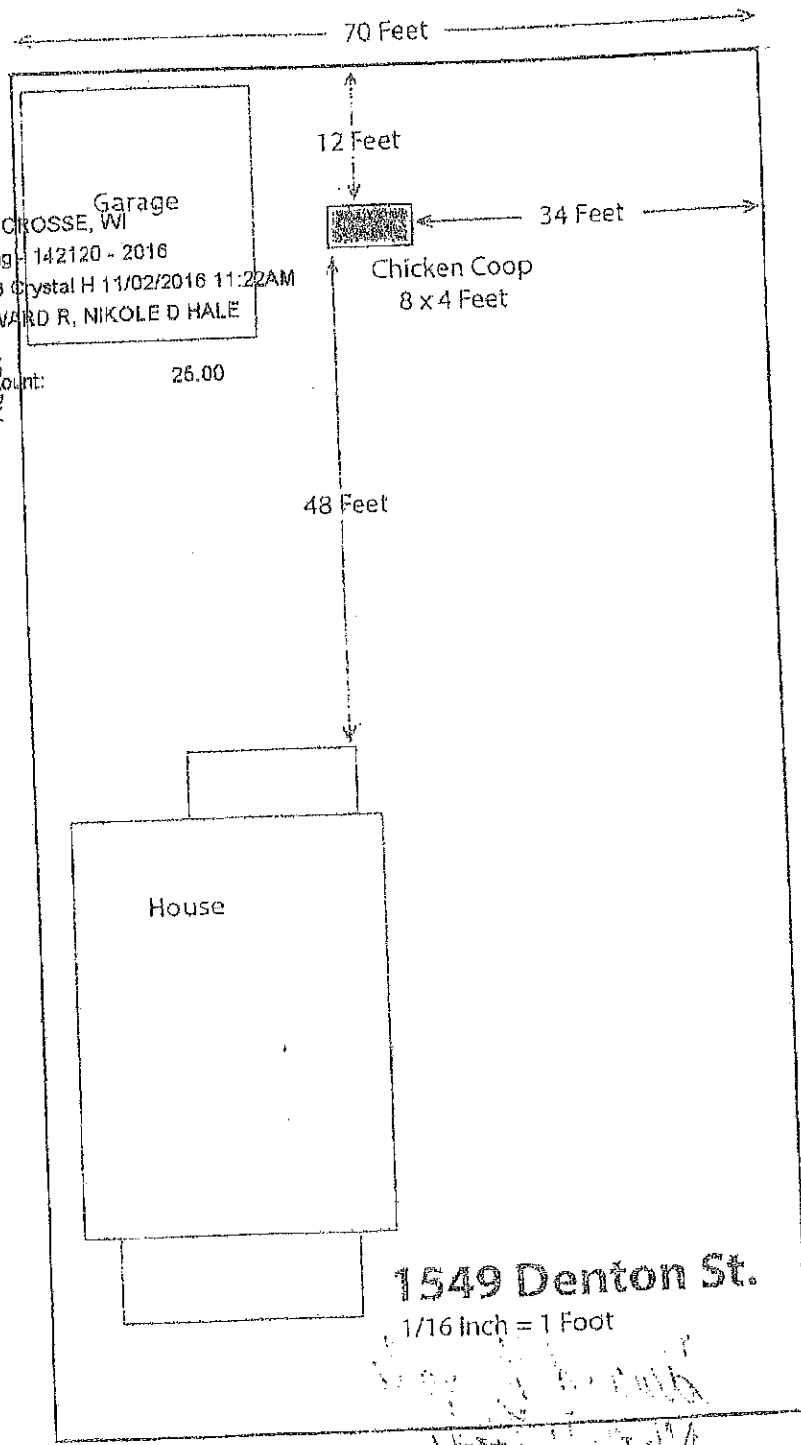

70 Feet

12 Feet

34 Feet

48 Feet

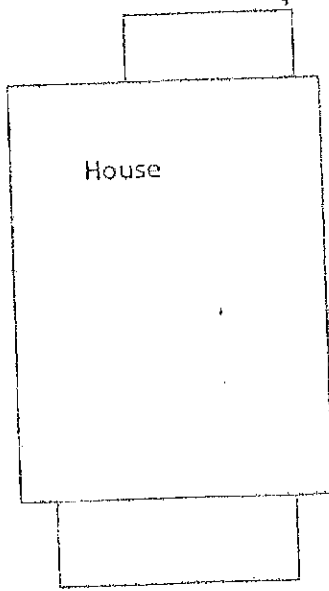
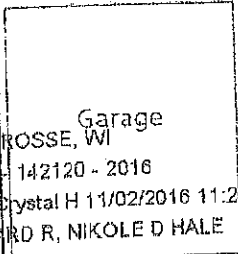

1549 Denton St.

1/16 Inch = 1 Foot

132 Feet

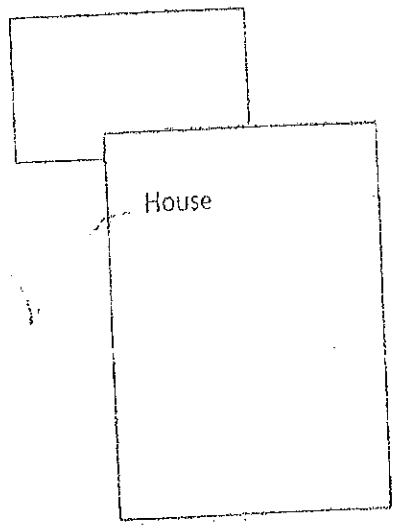

DENTON STREET

Hale

License Fee: \$25.00

Invoice No.: 152685 Cust. # 176517

**APPLICATION TO OWN, KEEP AND/OR HARBOR CHICKENS  
IN THE CITY OF LA CROSSE**

License Period: January 1, 2018 to December 31, 2018

Use Conditions:

- One property is limited to the keeping or harboring of up to five (5) chickens.
- A person may only own, keep or harbor chickens on property being used as a one-family dwelling (single family) or two-family dwelling (duplex).
- No person shall keep any rooster.
- No person shall slaughter any chickens.
- Chickens shall be provided with a covered enclosure and kept in covered enclosure of a fenced enclosure within the backyard of the property at all times.
- No enclosure shall be located closer than 25 feet to any residential structure on an adjacent lot.

APPLICANT:

TIMOTHY F HANSON

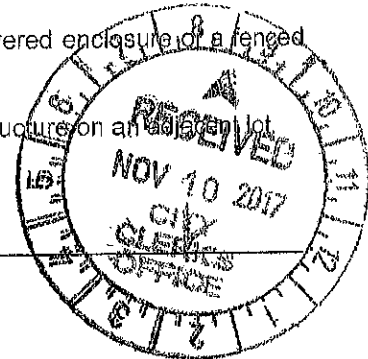

PROPERTY ADDRESS WHERE CHICKENS WILL BE KEPT:

224 21ST PL S, LA CROSSE WI 54601

PROPERTY OWNER(S):

~~ANNA KRAUSE~~ Timothy Hanson. I purchased the house from Anna this past January.

*If applicant is not the owner, please provide written documentation from the owner that they have been notified. Not applicable for renewal.*

Is the property  X  ONE-FAMILY dwelling or      TWO-FAMILY dwelling? (Check One)

*If duplex, provide written documentation from other occupant that they have been notified. Not applicable for renewal.*

**Attach a scale drawing showing property lot lines, dimensions of coop/enclosure and distance from adjoining lot lines and residential structures.**

*Applying for and obtaining this chicken permit DOES NOT provide any authority to violate any restrictive covenants that govern the property where you reside or intend to keep chickens. Please review any Declaration of Restrictions or Restrictive Covenants that apply to the property prior to applying for a chicken permit. No permit fees will be refunded once they are paid.*

I hereby certify that I have read and understand the content of this application and that the above statements are true and correct to the best of my knowledge. I further certify that I understand that any such license is subject to revocation in accordance with Municipal Code of Ordinances Sec. 6-16.

Timothy F. Hanson  
(Signature)

608-797-6847  
(Telephone)      11/8/17  
(Date)

11

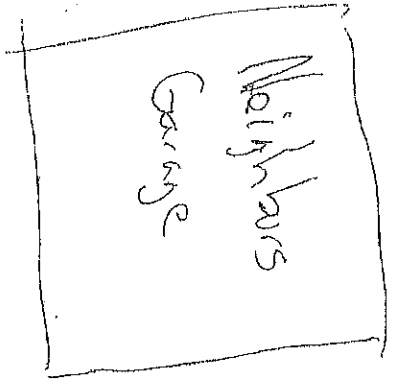

property line

Diagonal hatching lines

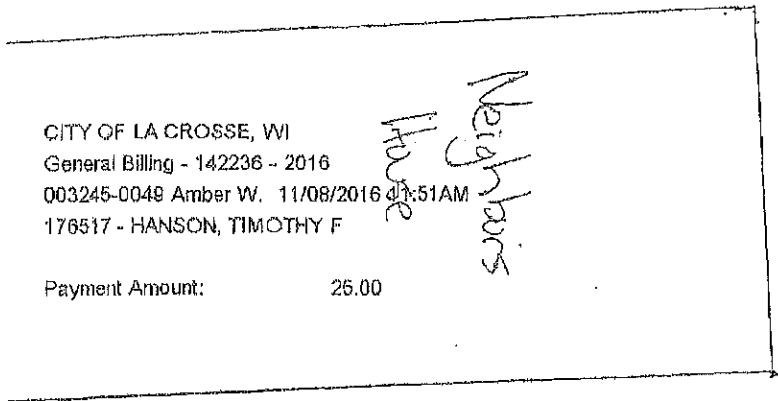

CITY OF LA CROSSE, WI  
General Billing - 142236 - 2016  
003245-0048 Amber W. 11/08/2016 11:51AM  
176517 - HANSON, TIMOTHY F

Payment Amount: 26.00

Neighbors House

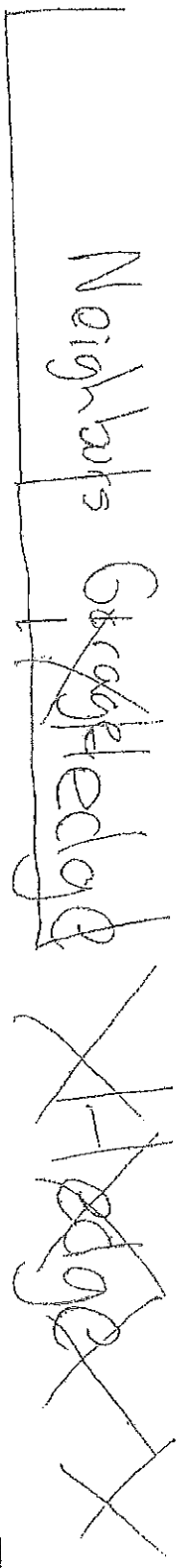

Neighbors Garage  
Edge  
X  
Edge  
X

property line  
W B C S U

25'

4000

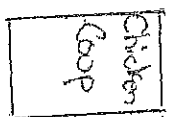

Chicken Coop

XXXXXX

25'

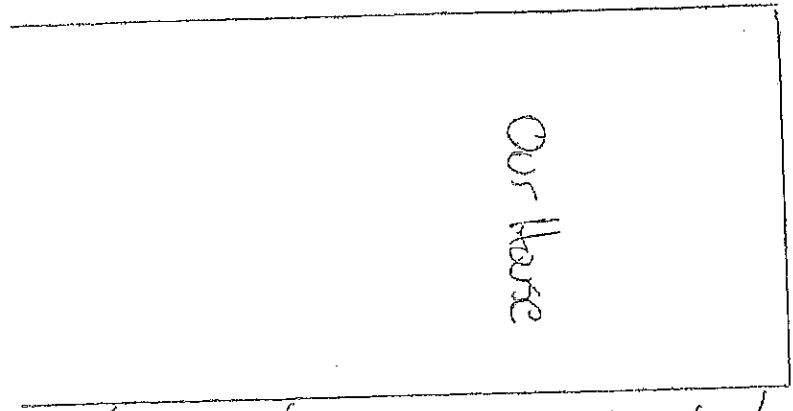

Our House

HANSON

Diagonal hatching lines



License Fee: \$25.00

Invoice No.: 152240 Cust. # 176048

**APPLICATION TO OWN, KEEP AND/OR HARBOR CHICKENS  
IN THE CITY OF LA CROSSE**

License Period: January 1, 2018 to December 31, 2018

**Use Conditions:**

- One property is limited to the keeping or harboring of up to five (5) chickens.
- A person may only own, keep or harbor chickens on property being used as a one-family dwelling (single family) or two-family dwelling (duplex).
- No person shall keep any rooster.
- No person shall slaughter any chickens.
- Chickens shall be provided with a covered enclosure and kept in covered enclosure or a fenced enclosure within the backyard of the property at all times.
- No enclosure shall be located closer than 25 feet to any residential structure on an adjacent lot.

**APPLICANT:**

EVAN KEMP

**PROPERTY ADDRESS WHERE CHICKENS WILL BE KEPT:**  
212 21ST PLACE S, LA CROSSE WI 54601

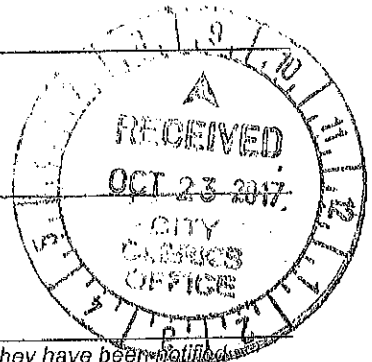

**PROPERTY OWNER(S):**

EVAN & KAYLA KEMP

*If applicant is not the owner, please provide written documentation from the owner that they have been notified.  
Not applicable for renewal.*

Is the property  X  ONE-FAMILY dwelling or      TWO-FAMILY dwelling? (Check One)

*If duplex, provide written documentation from other occupant that they have been notified.  
Not applicable for renewal.*

Payment Amount: 25.00

**Attach a scale drawing showing property lot lines, dimensions of coop/enclosure and distance from adjoining lot lines and residential structures.**

176048 - KEMP Form Fo... 10/23/2017 11:42AM  
004209-0060 Term Fo...  
General Billing - 152240 - 2017

*Applying for and obtaining this chicken permit DOES NOT provide any authority to violate any restrictive covenants that govern the property where you reside or intend to keep chickens. Please review any Declaration of Restrictions or Restrictive Covenants that apply to the property prior to applying for a chicken permit. No permit fees will be refunded once they are paid.*

I hereby certify that I have read and understand the content of this application and that the above statements are true and correct to the best of my knowledge. I further certify that I understand that any such license is subject to revocation in accordance with Municipal Code of Ordinances Sec. 6-16.

[Signature]  
(Signature)

608 518 0012 10/18/2017  
(Telephone) (Date)

CITY OF LA CROSSE, WI  
General Billing - 142801 - 2016  
003303-0025 Amber W. 12/07/2016 10:54AM  
176048 - KEMP, EVAN

Payment Amount: 25.00

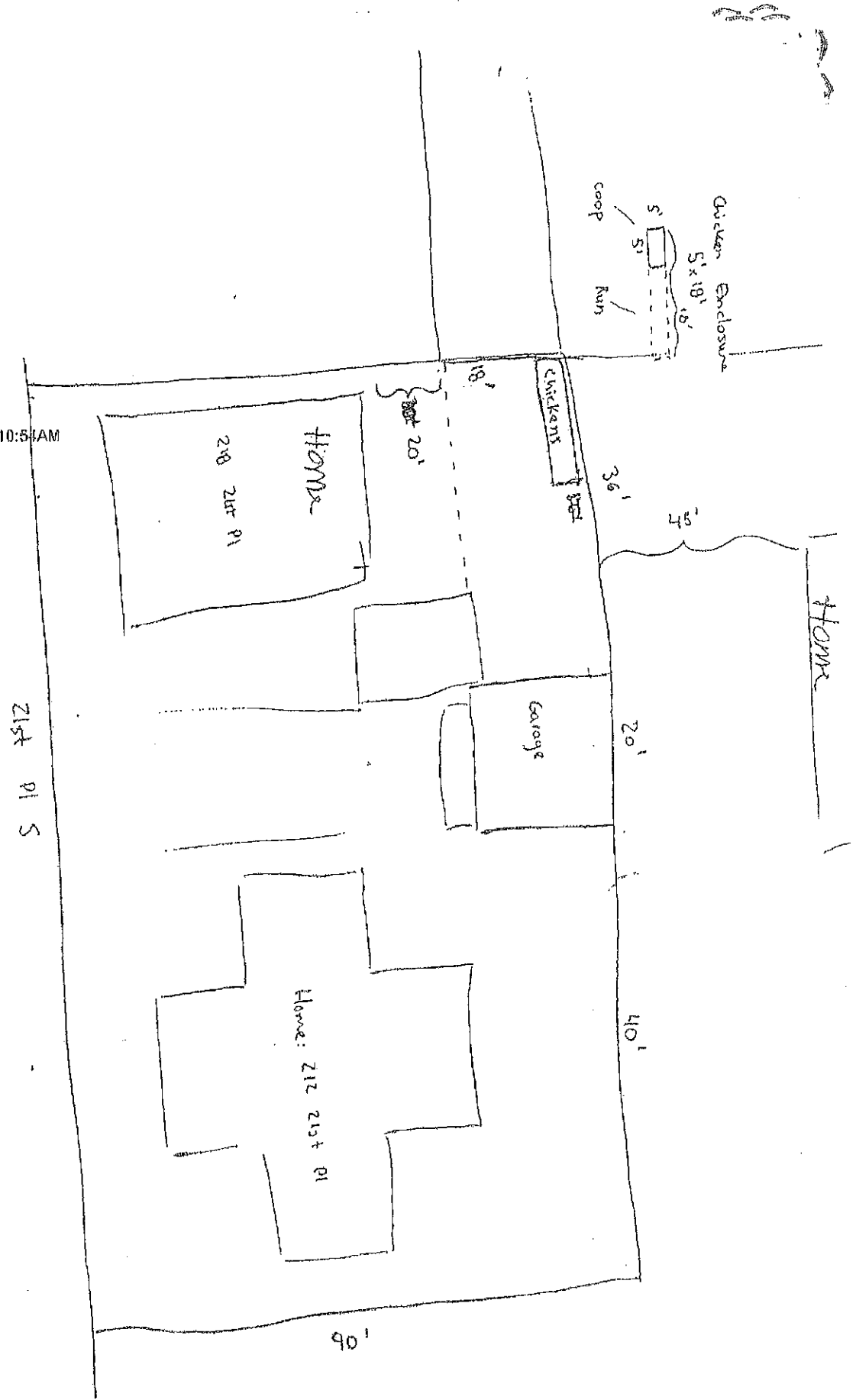

KEMP

License Fee: \$25.00

Invoice No.: 152687

Cust. # 190303

**APPLICATION TO OWN, KEEP AND/OR HARBOR CHICKENS  
IN THE CITY OF LA CROSSE**

License Period: January 1, 2018 to December 31, 2018

Use Conditions:

- One property is limited to the keeping or harboring of up to five (5) chickens.
- A person may only own, keep or harbor chickens on property being used as a one-family dwelling (single family) or two-family dwelling (duplex).
- No person shall keep any rooster.
- No person shall slaughter any chickens.
- Chickens shall be provided with a covered enclosure and kept in covered enclosure or a fenced enclosure within the backyard of the property at all times.
- No enclosure shall be located closer than 25 feet to any residential structure on an adjacent lot.

**APPLICANT:**

GINA E MERRELL

**PROPERTY ADDRESS WHERE CHICKENS WILL BE KEPT:**

1406 MADISON ST, LA CROSSE WI 54601

**PROPERTY OWNER(S):**

JAMAR OF LA CROSSE LLC

*If applicant is not the owner, please provide written documentation from the owner that they have been notified.  
Not applicable for renewal.*

Is the property  ONE-FAMILY dwelling or  TWO-FAMILY dwelling? (check One)  
*If duplex, provide written documentation from other occupant that they have been notified.  
Not applicable for renewal.*

**Attach a scale drawing showing property lot lines, dimensions of coop/enclosure and distance from adjoining lot lines and residential structures.**

*Applying for and obtaining this chicken permit DOES NOT provide any authority to violate any restrictive covenants that govern the property where you reside or intend to keep chickens. Please review any Declaration of Restrictions or Restrictive Covenants that apply to the property prior to applying for a chicken permit. No permit fees will be refunded once they are paid.*

I hereby certify that I have read and understand the content of this application and that the above statements are true and correct to the best of my knowledge. I further certify that I understand that any such license is subject to revocation in accordance with Municipal Code of Ordinances Sec. 6-16.

*Gina Merrell*  
 (Signature)  
608-769-5016 11/3/17  
 (Telephone) (Date)

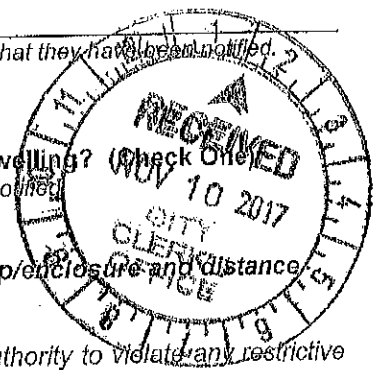

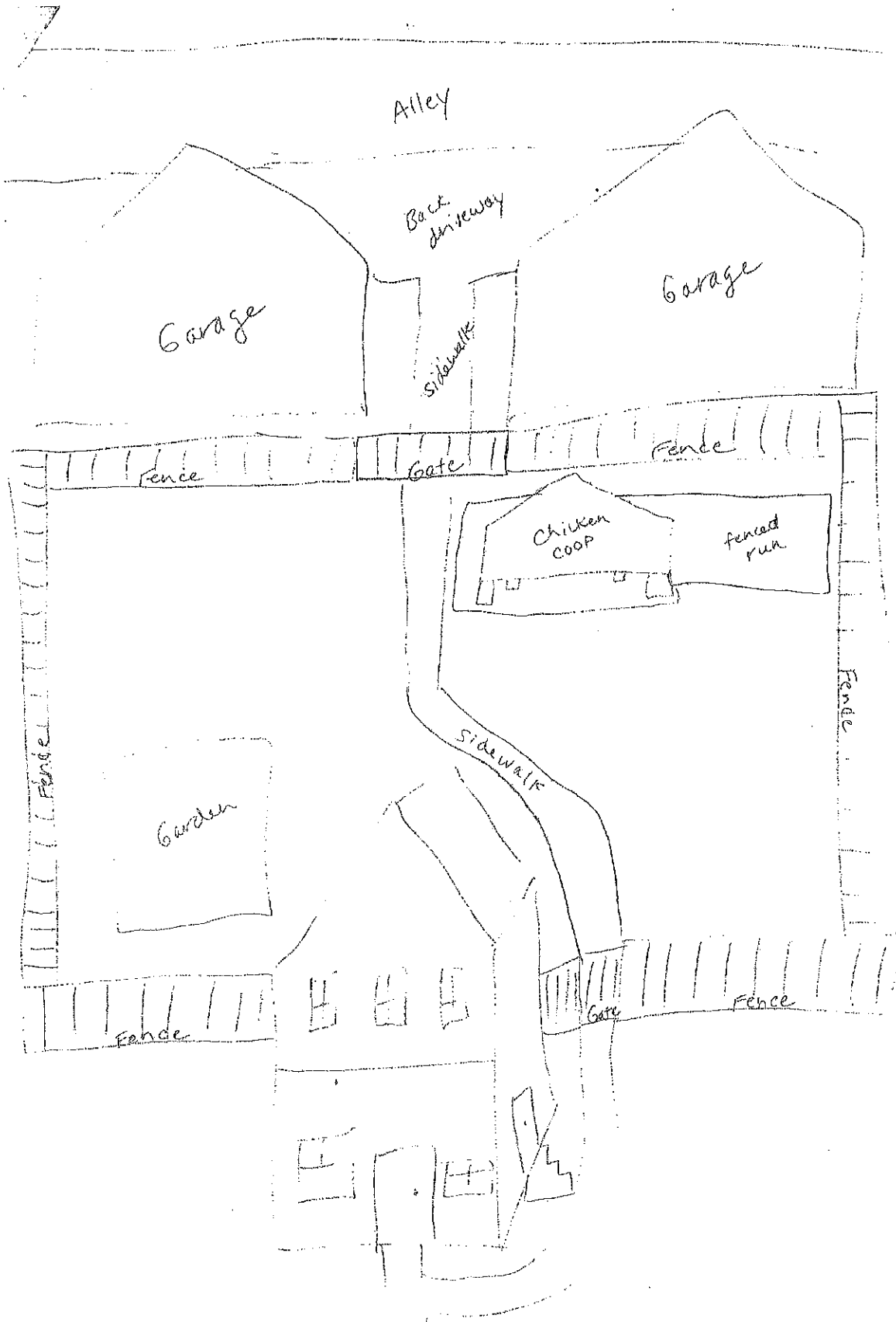

1406  
Madison St.  
LaCrosse

MERRELL

License Fee: \$25.00

Invoice No.: 152718

Cust. # 115103

**APPLICATION TO OWN, KEEP AND/OR HARBOR CHICKENS  
IN THE CITY OF LA CROSSE**

License Period: January 1, 2018 to December 31, 2018

Use Conditions:

- One property is limited to the keeping or harboring of up to five (5) chickens.
- A person may only own, keep or harbor chickens on property being used as a one-family dwelling (single family) or two-family dwelling (duplex).
- No person shall keep any rooster.
- No person shall slaughter any chickens.
- Chickens shall be provided with a covered enclosure and kept in covered enclosure or a fenced enclosure within the backyard of the property at all times.
- No enclosure shall be located closer than 25 feet to any residential structure on an adjacent lot.

**APPLICANT:**

ELIZABETH NORTON

**PROPERTY ADDRESS WHERE CHICKENS WILL BE KEPT:**

2613 29TH ST S, LA CROSSE WI 54601

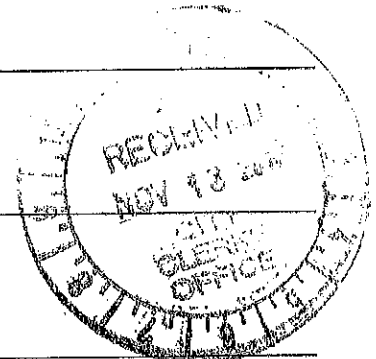

**PROPERTY OWNER(S):**

ELIZABETH NORTON

*If applicant is not the owner, please provide written documentation from the owner that they have been notified.  
Not applicable for renewal.*

**Is the property  X  ONE-FAMILY dwelling or       TWO-FAMILY dwelling? (Check One)**

*If duplex, provide written documentation from other occupant that they have been notified.  
Not applicable for renewal.*

**Attach a scale drawing showing property lot lines, dimensions of coop/enclosure and distance from adjoining lot lines and residential structures.**

*Applying for and obtaining this chicken permit DOES NOT provide any authority to violate any restrictive covenants that govern the property where you reside or intend to keep chickens. Please review any Declaration of Restrictions or Restrictive Covenants that apply to the property prior to applying for a chicken permit. No permit fees will be refunded once they are paid.*

I hereby certify that I have read and understand the content of this application and that the above statements are true and correct to the best of my knowledge. I further certify that I understand that any such license is subject to revocation in accordance with Municipal Code of Ordinances Sec. 6-16.

Elizabeth E Norton  
(Signature)

503-313-1973  
(Telephone)

11/10/17  
(Date)

CITY OF LA CROSSE, WI  
General Billing - 142073 - 2016  
003234-0006 Amber W. 11/01/2016 03:02PM  
115103 - NORTON, ELIZABETH E

Payment Amount: 25.00

Run 6' wide x 12' long x 5' high  
Chicken wire sides & top  
-Tarp over 1/2 roof

COOP/Run  
2613 South 29th St.

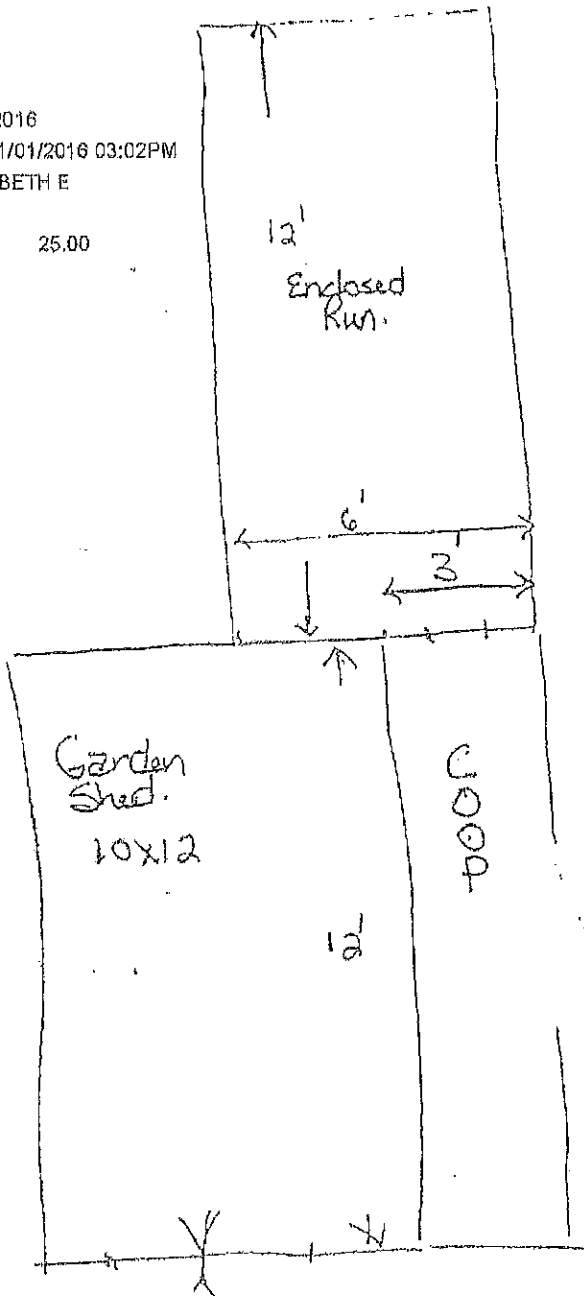

no changes 11/10/17 EBN

COOP - 12' long x 3' wide x 5' high.

Norton

11-1-16  
no changes  
EEN

10-23-15 - no change  
SEAN

License Fee: \$25.00

Invoice No.: 152433

Cust. # 164727

**APPLICATION TO OWN, KEEP AND/OR HARBOR CHICKENS RECEIVED  
IN THE CITY OF LA CROSSE**



License Period: January 1, 2018 to December 31, 2018

**Use Conditions:**

- One property is limited to the keeping or harboring of up to five (5) chickens.
- A person may only own, keep or harbor chickens on property being used as a one-family dwelling (single family) or two-family dwelling (duplex).
- No person shall keep any rooster.
- No person shall slaughter any chickens.
- Chickens shall be provided with a covered enclosure and kept in covered enclosure or a fenced enclosure within the backyard of the property at all times.
- No enclosure shall be located closer than 25 feet to any residential structure on an adjacent lot.

**APPLICANT:**

DANIEL OLSON

**PROPERTY ADDRESS WHERE CHICKENS WILL BE KEPT:**

721 5TH AVE S, LA CROSSE WI 54601

**PROPERTY OWNER(S):**

DANIEL OLSON

*If applicant is not the owner, please provide written documentation from the owner that they have been notified.  
Not applicable for renewal.*

Is the property  X  ONE-FAMILY dwelling or   TWO-FAMILY dwelling? (Check One)

*If duplex, provide written documentation from other occupant that they have been notified.  
Not applicable for renewal.*

**Attach a scale drawing showing property lot lines, dimensions of coop/enclosure and distance from adjoining lot lines and residential structures.**

*Applying for and obtaining this chicken permit DOES NOT provide any authority to violate any restrictive covenants that govern the property where you reside or intend to keep chickens. Please review any Declaration of Restrictions or Restrictive Covenants that apply to the property prior to applying for a chicken permit. No permit fees will be refunded once they are paid.*

I hereby certify that I have read and understand the content of this application and that the above statements are true and correct to the best of my knowledge. I further certify that I understand that any such license is subject to revocation in accordance with Municipal Code of Ordinances Sec. 6-16.

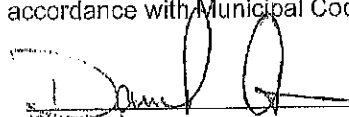
  
(Signature)

608-769-0877  
(Telephone)

10-27-17  
(Date)

1721

Market St.

public sidewalk

STREET

duplex

Dale &  
Connie  
Morris  
(owners)

single  
family  
dwelling

Dan Olson  
(owner)  
721 5<sup>th</sup> Ave S

8 unit  
rental  
apt.  
bldg.

Keith  
Brown  
(owner)

garage

fenced  
yard

storage  
units

rental duplex  
unknown  
owner

parking  
area

shed

parking  
area

Olson

Alley



License Fee: \$25.00

Invoice No.: 152719 Cust. # 164565

**APPLICATION TO OWN, KEEP AND/OR HARBOR CHICKENS  
IN THE CITY OF LA CROSSE**

License Period: January 1, 2018 to December 31, 2018

Use Conditions:

- One property is limited to the keeping or harboring of up to five (5) chickens.
- A person may only own, keep or harbor chickens on property being used as a one-family dwelling (single family) or two-family dwelling (duplex).
- No person shall keep any rooster.
- No person shall slaughter any chickens.
- Chickens shall be provided with a covered enclosure and kept in covered enclosure or a fenced enclosure within the backyard of the property at all times.
- No enclosure shall be located closer than 25 feet to any residential structure on an adjacent lot.

**APPLICANT:**

ELIZABETH PIGGUSH

---

**PROPERTY ADDRESS WHERE CHICKENS WILL BE KEPT:**

2120 FERRY ST, LA CROSSE WI 54601

---

**PROPERTY OWNER(S):**

JUSTIN & ELIZABETH PIGGUSH

---

*If applicant is not the owner, please provide written documentation from the owner that they have been notified.  
Not applicable for renewal.*

Is the property  X  ONE-FAMILY dwelling or       TWO-FAMILY dwelling? (Check One)

*If duplex, provide written documentation from other occupant that they have been notified.  
Not applicable for renewal.*

**Attach a scale drawing showing property lot lines, dimensions of coop/enclosure and distance from adjoining lot lines and residential structures.**

*Applying for and obtaining this chicken permit DOES NOT provide any authority to violate any restrictive covenants that govern the property where you reside or intend to keep chickens. Please review any Declaration of Restrictions or Restrictive Covenants that apply to the property prior to applying for a chicken permit. No permit fees will be refunded once they are paid.*

I hereby certify that I have read and understand the content of this application and that the above statements are true and correct to the best of my knowledge. I further certify that I understand that any such license is subject to revocation in accordance with Municipal Code of Ordinances Sec. 6-16.

Elizabeth Piggush  
(Signature)

860-371-0130  
(Telephone)

1/10/17  
(Date)

11100

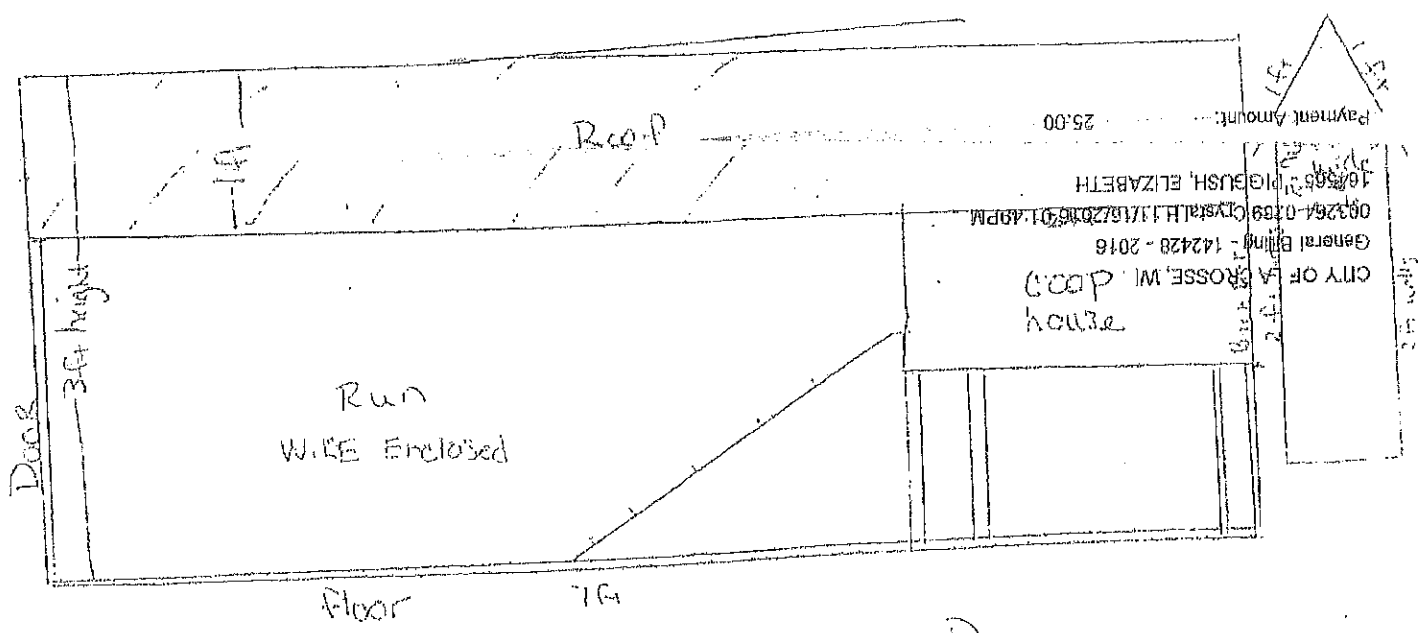
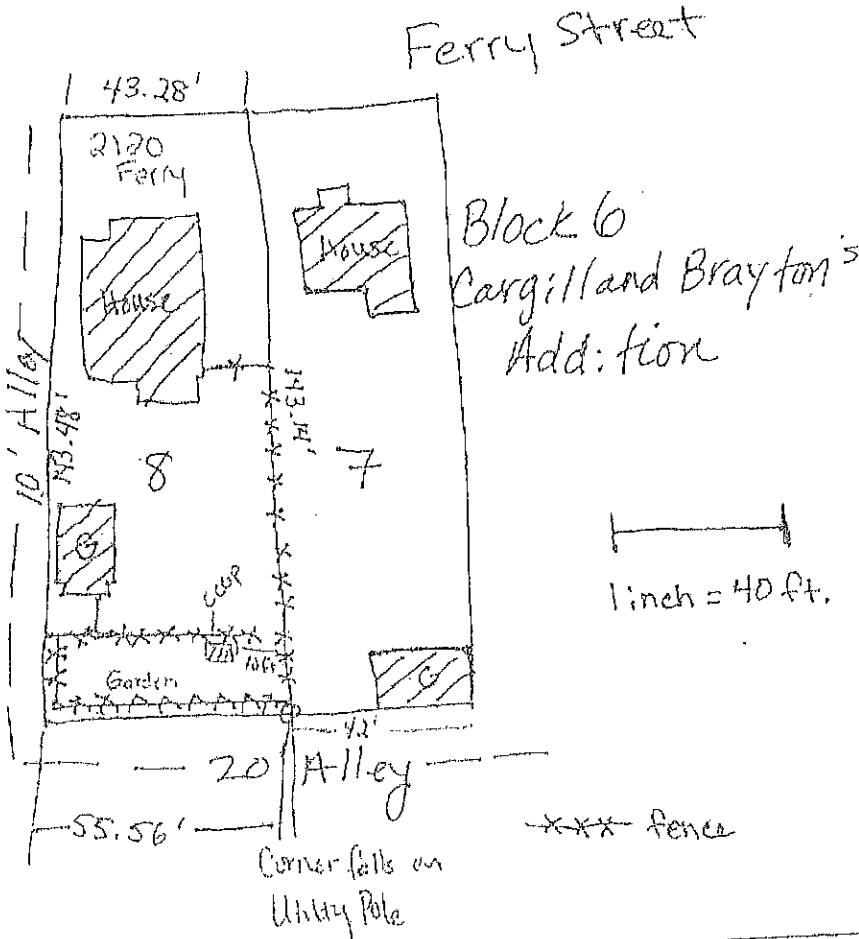

1" = 1 ft.

Piggush

License Fee: \$25.00

Invoice No.: 152300 Cust. # 4395

**APPLICATION TO OWN, KEEP AND/OR HARBOR CHICKENS  
IN THE CITY OF LA CROSSE**

License Period: January 1, 2018 to December 31, 2018

**Use Conditions:**

- One property is limited to the keeping or harboring of up to five (5) chickens.
- A person may only own, keep or harbor chickens on property being used as a one-family dwelling (single family) or two-family dwelling (duplex).
- No person shall keep any rooster.
- No person shall slaughter any chickens.
- Chickens shall be provided with a covered enclosure and kept in covered enclosure or a fenced enclosure within the backyard of the property at all times.
- No enclosure shall be located closer than 25 feet to any residential structure on an adjacent lot.

**APPLICANT:**

SUE REDENBAUGH

**PROPERTY ADDRESS WHERE CHICKENS WILL BE KEPT:**

1506 ISLAND ST, LA CROSSE WI 54603

**PROPERTY OWNER(S):**

CRAIG & SUE REDENBAUGH

*If applicant is not the owner, please provide written documentation from the owner that they have been notified.  
Not applicable for renewal.*

Is the property  X  ONE-FAMILY dwelling or   TWO-FAMILY dwelling? (Check One)

*If duplex, provide written documentation from other occupant that they have been notified.  
Not applicable for renewal.*

25.00 Payment Amount:

**Attach a scale drawing showing property lot lines, dimensions of coop/enclosure and distance from adjoining lot lines and residential structures.**

*Applying for and obtaining this chicken permit DOES NOT provide any authority to violate any restrictive covenants that govern the property where you reside or intend to keep chickens. Please review any Declaration of Restrictions or Restrictive Covenants that apply to the property prior to applying for a chicken permit. No permit fees will be refunded once they are paid.*

I hereby certify that I have read and understand the content of this application and that the above statements are true and correct to the best of my knowledge. I further certify that I understand that any such license is subject to revocation in accordance with Municipal Code of Ordinances Sec. 6-16.

Sue Redenbaugh 10/25/17  
(Signature)

608-738-4095  
(Telephone) (Date)

1506

10215-85

10215-80

808

© 1992/1995 B&W/777 268 356 Feet

Redenbaugh

License Fee: \$25.00

Invoice No.: 152945 Cust. # 48057

**APPLICATION TO OWN, KEEP AND/OR HARBOR CHICKENS  
IN THE CITY OF LA CROSSE**

License Period: January 1, 2018 to December 31, 2018

Use Conditions:

- One property is limited to the keeping or harboring of up to five (5) chickens.
- A person may only own, keep or harbor chickens on property being used as a one-family dwelling (single family) or two-family dwelling (duplex).
- No person shall keep any rooster.
- No person shall slaughter any chickens.
- Chickens shall be provided with a covered enclosure and kept in covered enclosure or a fenced enclosure within the backyard of the property at all times.
- No enclosure shall be located closer than 25 feet to any residential structure on an adjacent lot.

**APPLICANT:**

MARY SCHEEL

**PROPERTY ADDRESS WHERE CHICKENS WILL BE KEPT:**

1408 MADISON ST, LA CROSSE WI 54601

**PROPERTY OWNER(S):**

MARRY & JEFF SCHEEL

*If applicant is not the owner, please provide written documentation from the owner that they have been notified.  
Not applicable for renewal.*

Is the property        ONE-FAMILY dwelling or   X   TWO-FAMILY dwelling? (Check One)

*If duplex, provide written documentation from other occupant that they have been notified.  
Not applicable for renewal.*

**Attach a scale drawing showing property lot lines, dimensions of coop/enclosure and distance from adjoining lot lines and residential structures.**

*Applying for and obtaining this chicken permit DOES NOT provide any authority to violate any restrictive covenants that govern the property where you reside or intend to keep chickens. Please review any Declaration of Restrictions or Restrictive Covenants that apply to the property prior to applying for a chicken permit. No permit fees will be refunded once they are paid.*

I hereby certify that I have read and understand the content of this application and that the above statements are true and correct to the best of my knowledge. I further certify that I understand that any such license is subject to revocation in accordance with Municipal Code of Ordinances Sec. 6-16.

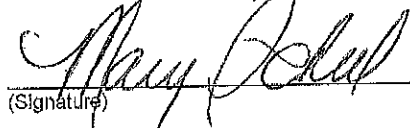

(Signature)

(Signature)

(Telephone)

11/28/17  
(Date)

ALLEY

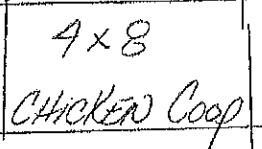
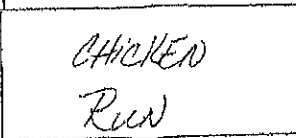
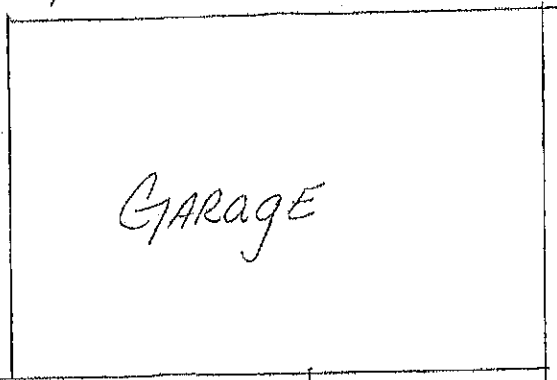
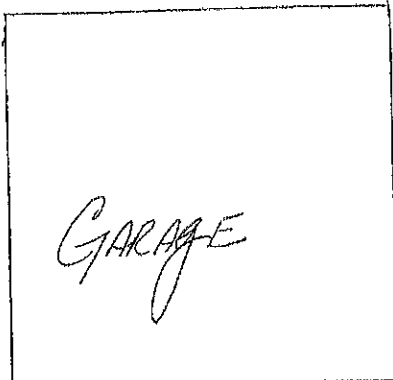

150' to  
Neighbor's  
Home

30'  
to  
Neighbor's  
Home

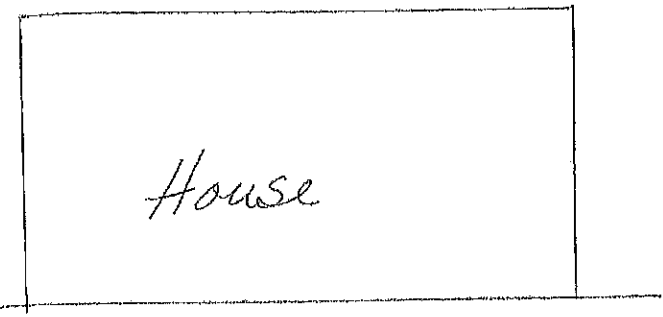

Lot Line

Mary Scheel  
Chickens@1408  
Madison St

License Fee: \$25.00

Invoice No.: 152505

Cust. # 176264

**APPLICATION TO OWN, KEEP AND/OR HARBOR CHICKENS  
IN THE CITY OF LA CROSSE**

License Period: January 1, 2018 to December 31, 2018

Use Conditions:

- One property is limited to the keeping or harboring of up to five (5) chickens.
- A person may only own, keep or harbor chickens on property being used as a one-family dwelling (single family) or two-family dwelling (duplex).
- No person shall keep any rooster.
- No person shall slaughter any chickens.
- Chickens shall be provided with a covered enclosure and kept in covered enclosure or a fenced enclosure within the backyard of the property at all times.
- No enclosure shall be located closer than 25 feet to any residential structure on an adjacent lot.

**APPLICANT:**

MATHEW & LYNDASAY SCHOBER

**PROPERTY ADDRESS WHERE CHICKENS WILL BE KEPT:**

1821 LOOMIS ST, LA CROSSE WI 54603

**PROPERTY OWNER(S):**

MATHEW SCHOBER & LINDSAY BARKEIM

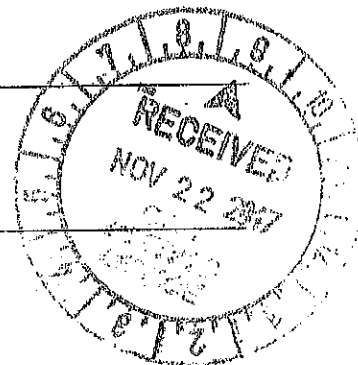

*If applicant is not the owner, please provide written documentation from the owner that they have been notified.  
Not applicable for renewal.*

Is the property  X  ONE-FAMILY dwelling or   TWO-FAMILY dwelling? (Check One)

*If duplex, provide written documentation from other occupant that they have been notified.  
Not applicable for renewal.*

**Attach a scale drawing showing property lot lines, dimensions of coop/enclosure and distance from adjoining lot lines and residential structures.**

*Applying for and obtaining this chicken permit DOES NOT provide any authority to violate any restrictive covenants that govern the property where you reside or intend to keep chickens. Please review any Declaration of Restrictions or Restrictive Covenants that apply to the property prior to applying for a chicken permit. No permit fees will be refunded once they are paid.*

I hereby certify that I have read and understand the content of this application and that the above statements are true and correct to the best of my knowledge. I further certify that I understand that any such license is subject to revocation in accordance with Municipal Code of Ordinances Sec. 6-18.

*Mathew Schober*

(Signature)

*Lindsay Barkeim*

(Signature)

*608-317-7745*

(Telephone)

*11/13/17*

(Date)

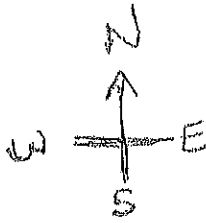

Neighbors House

Neighbors garage



4' tall Neighbor's fence



CITY OF LA CROSSE, WI  
General Billing - 142473 - 2018  
003273-0051 Amber W. 11/18/2018 04:04PM  
176264 - SCHOBBER, MATHEW

Payment Amount: 25.00

Our garage

Over 75' to neighbors house

Our house  
Schobbers  
1821 Loomis St.  
LaCrosse, WI 54603

Chicken Run

Chicken coop

Over 60' to neighbor's house

Sidewalk

29' from Alleyway

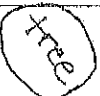

2' off lot line

Neighbors fence

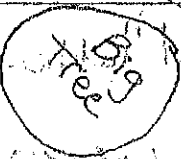

SCHOBBER

Neighbor's house

Neighbors



License Fee: \$25.00

Invoice No.: 152436

Cust. # 115263

**APPLICATION TO OWN, KEEP AND/OR HARBOR CHICKENS  
IN THE CITY OF LA CROSSE**

License Period: January 1, 2018 to December 31, 2018

Use Conditions:

- One property is limited to the keeping or harboring of up to five (5) chickens.
- A person may only own, keep or harbor chickens on property being used as a one-family dwelling (single family) or two-family dwelling (duplex).
- No person shall keep any rooster.
- No person shall slaughter any chickens.
- Chickens shall be provided with a covered enclosure and kept in covered enclosure or a fenced enclosure within the backyard of the property at all times.
- No enclosure shall be located closer than 25 feet to any residential structure on an adjacent lot.

APPLICANT:

MONIKA SCOTT

PROPERTY ADDRESS WHERE CHICKENS WILL BE KEPT:  
2318 13TH PL S, LA CROSSE WI 54601

PROPERTY OWNER(S):

MONIKA & DONALD SCOTT

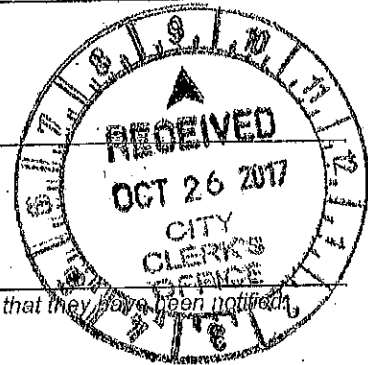

*If applicant is not the owner, please provide written documentation from the owner that they have been notified.  
Not applicable for renewal.*

Is the property  X  ONE-FAMILY dwelling or   TWO-FAMILY dwelling? (Check One)  
*If duplex, provide written documentation from other occupant that they have been notified.  
Not applicable for renewal.*

**Attach a scale drawing showing property lot lines, dimensions of coop/enclosure and distance from adjoining lot lines and residential structures.**

*Applying for and obtaining this chicken permit DOES NOT provide any authority to violate any restrictive covenants that govern the property where you reside or intend to keep chickens. Please review any Declaration of Restrictions or Restrictive Covenants that apply to the property prior to applying for a chicken permit. No permit fees will be refunded once they are paid.*

I hereby certify that I have read and understand the content of this application and that the above statements are true and correct to the best of my knowledge. I further certify that I understand that any such license is subject to revocation in accordance with Municipal Code-of Ordinances Sec. 6-16.

Monika Scott  
(Signature)

608-792-7969  
(Telephone)

10/23/17  
(Date)

I enclosed an outside area to make their area bigger

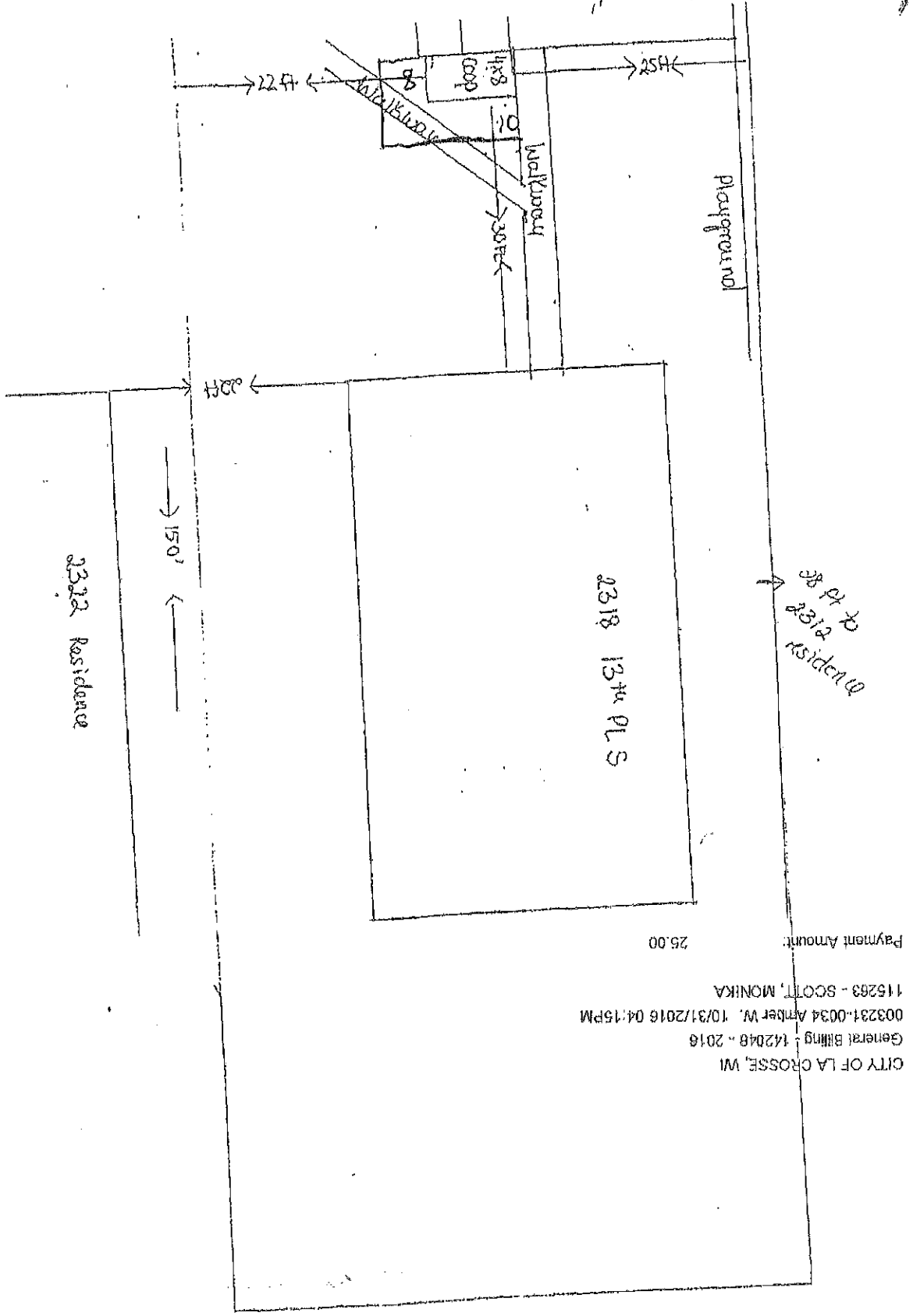

Payment Amount: 26.00  
 CITY OF LA CROSSE, WI  
 General Billing - 142048 - 2016  
 003231-0034 Amber W. 10/31/2016 04:15PM  
 115263 - SCOTT, MONIKA

13th PLS  
 South

Scott





Thao

Payment Amount: 25.00  
 164922 - THAO, DANG  
 003231-0032 Amber W. 10/31/2016 04:12PM  
 General Billing - 142058 - 2016  
 CITY OF LA CROSSE, WI

License Fee: \$25.00

Invoice No.: 152771 Cust. # 185282

### APPLICATION TO OWN, KEEP AND/OR HARBOR CHICKENS IN THE CITY OF LA CROSSE

License Period: January 1, 2018 to December 31, 2018

**Use Conditions:**

- One property is limited to the keeping or harboring of up to five (5) chickens.
- A person may only own, keep or harbor chickens on property being used as a one-family dwelling (single family) or two-family dwelling (duplex).
- No person shall keep any rooster.
- No person shall slaughter any chickens.
- Chickens shall be provided with a covered enclosure and kept in covered enclosure or a fenced enclosure within the backyard of the property at all times.
- No enclosure shall be located closer than 25 feet to any residential structure on an adjacent lot.

**APPLICANT:**

MORGAN THOMES

**PROPERTY ADDRESS WHERE CHICKENS WILL BE KEPT:**  
719 23RD ST S, LA CROSSE WI 54601

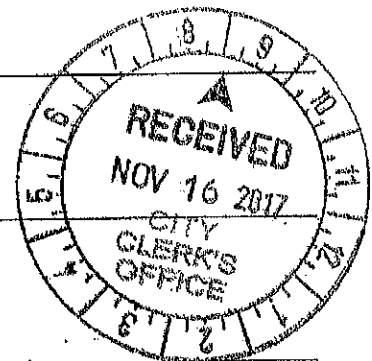

**PROPERTY OWNER(S):**

MORGAN & REGGIE THOMES

*If applicant is not the owner, please provide written documentation from the owner that they have been notified.  
Not applicable for renewal.*

Is the property  **ONE-FAMILY dwelling** or  **TWO-FAMILY dwelling?** (Check One)

*If duplex, provide written documentation from other occupant that they have been notified.  
Not applicable for renewal.*

Payment Amount: 25.00

**Attach a scale drawing showing property lot lines, dimensions of coop/enclosure and distance from adjoining lot lines and residential structures.**

185282 - THOMES  
004289-0068 Mark Pad... 11/16/2017 11:03AM  
General Billing - 152771 - 2017

*Applying for and obtaining this chicken permit DOES NOT provide any authority to violate any restrictive covenants that govern the property where you reside or intend to keep chickens. Please review any Declaration of Restrictions or Restrictive Covenants that apply to the property prior to applying for a chicken permit. No permit fees will be refunded once they are paid.*

I hereby certify that I have read and understand the content of this application and that the above statements are true and correct to the best of my knowledge. I further certify that I understand that any such license is subject to revocation in accordance with Municipal Code of Ordinances Sec. 6-16.

Morgan Thomes  
(Signature)

Reggie Thomes  
(Signature)

108-519-1454  
(Telephone)

11/10/17  
(Date)

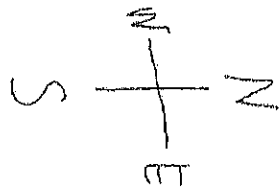

23<sup>rd</sup> St S

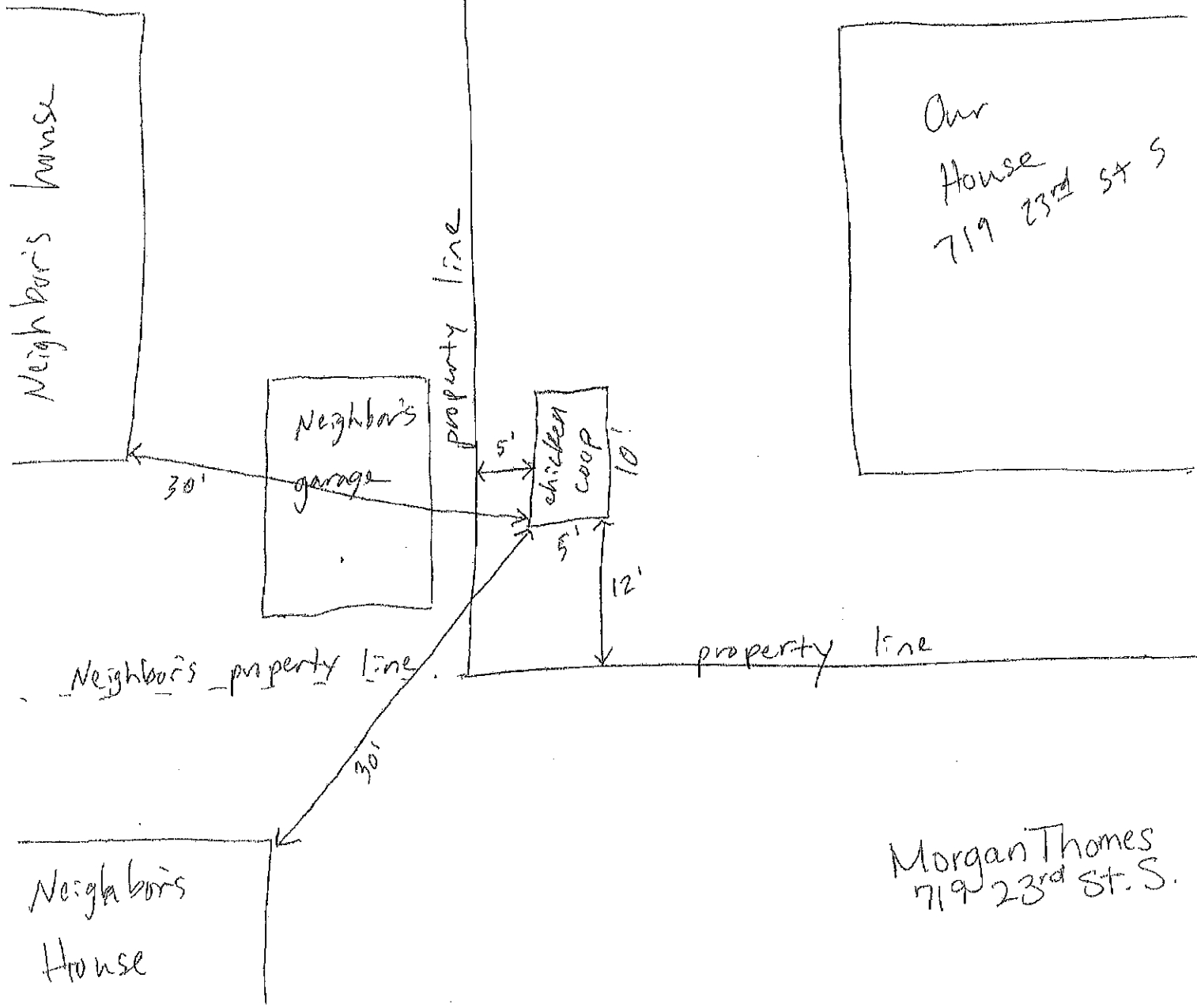

Morgan Thomas  
719 23<sup>rd</sup> St. S.

License Fee: \$25.00

Invoice No.: 152326 Cust. # 177208

**APPLICATION TO OWN, KEEP AND/OR HARBOR CHICKENS  
IN THE CITY OF LA CROSSE**

License Period: January 1, 2018 to December 31, 2018

Use Conditions:

- One property is limited to the keeping or harboring of up to five (5) chickens.
- A person may only own, keep or harbor chickens on property being used as a one-family dwelling (single family) or two-family dwelling (duplex).
- No person shall keep any rooster.
- No person shall slaughter any chickens.
- Chickens shall be provided with a covered enclosure and kept in covered enclosure or a fenced enclosure within the backyard of the property at all times.
- No enclosure shall be located closer than 25 feet to any residential structure on an adjacent lot.



**APPLICANT:**

AMY JO VAN ARSDALL

**PROPERTY ADDRESS WHERE CHICKENS WILL BE KEPT:**

413 AVON ST, LA CROSSE WI 54603

**PROPERTY OWNER(S):**

AMY JO VAN ARSDALL

*If applicant is not the owner, please provide written documentation from the owner that they have been notified.  
Not applicable for renewal.*

Is the property  X  ONE-FAMILY dwelling or   TWO-FAMILY dwelling? (Check One)

*If duplex, provide written documentation from other occupant that they have been notified.  
Not applicable for renewal.*

**Attach a scale drawing showing property lot lines, dimensions of coop/enclosure and distance from adjoining lot lines and residential structures.**

*Applying for and obtaining this chicken permit DOES NOT provide any authority to violate any restrictive covenants that govern the property where you reside or intend to keep chickens. Please review any Declaration of Restrictions or Restrictive Covenants that apply to the property prior to applying for a chicken permit. No permit fees will be refunded once they are paid.*

I hereby certify that I have read and understand the content of this application and that the above statements are true and correct to the best of my knowledge. I further certify that I understand that any such license is subject to revocation in accordance with Municipal Code of Ordinances Sec. 6-16.

*Amy J. Van Arsdall*  
(Signature)

\_\_\_\_\_  
(Signature)

\_\_\_\_\_  
(Telephone)

10/20/2017  
(Date)

Map showing distance from chicken coop at 413 Avon Street from immediately adjacent neighbors: (all of those distances are estimated—as my 30' tape measure is not long enough to measure any of them)

- 419 Avon Street (Arlys Johnson) — over 50 feet
- 409 Avon Street (Tom & Ruth Graham) - over 60 feet
- 412 Caledonia Street (Missy Kohlmeier) - over 75 feet
- 418 Caledonia Street (Judy Diesburg) - over 80 feet

Image pulled from Google Earth on 5/16/13  
ajv



Van Arsdall



License Fee: \$25.00

Invoice No.: 152352 Cust. # 116658

**APPLICATION TO OWN, KEEP AND/OR HARBOR CHICKENS  
IN THE CITY OF LA CROSSE**

License Period: January 1, 2018 to December 31, 2018

**Use Conditions:**

- One property is limited to the keeping or harboring of up to five (5) chickens.
- A person may only own, keep or harbor chickens on property being used as a one-family dwelling (single family) or two-family dwelling (duplex).
- No person shall keep any rooster.
- No person shall slaughter any chickens.
- Chickens shall be provided with a covered enclosure and kept in covered enclosure or a fenced enclosure within the backyard of the property at all times.
- No enclosure shall be located closer than 25 feet to any residential structure on an adjacent lot.

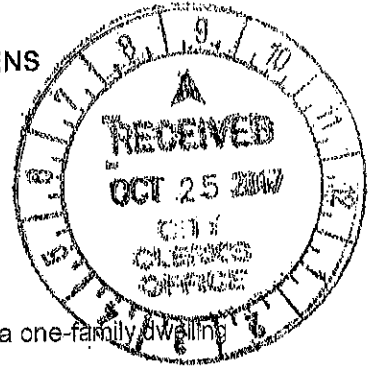

**APPLICANT:**

ERIC & ANDREA VAN WYK

**PROPERTY ADDRESS WHERE CHICKENS WILL BE KEPT:**

1932 STATE ST, LA CROSSE WI 54601

**PROPERTY OWNER(S):**

ERIC & ANDREA VAN WYK

*If applicant is not the owner, please provide written documentation from the owner that they have been notified.  
Not applicable for renewal.*

Is the property  ONE-FAMILY dwelling or  TWO-FAMILY dwelling? (Check One)

*If duplex, provide written documentation from other occupant that they have been notified.  
Not applicable for renewal.*

**Attach a scale drawing showing property lot lines, dimensions of coop/enclosure and distance from adjoining lot lines and residential structures.**

*Applying for and obtaining this chicken permit DOES NOT provide any authority to violate any restrictive covenants that govern the property where you reside or intend to keep chickens. Please review any Declaration of Restrictions or Restrictive Covenants that apply to the property prior to applying for a chicken permit. No permit fees will be refunded once they are paid.*

I hereby certify that I have read and understand the content of this application and that the above statements are true and correct to the best of my knowledge. I further certify that I understand that any such license is subject to revocation in accordance with Municipal Code of Ordinances Sec. 6-16.



(Signature)

(Signature) 612 559 9112

(Telephone)

10-25-17

(Date)

Van Wyk

E

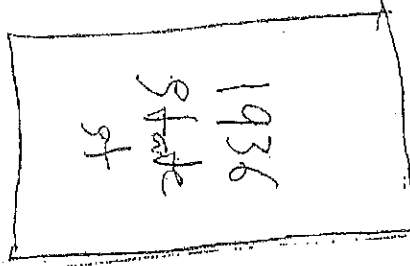

CITY OF LA CROSSE, WI  
 General Billing - 142235 - 2016  
 003245-0050 Amber W. 11/08/2018 11:53AM  
 116858 - VAN WYK ERIC

Payment Amount: 25.00

90 ft

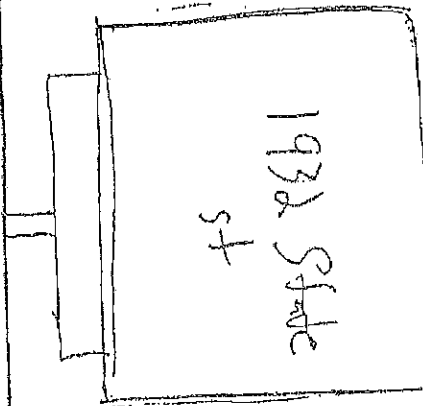

35 ft

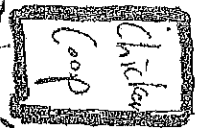
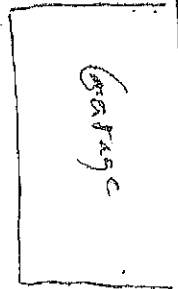

Alley

State St

N

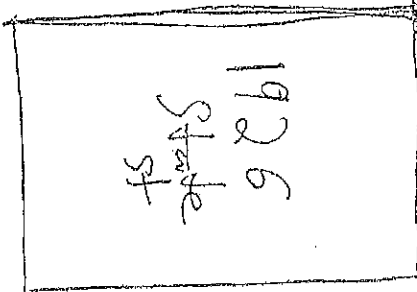

70 ft

at least 150 ft from alley neighbors

W. VAN WYK

License Fee: \$25.00

Invoice No.: 152671 Cust. # 408128

**APPLICATION TO OWN, KEEP AND/OR HARBOR CHICKENS  
IN THE CITY OF LA CROSSE**

License Period: January 1, 2018 to December 31, 2018

Use Conditions:

- One property is limited to the keeping or harboring of up to five (5) chickens.
- A person may only own, keep or harbor chickens on property being used as a one-family dwelling (single family) or two-family dwelling (duplex).
- No person shall keep any rooster.
- No person shall slaughter any chickens.
- Chickens shall be provided with a covered enclosure and kept in covered enclosure or a fenced enclosure within the backyard of the property at all times.
- No enclosure shall be located closer than 25 feet to any residential structure on an adjacent lot.

**APPLICANT:**

ERIN WALTERS

**PROPERTY ADDRESS WHERE CHICKENS WILL BE KEPT:**  
217 CALEDONIA ST, LA CROSSE WI 54603

**PROPERTY OWNER(S):**

ERIN WALTERS

*If applicant is not the owner, please provide written documentation from the owner that they have been notified.  
Not applicable for renewal.*

Is the property  X  ONE-FAMILY dwelling or   TWO-FAMILY dwelling? (Check One)  
*If duplex, provide written documentation from other occupant that they have been notified.  
Not applicable for renewal.*

**Attach a scale drawing showing property lot lines, dimensions of coop/enclosure and distance from adjoining lot lines and residential structures.**

*Applying for and obtaining this chicken permit DOES NOT provide any authority to violate any restrictive covenants that govern the property where you reside or intend to keep chickens. Please review any Declaration of Restrictions or Restrictive Covenants that apply to the property prior to applying for a chicken permit. No permit fees will be refunded once they are paid.*

I hereby certify that I have read and understand the content of this application and that the above statements are true and correct to the best of my knowledge. I further certify that I understand that any such license is subject to revocation in accordance with Municipal Code of Ordinances Sec. 6-16.

Erin Walters  
(Signature)

(Signature)  
6084061352  
(Telephone)

11/10/17  
(Date)

Walters, Erin  
608-317-7324

# West Fencing around property.

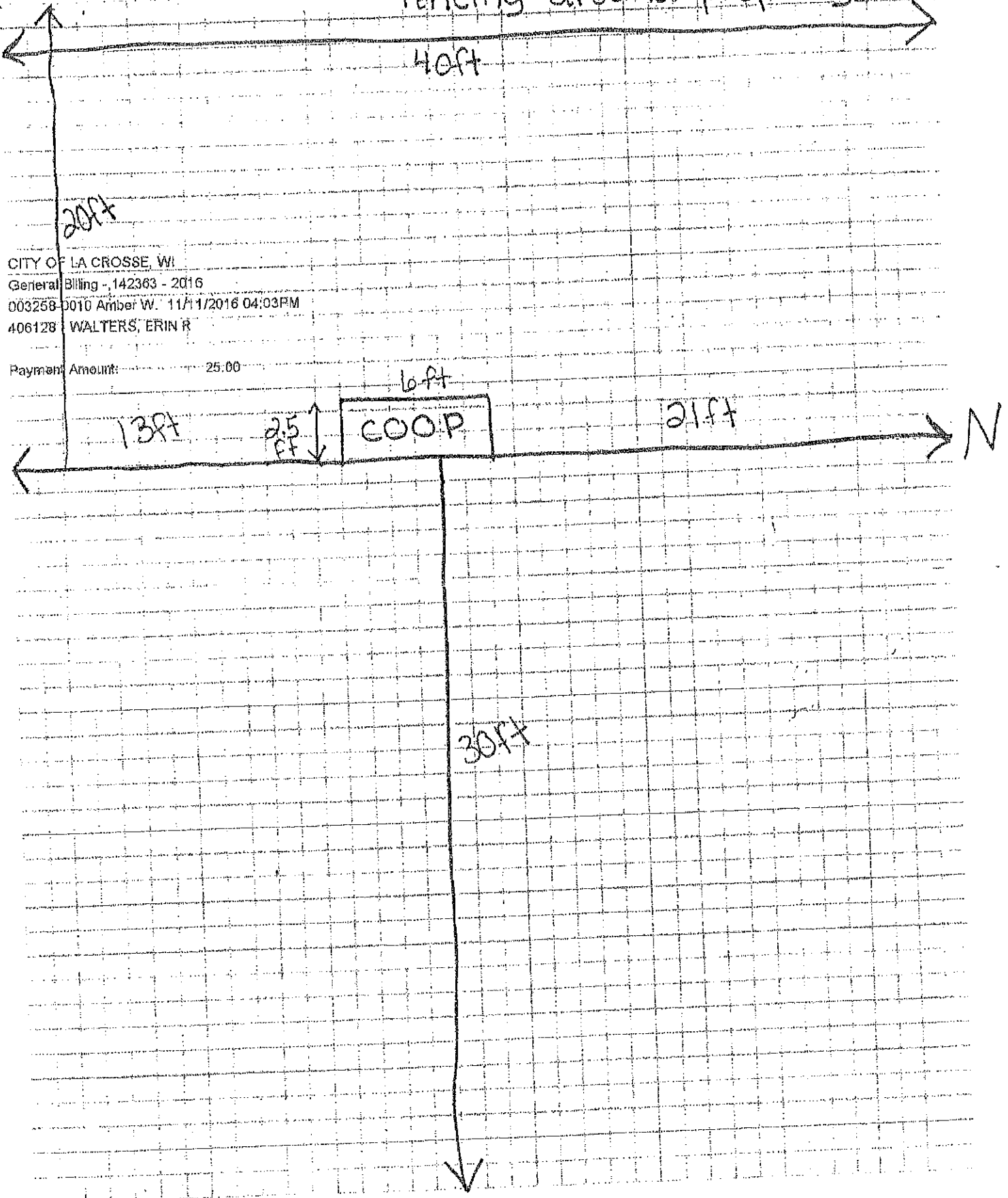

CITY OF LA CROSSE, WI  
General Billing - 142363 - 2016  
003258-0010 Amber W. 11/11/2016 04:03PM  
406128 WALTERS, ERIN R  
Payment Amount: 25.00

East

License Fee: \$25.00

Invoice No.: 152439

Cust. # 17262

**APPLICATION TO OWN, KEEP AND/OR HARBOR CHICKENS  
IN THE CITY OF LA CROSSE**

License Period: January 1, 2018 to December 31, 2018

Use Conditions:

- One property is limited to the keeping or harboring of up to five (5) chickens.
- A person may only own, keep or harbor chickens on property being used as a one-family dwelling (single family) or two-family dwelling (duplex).
- No person shall keep any rooster.
- No person shall slaughter any chickens.
- Chickens shall be provided with a covered enclosure and kept in covered enclosure or a fenced enclosure within the backyard of the property at all times.
- No enclosure shall be located closer than 25 feet to any residential structure on an adjacent lot.

**APPLICANT:**

SANDRA WHEAT

**PROPERTY ADDRESS WHERE CHICKENS WILL BE KEPT:**

1235 WEST AVE S, LA CROSSE WI 54601

**PROPERTY OWNER(S):**

JAMES & SANDRA WHEAT

*If applicant is not the owner, please provide written documentation from the owner that they have been notified.  
Not applicable for renewal.*

Is the property  X  ONE-FAMILY dwelling or   TWO-FAMILY dwelling? (check one)

*If duplex, provide written documentation from other occupant that they have been notified.  
Not applicable for renewal.*

**Attach a scale drawing showing property lot lines, dimensions of coop/enclosure and distance from adjoining lot lines and residential structures.**

*Applying for and obtaining this chicken permit DOES NOT provide any authority to violate any restrictive covenants that govern the property where you reside or intend to keep chickens. Please review any Declaration of Restrictions or Restrictive Covenants that apply to the property prior to applying for a chicken permit. No permit fees will be refunded once they are paid.*

I hereby certify that I have read and understand the content of this application and that the above statements are true and correct to the best of my knowledge. I further certify that I understand that any such license is subject to revocation in accordance with Municipal Code of Ordinances Sec. 6-16.

(Signature) Sandra Wheat 10/23/17

(Signature) James Wheat

(Telephone) 608-784-1687 (Date) 10/23/2017

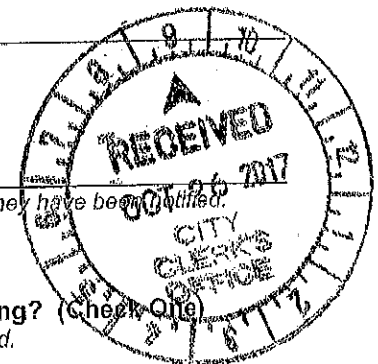

see attached  
Application from  
Sandra Wheat  
1235 West Ave, S

← N

Alley

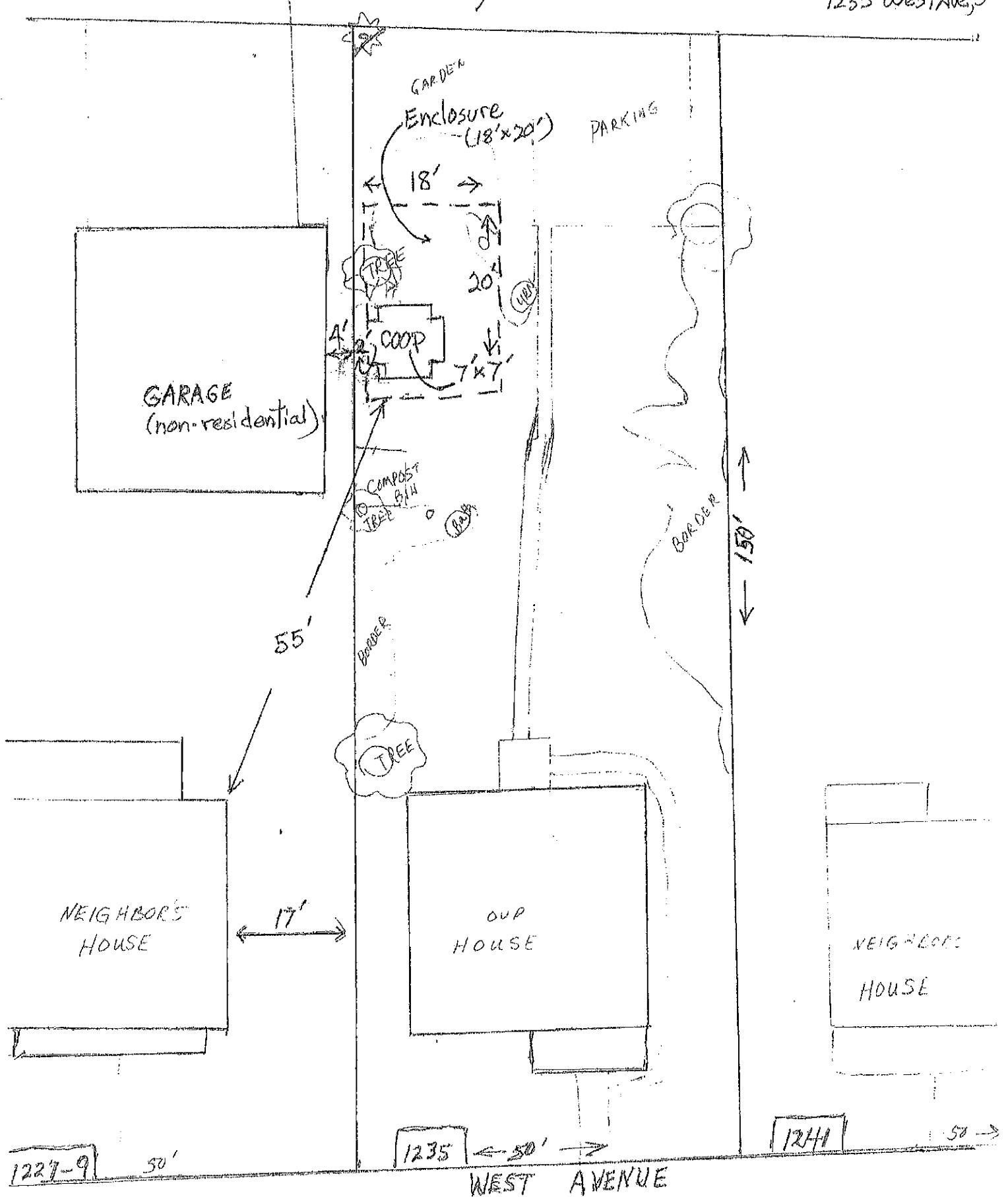

GARAGE  
(non-residential)

GARDEN  
Enclosure  
(18' x 20')

PARKING

COOP

COMPOST  
BIN

BORDER

150'

NEIGHBORS  
HOUSE

OUR  
HOUSE

NEIGHBORS  
HOUSE

1227-9

50'

1235

← 50' →

1241

50' →

WEST AVENUE