

Hello,

My name is Shane Abbott at 3122 Scarlett Drive La Crosse, WI. I would like for the city to voluntarily vacate the unpaved unused street to the <sup>east</sup>west side of my property line. The street was added to the city map in the early 70's and never constructed. Because of the street we have an irregular lot size creating an issue with adding an attached garage to our residence. If the city agrees to the vacate I would like the property line to be straightened to allow for the addition of an attached garage to be sq. and not have an angle. I appreciate your consideration.

Kindest Regards,

Shane Abbott

3122 Scarlett Drive

La Crosse, WI 54601

H. 608.788.2203 - C. 608.769.1871

# City of La Crosse Infrastructure



April 20, 2018

- Interstate
- US Highways - Hwy 14-61
- US Highways - Hwy 53

- US Highways - Hwy 61 Shield Only
- State Highway
- County Highways

- Ramp
- Local Roads - Arterial
- Local Roads - Collector

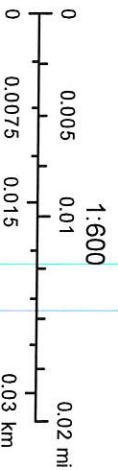

La Crosse County, City of La Crosse  
La Crosse County, Ayrres Associates, WROC

NE 1/4 OF THE SE 1/4, SECTION 21  
 NW 1/4 OF THE SW 1/4, SECTION 22

Shawnee Meander Addn  
 C. B. & G. RR

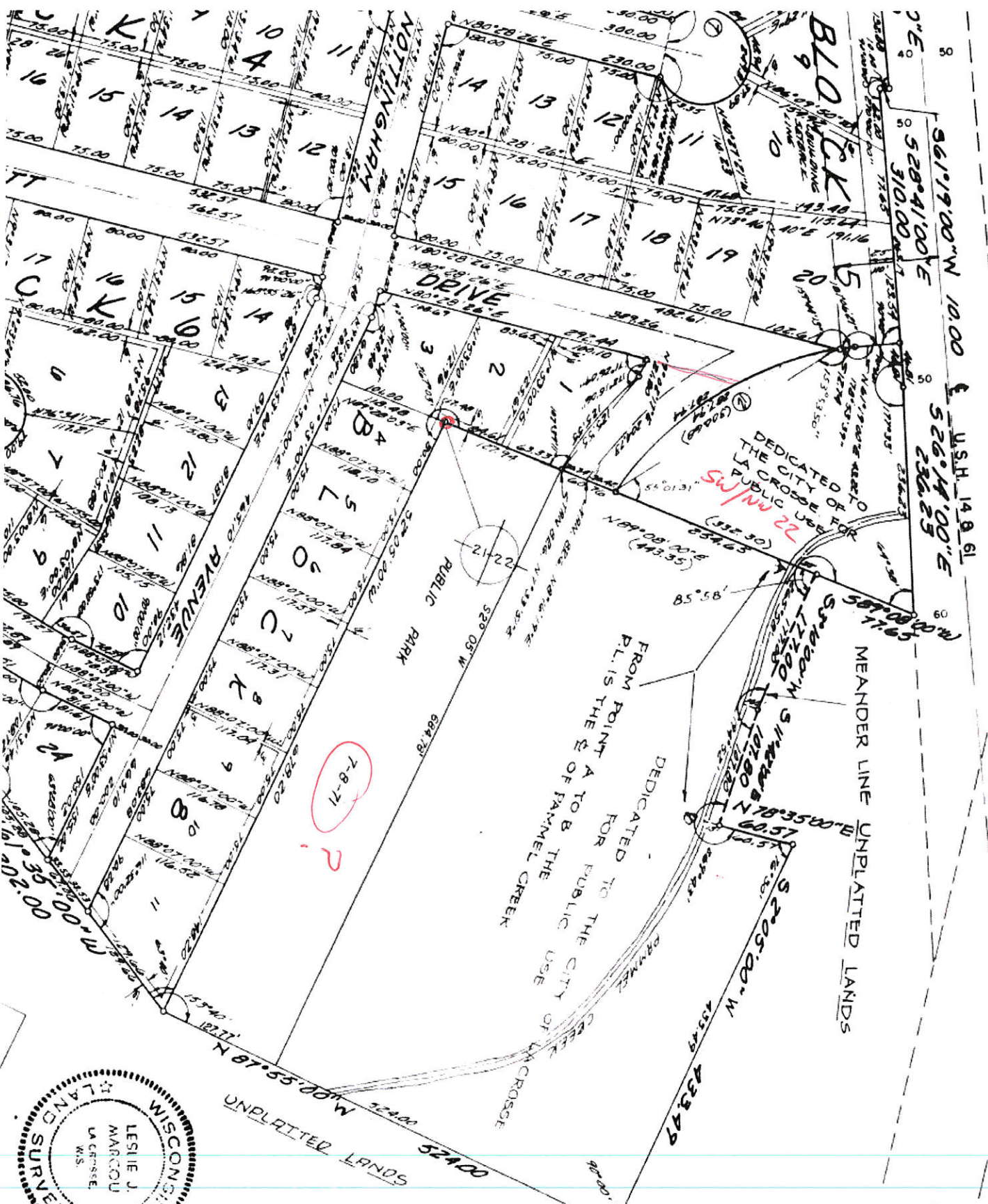

Acne Development Co. - James Hoebel <sup>Pres.</sup>  
 James Benson <sup>Secretary</sup>  
 1969?  
 Recorded 9/30/69  
 418-383