

OLYMPIC BUILDERS HEAVENLY CROSSROADS SALON AND SPA BERLIN DRIVE LA CROSSE, WI 54603



Heavenly Crossroads
SALON & SPA

ARCHITECTURE
ENGINEERING
INTERIOR DESIGN



HSR ASSOCIATES INC.
100 MILWAUKEE STREET
LA CROSSE, WISCONSIN
PHONE: 608.784.1830
FAX: 608.782.5844
www.hsrassociates.com

Consultant:
Olympic Builders
General Contractors, INC.

21030

DECEMBER 2021

CONSTRUCTION DOCUMENTS

INDEX OF DRAWINGS

PROJECT TEAM

PROJECT MANAGER: DOUG RAMSEY
JOB CAPTAIN: MIKE LORENS

CIVIL ENGINEER: Paragon Associates, Inc.
632 Copeland Ave
La Crosse, WI 54603
608-781-3110
Jeff Moorhouse
jeffm@paragon-assoc.biz

STRUCTURAL ENGINEER: RA Smith National, Inc.
5250 E Terrace Dr, Ste 108
Madison, WI 53718-8345
608-421-5316
James Lillion, P.E.
James.Lillion@rasmith.com

GENERAL

A000 COVER SHEET
A002 ADA MOUNTING HEIGHTS

CIVIL

C001 TOPOGRAPHIC SITE MAP
C100 SITE PLAN
C200 GRADING PLAN
C300 EROSION CONTROL PLAN
C400 UTILITY PLAN
C500 DETAILS
C501 DETAILS

ARCHITECTURAL

A100 FLOOR PLAN- REFLECTED CEILING PLAN
A200 BUILDING ELEVATIONS- ROOF PLAN
A300 BUILDING SECTIONS
A600 DOOR SCHEDULE- WALL TYPES

STRUCTURAL

S001 STRUCTURAL NOTES
S100 FOUNDATION PLAN
S800 FOUNDATION DETAILS

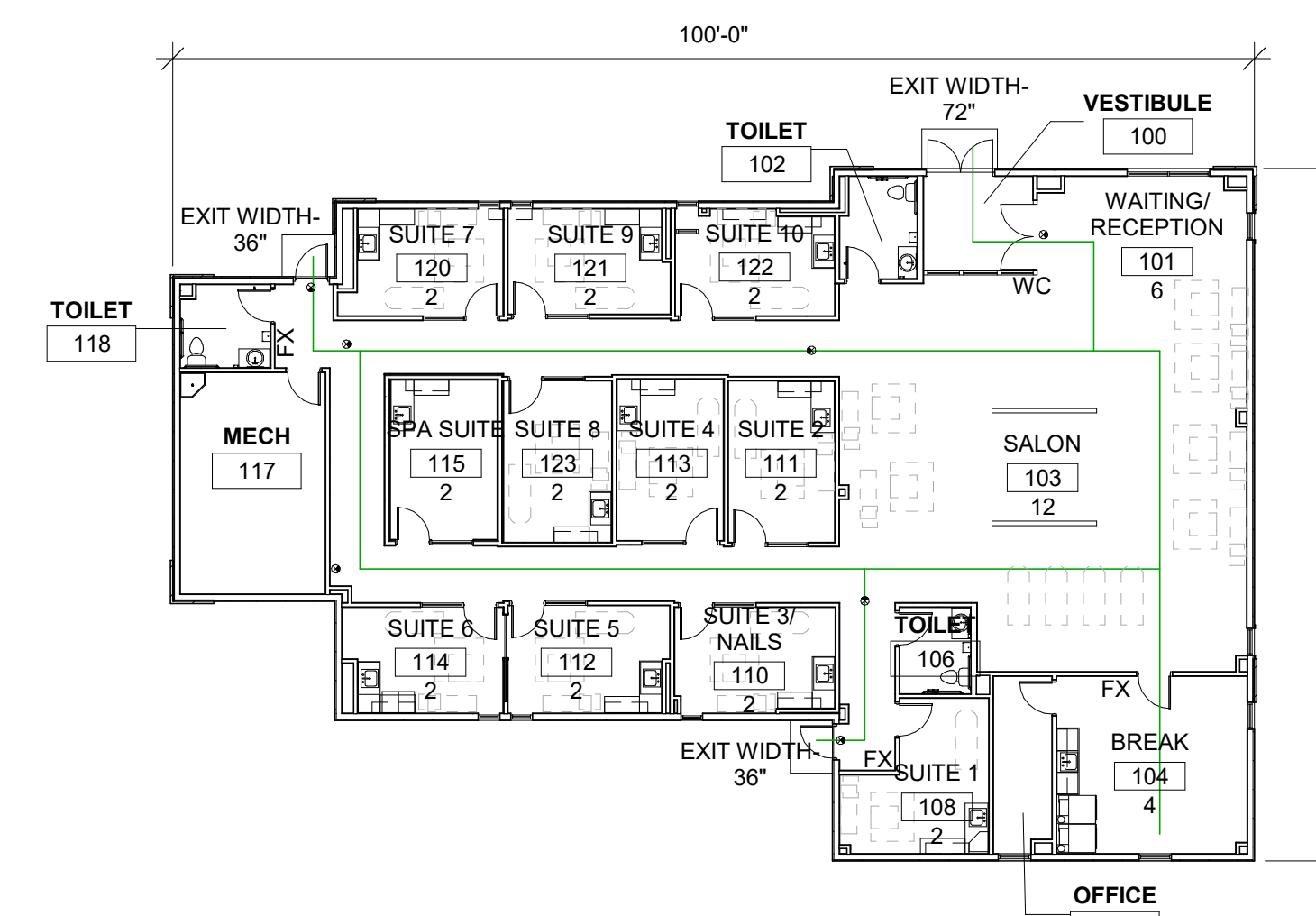

CODE PLAN

CODE DATA: IBC 2015 WITH WISCONSIN AMENDMENTS

TYPE: SALON AND SPA
BUILDING OCCUPANCY: B- BUSINESS
TYPE OF CONSTRUCTION: TYPE IIB
ALLOWABLE AREA NO. OF STORIES: 23,000 SQ. FT. / 1 STORY
BUILDING AREA: 5,454 SQ. FT.
FIRE RESISTIVE RATINGS: PRIMARY STRUCTURAL FRAME = 0HR
BEARING WALLS EXT./INT. = 0HR
NON BEARING WALLS EXT./INT. = 0HR
FLOOR ROOF CONSTRUCTION = 0HR
SPRINKLER: NONE
EXIT DISTANCE: 150'-0"
AGGREGATE EXIT WIDTH: 144"
OCCUPANCY LOAD: 55

PLUMBING FIXTURES:
TABLE 2902.1

# OF OCC.	WATER CLOSET		LAVATORIES		DRINKING FOUNTAINS		NOTES:
	REQ.	PROV.	REQ.	PROV.	REQ.	PROV.	
55	3	3	2	3	1	1	-WATER COOLER PROVIDED IN RECEPTION

CODE DATA LEGEND:

- PATH OF TRAVEL
- FX FIRE EXTINGUISHER
- WC WATER COOLER
- ⊙ EXIT LIGHT
- ROOM ROOM NAME
- 100 ROOM NUMBER
- 2 ROOM OCCUPANCY

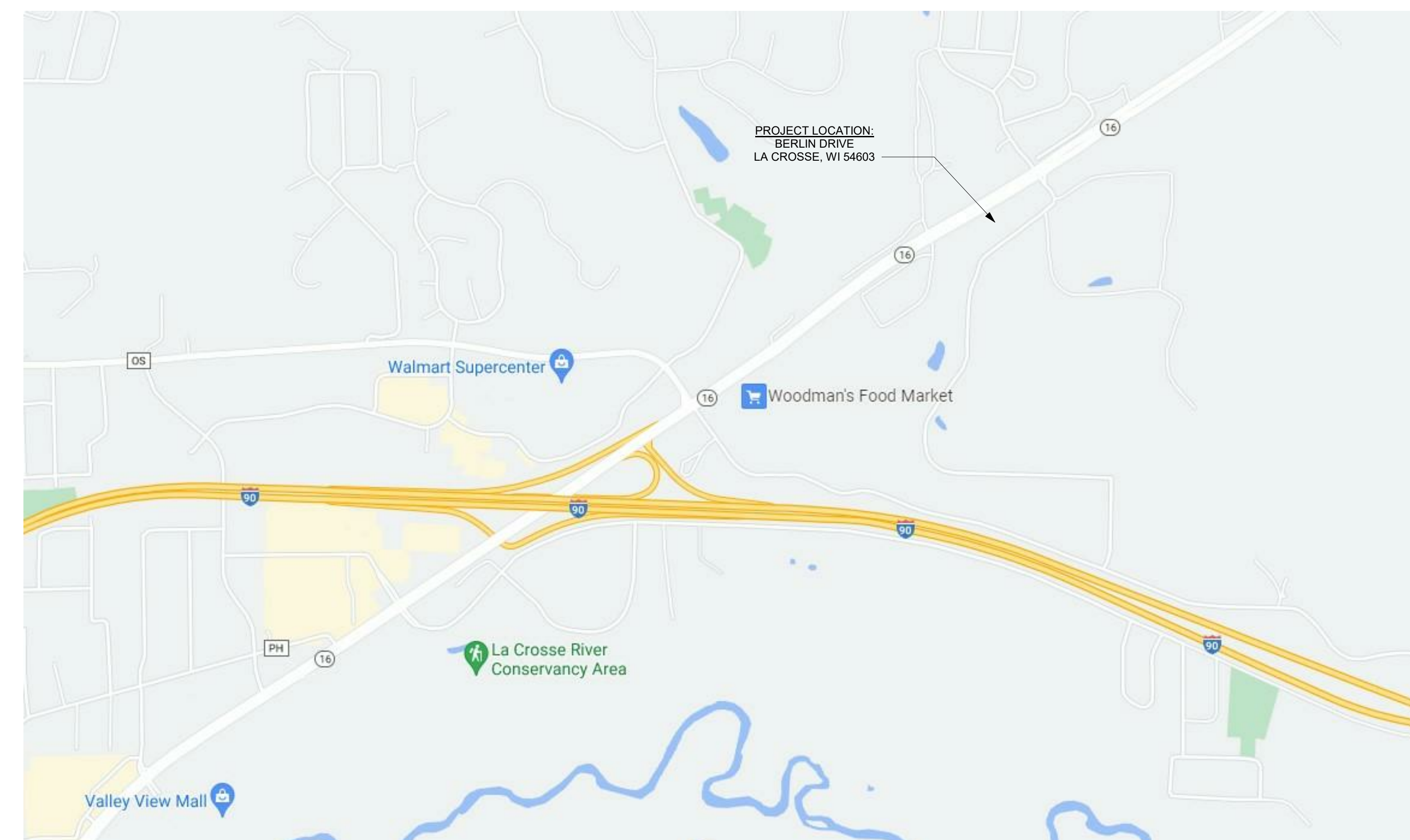

CITY MAP
SITE LOCATION MAP



OLYMPIC BUILDERS
HEAVENLY CROSSROADS SALON

BERLIN DRIVE
LA CROSSE, WI 54603
COVER SHEET

Project Number: 21030
Project Date: DECEMBER 2021
Drawn By: MPL

Key Plan:

CONSTRUCTION DOCUMENTS

Revisions:

No.	Description	Date

Graphic Scale: VARIES
Last Update: 2/21/2022 1:58:39 PM

A000

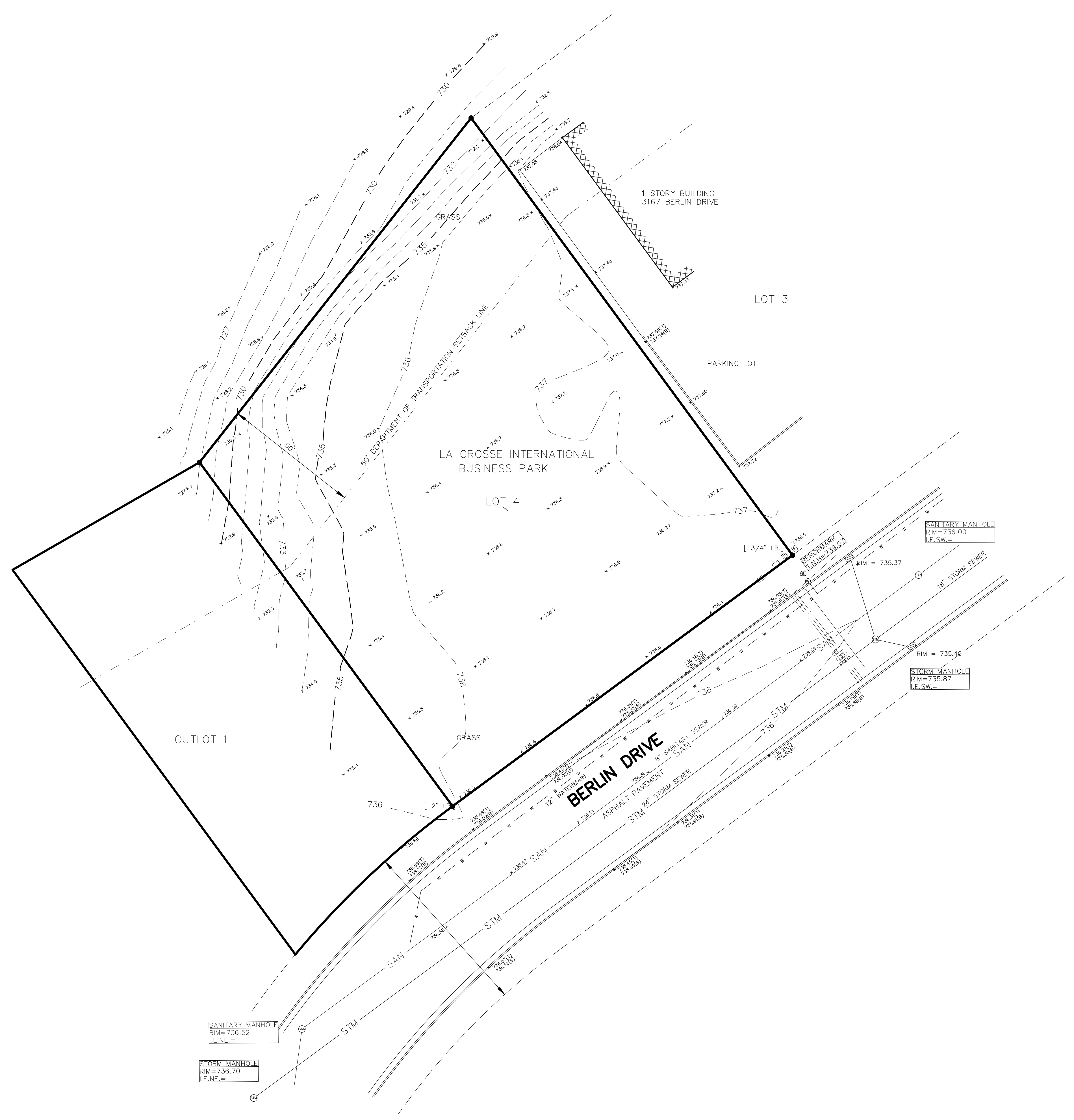

NOTES

-THE UNDERGROUND LOCATION OF PUBLIC UTILITIES WERE MARKED BY REPRESENTATIVES OF THOSE COMPANIES. THE LOCATION OF CLIENT OWNED UNDERGROUND UTILITIES WERE NOT MARKED. THE LOCATION OF EXISTING UTILITIES, BOTH UNDERGROUND AND OVERHEAD, ARE APPROXIMATE ONLY AND HAVE NOT BEEN INDEPENDENTLY VERIFIED BY THE OWNER OR THE REPRESENTATIVES. THE CONTRACTOR SHALL BE RESPONSIBLE FOR DETERMINING THE EXACT LOCATION OF ALL EXISTING UTILITIES, WHETHER SHOWN ON THESE PLANS OR NOT, BEFORE COMMENCING WORK. THE CONTRACTOR SHALL BE FULLY RESPONSIBLE FOR ALL DAMAGE WHICH MIGHT BE CAUSED BY THE CONTRACTOR'S FAILURE TO LOCATE AND PRESERVE ALL UTILITIES. THERE MAY BE MORE UNDERGROUND UTILITY INSTALLATIONS WITHIN THE PROJECT AREA THAT ARE NOT SHOWN.
CALL DIGGERS HOT LINE (800) 242-8511

DESCRIPTION

LOT 4 OF THE LA CROSSE INTERNATIONAL BUSINESS PARK, THE CITY OF LA CROSSE, LA CROSSE COUNTY, WISCONSIN.

LEGEND

- FOUND 1" IRON PIPE (UNLESS NOTED)
- () RECORDED AS BEARINGS AND/OR DISTANCES
- x_{100.00} SPOT ELEVATION
- IB IRON BAR
- IP IRON PIPE
- I.E. INVERT ELEVATION
- RCPP ROUND CONCRETE PIPE
- TNH TOP NUT HYDRANT
- PLATTED OR RIGHT OF WAY LINES
- UTILITY EASEMENT
- SM SANITARY SEWER MANHOLE
- SAN SANITARY SEWER LINE
- SSM STORM SEWER MANHOLE
- STM STORM SEWER LINE
- CB CATCH BASIN
- CI CURB INLET
- W WATER LINE
- H HYDRANT
- WM WATER MANHOLE
- WV WATER VALVE
- CS CURB STOP
- UP UTILITY PEDESTAL
- FO UNDERGROUND FIBER OPTIC
- UGG UNDERGROUND GAS
- UGE UNDERGROUND ELECTRIC
- UGT UNDERGROUND TELEPHONE
- UTV UNDERGROUND TELEVISION
- OE OVERHEAD UTILITY LINES
- LP LIGHT POLE
- UP UTILITY POLE
- UW UTILITY POLE WIGUY WIRE

REVISIONS	DATE

PARAGON ASSOCIATES
 Environmental Design & Consulting
 CIVIL ENGINEERING · LANDSCAPE ARCHITECTURE · SURVEYING
 632 COPELAND AVENUE · LA CROSSE, WI 54603
 Tel: 608.781.3110 Fax: 608.781.3197 Paragon-Assoc.biz

PREPARED FOR:
OLYMPIC BUILDERS

HEAVENLY CROSSROADS SPA
 LA CROSSE INTERNATIONAL BUSINESS PARK LOT 4
 LA CROSSE, WISCONSIN
 BOUNDARY AND TOPOGRAPHIC SITE MAP

DRAWN
C.G.
PROJECT No
21-083
DATE
12/10/21
SCALE
1"=20'
CAD FILE
21-083 Heavenly Crossroads 08
SHEET

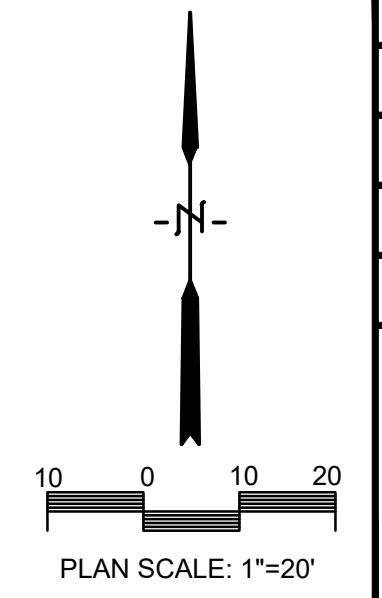

C001

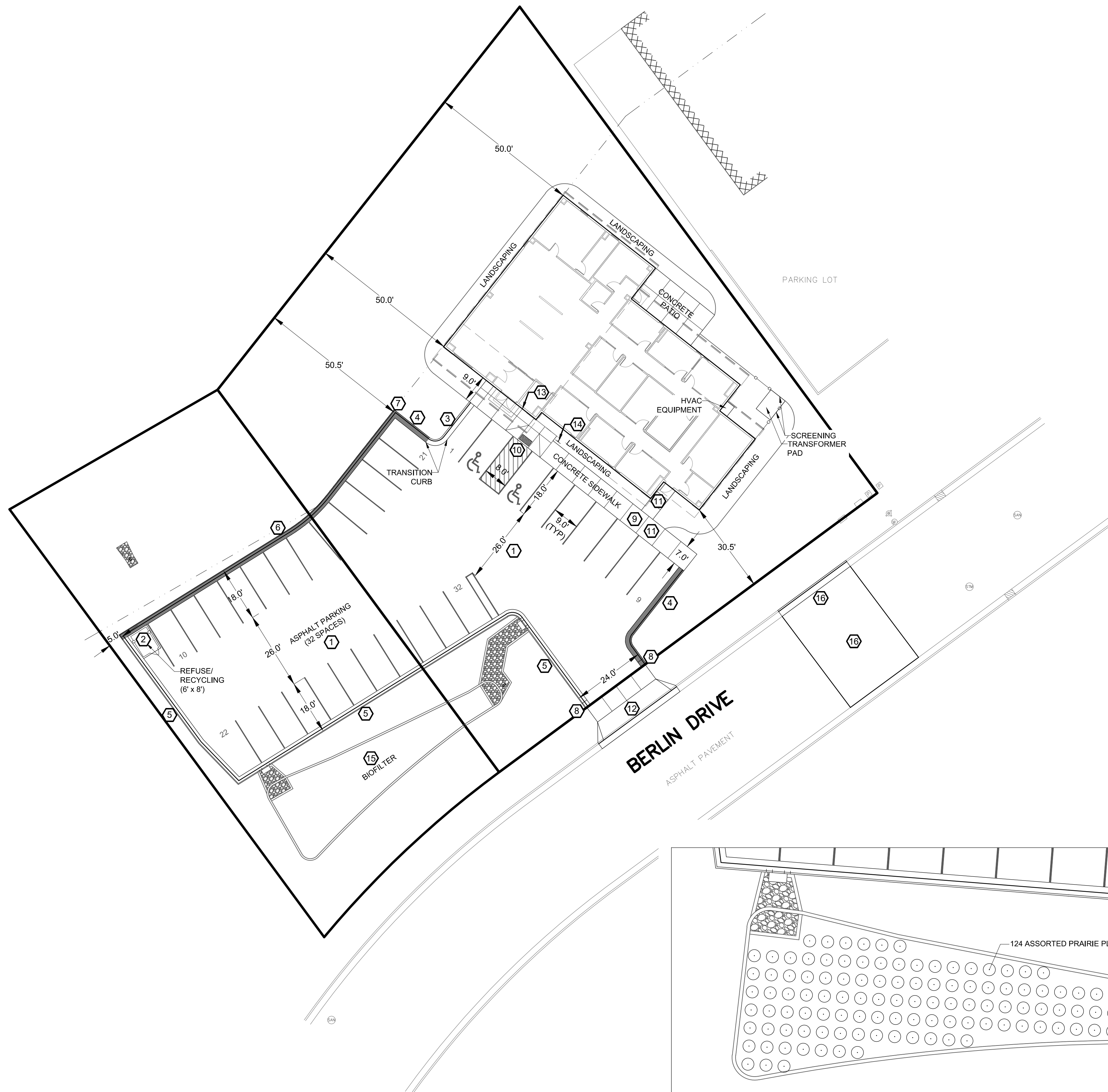

SITE NOTES

- The location of existing utilities, both underground and overhead are approximate only and have not been independently verified by the owner or its representatives. The contractor shall be responsible for determining the exact location of all existing utilities, whether shown on these plans or not, before commencing work, and shall be fully responsible for any and all damages which might be caused by the contractor's failure to exactly locate and preserve any and all utilities. CALL DIGGERS HOTLINE (800) 242-8511
- The underground locations of the Public Utilities were marked by representatives of those companies. The locations of the privately owned underground utilities were not marked.
- There may be more underground utility installations within the project area that are not shown.
- It shall be the contractors responsibility to arrange for any necessary inspections by local government that may be required.
- Any and all parties utilizing vertical datum shall always check into at least two (2) benchmarks to avoid mistakes due to hydrant adjustments or transpositional errors. Failure to do so will be considered tantamount to gross negligence and subject the offending party to any damages resulting therefrom.

SITE NOTES

- ① SEE DETAIL (A) FOR ASPHALT PAVEMENT SECTION
- ② SEE DETAIL (B) FOR CONCRETE PAVEMENT SECTION
- ③ SEE DETAIL (C) FOR TYPICAL 24" CURB AND GUTTER SECTION
- ④ SEE DETAIL (D) FOR 24" CURB AND GUTTER SECTION - REVERSE SLOPE
- ⑤ SEE DETAIL (E) FOR TYPICAL 24" MOUNTABLE CURB AND GUTTER SECTION
- ⑥ SEE DETAIL (F) FOR 24" MOUNTABLE CURB AND GUTTER SECTION - REVERSE SLOPE
- ⑦ SEE DETAIL (G) FOR END SECTION CORNER MOUNTABLE CURB
- ⑧ SEE DETAIL (H) FOR END SECTION CURB AND GUTTER
- ⑨ SEE DETAIL (I) FOR INTEGRAL CURB/SIDEWALK SECTION
- ⑩ SEE DETAIL (J) FOR SIDEWALK RAMP
- ⑪ SEE DETAIL (K) FOR CONCRETE PAVING AND JOINTING
- ⑫ SEE DETAIL (L) FOR STANDARD CONCRETE APRON
- ⑬ MOUNT DISABLED PARKING SIGN ON BUILDING
- ⑭ SEE DETAIL (M) FOR DISABLED PARKING SIGN
- ⑮ SEE DETAIL (A) FOR BIOFILTER PLANTING PLAN AND DETAIL (B) FOR BIOFILTER SECTION.
- ⑯ REMOVE CURB AND GUTTER/PAVEMENT AS NECESSARY TO INSTALL DRIVEWAY AND UTILITIES. REPLACE CURB AND GUTTER/PAVEMENT TO CITY OF LA CROSSE STANDARDS.

BIOFILTER PLANTING NOTES:

1. VERIFY UTILITY LOCATION BEFORE BEGINNING ANY WORK.
2. PROVIDE BELGIAN WALL AND WEDGE BLOCKS AROUND BIOFILTER. SEE BIOFILTER DETAIL ON C500.
3. MODIFICATIONS TO PLANT SPACING MAY BE ADJUSTED IN THE FIELD BY LANDSCAPE CONTRACTOR. LANDSCAPE ARCHITECT SHALL BE NOTIFIED OF ANY PROPOSED CHANGES TO PLANT MATERIALS OR DESIGN.
4. LANDSCAPE CONTRACTOR SHALL VISIT SITE, INSPECT EXISTING CONDITIONS AND REVIEW PROPOSED PLANTING AND RELATED WORK.
5. THE LANDSCAPE ARCHITECT'S ESTIMATED QUANTITIES ARE SHOWN IN THE MATERIAL LIST-SCHEDULE FOR THE CONVENIENCE OF THE CONTRACTOR ONLY. CONTRACTOR SHALL VERIFY QUANTITIES SHOWN ON THE PLAN AND SHALL RELY ON THE SCHEDULED QUANTITIES AT THEIR OWN RISK. THE CONTRACTOR SHALL INCLUDE IN THE BID ALL PLANTINGS SHOWN ON THE DRAWINGS, WHETHER INCLUDED IN THE SCHEDULE OR NOT.

PLANT MATERIAL LIST-SCHEDULE

KEY	BOTANICAL NAME COMMON NAME	SIZE	QUANTITY
Ep	Echinacea purpurea Purple Coneflower	4" pot	25
Mf	Monarda fistulosa Bergamot	4" pot	25
Pv	Panicum virgatum Switchgrass	4" pot	24
Rh	Rudbeckia hirta Black-eyed Susan	4" pot	25
Sh	Sporobolus heterolepis Prairie Dropseed	4" pot	25

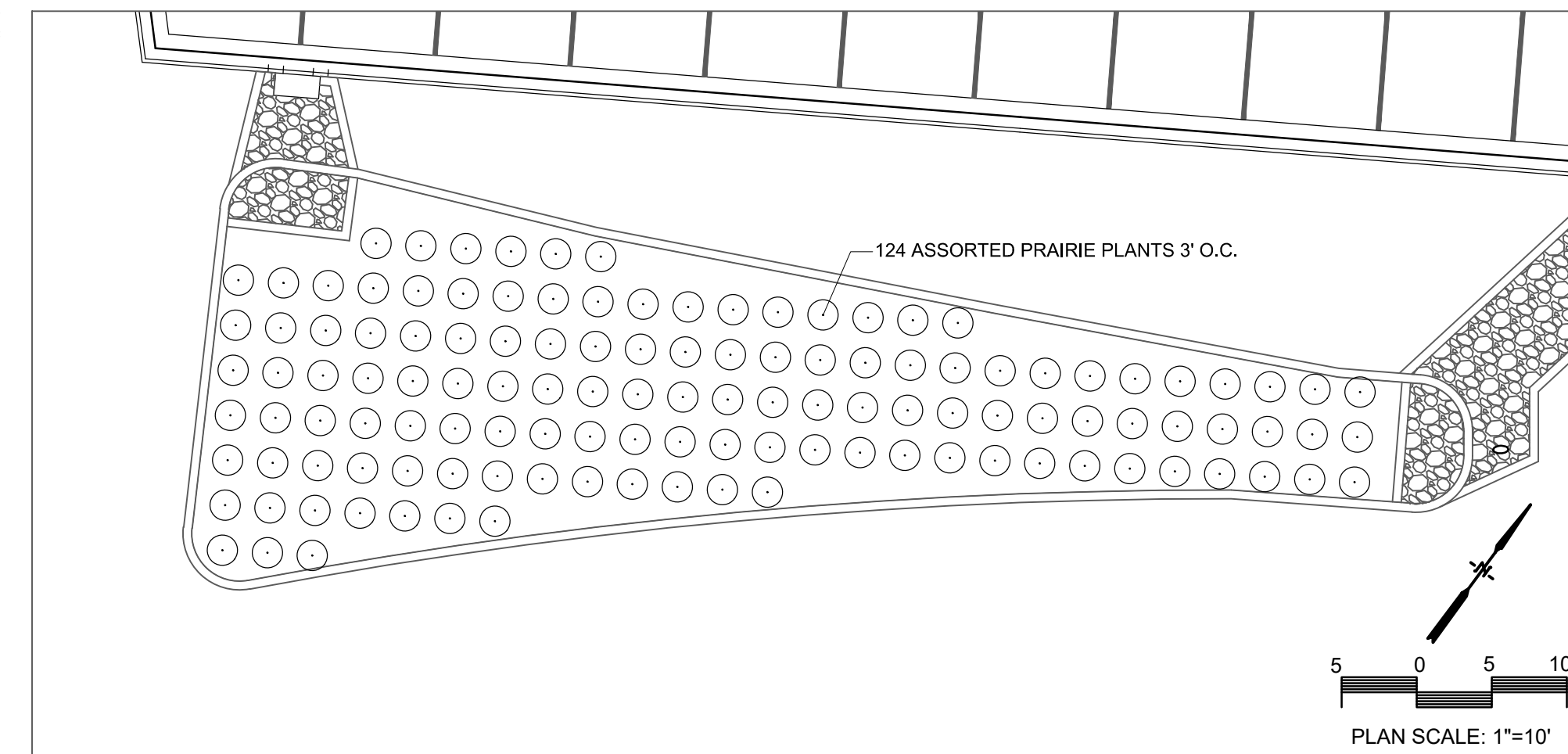

A
C100 **BIOFILTER PLANTING PLAN**



PLAN SCALE: 1"=10'

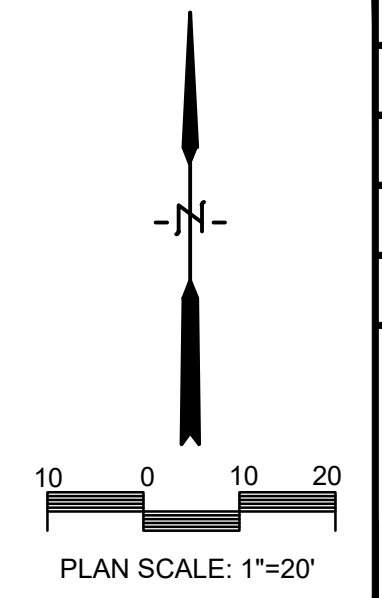

PLAN SCALE: 1"=20'

REVISIONS	DATE

PARAGON ASSOCIATES
Environmental Design & Consulting
Civil Engineering · Landscape Architecture · Surveying
632 COPELAND AVENUE · LA CROSSE, WI 54603
Tel: 608.781.3110 Fax: 608.781.3197 Paragon-Assoc.biz

PREPARED FOR:
OLYMPIC BUILDERS

HEAVENLY CROSSROADS SPA
LA CROSSE INTERNATIONAL BUSINESS PARK LOT 4
LA CROSSE, WISCONSIN
SITE PLAN

DRAWN C.G.
PROJECT No 21-083
DATE 12/10/21
SCALE 1"=20'
CAD FILE 21-083 Heavenly Crossroads 08
SHEET

C100



GRADING NOTES

- CONTOURS SHOWN ARE FOR FINISHED SURFACES, ANY ADJUSTMENT TO SUBGRADE IS THE CONTRACTOR'S RESPONSIBILITY.
- ALL DISTURBED AREAS THAT ARE UNPAVED ARE TO BE LANDSCAPED OR SODDED AS INDICATED ON THE LANDSCAPE PLAN.
- ALL LANDSCAPED OR LAWN AREAS SHALL HAVE A MINIMUM OF 6" OF TOPSOIL.
- SPOT ELEVATIONS SHALL TAKE PRECEDENCE OVER CONTOURS AND SLOPES SHOWN. HOWEVER, THE CONTRACTOR SHALL NOTIFY THE ENGINEER IF SPOT ELEVATIONS DO NOT APPEAR TO AGREE WITH THE CONTOURS AND SLOPES LABELED. SPOT ELEVATIONS AND SPECIFIC PROFILE INFORMATION SHALL BE USED FOR ESTABLISHING THE ELEVATION OF CURBS, DRIVEWAYS, AND OTHER UTILITIES.
- ALL FINISHED GRADING SHALL PROVIDE FOR A SMOOTH TRANSITION TO UNGRADED AREAS.
- ALL PVC STORM SEWER PIPING SHALL BE MINIMUM SDR 35
- EXISTING TREES TO REMAIN SHALL BE PROTECTED DURING CONSTRUCTION BY PLACING TEMPORARY FENCING AT THE DRIP LINE OF THE TREE CANOPY. IF IMPROVEMENTS NEED TO BE MADE WITHIN THE DRIP LINE, THE FENCE SHALL BE TEMPORARILY REMOVED AND REPLACED IMMEDIATELY FOLLOWING THE COMPLETION OF THE WORK.

REVISIONS	DATE

PARAGON ASSOCIATES
 Environmental Design & Consulting
 CIVIL ENGINEERING · LANDSCAPE ARCHITECTURE · SURVEYING
 632 COPELAND AVENUE · LA CROSSE, WI 54603
 Tel: 608.781.3110 Fax: 608.781.3197 Paragon-Assoc.biz

PREPARED FOR:
 OLYMPIC BUILDERS

HEAVENLY CROSSROADS SPA
 LA CROSSE INTERNATIONAL BUSINESS PARK LOT 4
 LA CROSSE, WISCONSIN
 GRADING PLAN

DRAWN	C.G.
PROJECT No	21-083
DATE	12/10/21
SCALE	1"=20'
CAD FILE	21-083 Heavenly Crossroads 08
SHEET	

C200

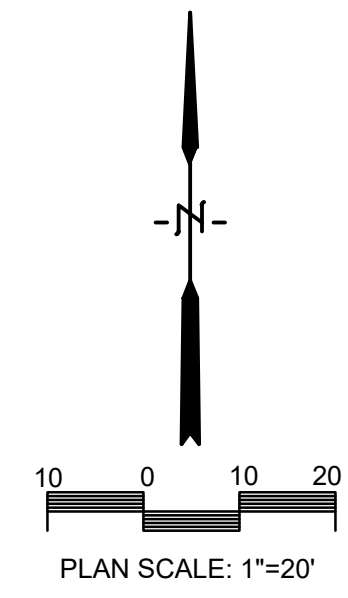

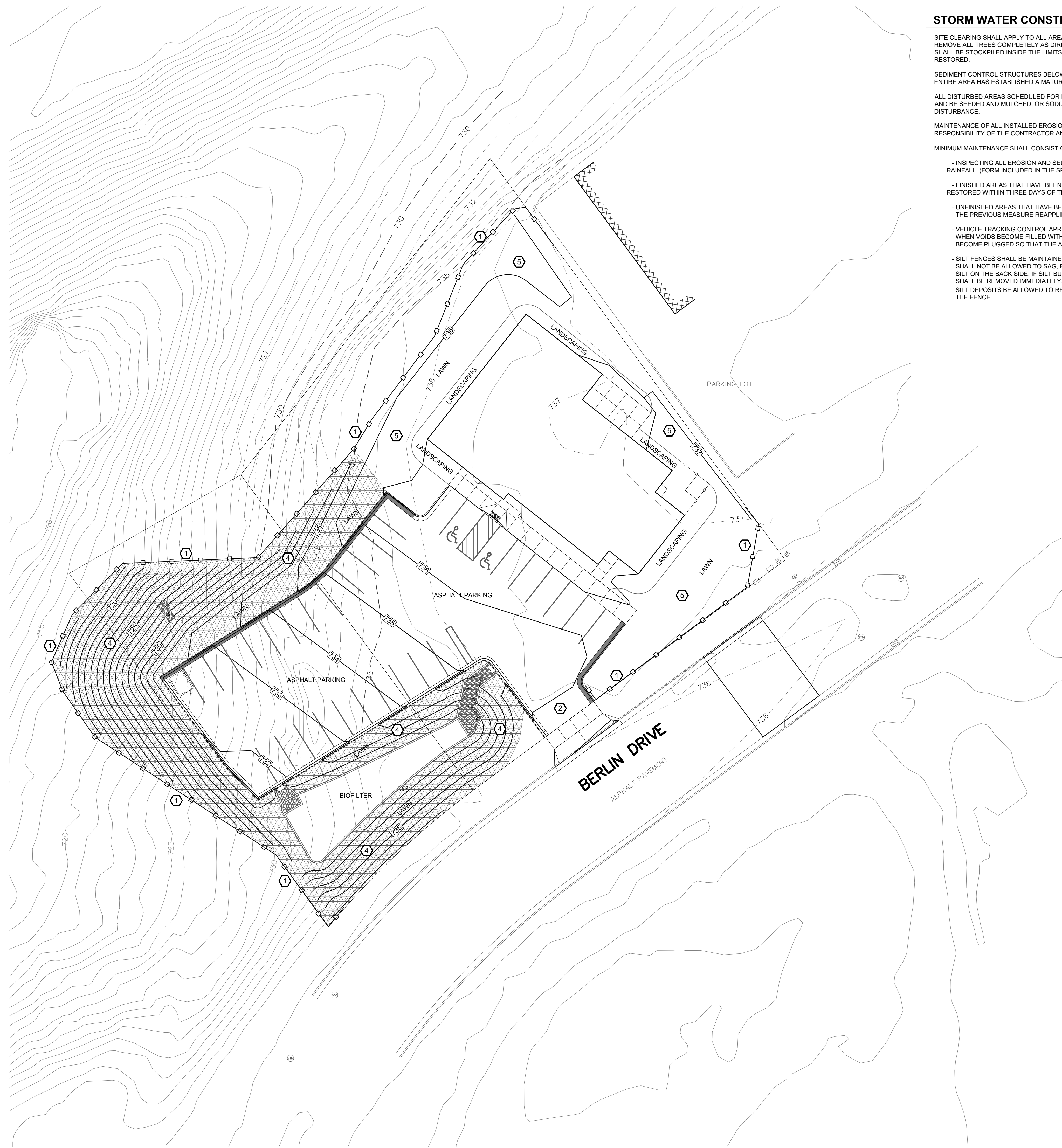

STORM WATER CONSTRUCTION POLLUTION PREVENTION NOTES

SITE CLEARING SHALL APPLY TO ALL AREAS INSIDE LIMITS AS SHOWN ON THE PLANS. REMOVE ALL TREES COMPLETELY AS DIRECTED BY THE OWNER. ANY STRIPPED TOPSOIL SHALL BE STOCKPILED INSIDE THE LIMITS OR PLACED IMMEDIATELY ON SLOPES BEING RESTORED.

SEDIMENT CONTROL STRUCTURES BELOW SEEDED AREAS MUST REMAIN IN PLACE UNTIL THE ENTIRE AREA HAS ESTABLISHED A MATURE COVERING OF HEALTHY VEGETATION.

ALL DISTURBED AREAS SCHEDULED FOR PERMANENT COVER SHALL HAVE TOPSOIL APPLIED, AND BE SEEDED AND MULCHED, OR SODDED, AS SPECIFIED WITHIN 7 DAYS OF FINAL DISTURBANCE.

MAINTENANCE OF ALL INSTALLED EROSION AND SEDIMENT CONTROL DEVICES SHALL BE THE RESPONSIBILITY OF THE CONTRACTOR AND REMOVED WHEN NO LONGER NECESSARY.

MINIMUM MAINTENANCE SHALL CONSIST OF, BUT NOT LIMITED TO:

- INSPECTING ALL EROSION AND SEDIMENT CONTROL DEVICES AFTER EACH RAINFALL. (FORM INCLUDED IN THE SPECIFICATIONS)
- FINISHED AREAS THAT HAVE BEEN DAMAGED OR ERODED SHALL BE RESTORED WITHIN THREE DAYS OF THE DAMAGE.
- UNFINISHED AREAS THAT HAVE BEEN DAMAGED OR ERODED SHALL HAVE THE PREVIOUS MEASURE REAPPLIED WITHIN SEVEN DAYS.
- VEHICLE TRACKING CONTROL APRON SHALL BE REMOVED AND REPLACED WHEN VOIDS BECOME FILLED WITH SEDIMENT OR IF SURFACE OPENINGS BECOME PLUGGED SO THAT THE APRON DOES NOT FUNCTION.
- SILT FENCES SHALL BE MAINTAINED IN A FUNCTIONING MANNER. FENCES SHALL NOT BE ALLOWED TO SAG, FALL DOWN, OR BECOME FILLED WITH SILT ON THE BACK SIDE. IF SILT BUILDS UP BEHIND A SILT FENCE, IT SHALL BE REMOVED IMMEDIATELY. UNDER NO CIRCUMSTANCES SHALL SILT DEPOSITS BE ALLOWED TO REACH MORE THAN 1/2 THE HEIGHT OF THE FENCE.

SILT FENCE SHALL BE PLACED DOWN SLOPE OF ALL SOIL STOCK PILES DURING CONSTRUCTION IF LEFT MORE THAN SEVEN DAYS. STOCK PILES SHALL BE SEEDED AND MULCHED IF LEFT FOR MORE THAN 14 DAYS.

ADDITIONAL EROSION CONTROL FACILITIES MAY BE REQUIRED DUE TO UNFORESEEN PROBLEMS.

SEDIMENT CONTROL STRUCTURES BELOW LAWN AREAS MAY BE REMOVED ONCE SOD AND FINAL LANDSCAPING IS IN PLACE. SEDIMENT CONTROL STRUCTURES BELOW SEEDED AREAS MUST REMAIN IN PLACE UNTIL THE ENTIRE AREA HAS ESTABLISHED A MATURE COVERING OF HEALTHY VEGETATION. SEDIMENT CONTROL STRUCTURES IN PAVED AREAS SHALL REMAIN IN PLACE UNTIL PAVING IS COMPLETE.

SEDIMENT DEPOSITED IN ROADS OR RIGHT OF WAY DITCHES ADJACENT TO THIS SITE AS A RESULT OF THIS WORK SHALL BE REMOVED. VEGETATION SHALL BE ESTABLISHED WHEN SEDIMENT REMOVAL DESTROYS THE EXISTING VEGETATION. THE ESTABLISHMENT OF VEGETATION SHALL BE IN THE SAME MANNER AS SPECIFIED FOR SEEDING SPECIFIED ELSEWHERE ON THIS PLAN.

SEDIMENT CONTROL DURING CONSTRUCTION:

- A SILT FENCE SHALL BE INSTALLED ALONG ALL DOWN SLOPE EARTHWORK.
- ALL MAINTENANCE PROCEDURES OUTLINED ABOVE SHALL APPLY.

SLOPES STEEPER THAN 5:1 SHALL BE PROTECTED WITH EROSION MATTING OR MULCHED WITH STRAW AND COVERED WITH JUTE NETTING.

SWALES SHALL BE PROTECTED WITH EROSION MATTING: SC150 BN BY NORTH AMERICAN GREEN OR EQUAL.

INSTALL DITCH CHECK PER DETAIL DRAWING 50' O.C. IN ALL SWALES, TEMPORARY OR PERMANENT.

PROVIDE CONCRETE WASHOUT AREA PER DETAILS. UNDER NO CIRCUMSTANCES SHALL CONCRETE WASHOUT BE ALLOWED IN ANY OTHER LOCATION ON THE SITE.

NOTES

- 1 SEE DETAIL A FOR SILT FENCE INSTALLATION
- 2 SEE DETAIL B FOR VEHICLE TRACKING CONTROL
- 3 SEE DETAIL C FOR CONCRETE WASHOUT FACILITY
- 4 EROSION CONTROL MATTING SHALL BE CURLEX BY AMERICAN EXCELSIOR OR APPROVED EQUAL. INSTALL TO MANUFACTURER'S RECOMMENDATION.
- 5 ALL DISTURBED LAWN AREAS NOT PROTECTED WITH EROSION CONTROL MATTING SHALL BE SEEDED AND MULCHED OR SODDED, AS DIRECTED BY OWNER.

REVISIONS	DATE

PARAGON ASSOCIATES
 Environmental Design & Consulting
 CIVIL ENGINEERING · LANDSCAPE ARCHITECTURE · SURVEYING
 632 COPELAND AVENUE · LA CROSSE, WI 54603
 Tel: 608.781.3110 Fax: 608.781.3197 Paragon-Assoc.biz

PREPARED FOR:
OLYMPIC BUILDERS

HEAVENLY CROSSROADS SPA
 LA CROSSE INTERNATIONAL BUSINESS PARK LOT 4
 LA CROSSE, WISCONSIN
 EROSION CONTROL PLAN

DRAWN	C.G.
PROJECT No	21-083
DATE	12/10/21
SCALE	1"=20'
CAD FILE	21-083 Heavenly Crossroads 08
SHEET	

C300

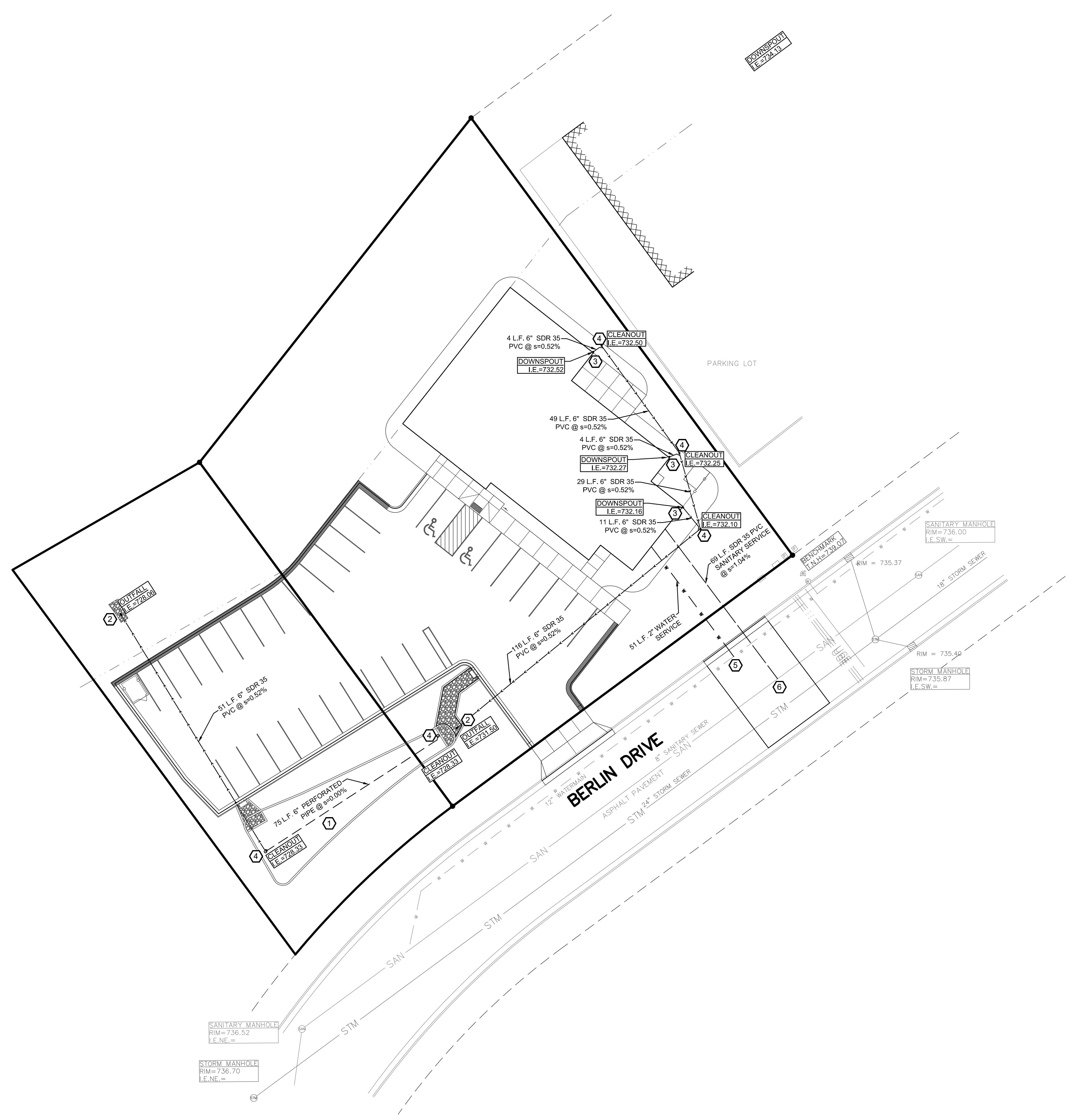

UTILITY NOTES

ALL WATER & SEWER (STORM & SANITARY) CONSTRUCTION SHALL COMPLY WITH THE LATEST EDITION OF "STANDARD SPECIFICATIONS FOR SEWER & WATER IN THE STATE OF WISCONSIN," ALONG WITH THE CITY OF LA CROSSE STANDARD SPECIFICATIONS, AS APPROPRIATE.

ALL WATER & SANITARY LATERALS SHALL HAVE A MINIMUM DEPTH 6" BELOW FINISHED FLOOR ELEVATIONS. THE CONTRACTOR IS THE COORDINATE ACTIVITIES & CONFIRM LOCATION & ELEVATION OF SERVICES WITH THE ENGINEER.

ALL WATER SERVICES ARE 1" COPPER PIPE AND ARE TO INCLUDE A CORPORATION COCK VALVE AT MAIN AND A CURB STOP AT THE LOCATION SHOWN ON THE PLAT.

ALL WATER MAINS SHALL HAVE A MINIMUM OF 7.5' OF COVER.

SUITABLE ON-SITE GRANULAR MATERIAL SHALL BE USED FOR TRENCH BACKFILL TO PROPOSED ELEVATIONS. BACKFILL SHALL BE COMPACTED AS SPECIFIED.

ALL EXISTING INVERTS & LOCATIONS SHALL BE VERIFIED PRIOR TO CONSTRUCTION. ALL DISCREPANCIES FROM INFORMATION SHOWN ON THE PLANS SHALL BE REPORTED TO THE ENGINEER IMMEDIATELY.

CONTRACTOR SHALL IDENTIFY & MARK THE EXACT LOCATIONS OF ALL UNDERGROUND CONNECTIONS TO WATER AND SEWER MAINS, BENDS, CURB BOXES, CLEAN OUTS, ETC. ON THE AS-BUILT PLANS. COPIES OF THESE DOCUMENTS SHALL BE DELIVERED TO THE ENGINEER FOR RECORD.

LOCATION REQUIREMENT: NON-METALLIC SEWERMAINS AND SERVICES MUST BE PROVIDED WITH TRACE WIRE OR OTHER METHODS IN ORDER TO BE LOCATED.

SHOP DRAWINGS FOR UTILITIES ARE REQUIRED.

ALL SANITARY SERVICES ARE 4" IN DIAMETER.

ALL MANHOLES SHALL BE BUILT WITH ECCENTRIC CONES.

UTILITY NOTES

- ① SEE DETAIL (D) FOR BIOFILTER SECTION
- ② SEE DETAIL (F) FOR STORMWATER OUTLET SECTION
- ③ SEE DETAIL (G) FOR DOWNSPOUT
- ④ SEE DETAIL (H) FOR EXTERIOR CLEANOUT
- ⑤ SEE DETAIL (I) FOR SERVICE SHUT-OFF
- ⑥ SEE DETAIL (J) FOR SANITARY SEWER CONNECTION

REVISIONS	DATE

PARAGON ASSOCIATES
 Environmental Design & Consulting
 CIVIL ENGINEERING · LANDSCAPE ARCHITECTURE · SURVEYING
 632 COPELAND AVENUE · LA CROSSE, WI 54603
 Tel: 608.781.3110 Fax: 608.781.3197 Paragon-Assoc.biz

PREPARED FOR:
OLYMPIC BUILDERS

HEAVENLY CROSSROADS SPA
 LA CROSSE INTERNATIONAL BUSINESS PARK LOT 4
 LA CROSSE, WISCONSIN
 GRADING PLAN

DRAWN	C.G.
PROJECT No	21-083
DATE	12/10/21
SCALE	1"=20'
CAD FILE	21-083 Heavenly Crossroads 08
SHEET	

C400

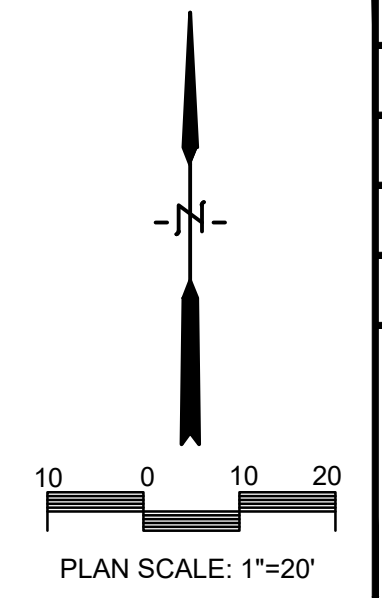

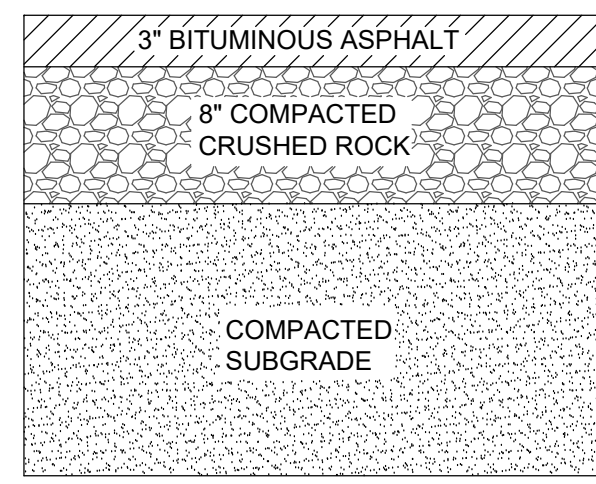

PLACE PAVEMENT USING ONE 1 1/2\"/>

A ASPHALT PAVEMENT SECTION DETAIL
C100 NO SCALE

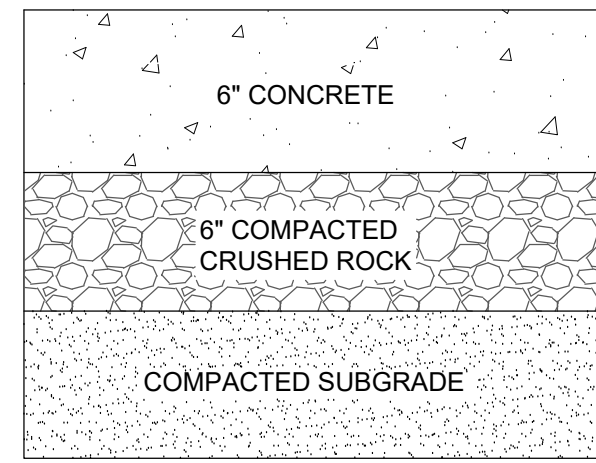

B CONCRETE PAVEMENT SECTION DETAIL
C100 NO SCALE

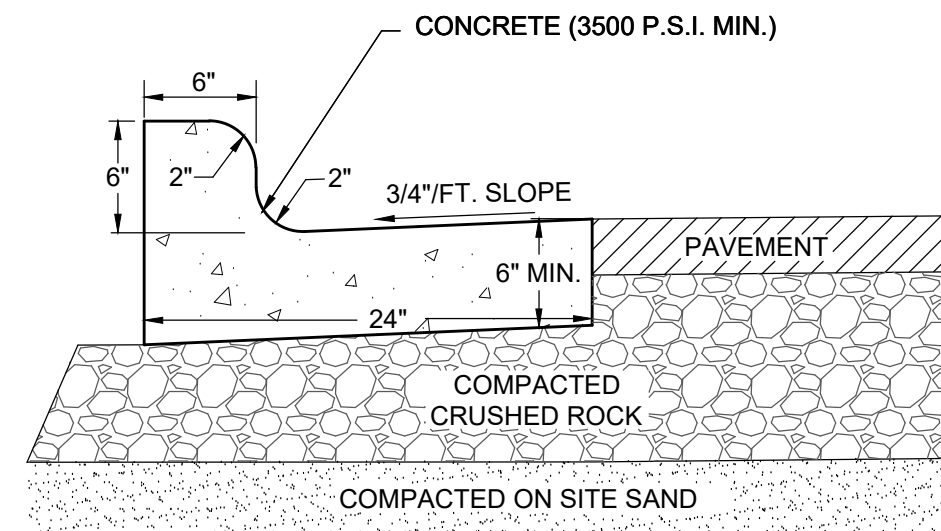

NOTE: 1 CONTROL JOINTS SHALL CONFORM WITH WISDOT 601.3.6
2 THE BOTTOM OF THE CURB AND GUTTER MAY BE CONSTRUCTED FLAT OR PARALLEL TO THE SLOPE OF THE BASE COURSE PROVIDED A MINIMUM 6\"/>

C TYPICAL 24\"/>

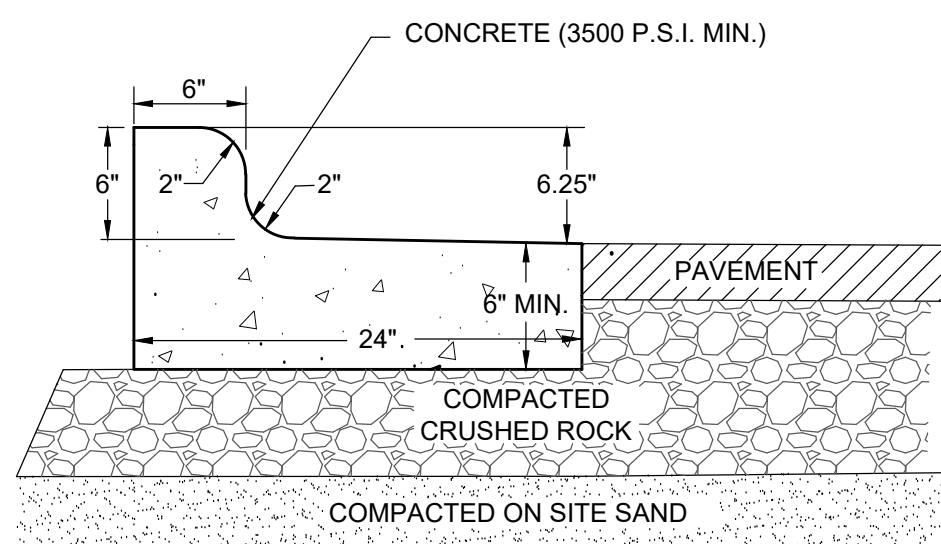

NOTE: 1 CONTROL JOINTS SHALL CONFORM WITH WISDOT 601.3.6
2 THE BOTTOM OF THE CURB AND GUTTER MAY BE CONSTRUCTED FLAT OR PARALLEL TO THE SLOPE OF THE BASE COURSE PROVIDED A MINIMUM 6\"/>

D 24\"/>

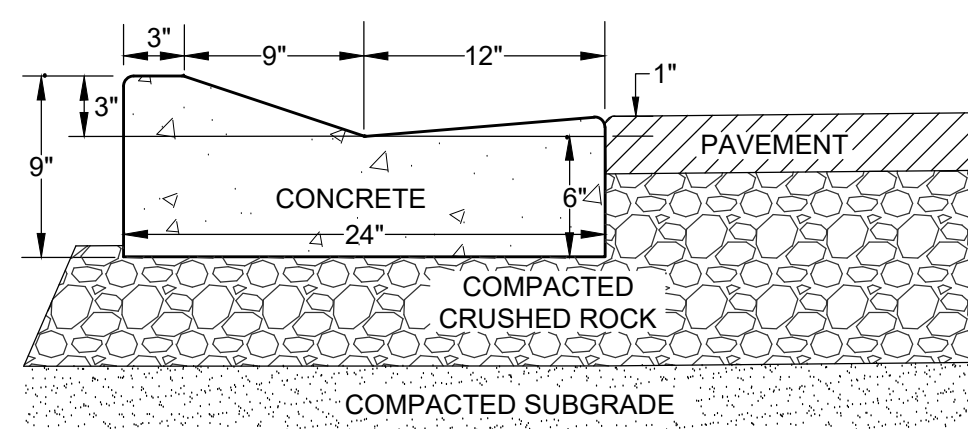

NOTE: ROCK UNDER CURB TO BE SAME DEPTH TO SUBGRADE AS ADJACENT PAVEMENT. HOWEVER, NOT LESS THAN 6\"/>

E TYPICAL 24\"/>

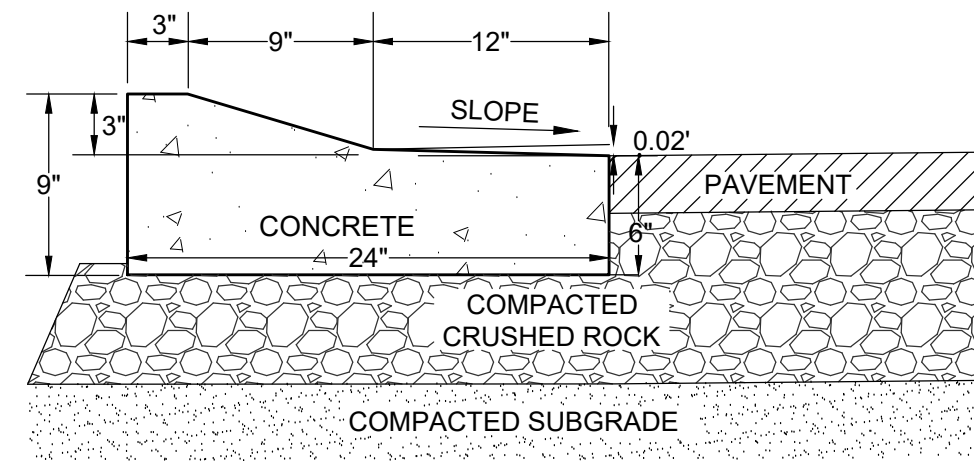

NOTE: ROCK UNDER CURB TO BE SAME DEPTH TO SUBGRADE AS ADJACENT PAVEMENT. HOWEVER, NOT LESS THAN 6\"/>

F 24\"/>

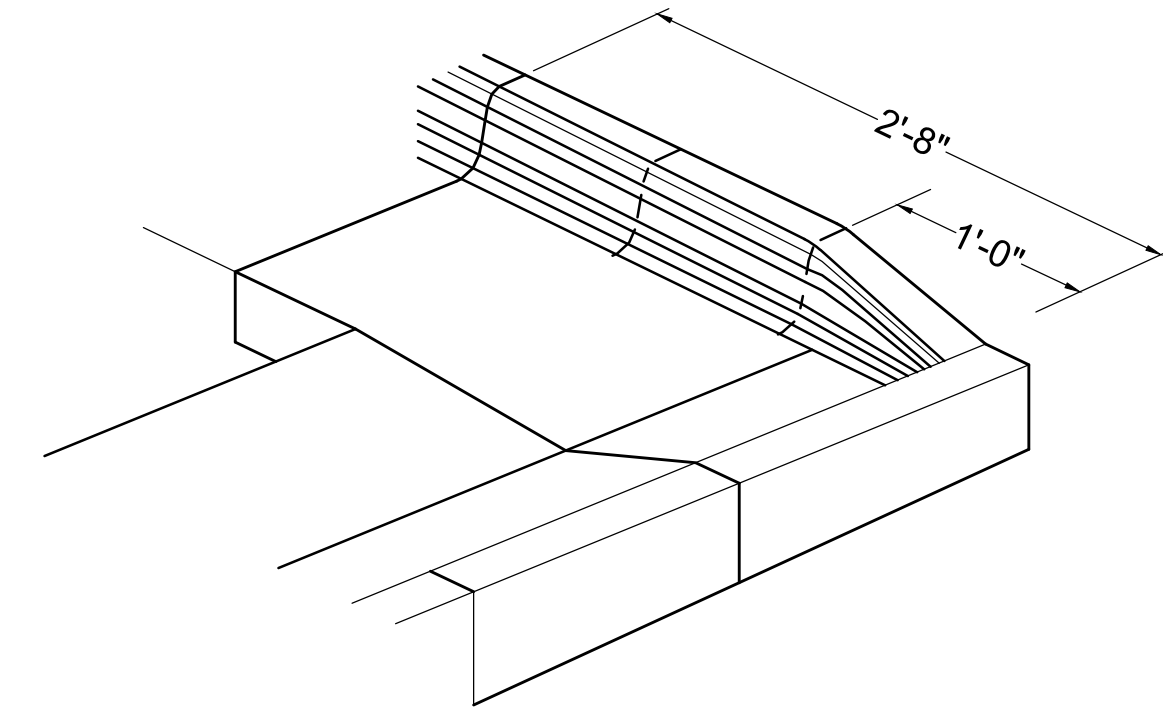

G END SECTION CORNER MOUNTABLE CURB
C100 NO SCALE

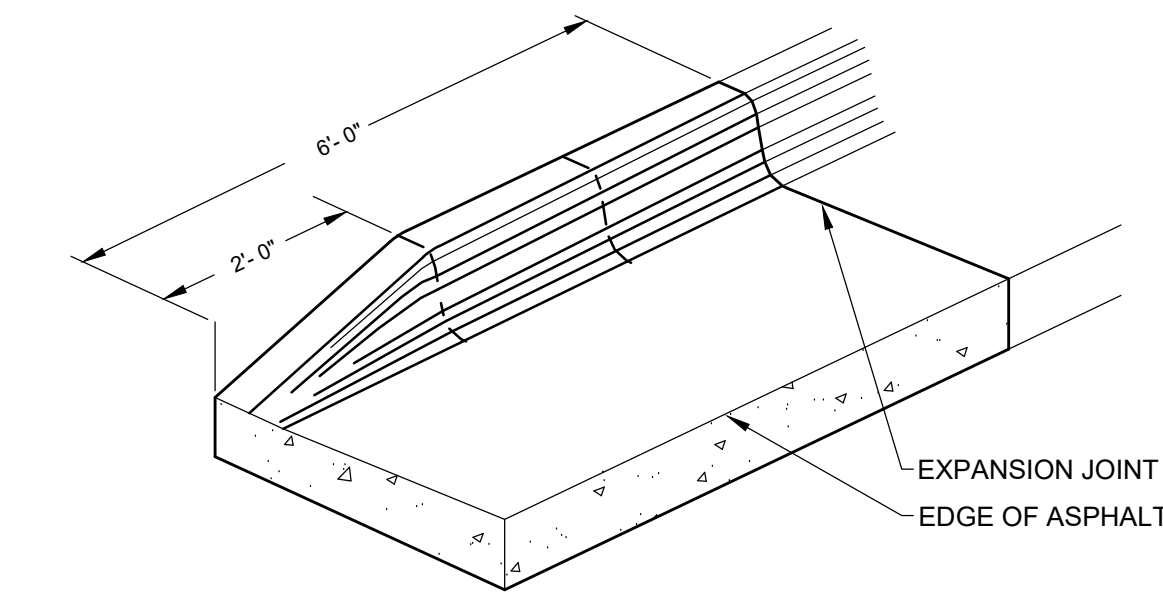

H END SECTION CURB & GUTTER
C100 NO SCALE

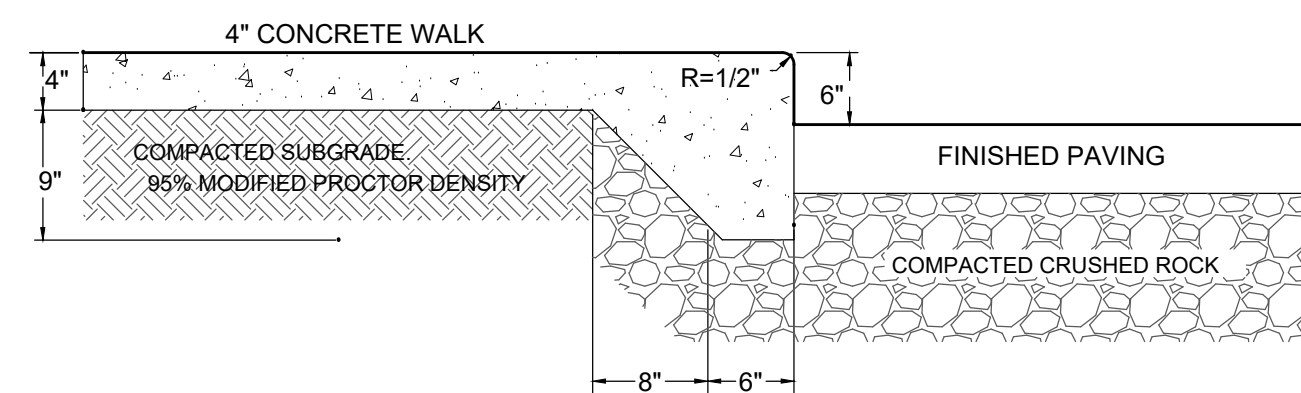

NOTE: ROCK UNDER CURB TO BE SAME DEPTH TO SUBGRADE AS ADJACENT PAVEMENT. HOWEVER, NOT LESS THAN 6\"/>

I INTEGRAL CURB/SIDEWALK SECTION
C100 NO SCALE

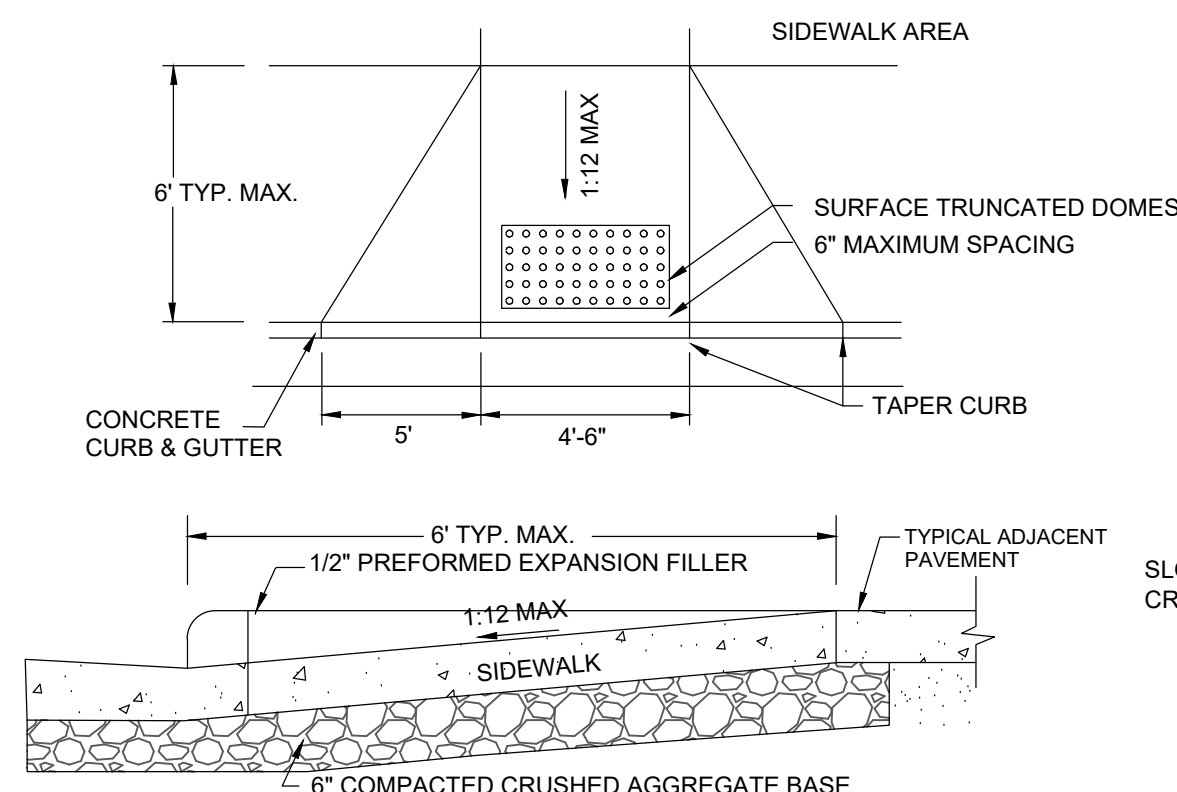

NOTES: * 2'x4' TRUNCATED DOME PANELS SHALL BE CAST IRON
* THE SURFACE TEXTURE OF THE RAMP (EXCLUDING THE TRUNCATED DOME PANEL) SHALL BE A COARSE BROOMED FINISH, TRANSVERSE TO THE SLOPE OF THE RAMP.

J SIDEWALK RAMP DETAIL
C100 NO SCALE

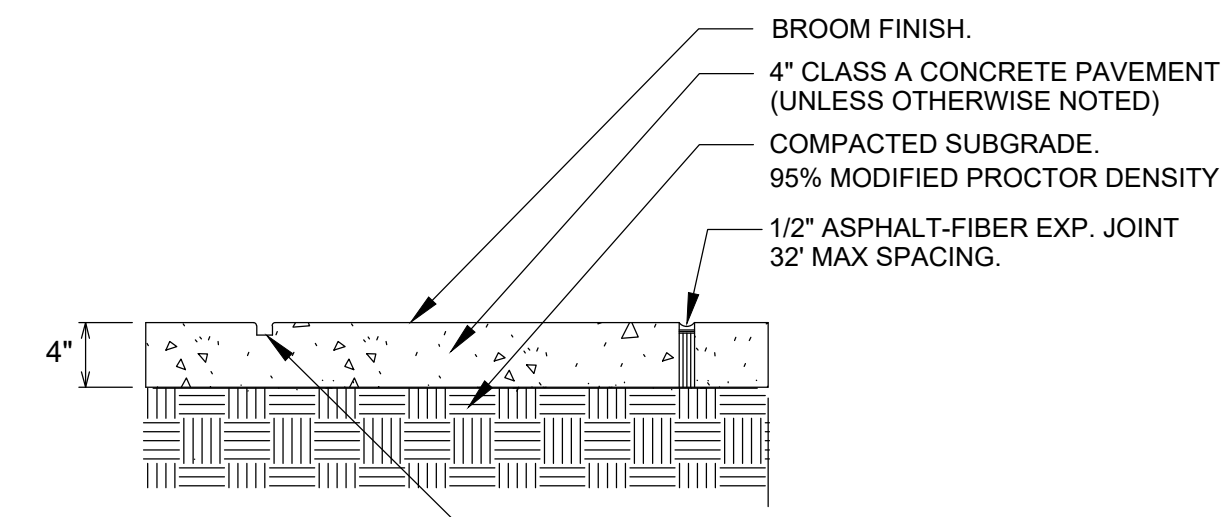

NOTE: SIDEWALK IN DRIVEWAY SECTIONS SHALL BE 6\"/>

K CONCRETE PAVING AND JOINTING
C100 NO SCALE

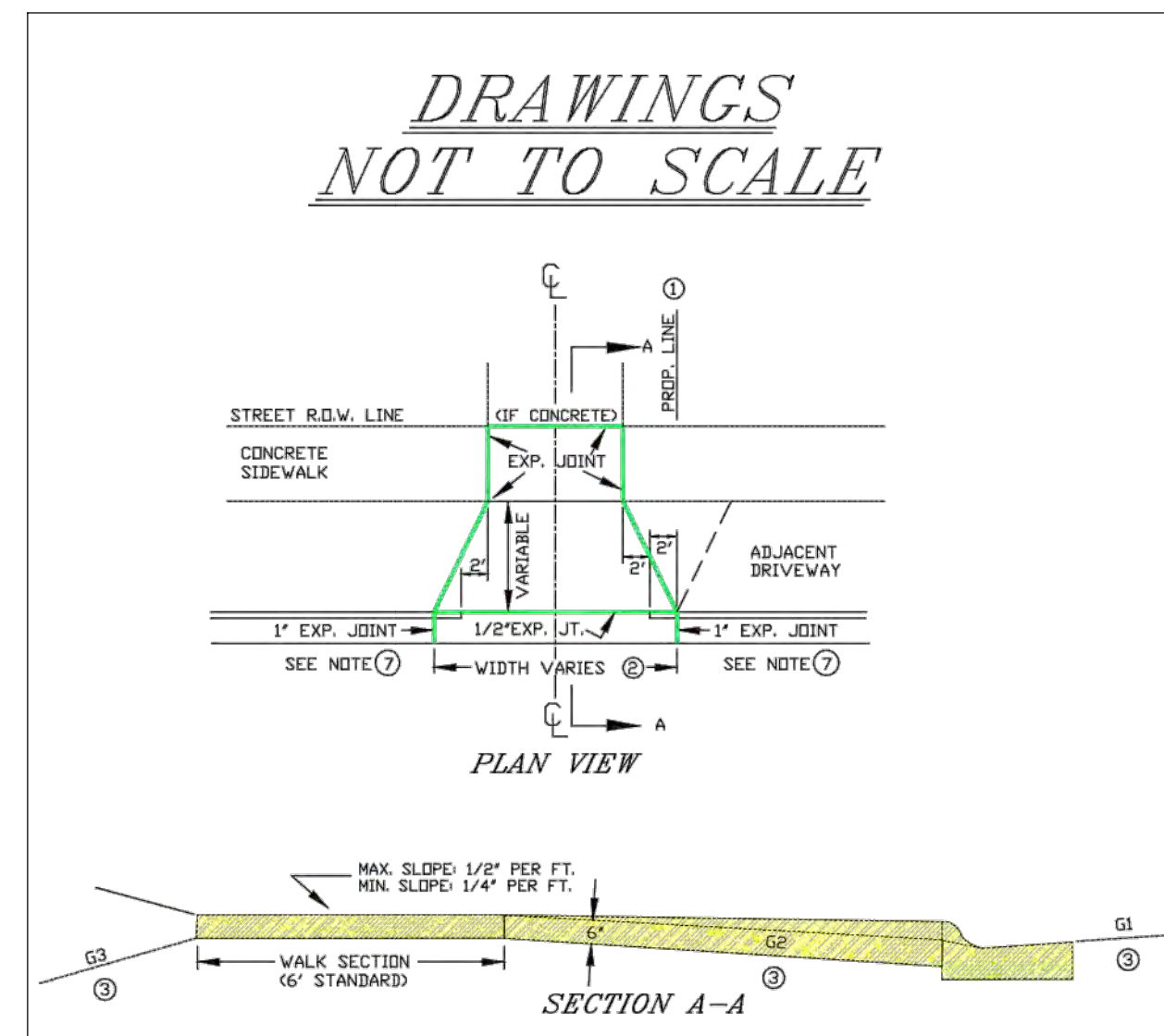

- 1 DRIVE SECTION SHALL NOT OVERLAP PROPERTY LINE EXTENDED, EXCEPT WHERE PERMITTED BY THE ENGINEER, OR WHEN A JOINT DRIVEWAY AGREEMENT IS EXECUTED BY OWNERS OF ADJACENT PROPERTIES.
 - 2 MAX. DRIVEWAY WIDTH AT THE CURB AND SIDEWALK IS SET FORTH IN CITY ORDINANCE 5.03.
 - 3 THE BREAKOVER ANGLE (CAUSE OF CAR'S BITTING) BECOMES CRITICAL WHEN THE ALGEBRAIC DIFFERENCE OF GRADES (G1, G2, & G3) EXCEEDS 11%.
 - 4 A REINFORCED DRIVE SECTION IS REQUIRED FOR CURB & GUTTER IN AREAS ZONED INDUSTRIAL OR COMMERCIAL.
 - 5 BACK OF CURB TO FRONT OF CONC. SIDEWALK MUST BE CONCRETE, BRICK OR ASPHALTIC BITUMINOUS.
 - 6 MECHANICAL COMPACTION OF SUBSOIL IN LAYERS LESS THAN 12\"/>
- NOTE: TURNING OF 2\"/>

L STANDARD CONCRETE APRON
C100 No Scale

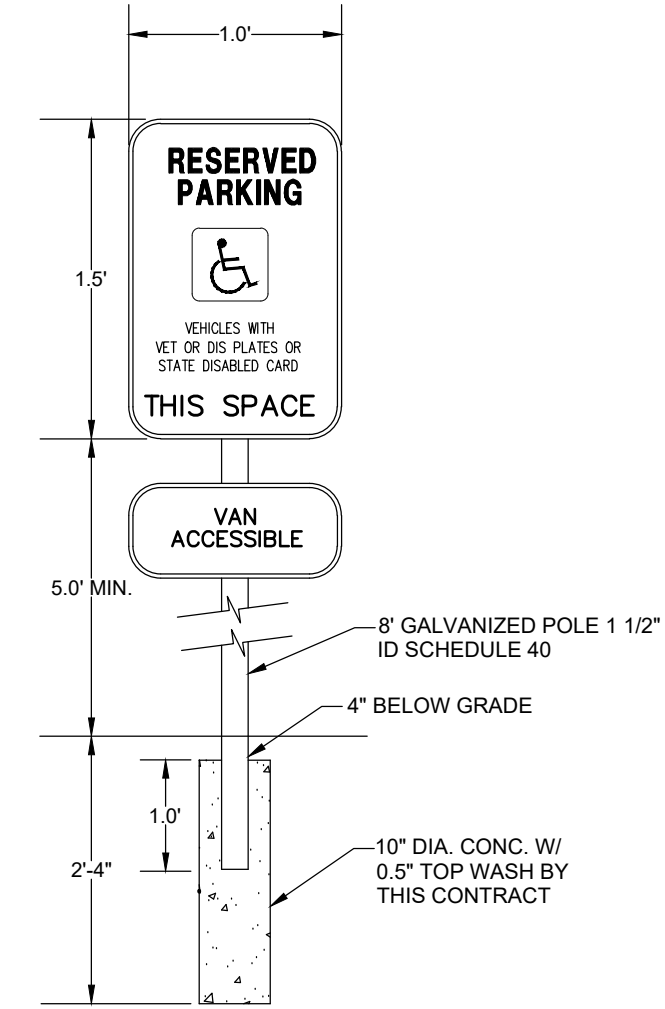

M DISABLED PARKING SIGN DETAIL
C100 NO SCALE

REVISIONS	DATE

PARAGON ASSOCIATES
Environmental Design & Consulting
CIVIL ENGINEERING · LANDSCAPE ARCHITECTURE · SURVEYING
632 COPELAND AVENUE · LA CROSSE, WI 54603
Tel: 608.781.3110 Fax: 608.781.3197 Paragon-Assoc.biz

PREPARED FOR:
OLYMPIC BUILDERS

HEAVENLY CROSSROADS SPA
LA CROSSE INTERNATIONAL BUSINESS PARK LOT 4
LA CROSSE, WISCONSIN
DETAILS

DRAWN C.G.
PROJECT No 21-083
DATE 12/10/21
SCALE VARIES
CAD FILE 21-083 Heavenly Crossroads 08
SHEET

C500

NOTE:
 -REFER TO:
 WISCONSIN DEPARTMENT OF NATURAL RESOURCES
 CONSTRUCTION SITE EROSION & SEDIMENT CONTROL
 STANDARD SILT FENCE (1056)
 -INSTALL PER MANUFACTURER
 SPECIFICATIONS

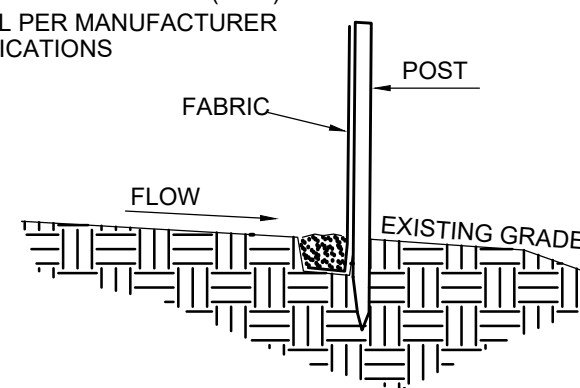

A TYPICAL SILT FENCE INSTALLATION
 C300 NO SCALE

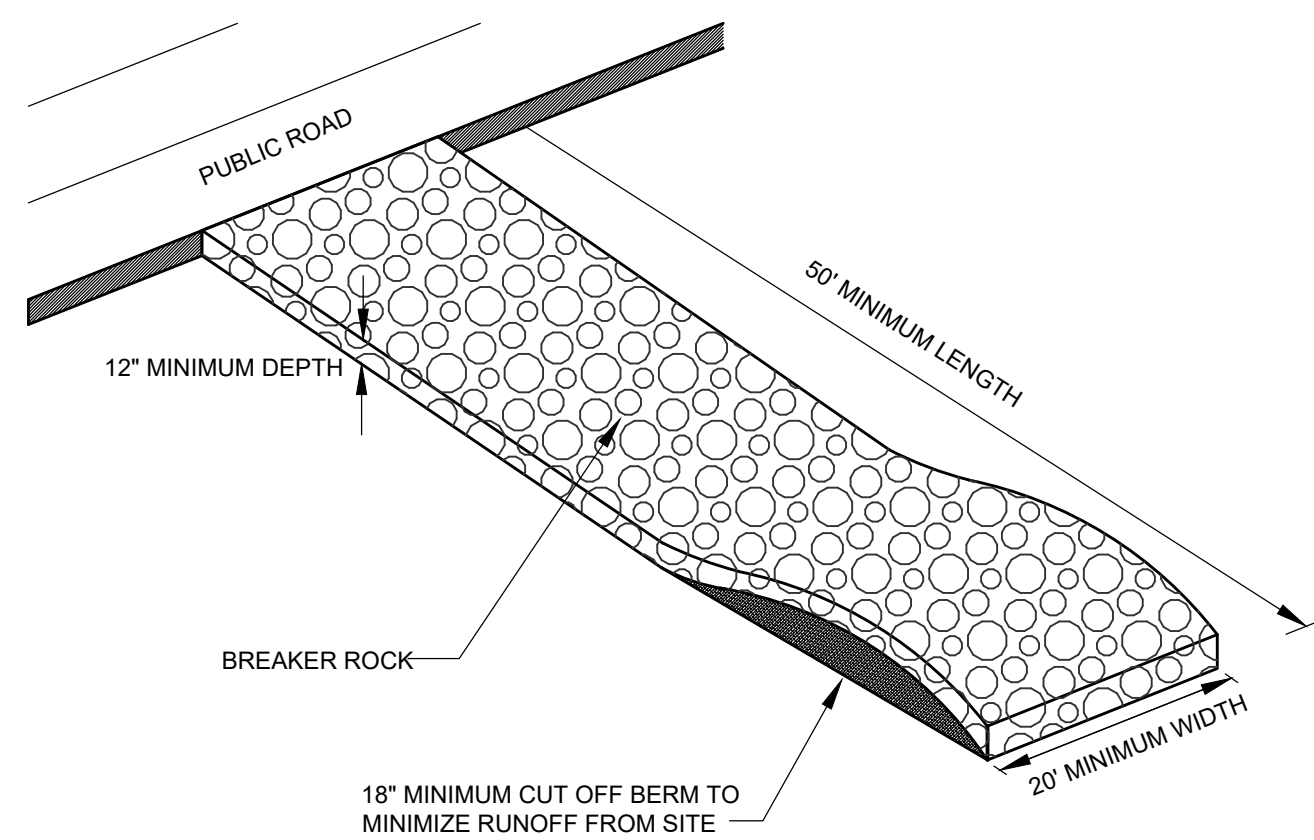

NOTES:
 1. PLACE FILTER FABRIC (PROPEX 2002 OR EQUAL) UNDER BREAKER ROCK TO PREVENT MUD MIGRATION THROUGH ROCK.
 2. ENTRANCE MUST BE MAINTAINED REGULARLY TO PREVENT SEDIMENTATION ON PUBLIC ROADWAYS. FUGITIVE ROCK WILL BE REMOVED FROM ADJACENT ROADWAYS DAILY OR MORE FREQUENTLY AS NECESSARY.

B VEHICLE TRACKING CONTROL
 C300 NO SCALE

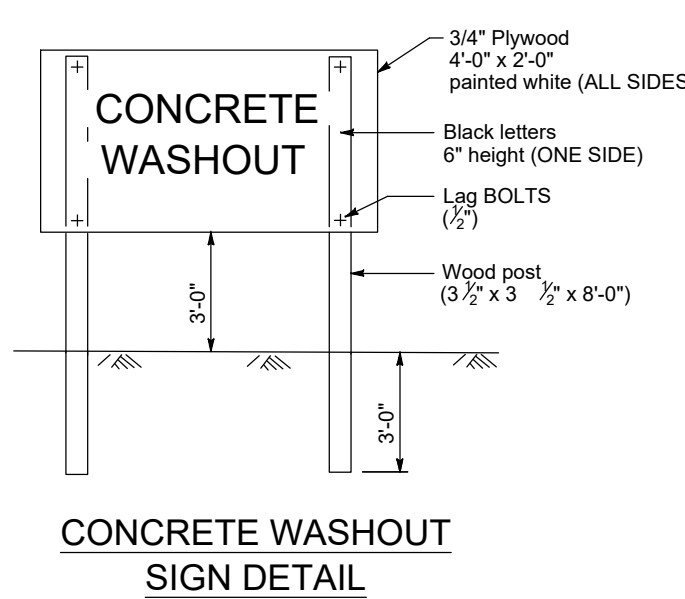
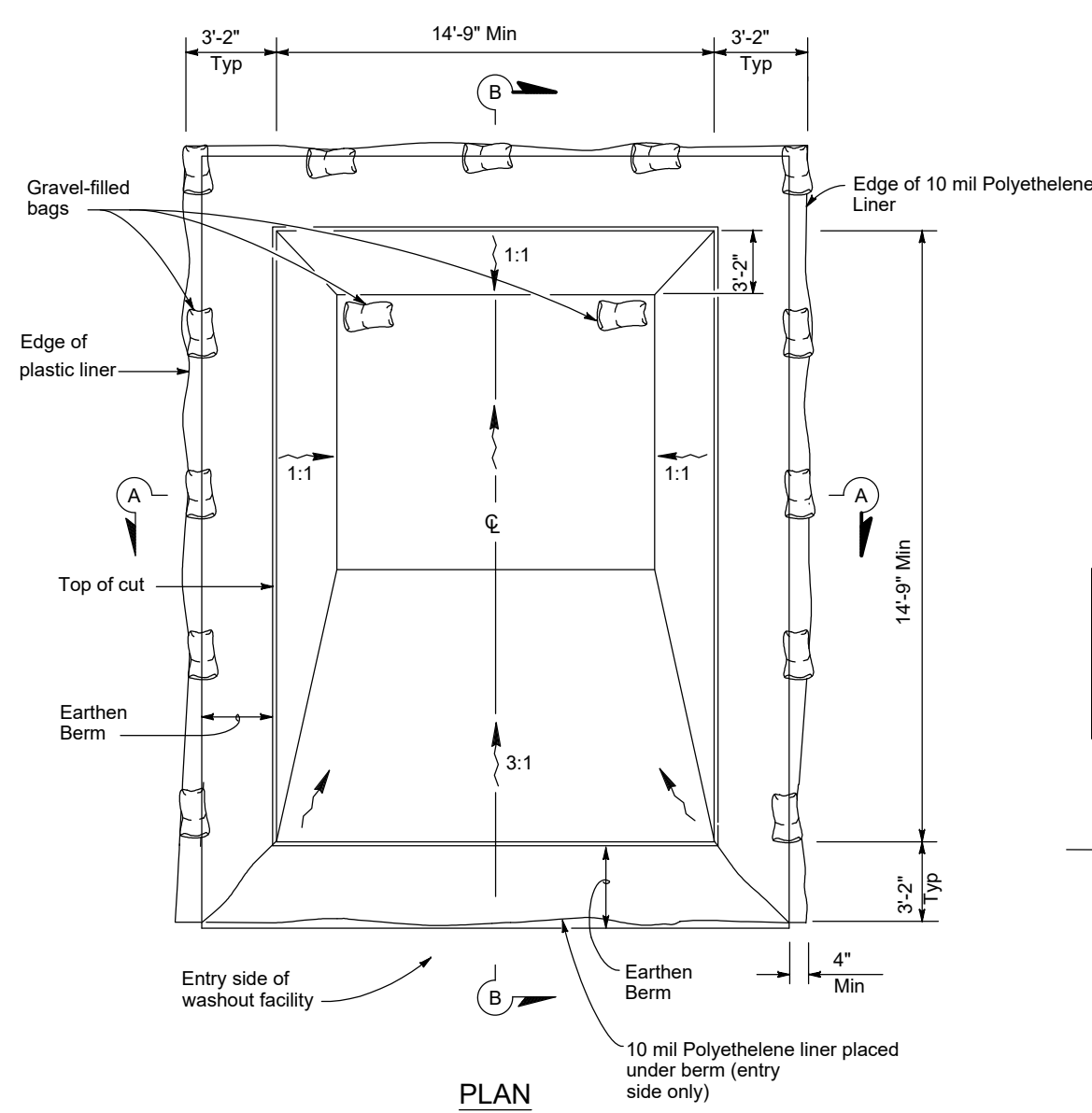
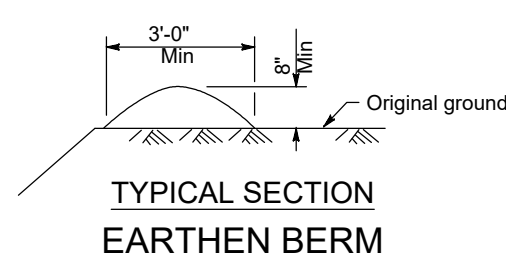
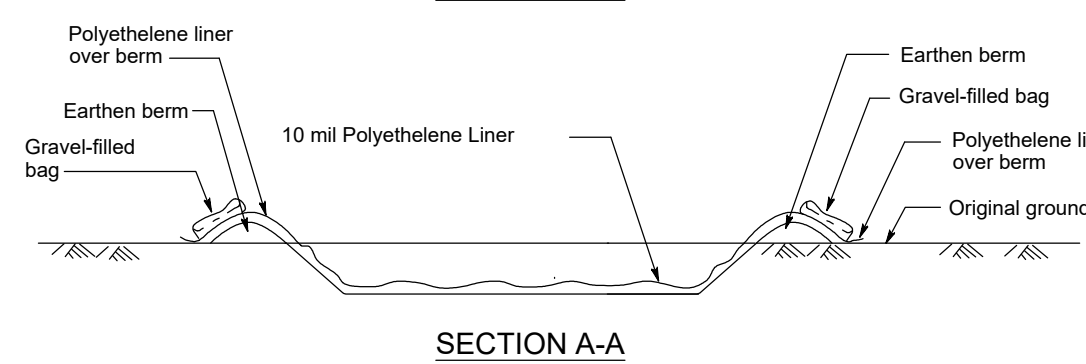
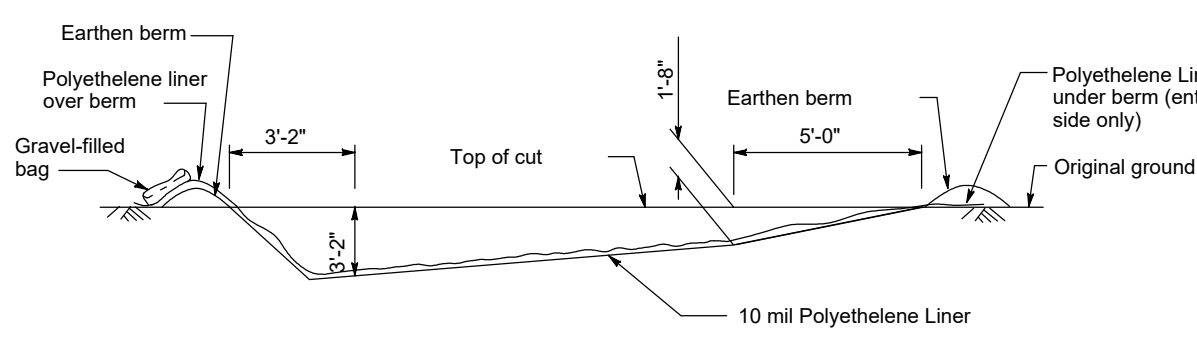

C TEMPORARY CONCRETE WASHOUT FACILITY
 C300 NO SCALE

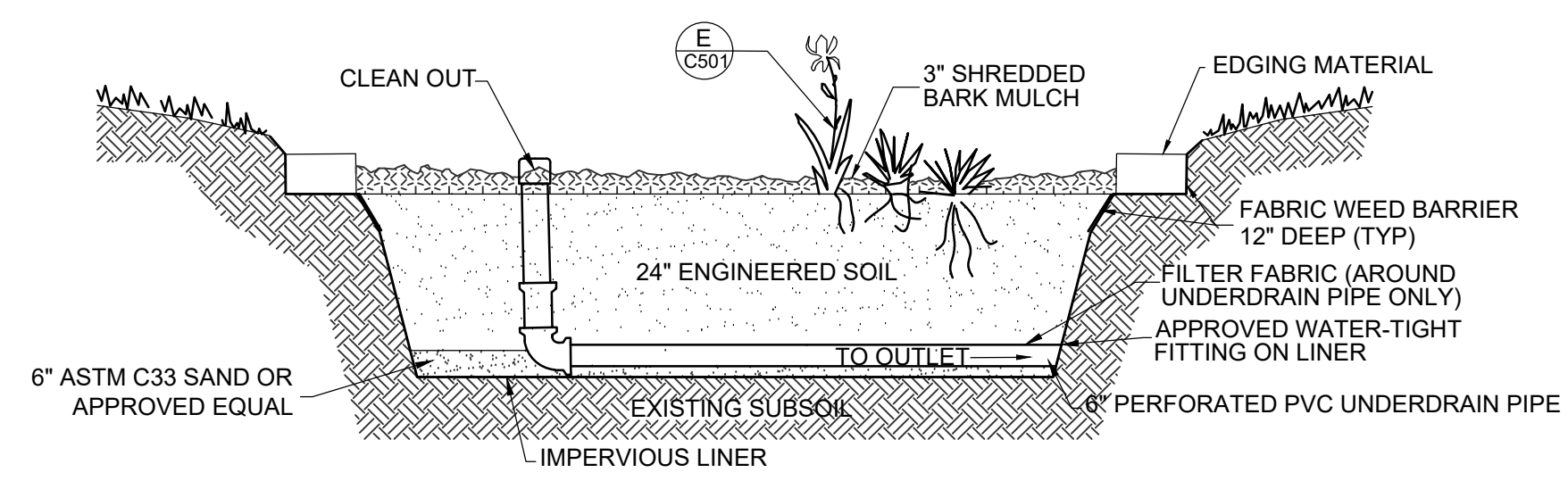

D BIOFILTER DETAIL
 C100 NO SCALE

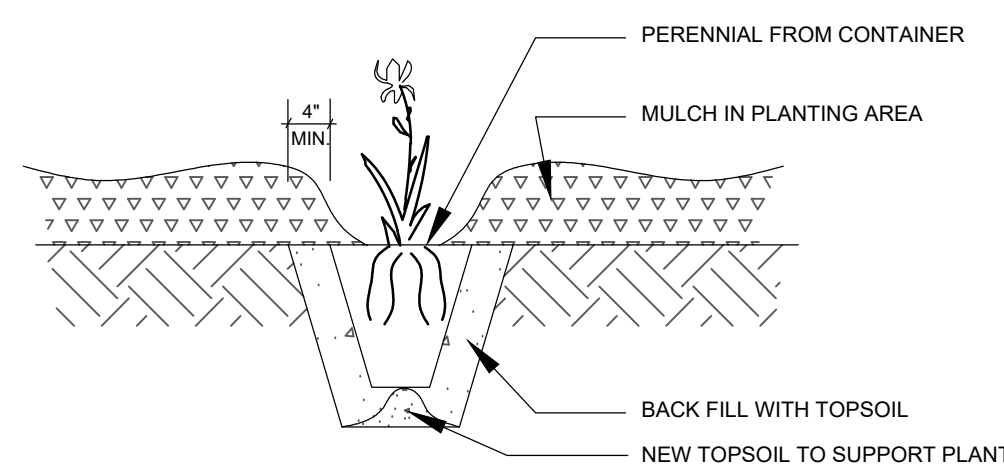

E POTTED PLANTS PLANTING DETAIL
 C100 NO SCALE

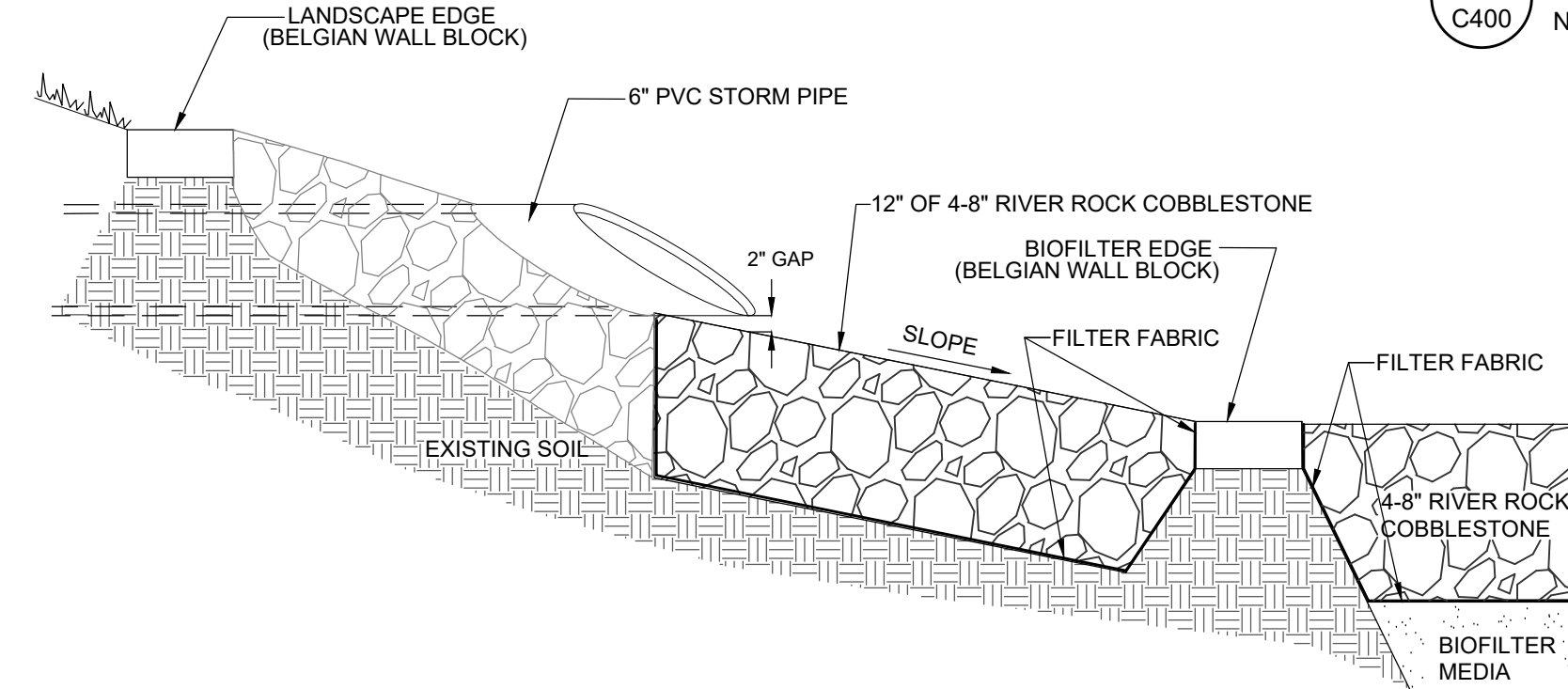

F STORMWATER OUTLET SECTION
 C400 NO SCALE

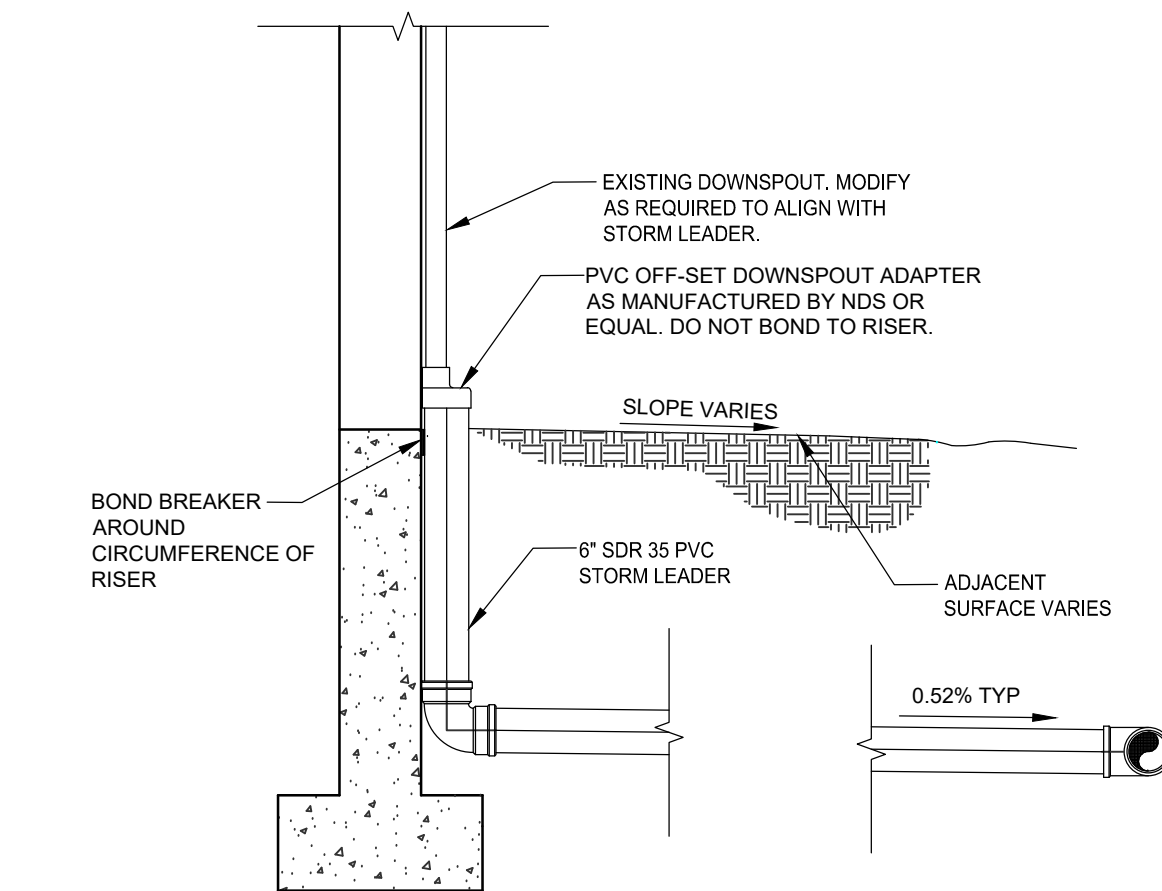

G DOWNSPOUT DETAIL
 C400 No Scale

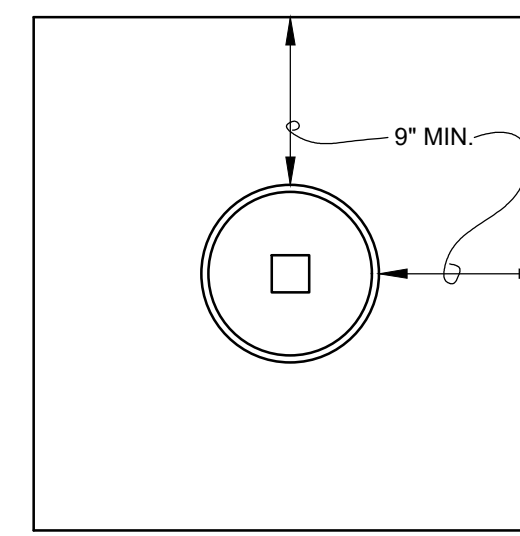

H EXTERIOR CLEAN OUT DETAIL
 C400 NO SCALE

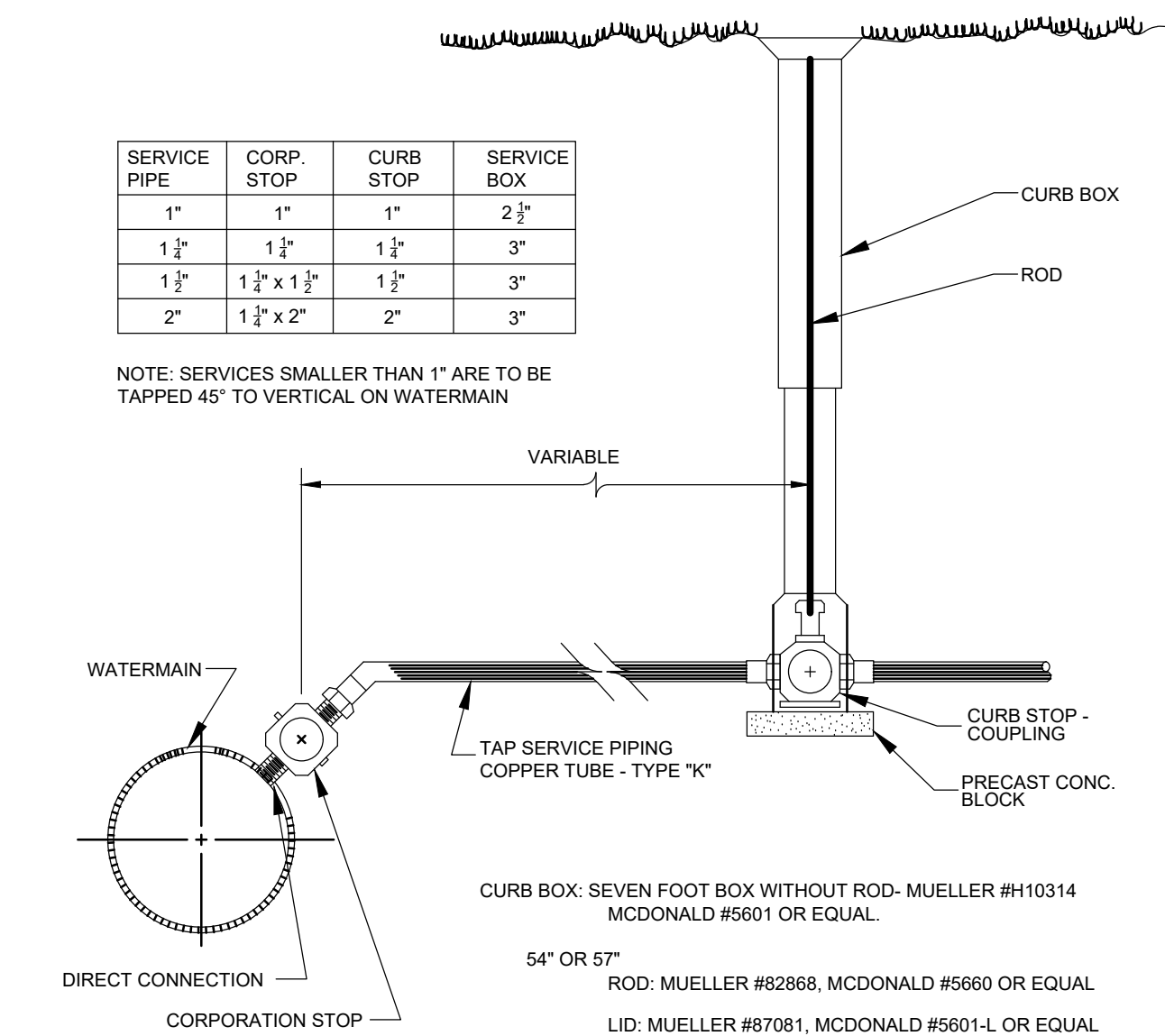
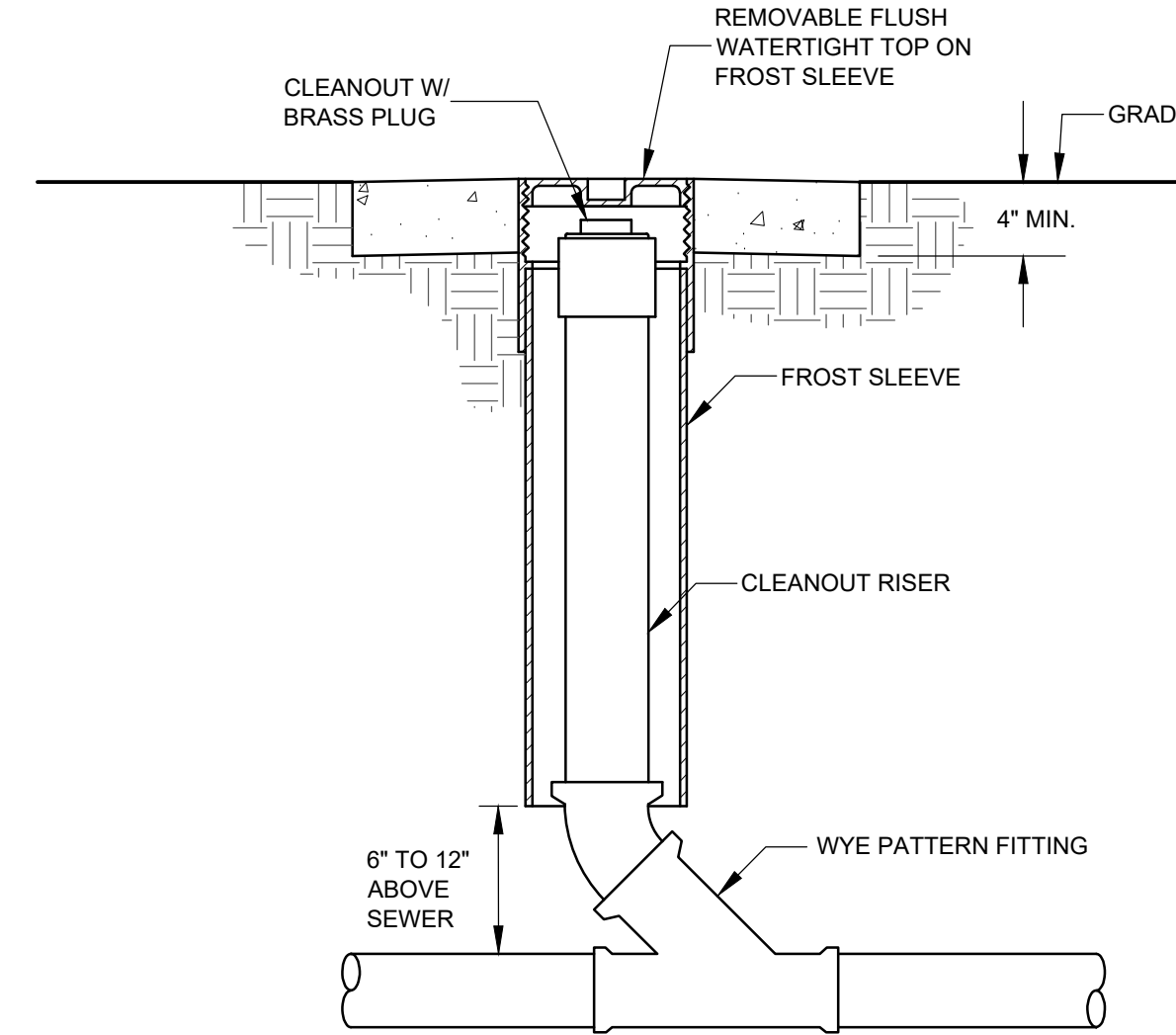

I SERVICE SHUT-OFF DETAIL
 C400 NO SCALE

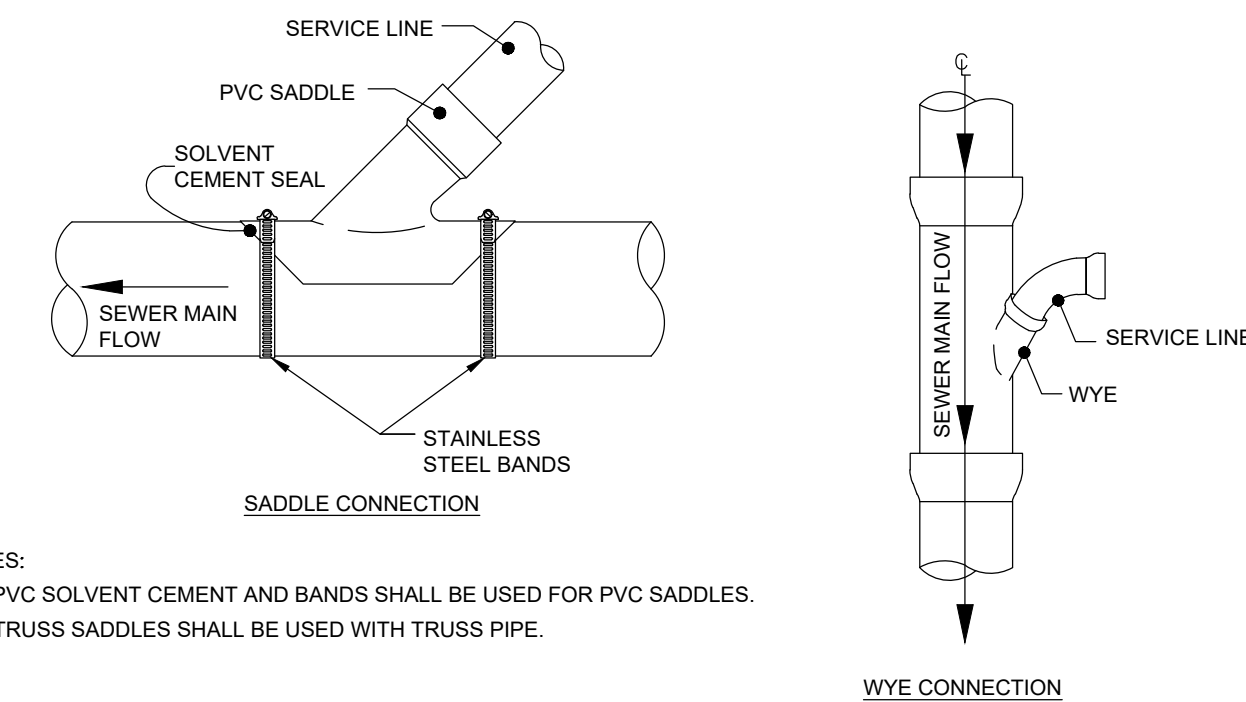

NOTES:
 1. PVC SOLVENT CEMENT AND BANDS SHALL BE USED FOR PVC SADDLES.
 2. TRUSS SADDLES SHALL BE USED WITH TRUSS PIPE.

NOTES:
 1. THE OPEN ENDS OF LATERAL SHALL BE PROTECTED WITH POLYESTER COVER.
 2. STAKES SHALL BE USED IF NECESSARY TO HOLD LATERAL IN PLACE.

J SANITARY SEWER CONNECTION DETAIL
 C400 NO SCALE

REVISIONS	DATE

PARAGON ASSOCIATES
 Environmental Design & Consulting
 CIVIL ENGINEERING · LANDSCAPE ARCHITECTURE · SURVEYING
 632 COPELAND AVENUE · LA CROSSE, WI 54603
 Tel: 608.781.3110 Fax: 608.781.3197 Paragon-Assoc.biz

PREPARED FOR:
 OLYMPIC BUILDERS

HEAVENLY CROSSROADS SPA
 LA CROSSE INTERNATIONAL BUSINESS PARK LOT 4
 LA CROSSE, WISCONSIN
 DETAILS

DRAWN
 C.G.
 PROJECT No
 21-083
 DATE
 12/10/21
 SCALE
 VARIES
 CAD FILE
 21-083 Heavenly Crossroads 08
 SHEET

C501

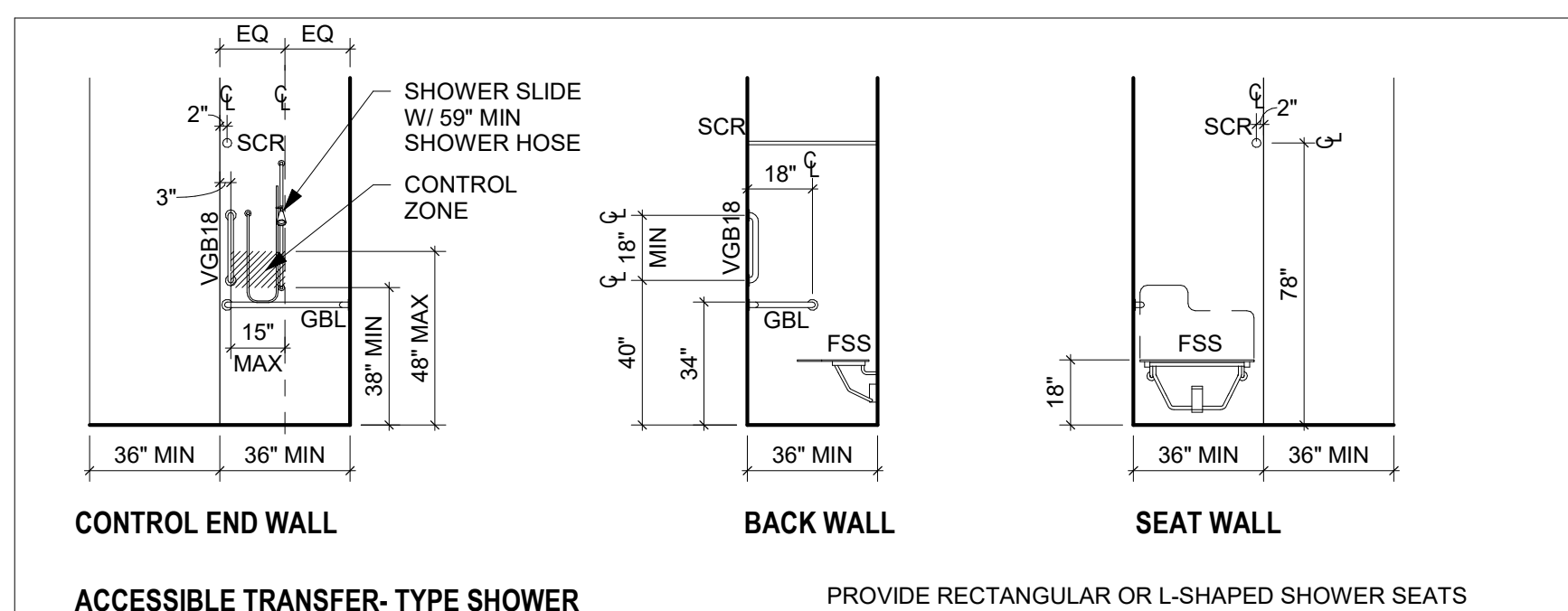

ACCESSIBLE TRANSFER-TYPE SHOWER
PROVIDE RECTANGULAR OR L-SHAPED SHOWER SEATS AS SHOWN ON PLANS OR ELEVATIONS

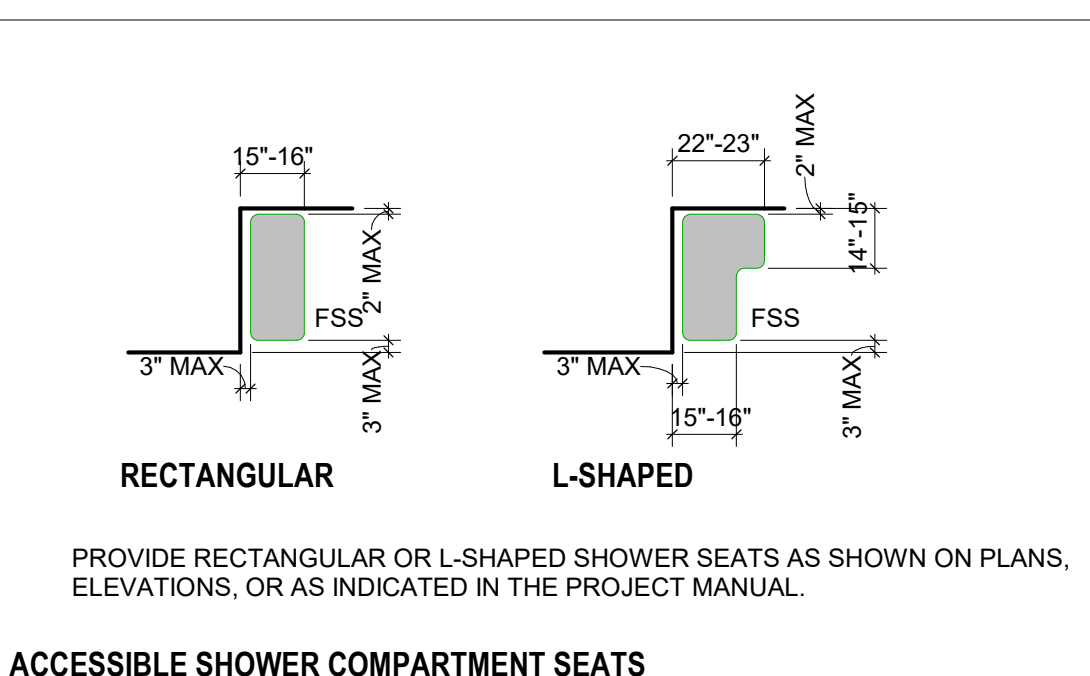

ACCESSIBLE SHOWER COMPARTMENT SEATS
PROVIDE RECTANGULAR OR L-SHAPED SHOWER SEATS AS SHOWN ON PLANS, ELEVATIONS, OR AS INDICATED IN THE PROJECT MANUAL.

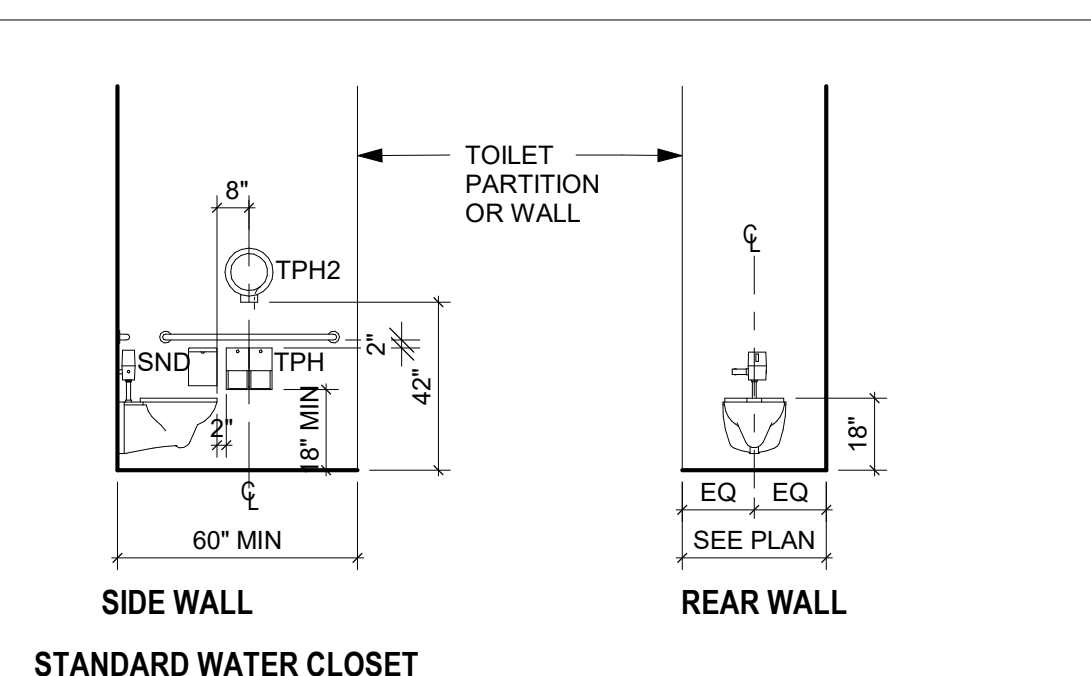

STANDARD WATER CLOSET

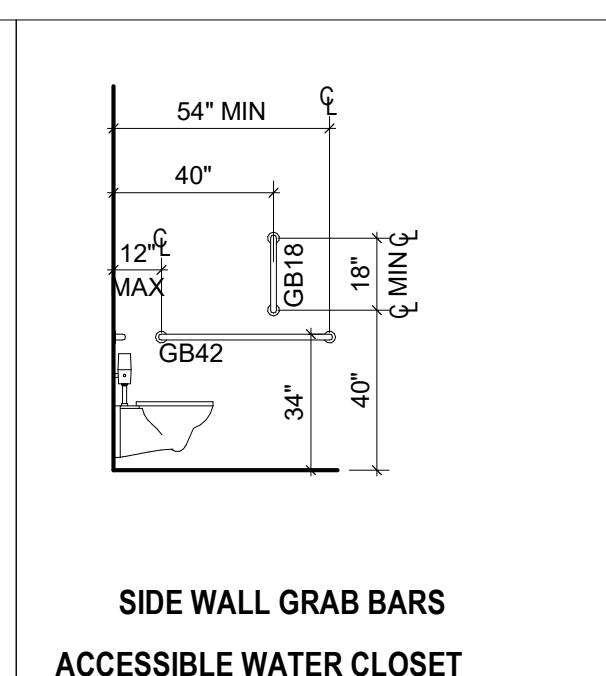

ACCESSIBLE WATER CLOSET

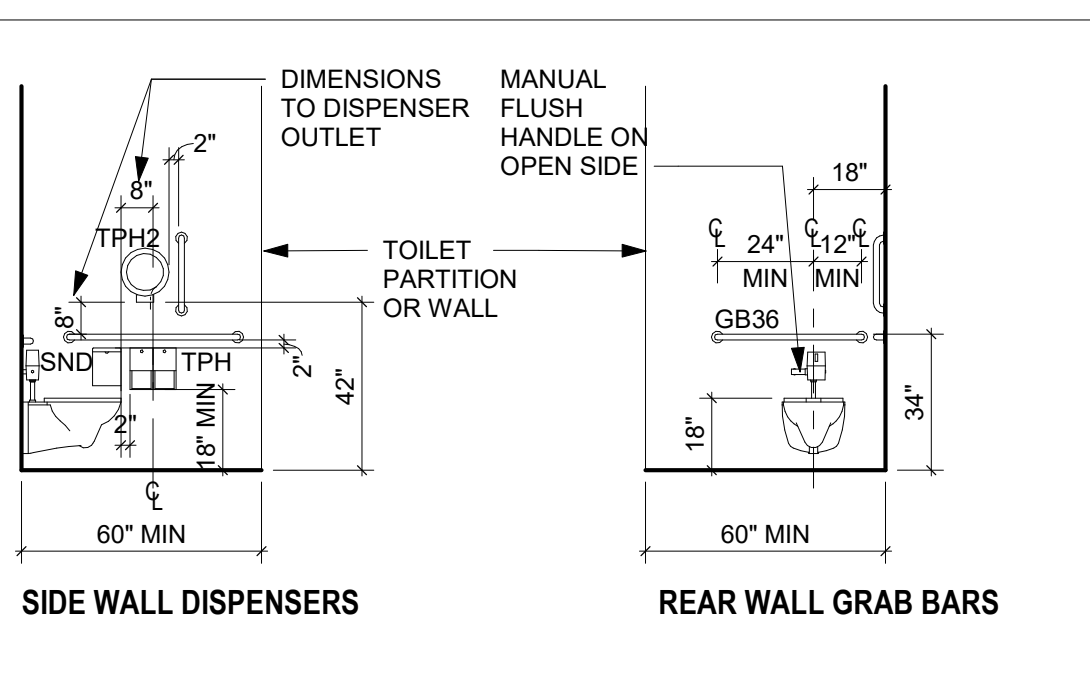

SIDE WALL DISPENSERS
REAR WALL GRAB BARS

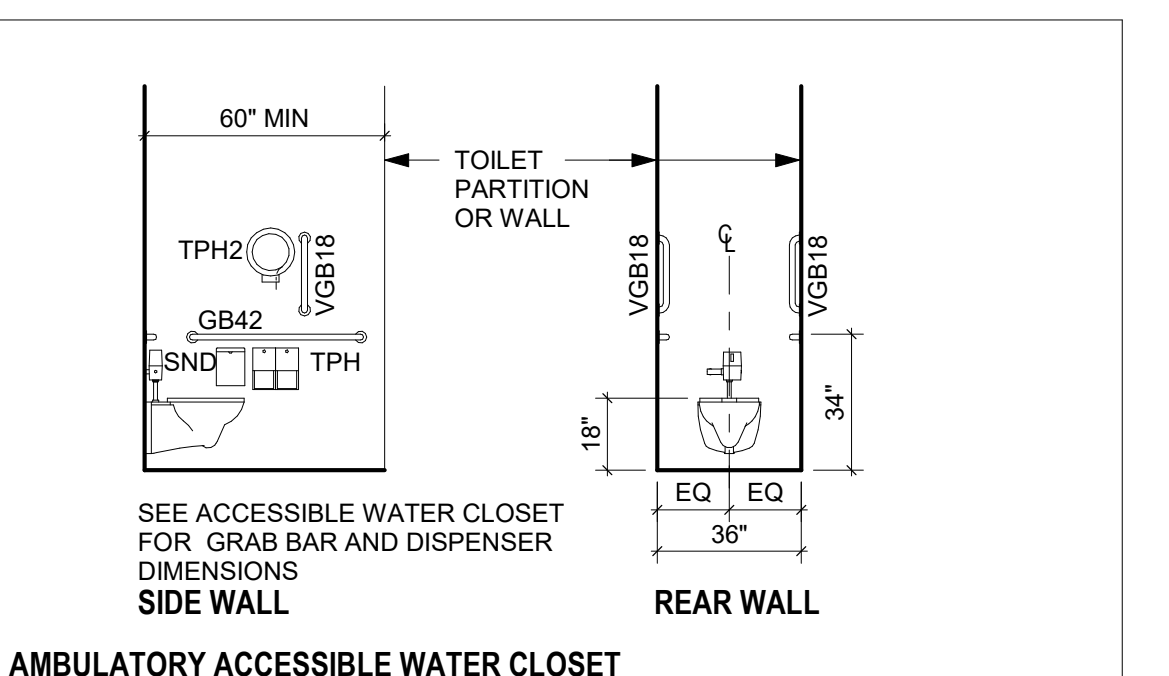

AMBULATORY ACCESSIBLE WATER CLOSET

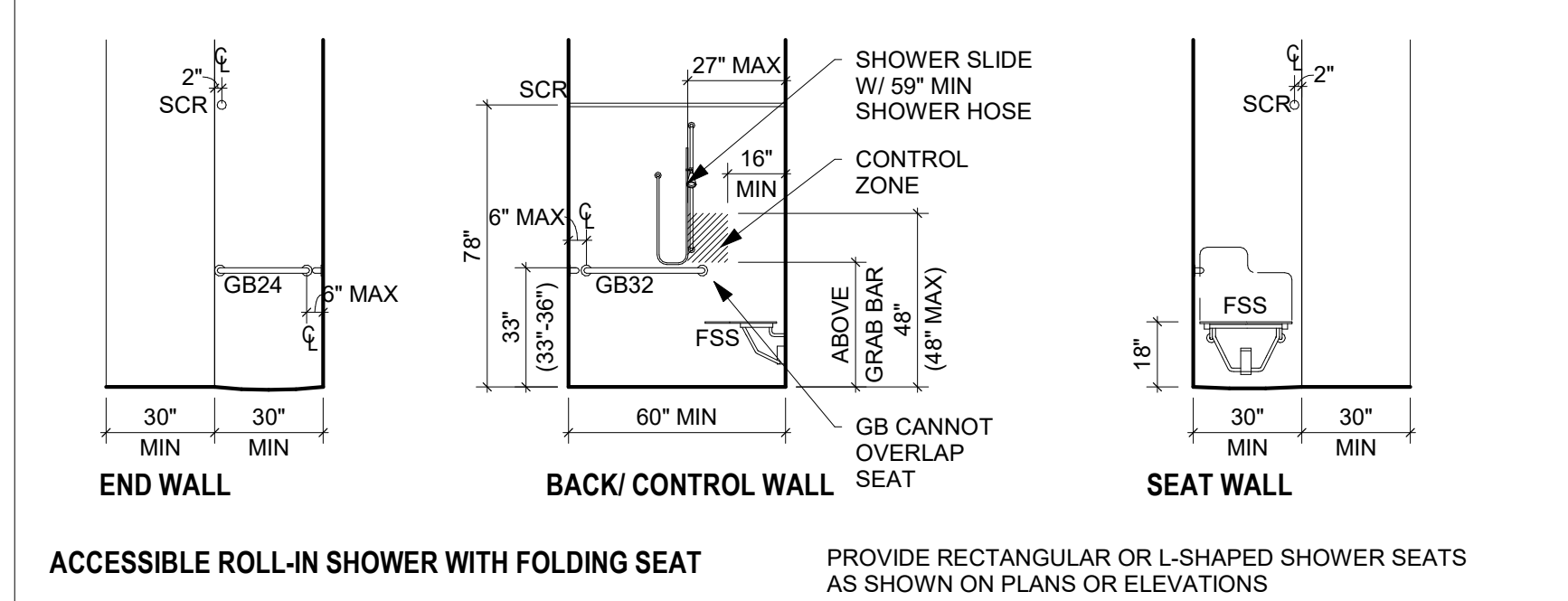

ACCESSIBLE ROLL-IN SHOWER WITH FOLDING SEAT
PROVIDE RECTANGULAR OR L-SHAPED SHOWER SEATS AS SHOWN ON PLANS OR ELEVATIONS

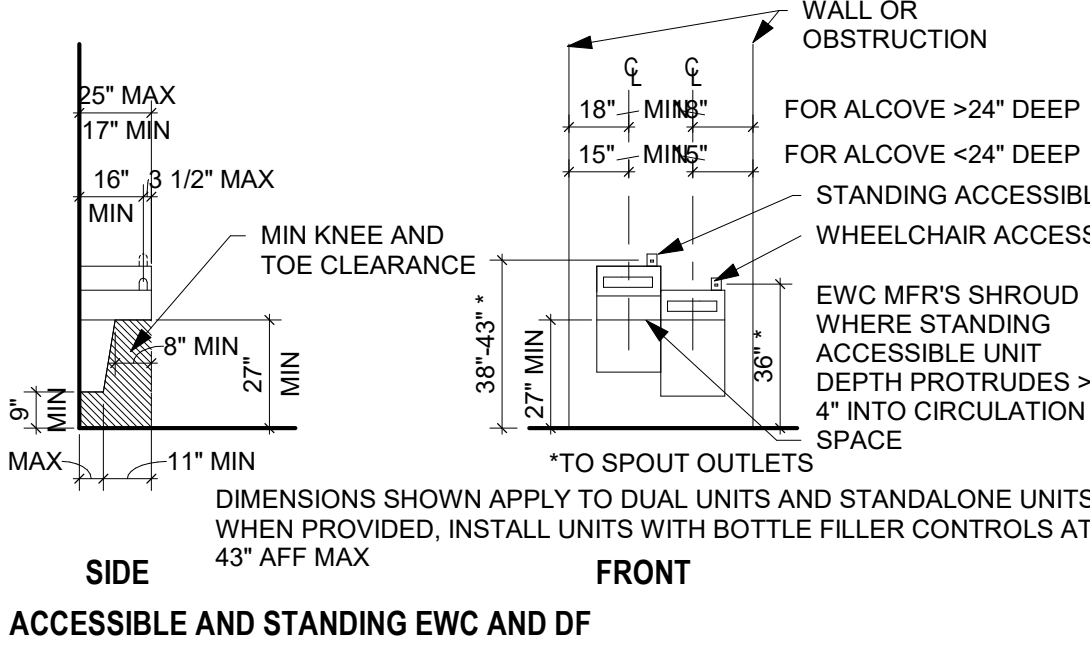

ACCESSIBLE AND STANDING EWC AND DF

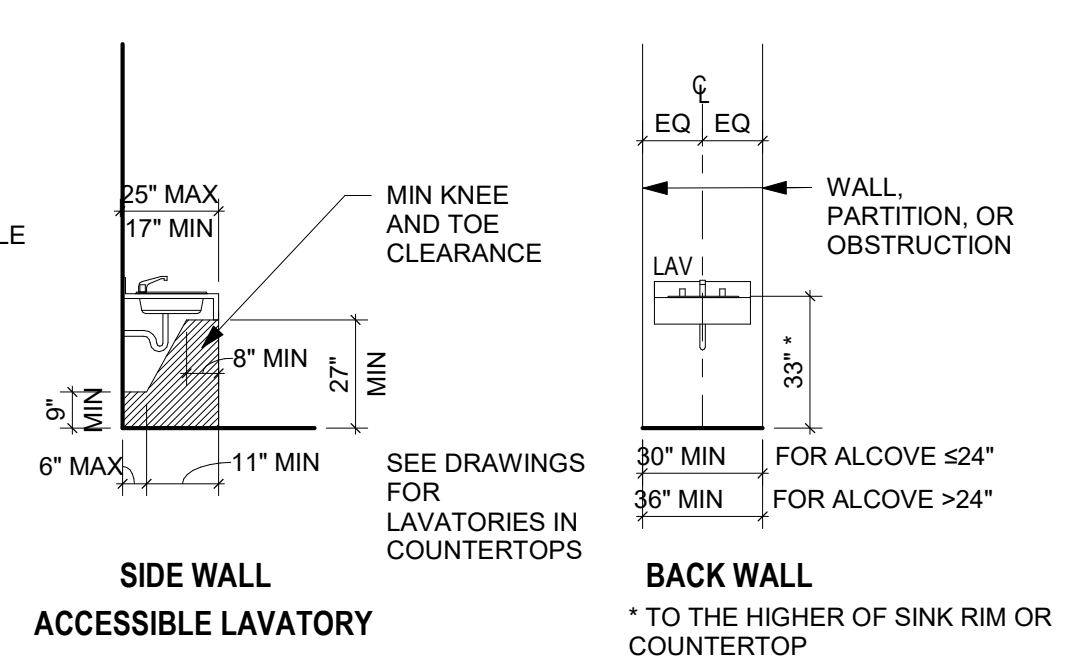

ACCESSIBLE LAVATORY

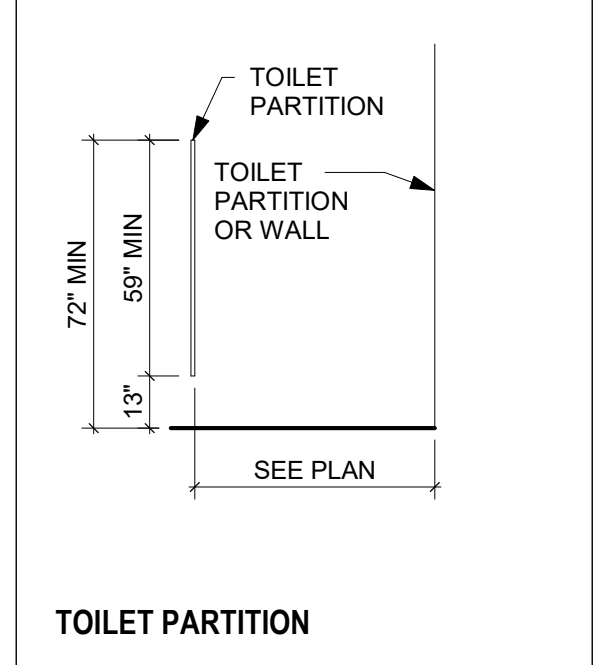

TOILET PARTITION

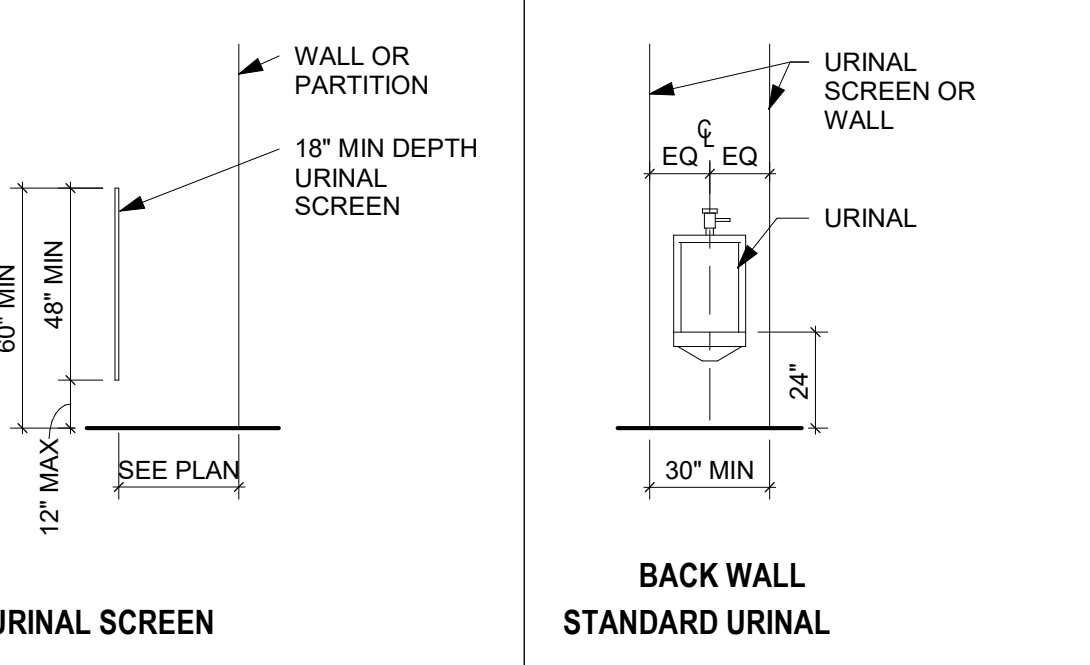

URINAL SCREEN
STANDARD URINAL

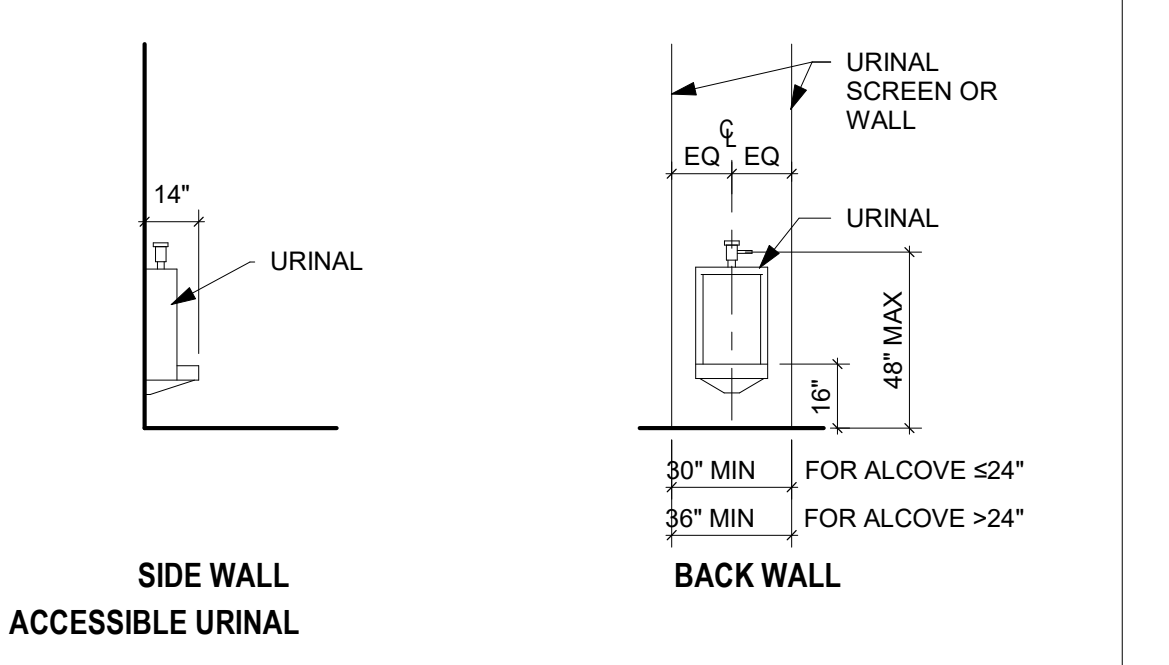

ACCESSIBLE URINAL

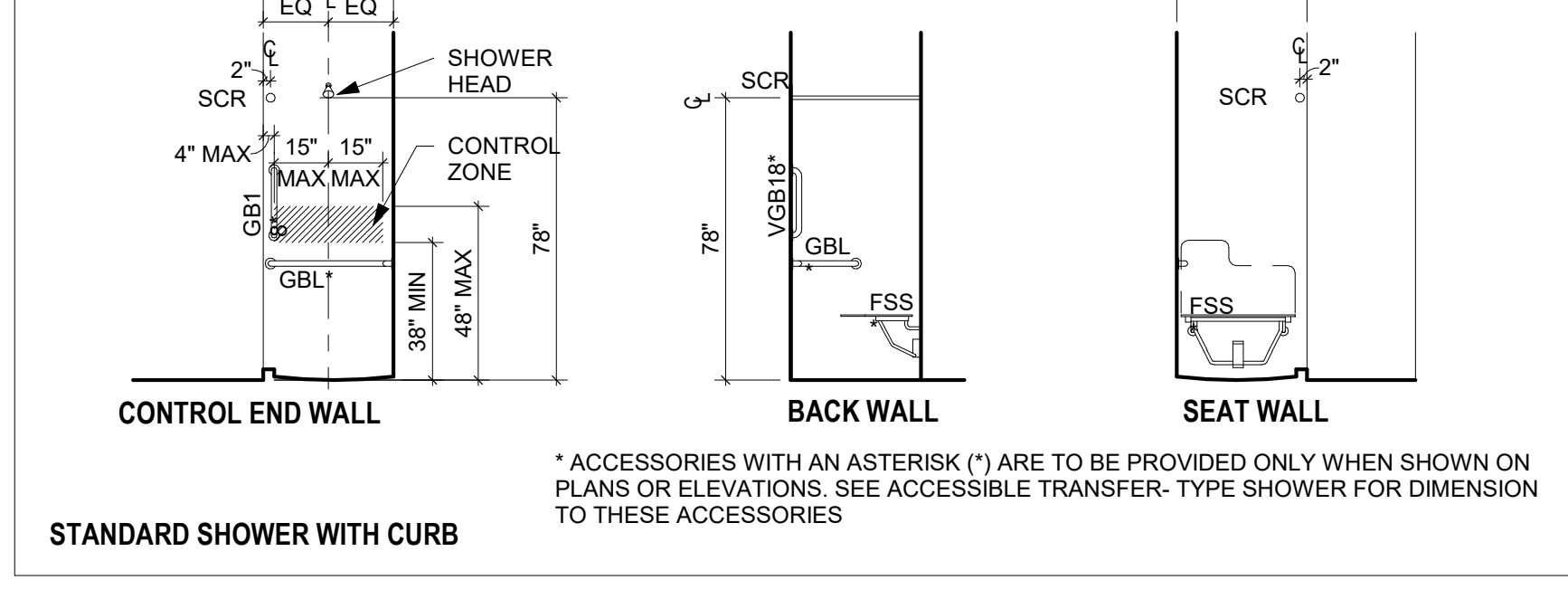

STANDARD SHOWER WITH CURB
* ACCESSORIES WITH AN ASTERISK (*) ARE TO BE PROVIDED ONLY WHEN SHOWN ON PLANS OR ELEVATIONS. SEE ACCESSIBLE TRANSFER-TYPE SHOWER FOR DIMENSION TO THESE ACCESSORIES

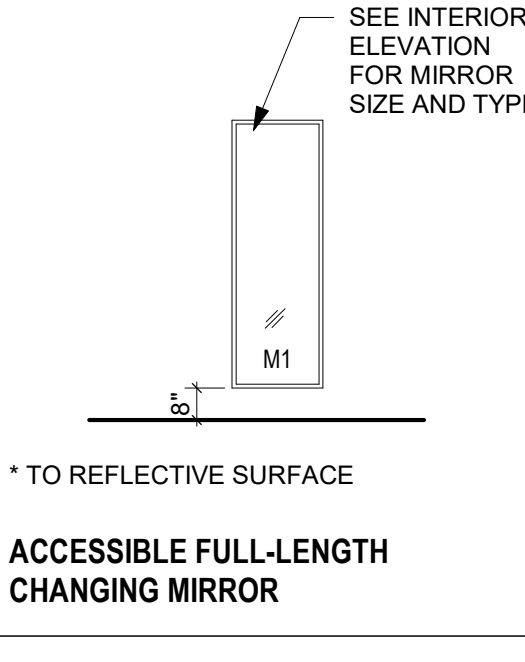

ACCESSIBLE FULL-LENGTH CHANGING MIRROR

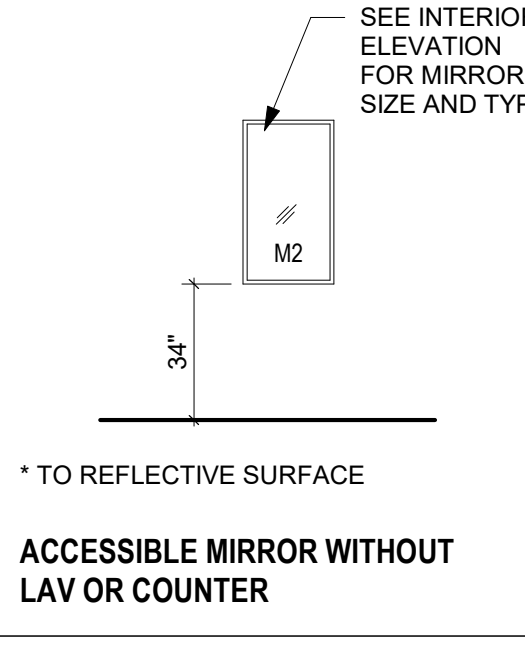

ACCESSIBLE MIRROR WITHOUT LAV OR COUNTER

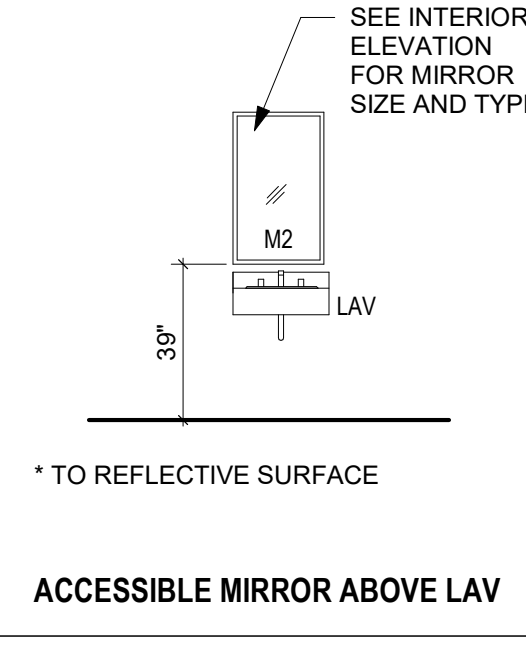

ACCESSIBLE MIRROR ABOVE LAV

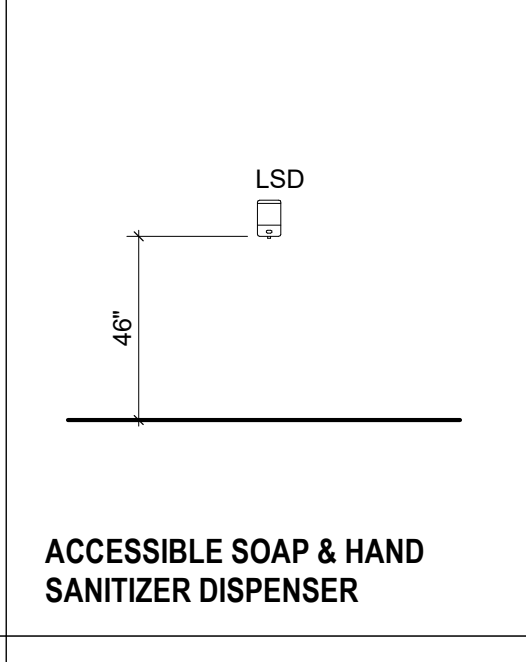

ACCESSIBLE SOAP & HAND SANITIZER DISPENSER

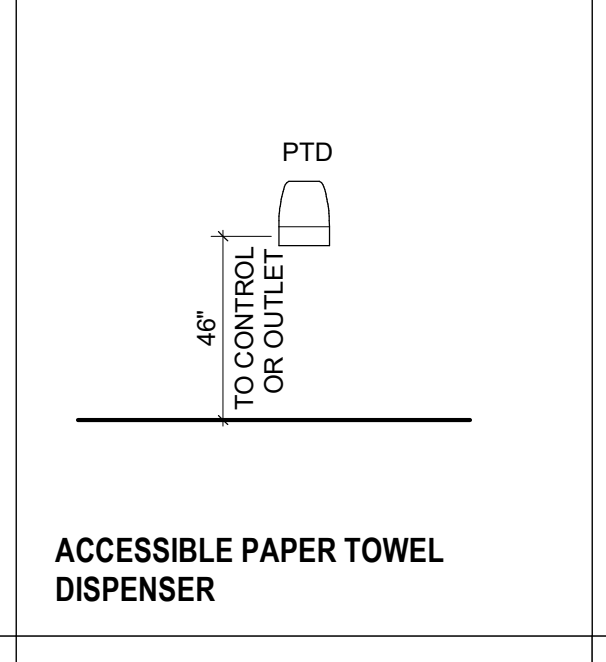

ACCESSIBLE PAPER TOWEL DISPENSER

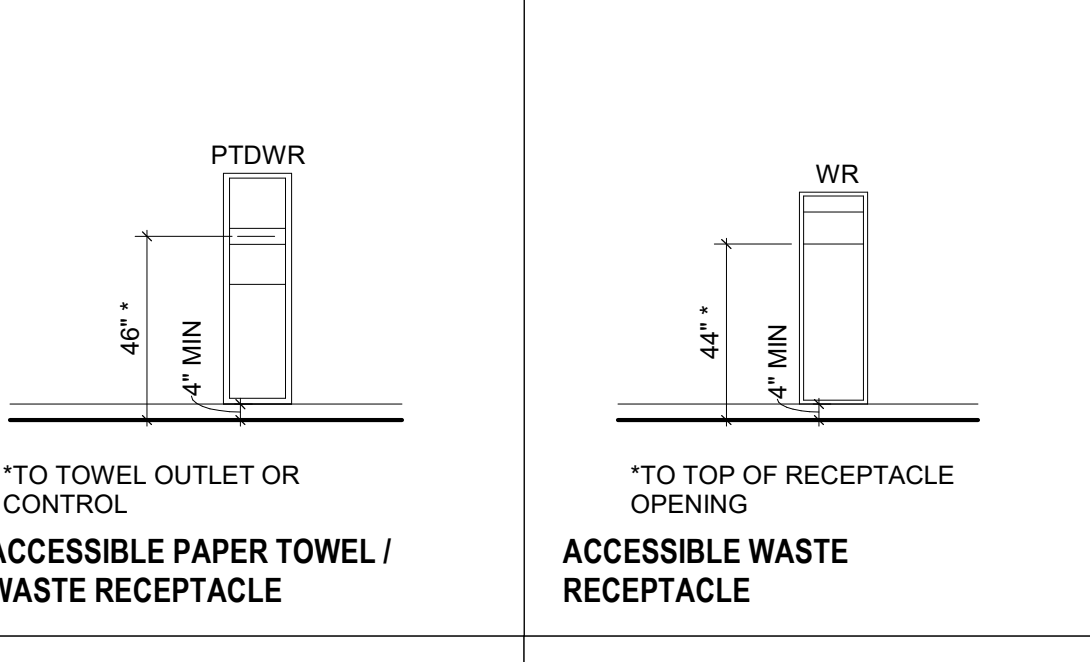

ACCESSIBLE PAPER TOWEL / WASTE RECEPTACLE
ACCESSIBLE WASTE RECEPTACLE

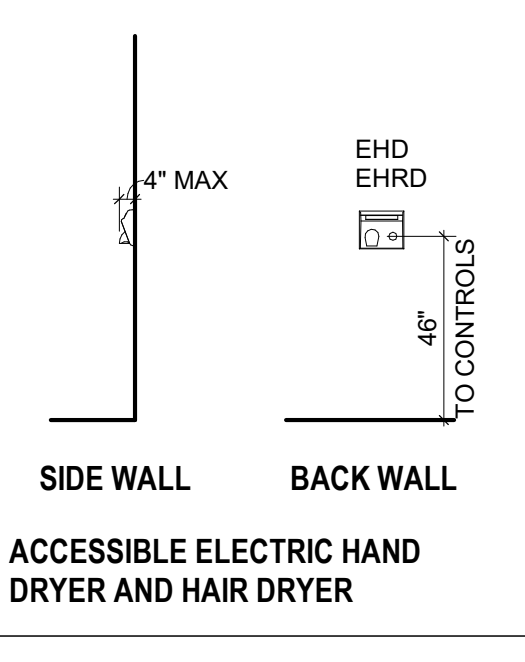

ACCESSIBLE ELECTRIC HAND DRYER AND HAIR DRYER

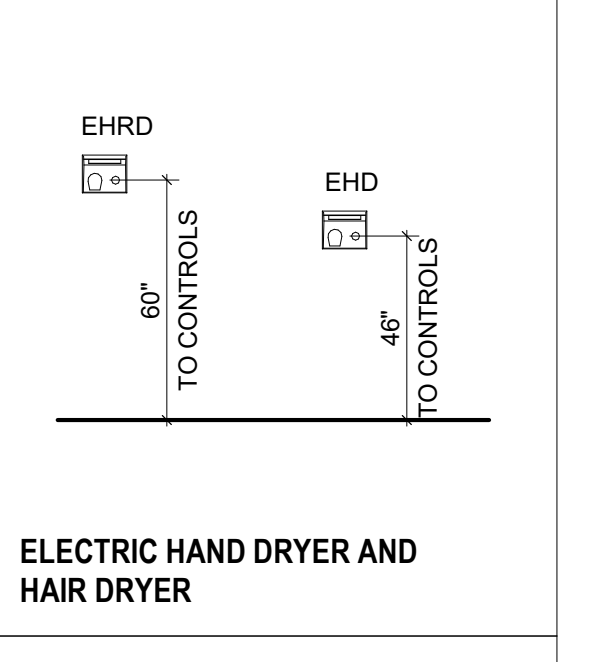

ELECTRIC HAND DRYER AND HAIR DRYER

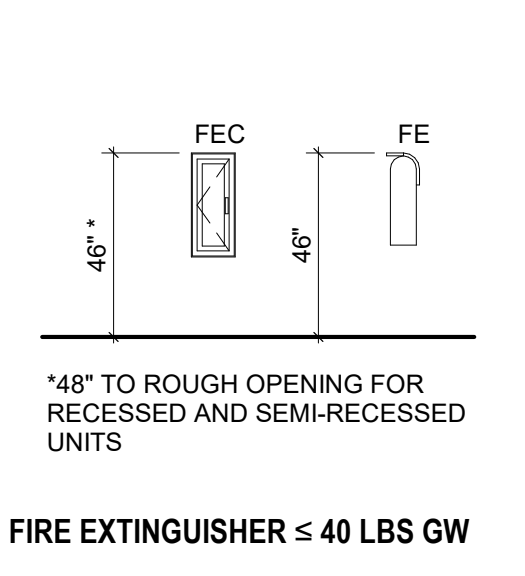

FIRE EXTINGUISHER ≤ 40 LBS GW

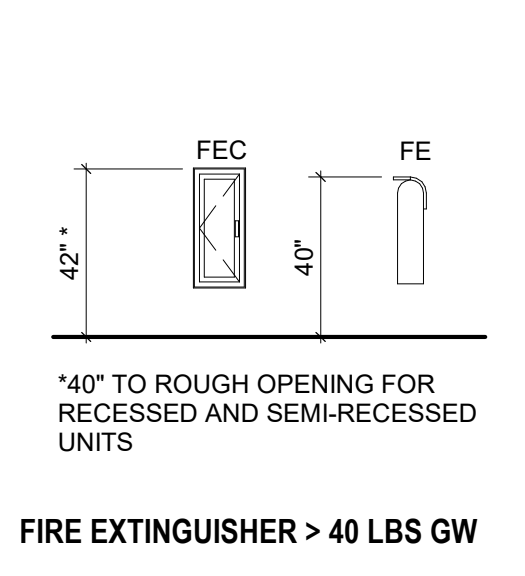

FIRE EXTINGUISHER > 40 LBS GW

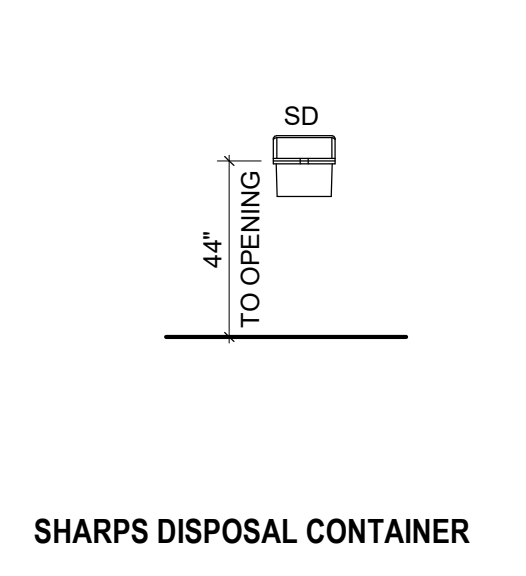

SHARPS DISPOSAL CONTAINER



ACCESSIBLE SANITARY NAPKIN DISPENSER

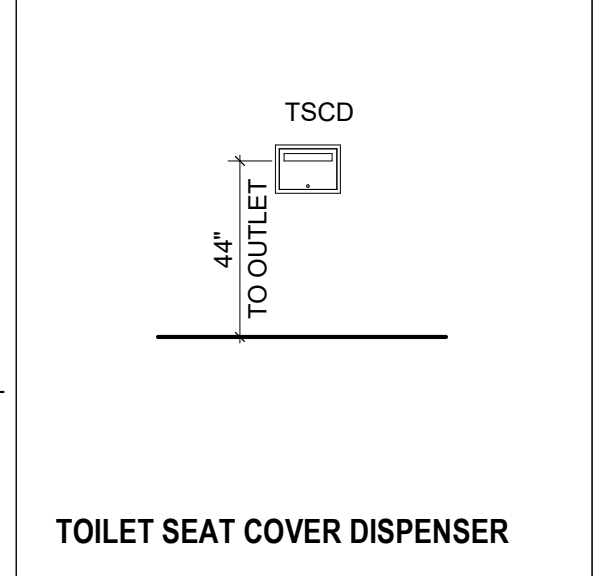

TOILET SEAT COVER DISPENSER

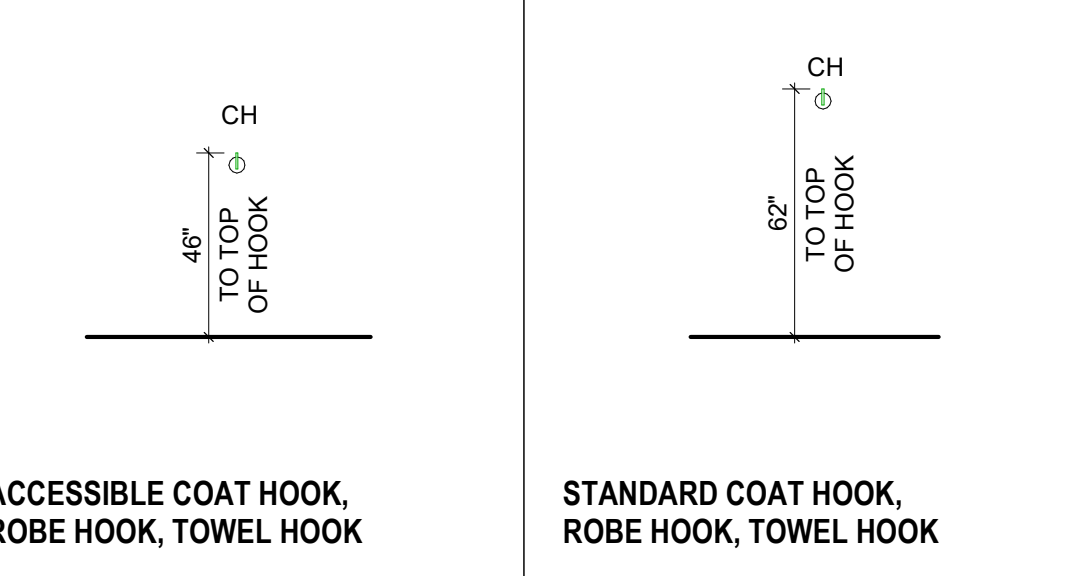

ACCESSIBLE COAT HOOK, ROBE HOOK, TOWEL HOOK
STANDARD COAT HOOK, ROBE HOOK, TOWEL HOOK

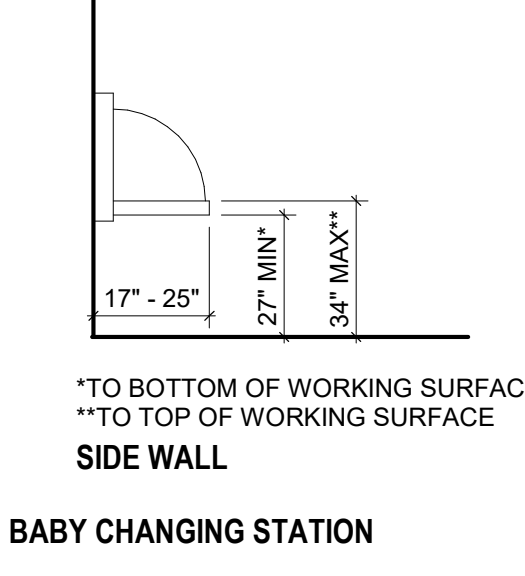

BABY CHANGING STATION

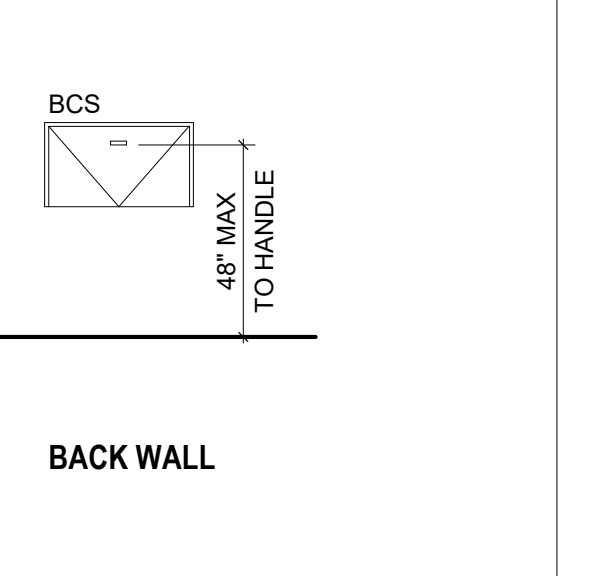

TACTILE AND VISUAL SIGNAGE



MOP/ BROOM HOLDER W/ SHELF

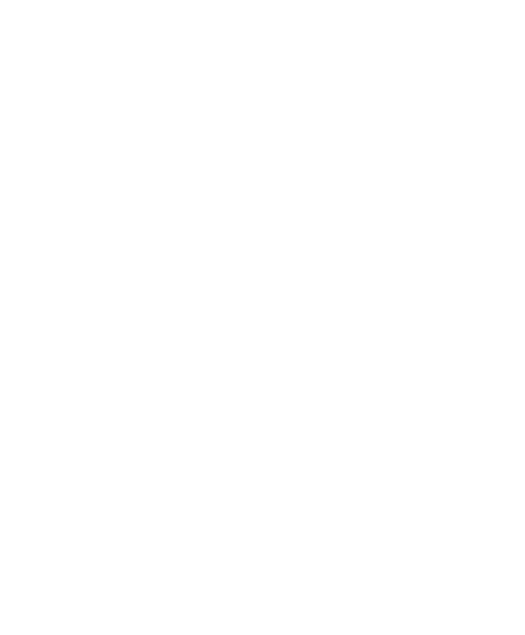

MOP/ BROOM HOLDER

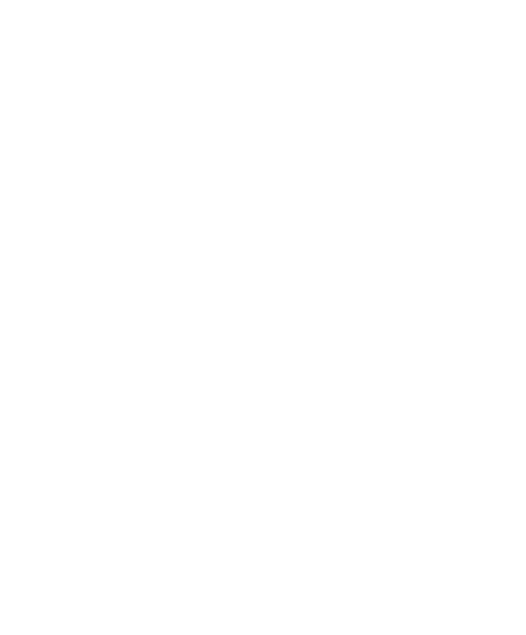

VISUAL DISPLAY UNITS

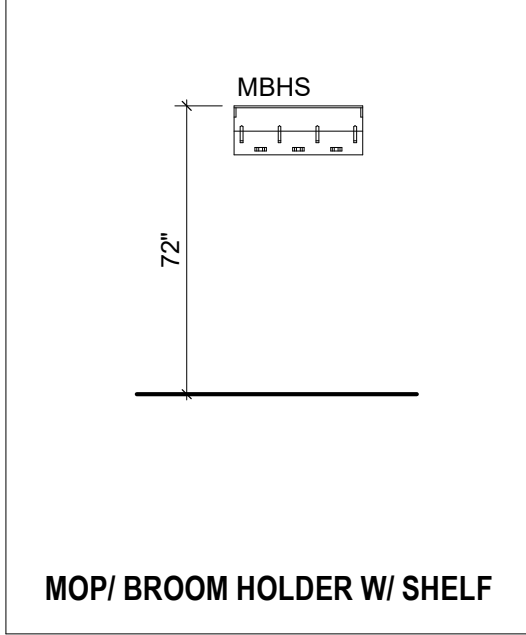

ELEVATOR FIXTURES AND CONTROLS

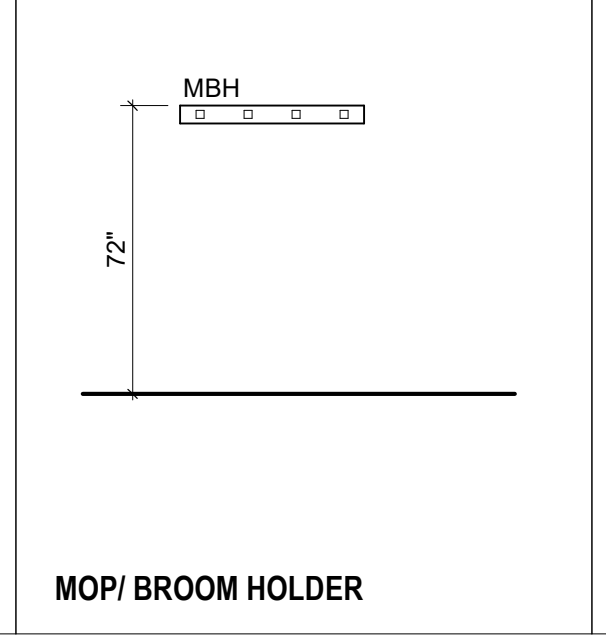

TACTILE AND VISUAL SIGNAGE

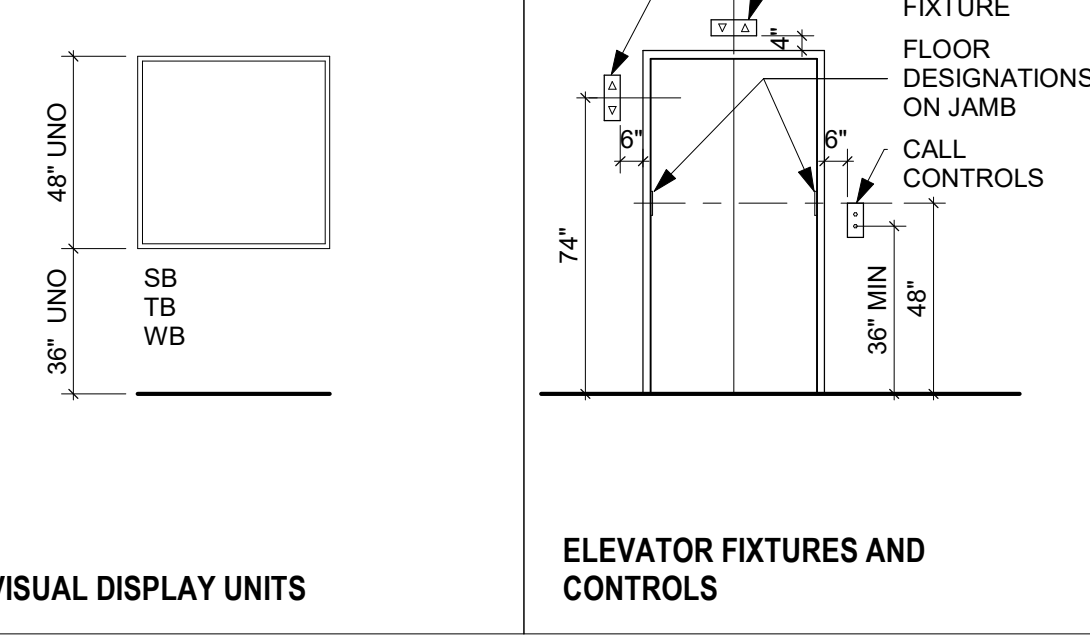

TACTILE AND VISUAL SIGNAGE

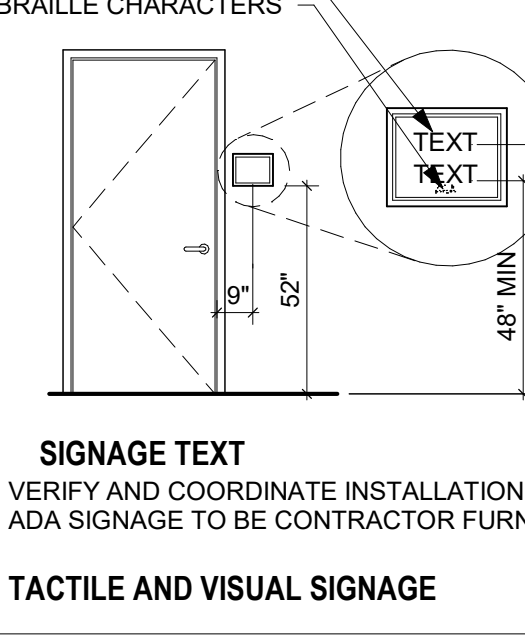

TACTILE AND VISUAL SIGNAGE

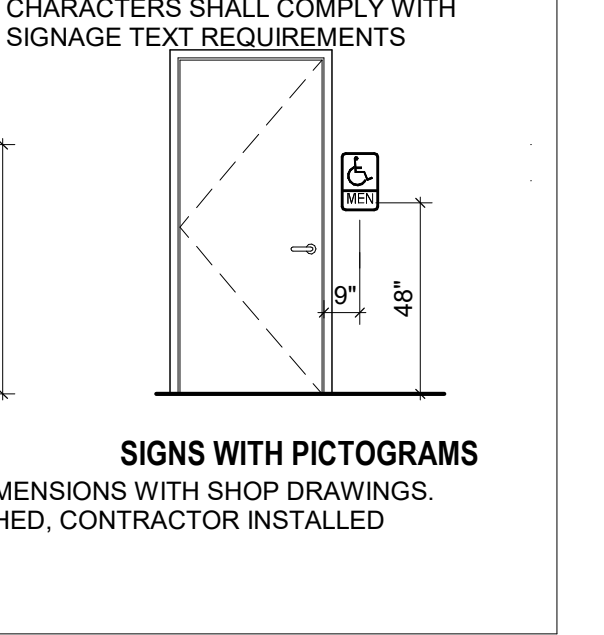

TACTILE AND VISUAL SIGNAGE

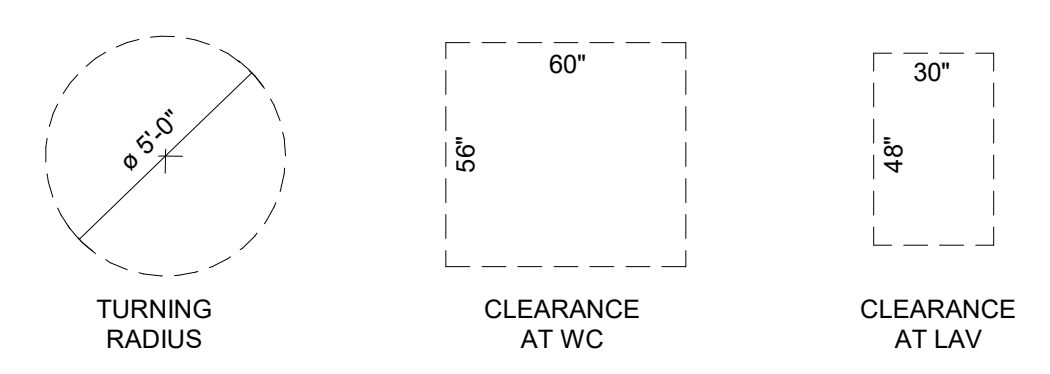

ACCESSORY ABBREVIATIONS	
ABBREVIATION	ITEM
BCS	BABY CHANGING STATION
CH	COAT HOOK/ ROBE HOOK/ TOWEL HOOK
EHD	ELECTRIC HAND DRYER
EHRD	ELECTRIC HAIR DRYER
FSS	FOLDING SHOWER SEAT
GB24	1 1/2" DIA. GRAB BAR, 24" LONG. SEE PLANS FOR CONFIG./DIMIS.
GB36	1 1/2" DIA. GRAB BAR, 36" LONG. SEE PLANS FOR CONFIG./DIMIS.
GB42	1 1/2" DIA. GRAB BAR, 42" LONG. SEE PLANS FOR CONFIG./DIMIS.
GB54	1 1/2" DIA. GRAB BAR, 54" LONG. SEE PLANS FOR CONFIG./DIMIS.
GBL	1 1/2" DIA. GRAB BAR, INSIDE CORNER 15" LONG X 36" LONG
LSD	LIQUID SOAP DISPENSER
MBH	MOP AND BROOM HOLDER
MBHS	MOP AND BROOM HOLDER WITH 12" D. SHELF
M1	1'-6" W X 5'-0" H MIRROR WITH FRAME
M2	1'-6" W X 3'-0" H MIRROR WITH FRAME
PTD	PAPER TOWEL DISPENSER
PTDWR	WASTE RECEPTICAL WITH PAPER TOWEL DISPENSER - SEMI REC
SB	SMART BOARD
SCR	SHOWER CURTAIN AND ROD
SD	SHARPS DISPOSAL
SND	SANITARY NAPKIN DISPOSAL
SNDR	SANITARY NAPKIN DISPENSER
SSS	6" X 24" STAINLESS STEEL SHELF
SSS1	6" X 18" STAINLESS STEEL SHELF
TB	TACK BOARD
TPH	TOILET PAPER HOLDER
VGB18	1 1/2" DIA. VERTICAL GRAB BAR - 18" LONG
WB	WHITE BOARD
WR	WASTE RECEPTICAL - SEMI RECESSED

ACCESSORIES GENERAL NOTES:

- NOT ALL ACCESSORIES REFERENCED ON SHEET A002 ARE INCLUDED IN THIS PROJECT. SEE ENLARGED FLOOR PLANS / ELEVATION SHEETS FOR ACCESSORIES LOCATIONS / LAYOUT.
- ALL ACCESSORIES TO BE PROVIDED AND INSTALLED BY CONTRACTOR.
- CONFIRM EXACT LOCATION OF EACH ACCESSORY WITH OWNER PRIOR TO INSTALLATION.
- SURFACE MOUNTED ACCESSORIES SHALL BE INSTALLED OVER WALL TILE.
- PROVIDE INSULATION WRAP AT EXPOSED PIPING AT SINKS WHERE NO OTHER PROTECTION IS PROVIDED.

MOUNTING GENERAL NOTES:

- ACCESSIBLE ITEMS MUST MOUNT ACCORDING TO THIS SHEET. OTHER ITEMS SHALL MOUNT AS INDICATED, UNO.
- DIMENSIONS ARE TO THE FACE OF FINISH MATERIALS AND NOT TO SUBSTRATES.
- DIMENSIONS ARE BASED ON COMPLIANCE WITH THE 2010 ADA STANDARDS FOR ACCESSIBLE DESIGN, (28 CFR) 119.1, OR OTHER APPLICABLE CODES AND REGULATIONS.
- CONSTRUCTION INSTALLATION TOLERANCES AS DEFINED IN THE PROJECT MANUAL ARE INTENDED TO BE ACCOMMODATED WITH THE DIMENSIONS INDICATED.
- WHERE A DIMENSION IS NOTED AS A MINIMUM (MIN) OR MAXIMUM (MAX), THE DIMENSION MUST BE VERIFIED AND COORDINATED WITH THE SHOP DRAWINGS SO THAT THE ITEM DIMENSIONED WILL BE INSTALLED ACCORDING TO THE DIMENSIONS INDICATED.
- MINIMUM AND MAXIMUM DIMENSIONS ARE ABSOLUTE WITH NO TOLERANCE BEYOND THE DIMENSION INDICATED.



No.	Description	Date

Revisions:

No.	Description	Date

Graphic Scale:
VARIES
Last Update:
2/21/2022 1:58:43 PM

A100

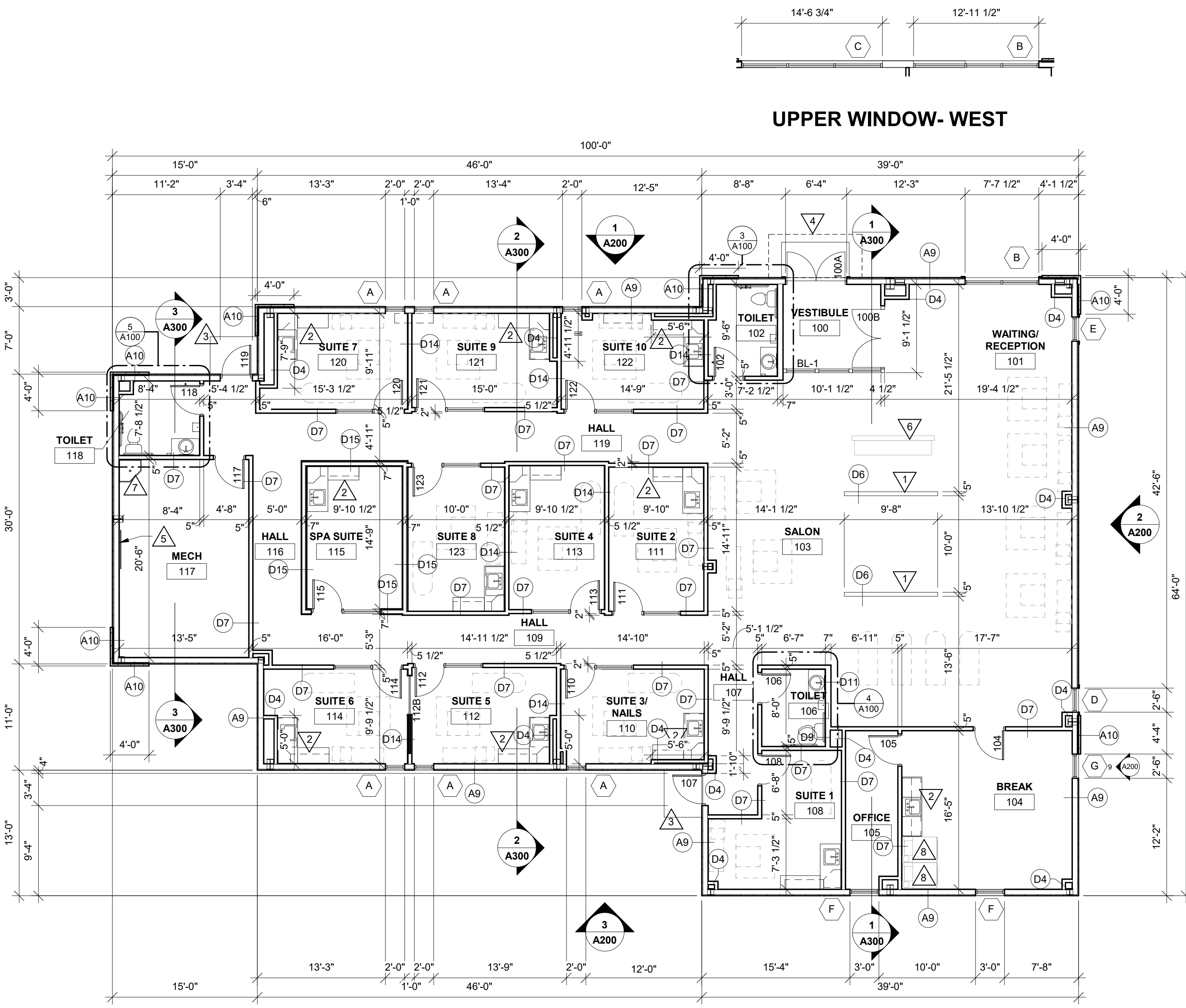

1 FLOOR PLAN
1/8" = 1'-0"

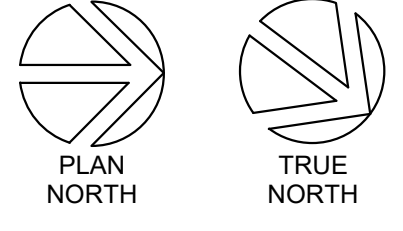

PLAN GENERAL NOTES:

- REFER TO CODE PLAN FOR ACCESSIBILITY ROUTES.
- LOOSE FURNISHINGS EXCEPT AS NOTED SHALL BE PROVIDED AND INSTALLED BY THE OWNER.
- UNLESS NOTED OTHERWISE RESTROOM FLOORS SHALL BE SLOPED A MIN. 1/16" / 12" TO FLOOR DRAINS - TO "CENTER", IF NO FLOOR DRAINS.
- EXTEND ALL WALLS TO DECK UNLESS NOTED OTHERWISE.
- SEE STRUCTURAL FOR SLAB CONTROL JOINTS.
- GENERAL CONTRACTOR TO PROVIDE CONCRETE EQUIPMENT PADS/CURBS AS REQUIRED FOR MECHANICAL / ELECTRICAL EQUIPMENT. VERIFY SIZE, PROFILE & LOCATION WITH MECHANICAL / ELECTRICAL.
- VERIFY EXACT SIZE AND LOCATION OF ALL MECHANICAL / PLUMB AND ELEC. OPENINGS. GENERAL CONTRACTOR SHALL BE RESPONSIBLE FOR FINISH AT ALL VISIBLE AREAS. ALL OPENING SHALL BE SEALED AFTER UTILITY INSTALLATION.

PLAN LEGEND:

- (A) SYMBOL INDICATES WALL TYPE - SEE SHEET A600 FOR WALL TYPE DETAILS.
- (A) SYMBOL INDICATES WINDOW TYPE. SEE SHEET A200 FOR WINDOW FRAME ELEVATIONS.
- (A) SYMBOL INDICATES CONSTRUCTION NOTE THIS SHEET
- BL-n SYMBOL INDICATES BORROWED LIGHT- SEE SHEET A600.

KEY NOTES PLAN

- PARTIAL HEIGHT WALL VERIFY HEIGHT WITH OWNER.
- PLUMB CASEWORK - SEE GA100.
- CONCRETE STUOP - SEE STRUCTURAL.
- LINE OF CANOPY ABOVE.
- 3/4" PLYWOOD FOR PANEL MOUNTING. VERIFY SIZE AND LOCATION.
- RECEPTION DESK - BY OWNER.
- MOP SINK - VERIFY LOCATION WITH OWNER.
- STACKABLE WASHER/ DRYER.

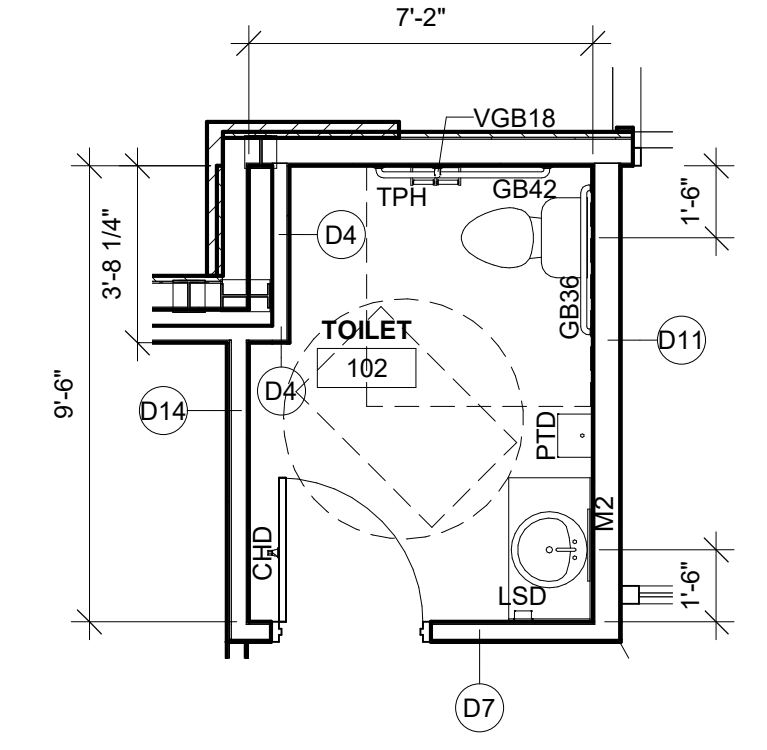

3 ENLARGED TR- 102
1/4" = 1'-0"

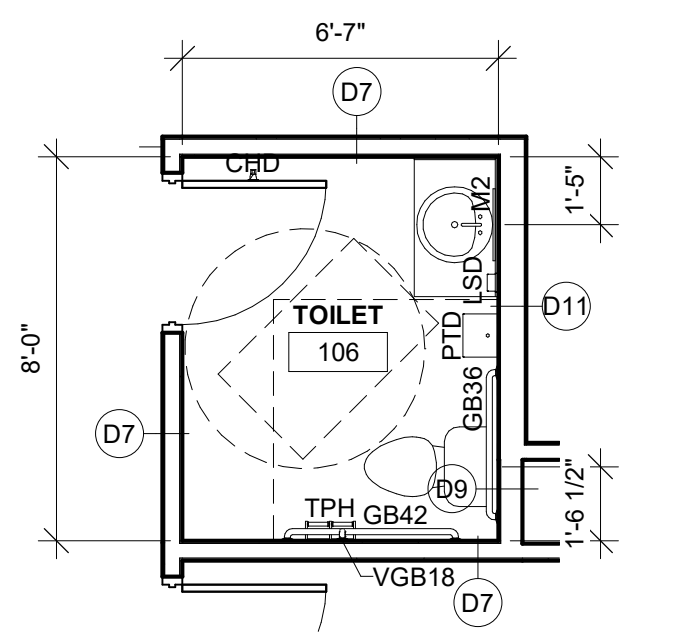

4 ENLARGED TR- 106
1/4" = 1'-0"

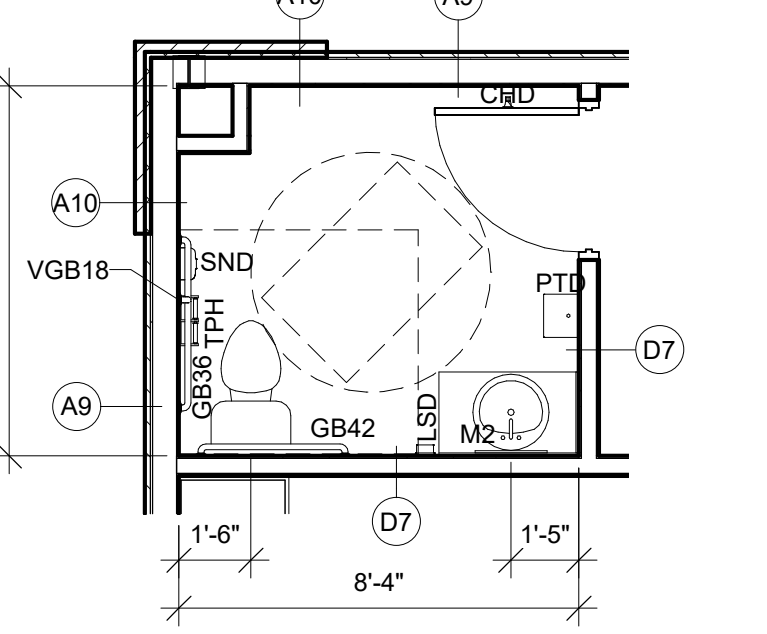

5 ENLARGED TR- 115
1/4" = 1'-0"

ACCESSORY SCHEDULE SEE NOTES / MOUNTING INFORMATION ON A002

ABBREVIATION	ITEM
BOS	BABY CHANGING STATION
CH	COAT HOOK (DOUBLE)
GB36	1 1/2" DIA. GRAB BAR, 36" LONG. SEE PLANS FOR CONFIG./DIMS.
GB42	1 1/2" DIA. GRAB BAR, 42" LONG. SEE PLANS FOR CONFIG./DIMS.
LSD	LIQUID SOAP DISP.
MBH	MOP AND BROOM HOLDER
MBHS	MOP AND BROOM HOLDER WITH 12" D. SHELF
M2	1'-6"W X 3'-0"H MIRROR WITH FRAME
PTD	PAPER TOWEL DISPENSER
SND	SANITARY NAPKIN DISPOSAL
TPH	DBL TOILET PAPER HOLDER
VGB18	1 1/2" DIA. VERTICAL GRAB BAR - 18" LONG

ACCESSORIES GENERAL NOTES:

- NOT ALL ACCESSORIES REFERENCED ON SHEET A002 ARE INCLUDED IN THIS PROJECT. SEE ENLARGED FLOOR PLANS / ELEVATION SHEETS FOR ACCESSORIES LOCATIONS / LAYOUT.
- ALL ACCESSORIES TO BE PROVIDED AND INSTALLED BY CONTRACTOR.
- CONFIRM EXACT LOCATION OF EACH ACCESSORY WITH OWNER PRIOR TO INSTALLATION.
- SURFACE MOUNTED ACCESSORIES SHALL BE INSTALLED OVER WALL TILE.
- PROVIDE INSULATION WRAP AT EXPOSED PIPING AT SINKS WHERE NO OTHER PROTECTION IS PROVIDED.

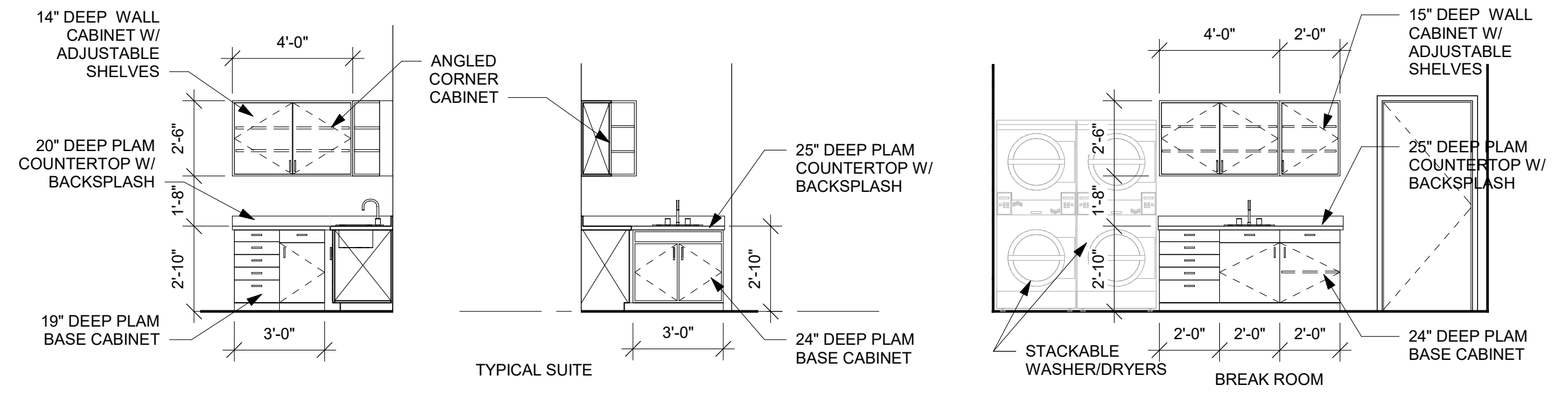

6 TYP CASEWORK ELEVATIONS
1/4" = 1'-0"

FINAL DESIGN, LAYOUT, AND FINISHES BY OWNER

RCP GENERAL NOTES:

- ALL INTERIOR PARTITIONS TO EXTEND TO BOTTOM OF DECK UNLESS OTHERWISE NOTED. CLOSE DECK FLUTES AT TOP OF WALL WITH NEOPRENE FILLER.
- ALL REMAINING ANNULAR SPACE AROUND ITEMS PENETRATING WALLS SHALL BE NEATLY SEALED.
- WHERE NO CEILING EXPOSED STRUCTURE UNLESS NOTED OTHERWISE, CONTRACTOR SHALL KEEP ALL MEP ABOVE OR EVEN WITH THE LEVEL OF THE LIGHTS. MEP SHALL RUN IN NEAT ORDERLY APPEARANCE GENERALLY PARALLEL OR PERPENDICULAR TO FINISHED STRUCTURE. WALLS IN THESE ROOMS TO RUN TO DECK AND ALL STRUCTURE / MEP COMPONENTS ARE TO BE PAINTED.
- HANGERS AND SUPPORTS: MECHANICAL, PLUMBING, ELECTRICAL AND OTHER CABLING CONTRACTORS SHALL NOT HANG OR SUPPORT THE WORK FROM THE ROOF DECK IN ANY FASHION. CONDUIT RUNS SHALL NOT BE LAID ON ROOF DECK NOR LAID ON THE STRUCTURAL SUPPORT THAT SUPPORTS THE ROOF DECK. NO FASTENERS SHALL PENETRATE ROOF DECK BY ANY TRADE OTHER THAN THE ROOFING CONTRACTOR FOR THE NEW ROOF SYSTEM.
- CEILING TYPES INSTALLED AS NOTED ON PLANS.
- MEP ITEMS TO BE COORDINATED WITH CONTRACTOR.

RCP LEGEND:

----- WALLS EXTENDED TO STRUCTURE ABOVE

KEY NOTES RCP

- EXPOSED TO STRUCTURE ABOVE. PAINT EXPOSED STRUCTURE AND DUCTS.
- EXPOSED TO STRUCTURE ABOVE. NO PAINT.
- PERGOLA OVER VESTIBULE. OPEN ABOVE. FINAL DESIGN BY OWNER.
- CANOPY ROOF.

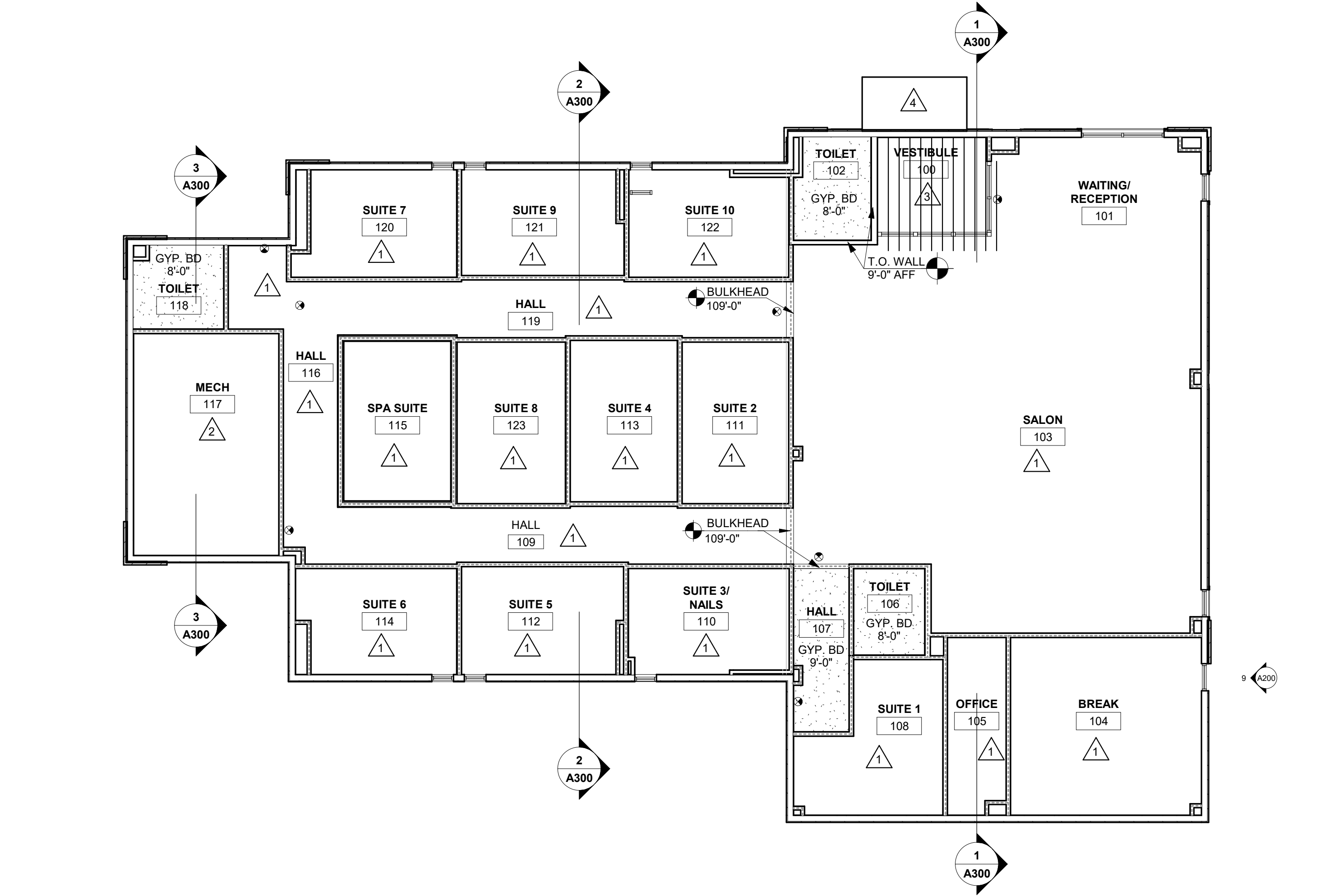

2 REFLECTED CEILING PLAN
1/8" = 1'-0"

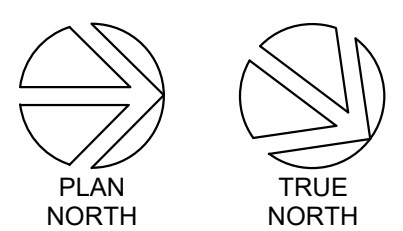

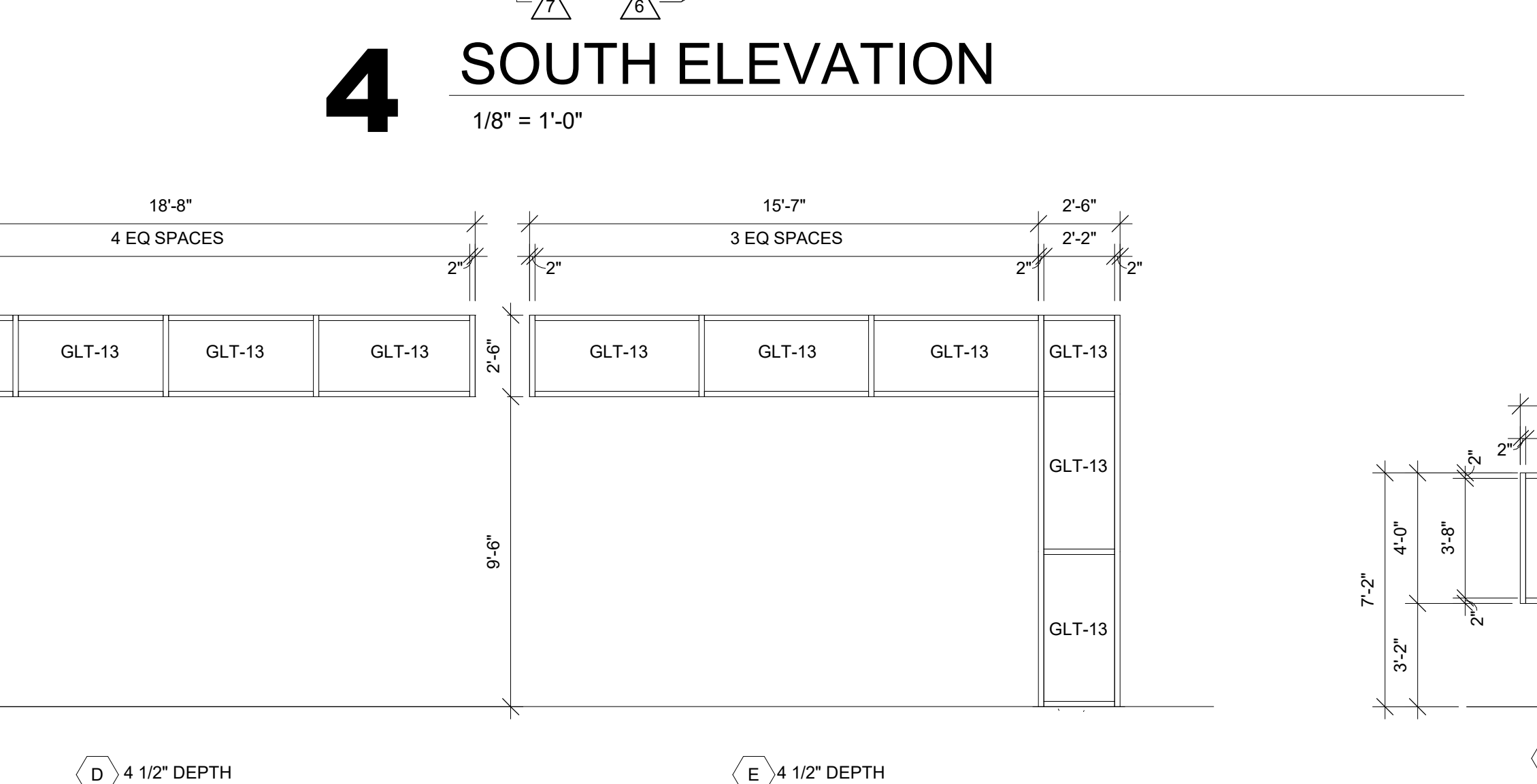
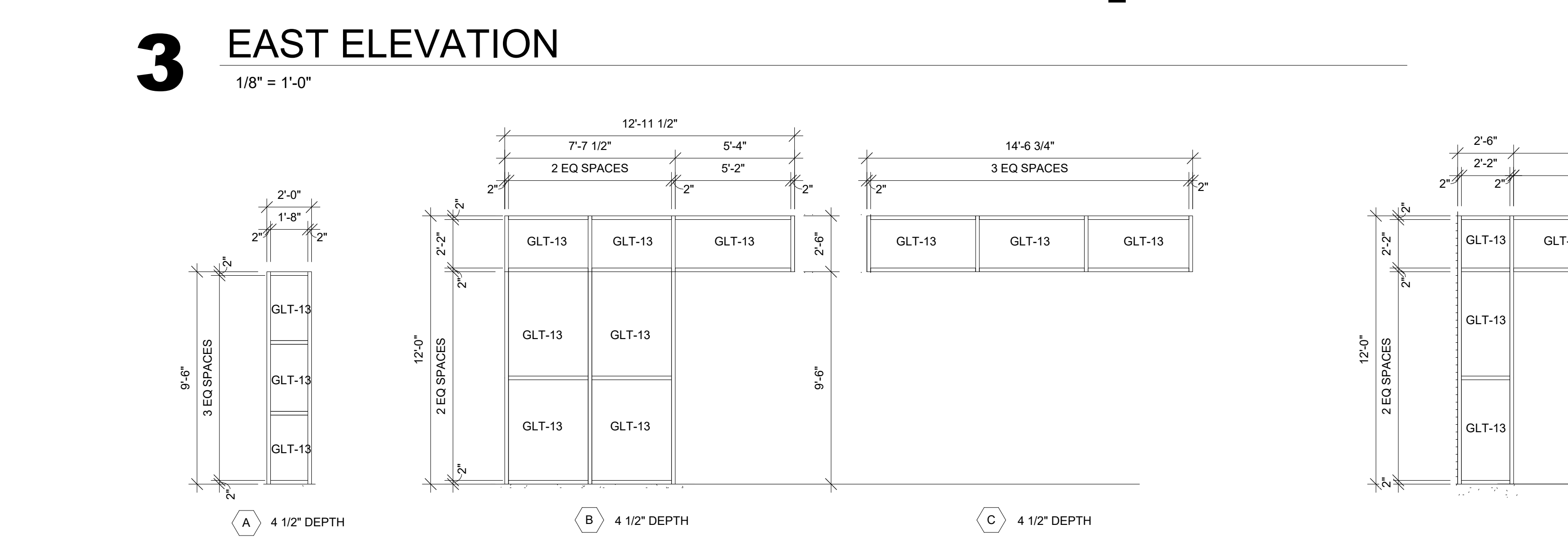
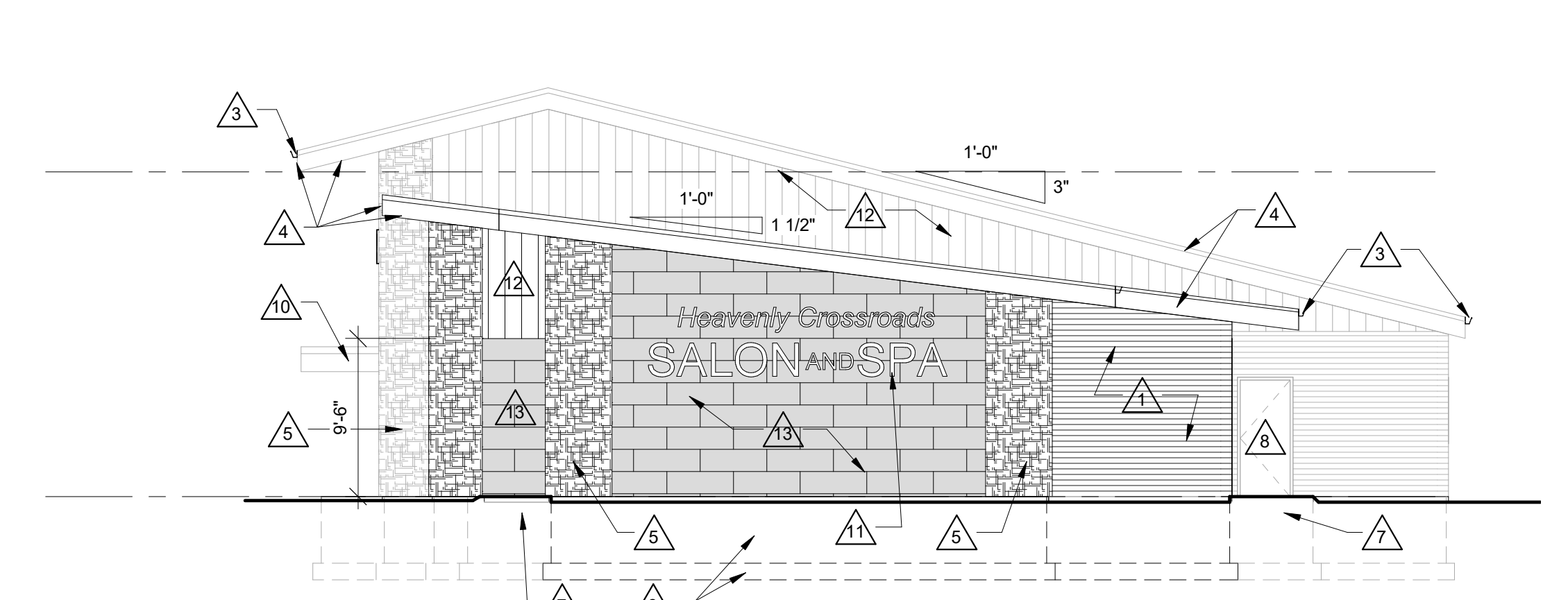
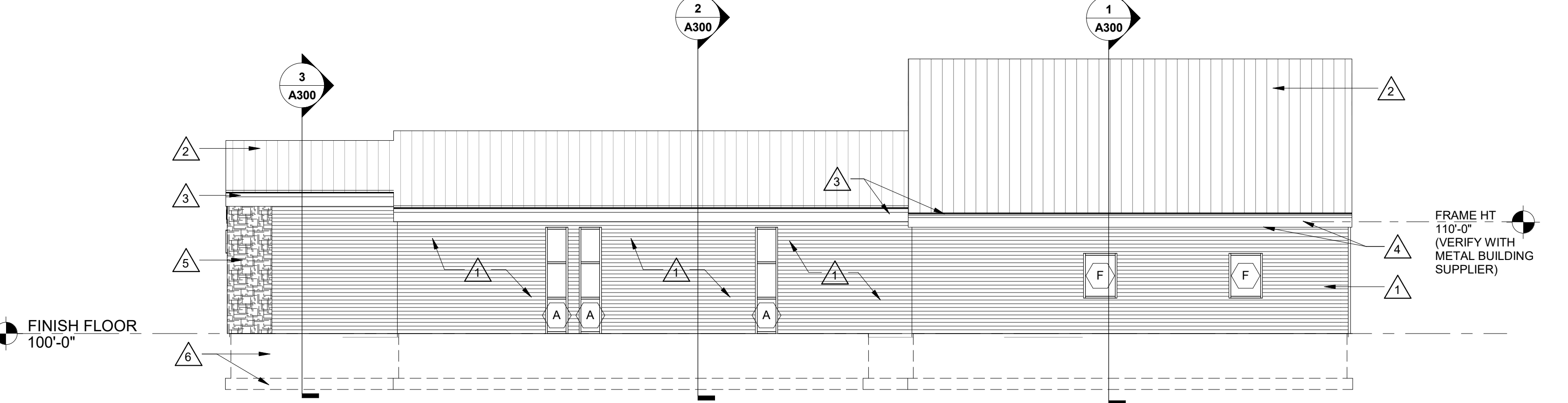
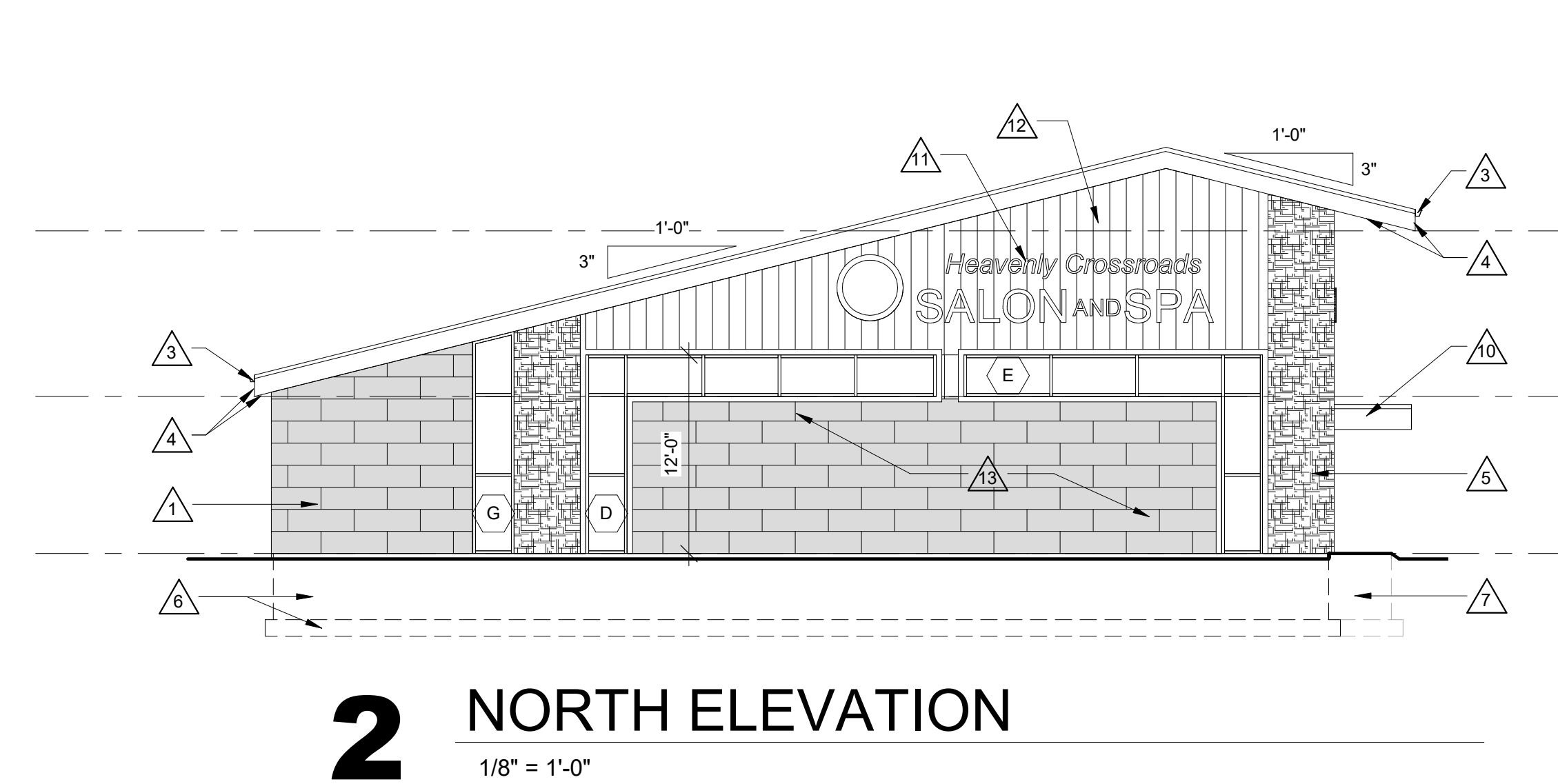
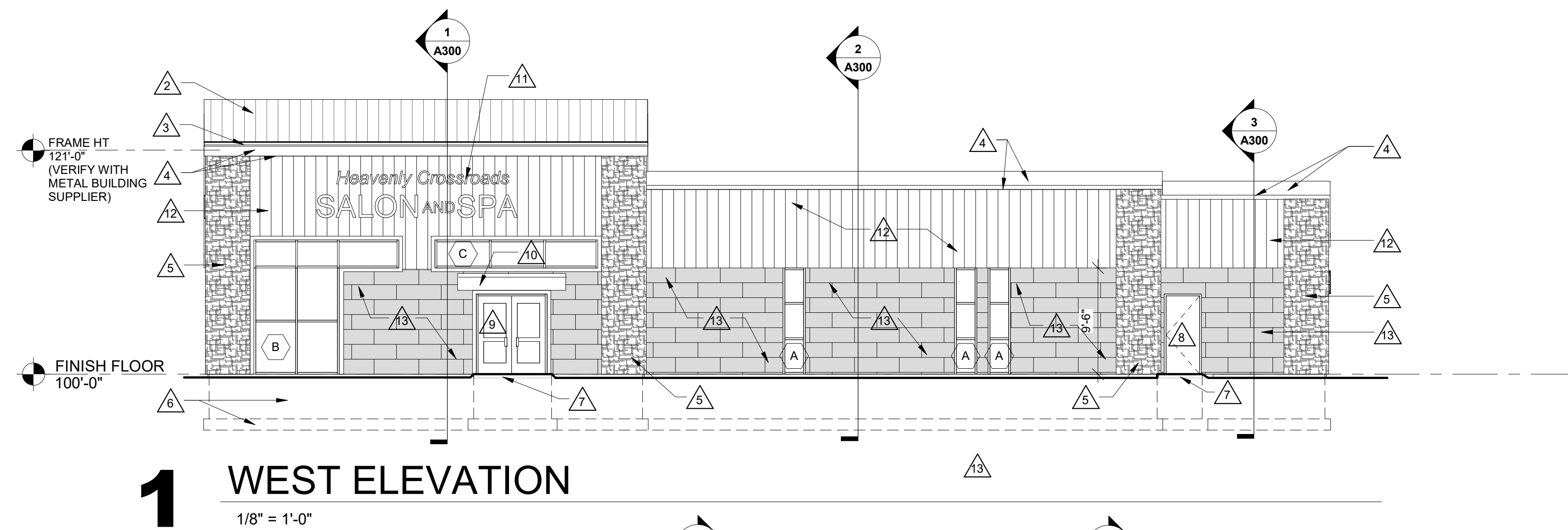

ELEVATION GENERAL NOTES:

A. FINAL MATERIAL SELECTION BY OWNER.

ELEVATION LEGEND:

- △ KEYNOTE TAG
- ◻ WINDOW TAG - ALUM THERMALLY BROKEN WINDOW UNIT - SEE SHEET A200 FOR FRAME ELEVATIONS, A600 FOR GLASS TYPES.
- ▨ METAL PANEL A
- ▨ BOARD AND BATTEN SIDING

KEY NOTES ELEVATION

- 1 METAL PANEL SIDING.
- 2 STANDING SEAM METAL ROOF.
- 3 PREFINISHED ALUMINUM GUTTERS, COORDINATE DOWNSPOUT LOCATIONS WITH CIVIL.
- 4 METAL FASCIA AND SOFFIT.
- 5 MANUFACTURED MASONRY.
- 6 CONCRETE FOOTING AND FOUNDATION- SEE STRUCTURAL.
- 7 CONCRETE STOOOP- SEE STRUCTURAL.
- 8 INSULATED HW DOOR AND FRAME.
- 9 ALUMINUM ENTRY SYSTEM.
- 10 ENTRANCE CANOPY.
- 11 BUILDING SIGNAGE.
- 12 LP SMARTSIDE BOARD AND BATTEN.
- 13 TEXTURED ARCHITECTURAL PANEL.

**ARCHITECTURE
ENGINEERING
INTERIOR DESIGN**

HSR ASSOCIATES INC.
100 MILWAUKEE STREET
LA CROSSE, WISCONSIN
PHONE: 608.784.1830
FAX: 608.782.5844
www.hsrassociates.com

Consultant:
Olympic Builders
General Contractors, INC.

Project Title: **OLYMPIC BUILDERS HEAVENLY CROSSROADS SALON**

Project Location: **BERLIN DRIVE LA CROSSE, WI 54603**

Sheet Title: **BUILDING ELEVATIONS- ROOF PLAN**

HSR Project Number: **21030**

Project Date: **DECEMBER 2021**

Drawn By: **MPL**

Key Plan:

Revisions:

No.	Description	Date

Graphic Scale: **VARIES**

Last Update: **2/21/2022 1:58:44 PM**

A200

ROOF GENERAL NOTES:

- A. SEE ROOF SYSTEM NOTES FOR MINIMUM AND AVERAGE INSULATION VALUES.
- B. ROOF PENETRATIONS FOR DRAINS, VENTS, ETC. SHALL BE COMPLETED AS PER CURRENT SMACNA REQUIREMENTS AND THE ROOF MANUFACTURERS APPROVED DETAILS FOR WARRANTY SATISFACTION. COORDINATE QUANTITY AND LOCATIONS WITH MEP CONTRACTOR.
- C. ALL METAL ROOF AND FLASHING, SHALL MEET CURRENT SMACNA REQUIREMENTS AND MANUFACTURER'S SPECIFIED WARRANTY.

ROOF SYSTEM DESCRIPTIONS:

- A. STANDING SEAM METAL ROOF SYSTEM ON METAL BUILDING FRAME SYSTEM. R-50 SIMPLIFL SAVER LINER SYSTEM.
- B. ADHERED, SINGLE MEMBRANE ROOFING SYSTEM ON 1/4" PER FOOT TAPERED POLYISOCYANURATE INSULATION. SLOPE TO SCUPPER.

KEY NOTES ROOF

- 1 STANDING SEAM METAL ROOF. COLOR AND STYLE BY OWNER.
- 2 PREFINISHED GUTTERS AND DOWNSPOUTS. COORDINATE DOWNSPOUT LOCATIONS WITH OWNER.
- 3 SCUPPER. FINAL DESIGN AND LOCATION BY OWNER.

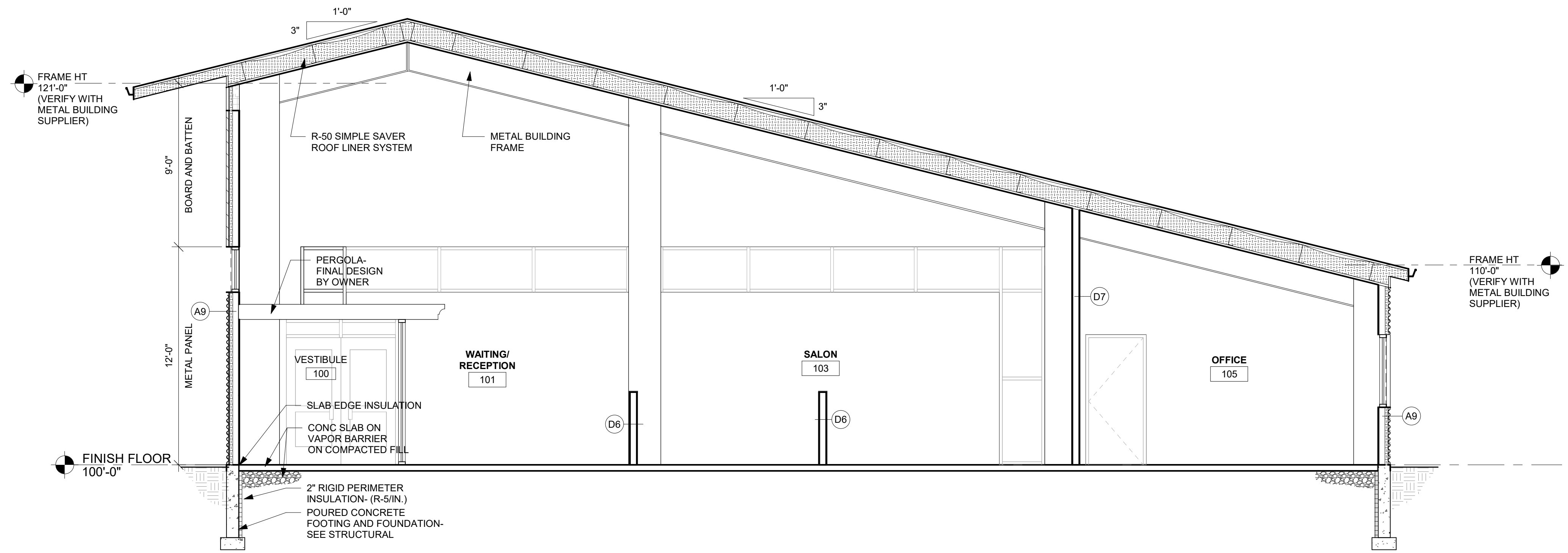

1 BUILDING SECTION 1
1/4" = 1'-0"

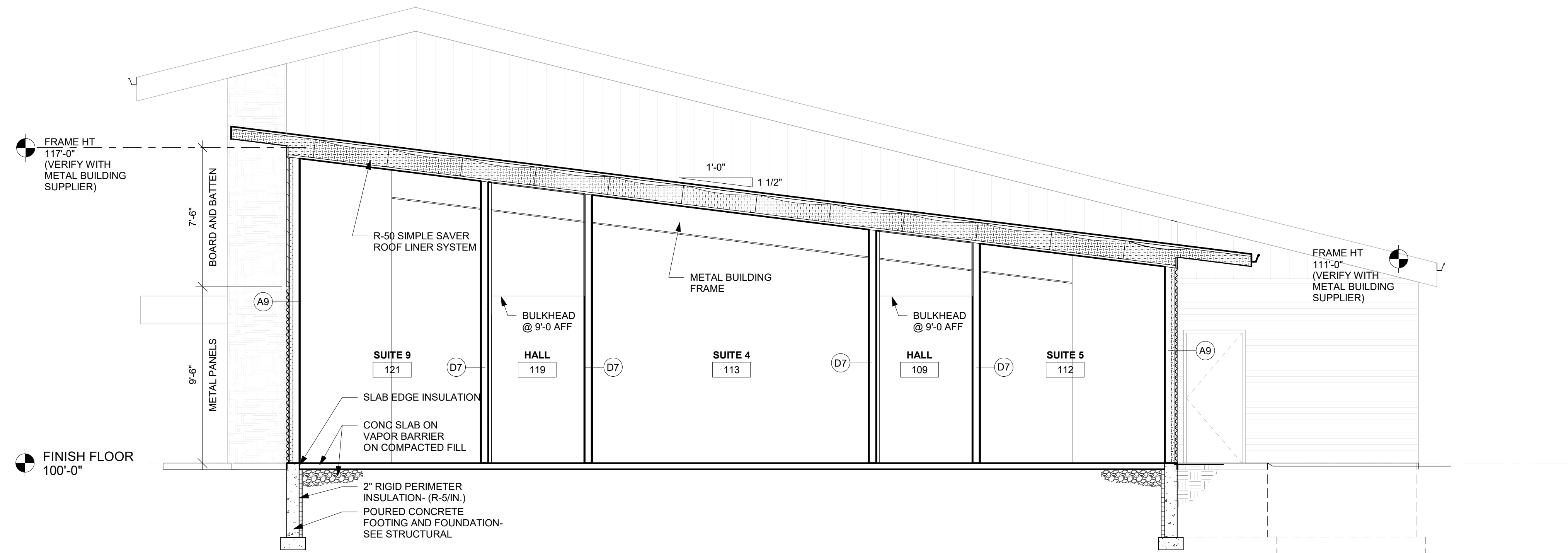

2 BUILDING SECTION 2
1/4" = 1'-0"

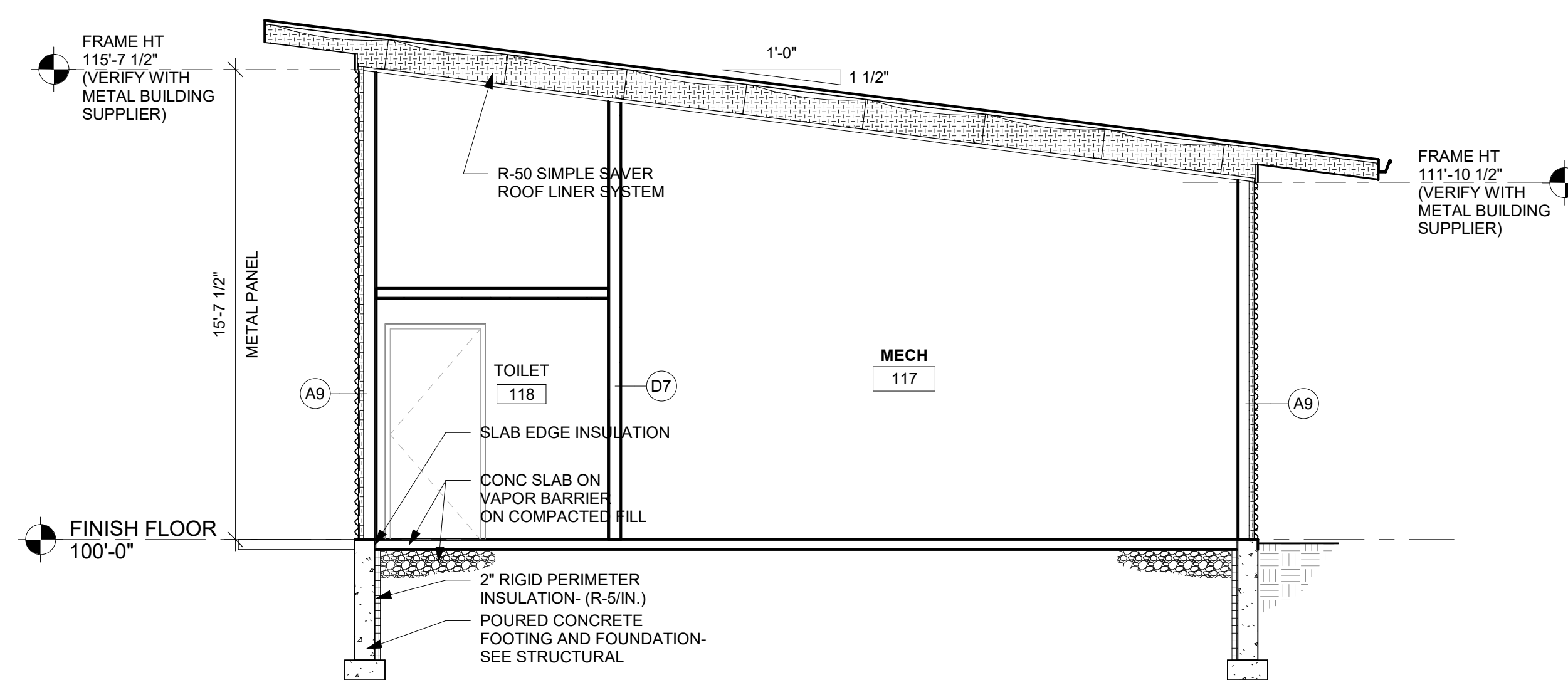

3 BUILDING SECTION 3
1/4" = 1'-0"

OLYMPIC BUILDERS
HEAVENLY CROSSROADS SALON

Project Location: BERLIN DRIVE
LA CROSSE, WI 54603

BUILDING SECTIONS

Project Title:
Sheet Title:

HSR Project Number: **21030**
Project Date: **DECEMBER 2021**
Drawn By: **MPL**

Key Plan:

CONSTRUCTION
DOCUMENTS

No.	Description	Date

Graphic Scale: **VARIES**

Last Update: **2/21/2022 1:58:45 PM**

A300

DOOR NO.	DOOR SCHEDULE										HDWR GROUP	REMARKS				
	DOOR					FRAME										
	SIZE			DOOR TYPE	GLASS TYPE	U-CUT OR LOUVER	MAT'L	FRAME ELEV	DEPTH	DETAILS						
W	H	T	MAT'L							HEAD	JAMB	SILL				
100A	3'-0"	7'-0"	1 3/4"	ALUM	E	GLT-13	ALUM	AA							2	
100B	3'-0"	7'-0"	1 3/4"	ALUM	E	GLT-4	ALUM	DD							2	
102	3'-0"	7'-0"	1 3/4"	SCWD	C		WD	AA								
104	3'-0"	7'-0"	1 3/4"	SCWD	C		WD	AA								
105	3'-0"	7'-0"	1 3/4"	SCWD	C		WD	AA								
106	3'-0"	7'-0"	1 3/4"	SCWD	C		WD	AA								
107	3'-0"	7'-0"	1 3/4"	IHM	A		HM	AA								
108	3'-0"	7'-0"	1 3/4"	SCWD	B	GLT-4	WD	BB							1	
110	3'-0"	7'-0"	1 3/4"	SCWD	B	GLT-4	WD	CC							1	
111	3'-0"	7'-0"	1 3/4"	SCWD	B	GLT-4	WD	CC							1	
112	3'-0"	7'-0"	1 3/4"	SCWD	B	GLT-4	WD	CC							1	
112B	4'-0"	7'-0"	1 1/2"	SCWD	G		WD	CC							1,3	
113	3'-0"	7'-0"	1 3/4"	SCWD	B	GLT-4	WD	CC							1	
114	3'-0"	7'-0"	1 3/4"	SCWD	B	GLT-4	WD	CC							1	
115	3'-0"	7'-0"	1 3/4"	SCWD	B	GLT-4	WD	CC							1	
117	3'-0"	7'-0"	1 3/4"	SCWD	C		WD	AA								
118	3'-0"	7'-0"	1 3/4"	SCWD	C		WD	AA								
119	3'-0"	7'-0"	1 3/4"	IHM	A		HM	AA								
120	3'-0"	7'-0"	1 3/4"	SCWD	B	GLT-4	WD	CC							1	
121	3'-0"	7'-0"	1 3/4"	SCWD	B	GLT-4	WD	CC							1	
122	3'-0"	7'-0"	1 3/4"	SCWD	B	GLT-4	WD	CC							1	
123	3'-0"	7'-0"	1 3/4"	SCWD	B	GLT-4	WD	CC							1	

DOOR SCHEDULE GENERAL NOTES	DOOR SCHEDULE REMARKS
<p>HM = HOLLOW METAL IHM = INSULATED HOLLOW METAL ALUM = ALUMINUM SCWD = SOLID CORE WOOD DOOR</p> <p>A. DOOR HARDWARE GROUPS BY OWNER.</p> <p>B. ALL HM (HOLLOW METAL) AND IHM (INSULATED HOLLOW METAL) DOORS AND FRAMES SHALL BE PAINTED.</p> <p>C. ALL DOUBLE DOORS TO HAVE TWO EQUAL LEAFS UNLESS NOTED OTHERWISE.</p> <p>D. SEE BELOW FOR GLASS TYPES.</p>	<ol style="list-style-type: none"> PRIVACY FILM AT GLAZING. PAIR EQUAL LEAF DOORS. BARN/ POCKET DOOR- VERIFY WITH OWNER.
<p>DOOR TYPES</p>	

DOOR FRAME GENERAL NOTES	DOOR FRAME TYPES
<p>HM = HOLLOW METAL ALUM = ALUMINUM</p> <p>A. SEE SHEET A600 FOR ADDITIONAL FRAME TYPES</p> <p>B. ALL HM (HOLLOW METAL) AND IHM (INSULATED HOLLOW METAL) FRAMES SHALL BE PAINTED.</p> <p>C. CONFIRM FRAME CONFIGURATION WITH OWNER.</p>	<p>GLASS TYPES:</p> <p>GLT-4: 1/4" CLEAR TEMPERED GLASS</p> <p>GLT-13: 1" DOUBLE-GLAZED INSULATING GLASS FULLY TEMPERED</p>

1 FRAME ELEVATIONS

10'-6" 3 EQ SPACES

8'-0" 7'-5"

BL-1 ALUM 4 1/2" DEPTH

CONFIRM FRAME CONFIGURATION WITH OWNER

1/4" = 1'-0"

PARTITION TYPE	PARTITION WIDTH ACTUAL	PARTITION WIDTH NOMINAL	FIRE RATING	UL #	STC RATING
A9	7 1/4"	7"	-	-	-
A10	7 1/4"	7"	-	-	-
D4	4 1/4"	4"	-	-	33

PARTITION TYPE	PARTITION WIDTH ACTUAL	PARTITION WIDTH NOMINAL	FIRE RATING	UL #	STC RATING
D6	4 7/8"	5"	-	-	38
D7	4 7/8"	5"	-	-	49
D9	6 5/8"	7"	-	-	42

PARTITION TYPE	PARTITION WIDTH ACTUAL	PARTITION WIDTH NOMINAL	FIRE RATING	UL #	STC RATING
D11	7 1/4"	7"	-	-	47
D14	5 3/8"	5 1/2"	-	-	51
D15	6 5/8"	7"	-	-	59

WALL TYPE GENERAL NOTES:

- AT WALL TILE LOCATIONS, INSTALL BACKER BOARD AT WET AND NONWET LOCATIONS.
- WALLS, INCLUDING BULKHEADS SHALL HAVE FRAMING EXTENDED TO DECK ABOVE. GYP BOARD SHALL EXTEND TO 4" ABOVE CEILING UNLESS NOTED OTHERWISE. COLUMN FURRING MAY STOP 4" ABOVE CEILING.
- EXTEND STUDS, GYP BOARD AND SOUND BLANKET TO DECK ABOVE AT SOUND CONTROL WALLS (INDICATED BY SOUND ATTENUATION BLANKETS, SOUND SEAL NOTE OR STC RATING).
- AT SOUND CONTROL WALLS (INDICATED BY SOUND ATTENUATION BLANKETS, SOUND SEAL NOTE OR STC RATING) APPLY CONTINUOUS BEAD OF ACOUSTICAL SEALANT AT FLOOR/CEILING TRACK STUDS AND STUD AT WALL. APPLY CONTINUOUS BEAD OF ACOUSTICAL SEALANT AT PERIMETER OF GYP BOARD HOLDING EDGE OF GYP BOARD AWAY FROM ADJACENT STRUCTURE NO MORE THAN 3/8" SEAL ALL MIE/PIPP PENETRATIONS WITH SOUND BLANKET, BACKING, AND ACOUSTICAL SEALANT AFTER INSTALLING ONE SIDE OF GYP BOARD. APPLY OVERSIZED 2" SOUND BLANKET OVER BACK SIDE OF ELECTRICAL BOXES AND SIMILAR PENETRATIONS. WHERE WALL BOXES OCCUR AT OPPOSITE SIDES, APPLY INSULATION TO BACKSIDE OF WALL BOXES.
- INSTALL GYPSUM BOARD CONTROL JOINTS AT TOP OF ALL INTERIOR TOP OF DOOR JAMBS TO TOP OF GYPSUM BOARD WALLS. OTHER CONTROL JOINTS TO BE INSTALLED AT 30" O.C. MAX. REVIEW LOCATION REQUIREMENTS WITH A/E PRIOR TO START OF INSTALLATION OF GYPSUM BOARD ASSEMBLIES.

WALL ASSEMBLY R-VALUE COMPONENT TABLE:

COMPONENT	R-VALUE
FILM (INSIDE)	.68
5/8" GYP BOARD	.52
6" MTL STUD	-.00
8" CMU	1.11
CONCRETE	.08 PER INCH (above grade), 11 PER INCH (foundation)
1/2" GYP SHEAT	.69
FILM (OUTSIDE)	.17
RIGID FOAM	5 PER INCH
SPRAY FOAM	7 PER INCH
DEAD AIR	.85
BRICK	.44
STONE	.44
MTL PANEL	.52

SEE WALL TYPE FOR TOTAL WALL R-VALUE



HSR ASSOCIATES INC.
100 MILWAUKEE STREET
LA CROSSE, WISCONSIN
PHONE: 608.784.1830
FAX: 608.782.5844
www.hsrassociates.com

Consultant:
raSmith
CREATIVITY BEYOND ENGINEERING
PROJECT NUMBER: 2210619

Project Title: **OLYMPIC BUILDERS HEAVENLY CROSSROADS SALON**
Project Location: **BERLIN DRIVE LA CROSSE, WI 54603**
Project Number: **21030**
Project Date: **DECEMBER 2021**
Drawn By: **JDL**
Key Plan:

CONSTRUCTION DOCUMENTS

No.	Description	Date

Graphic Scale: **VARIES**
Last Update: **12/21/2021 12:41:49 PM**

S100

FOUNDATION PLAN NOTES

- FINISH SLAB ELEVATION = 100'-0". LOCAL DATUM UNLESS NOTED OTHERWISE. TOP OF FOOTING ELEVATION = 96'-0" UNLESS NOTED OTHERWISE.
- SLAB-ON-GRADE TO BE 4" THICK WITH SYNTHETIC FIBERS - #6 PER CY (SEE NOTE SHEET) VAPOR RETARDER ON 8" COARSE STONE BASE UNLESS NOTED OTHERWISE.
- TYPICAL WHERE SLAB-ON-GRADE ABUTS WALL OR COLUMN. PROVIDE 1/4" x (SOG THICKNESS) ISOLATION FILLER STRIP. SET STRIP 1/4" BELOW FINISH SLAB ELEVATION.
- CONTRACTOR TO CONFIRM PEMB ANCHOR SETTINGS TO MATCH COLUMN LAYOUT AND PLACEMENT SHOWN ON THE PLAN PRIOR TO PLACING CONCRETE OR SETTING ANCHORS.
- FIELD VERIFY ALL EXISTING FOOTING AND WALL LOCATIONS AND ELEVATIONS.
- SEE ARCH FOR LOCATION AND SIZE OF ALL DOOR OPENINGS AND REQUIRED STOOP DIMENSIONS.
- OVER-EXCAVATION PER DETAIL 2/S100 MAY BE REQUIRED TO REMOVE EXISTING UNDOCUMENTED FILL AND UNSUITABLE BEARING SOIL.
- TYPICAL DETAILS THAT APPLY TO PLAN INCLUDE:
3/S100 PIPE PASSING UNDER WALL FOOTING
4/S100 SLAB-ON-GRADE CONSTRUCTION & CONTROL JOINTS
5/S100 CONCRETE WALL JOINT DETAIL
6/S100 CORNER REINFORCING DETAIL
8/S100 CONCRETE WALL OPENING DETAIL

FOUNDATION LEGEND

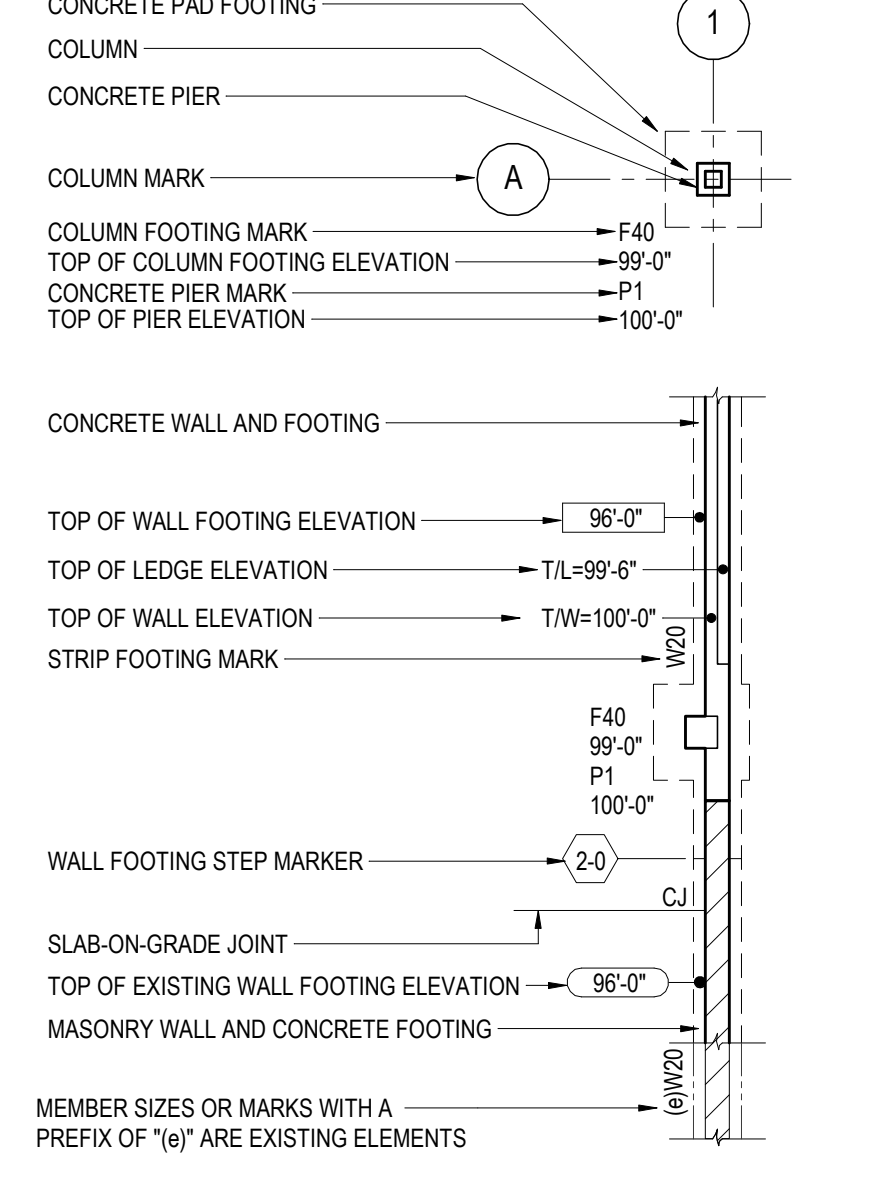

CONTINUOUS FOOTING SCHEDULE

MARK	CONTINUOUS FOOTING DIMENSIONS		FOOTING REINFORCEMENT	REMARKS
	WIDTH	THICKNESS		
W20	2'-0"	12"	(3) #5, B, CONT	

- NOTES:
- B = BOTTOM, T = TOP, LW = LONG WAY, SW = SHORT WAY, EW = EACH WAY.
 - ALL REINFORCEMENT BARS TO BE BOTTOM BARS UNLESS NOTED OTHERWISE.

ISOLATED FOOTING SCHEDULE

MARK	ISOLATED FOOTING DIMENSIONS			FOOTING REINFORCEMENT	REMARKS
	LENGTH	WIDTH	THICKNESS		
F1	7'-6"	6'-0"	12"	(6) #5, B, SW, (7) #5, B, LW	
F30	3'-0"	3'-0"	12"	(3) #5, B, EW	
F40	4'-0"	4'-0"	12"	(4) #5, B, EW	
F46	4'-6"	4'-6"	12"	(5) #5, B, EW	
F50	5'-0"	5'-0"	12"	(5) #5, B, EW	
F60	6'-0"	6'-0"	24"	(6) #5, 1&8, EW	
F80	8'-0"	8'-0"	12"	(8) #5, B, EW	
F96	9'-6"	9'-6"	12"	(10) #5, B, EW	

- NOTES:
- B = BOTTOM, T = TOP, LW = LONG WAY, SW = SHORT WAY, EW = EACH WAY.
 - CENTER FOOTING UNDER PIER UNLESS NOTED OTHERWISE ON PLAN.
 - FOOTINGS ARE SIZED BASED ON REACTIONS DATED 11/15/2021. NOTIFY RASMITH IF UPDATED REACTIONS OR ANCHOR BOLT PLAN ARE ISSUED.
 - ALL REINFORCEMENT BARS TO BE BOTTOM BARS UNLESS NOTED OTHERWISE.

CONCRETE PIER SCHEDULE

MARK	PIER DIMENSIONS		PIER TYPE	REINFORCEMENT		REMARKS
	X	Y		VERTICAL	TIES	
P1	24"	24"	II	(8) #6	#3 @ 12" OC	SEE 1/S800
P2	20"	20"	II	(6) #6	#3 @ 12" OC	SEE 2/S800
P3	16"	16"	I	(4) #6	#3 @ 12" OC	SEE 3/S800
P4	24"	24"	II	(8) #6	#4 @ 12" OC	SEE 4/S800
P5	24"	24"	II	(8) #6	#4 @ 12" OC	SEE 5/S800
P6	16"	16"	I	(4) #6	#3 @ 12" OC	SEE 6/S800
P7	20"	20"	II	(6) #6	#3 @ 12" OC	SEE 7/S800
P8	32"	20"	III	(8) #6	#3 @ 12" OC	SEE 8/S800
P9	32"	24"	III	(9) #6	#4 @ 12" OC	SEE 9/S800
P10	32"	24"	II	(10) #6	#3 @ 12" OC	SEE 10/S10
P11	16"	16"	I	(4) #6	#3 @ 12" OC	SEE 11/S800
P12	20"	20"	II	(6) #6	#3 @ 12" OC	SEE 12/S800

- NOTES:
- PIERS TO BE CENTERED ON BUILDING GRID LINE(S), UNLESS NOTED OTHERWISE.
 - REFERENCE DETAIL 9/S100 FOR TYPICAL PIER INFORMATION.
 - CAST PIER MONOLITHICALLY WITH FOUNDATION WALL. SIZES SHOWN INCLUDE FOUNDATION WALL.
 - ALL WALL HORIZONTAL REINFORCING TO RUN CONTINUOUS THRU PIERS.
 - ALL PIERS TO HAVE (4) SETS OF TIES IN THE TOP 12".
 - PIERS ARE SIZED BASED ON REACTIONS DATED 11/15/2021. NOTIFY EOR IF UPDATED REACTIONS OR ANCHOR BOLT PLAN ARE ISSUED.
 - PIER TYPES:

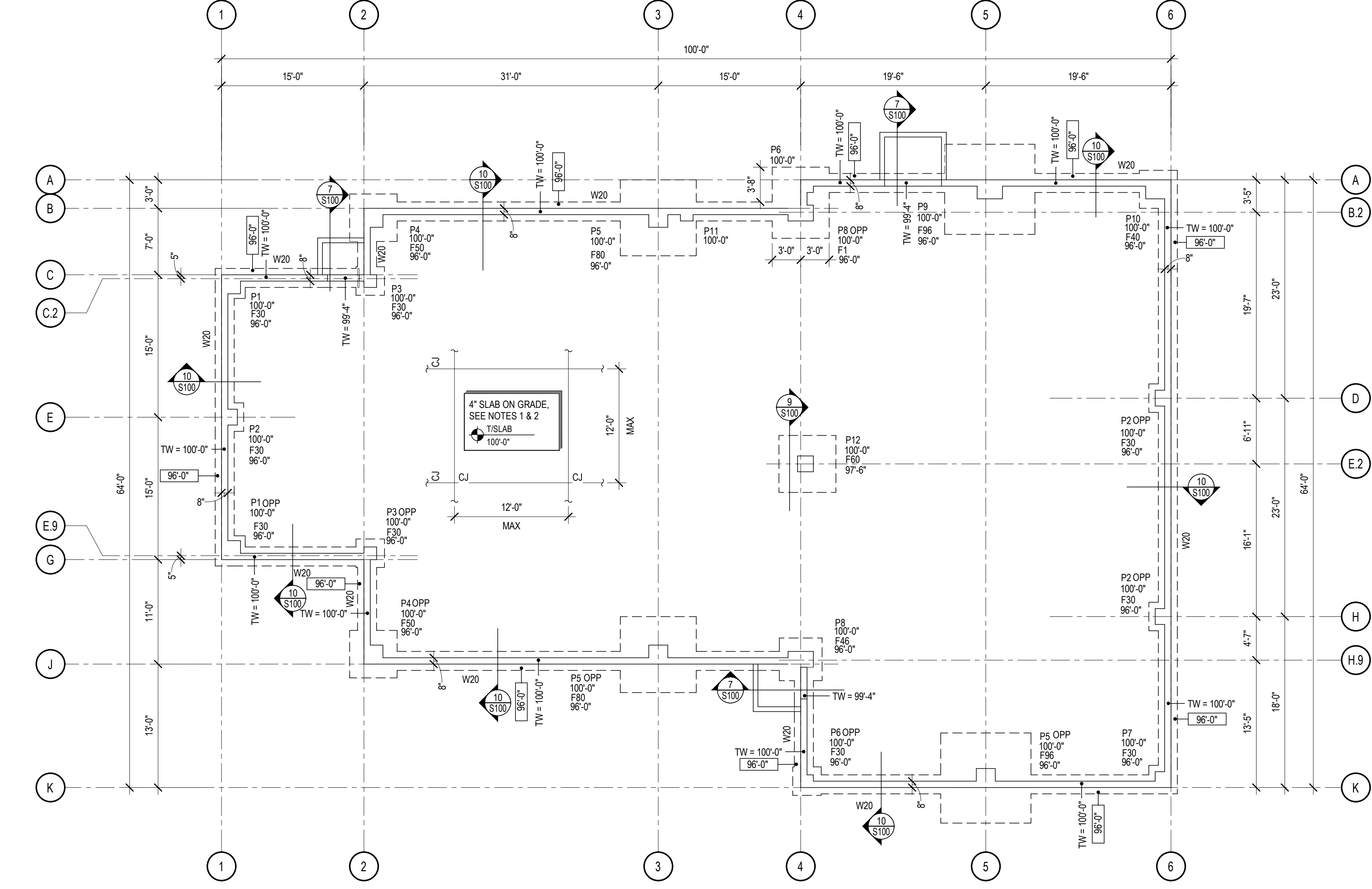
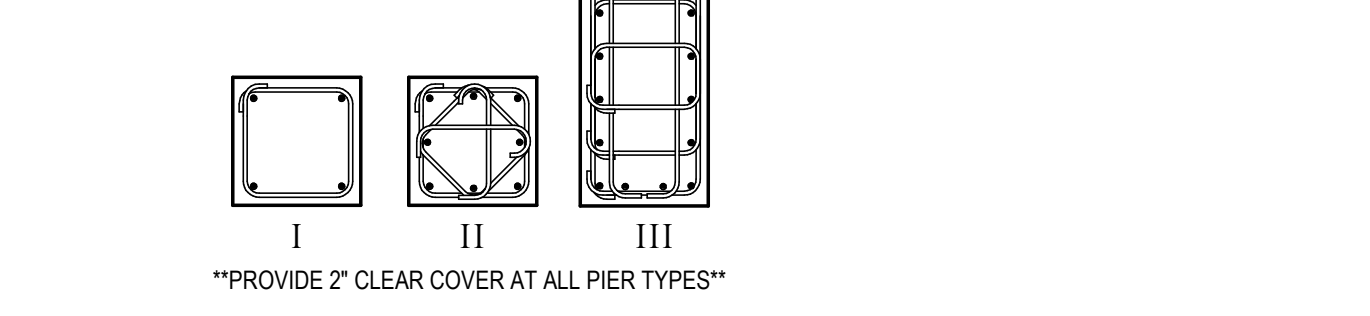

1 FOUNDATION PLAN
SCALE: 1/8" = 1'-0"

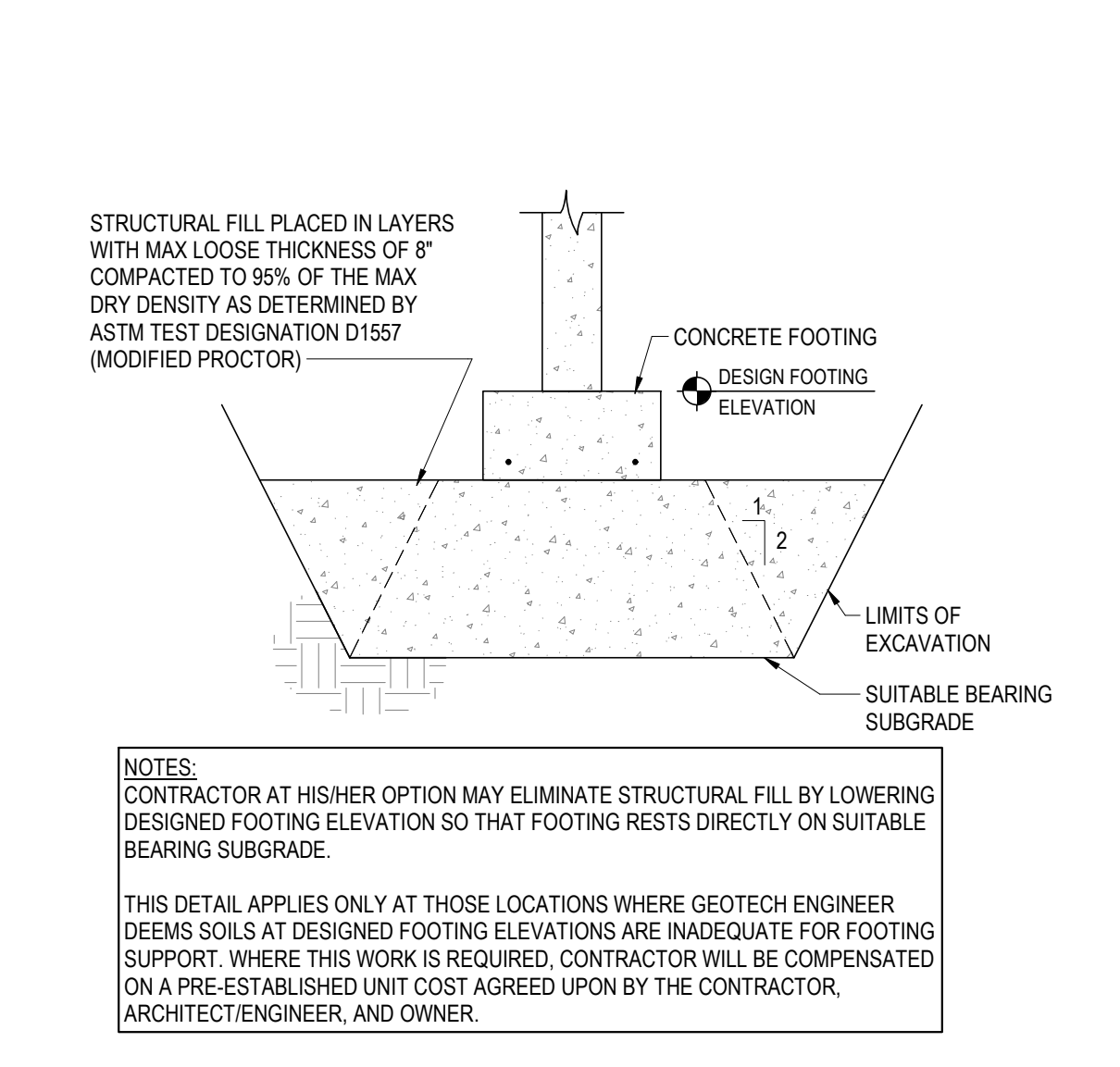

2 OVER EXCAVATION DETAIL
SCALE: 1/2" = 1'-0"

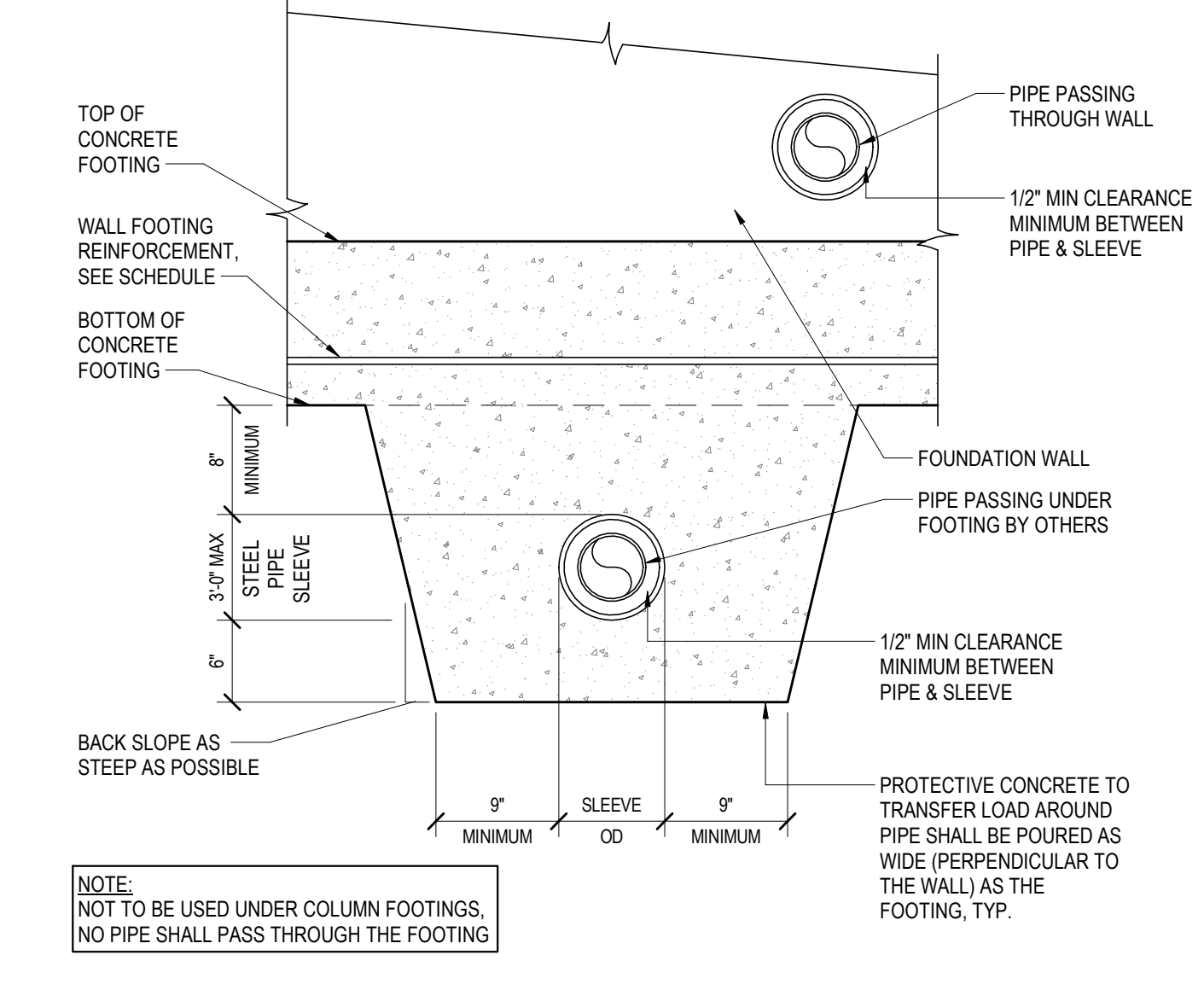

3 PIPE PASSING UNDER WALL FOOTING
SCALE: 1" = 1'-0"

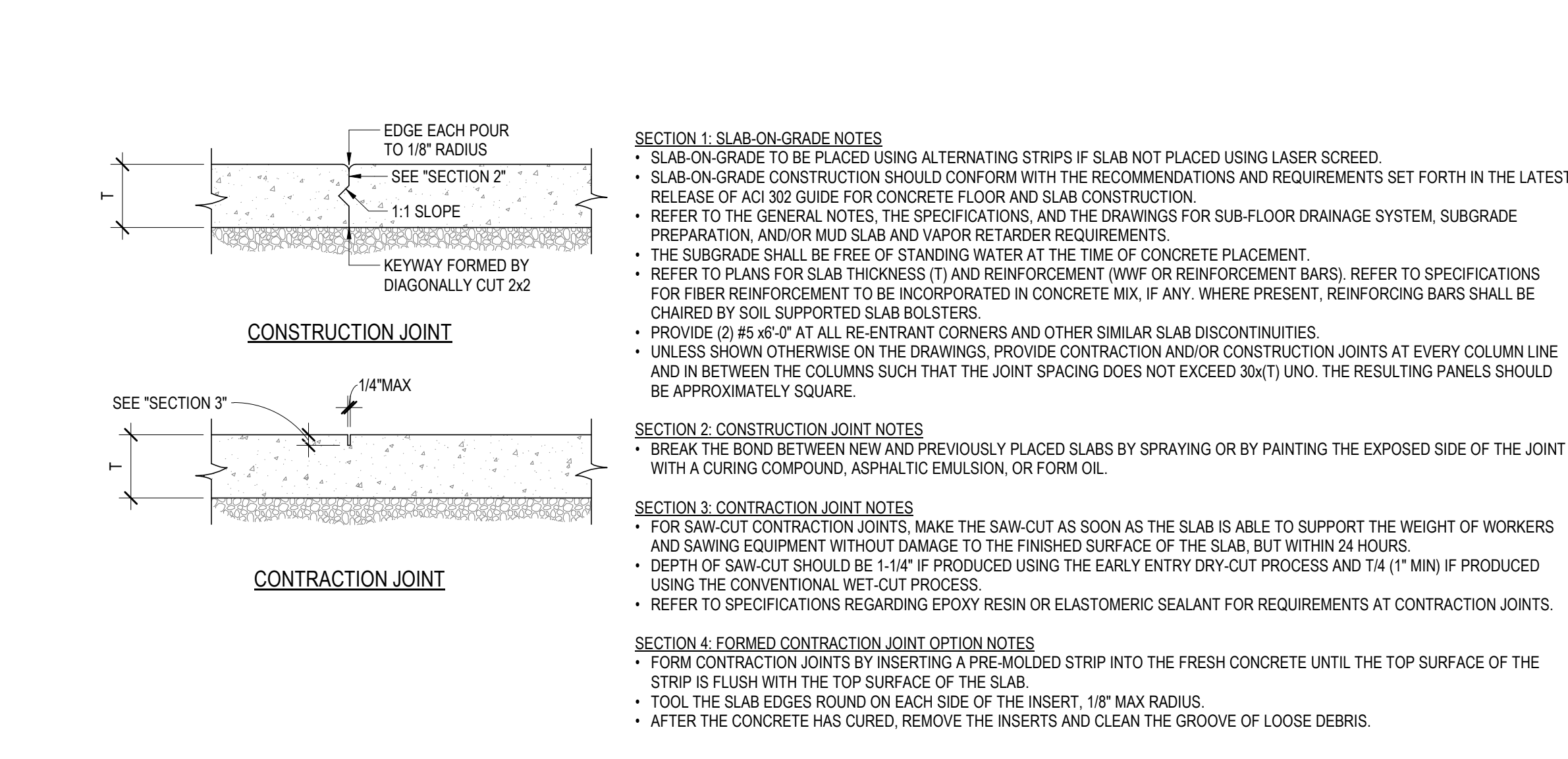

4 TYPICAL CONSTRUCTION AND CONTRACTION JOINTS IN SLAB-ON-GRADE - KEYWAY JOINT
SCALE: 1" = 1'-0"

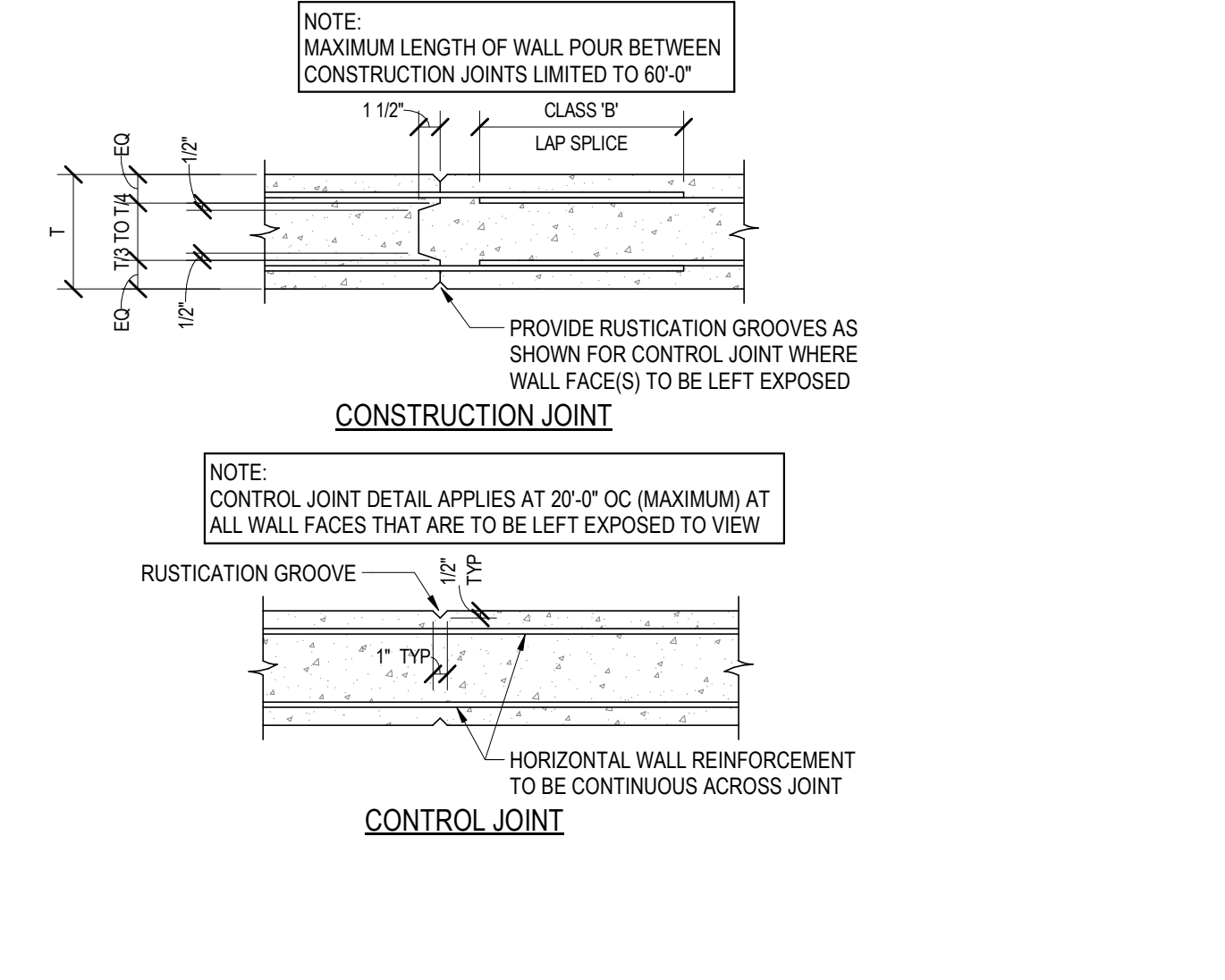

5 TYPICAL CONCRETE WALL JOINTS
SCALE: 1" = 1'-0"

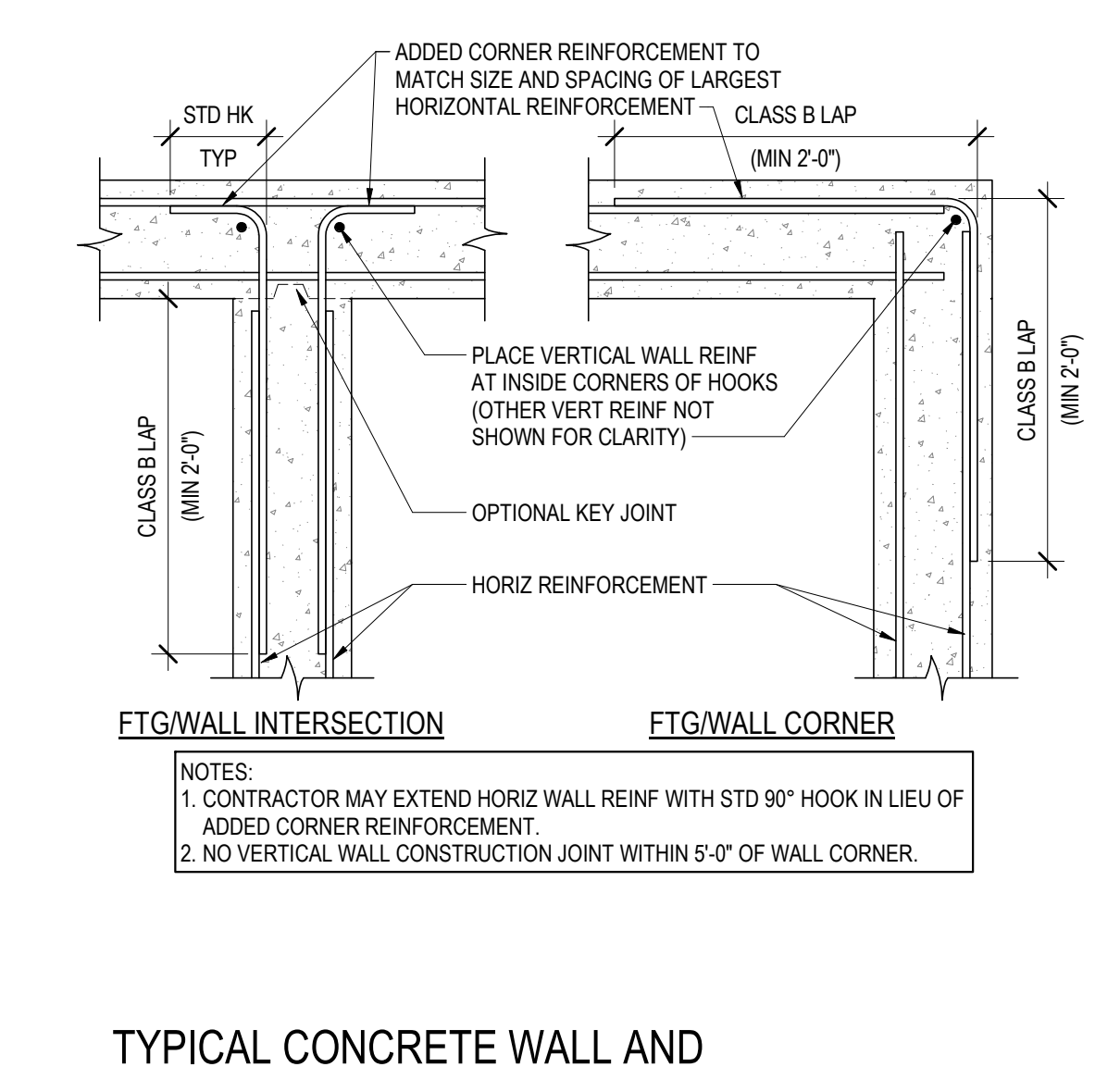

6 TYPICAL CONCRETE WALL AND FOOTING CORNER REINFORCEMENT
SCALE: 1" = 1'-0"

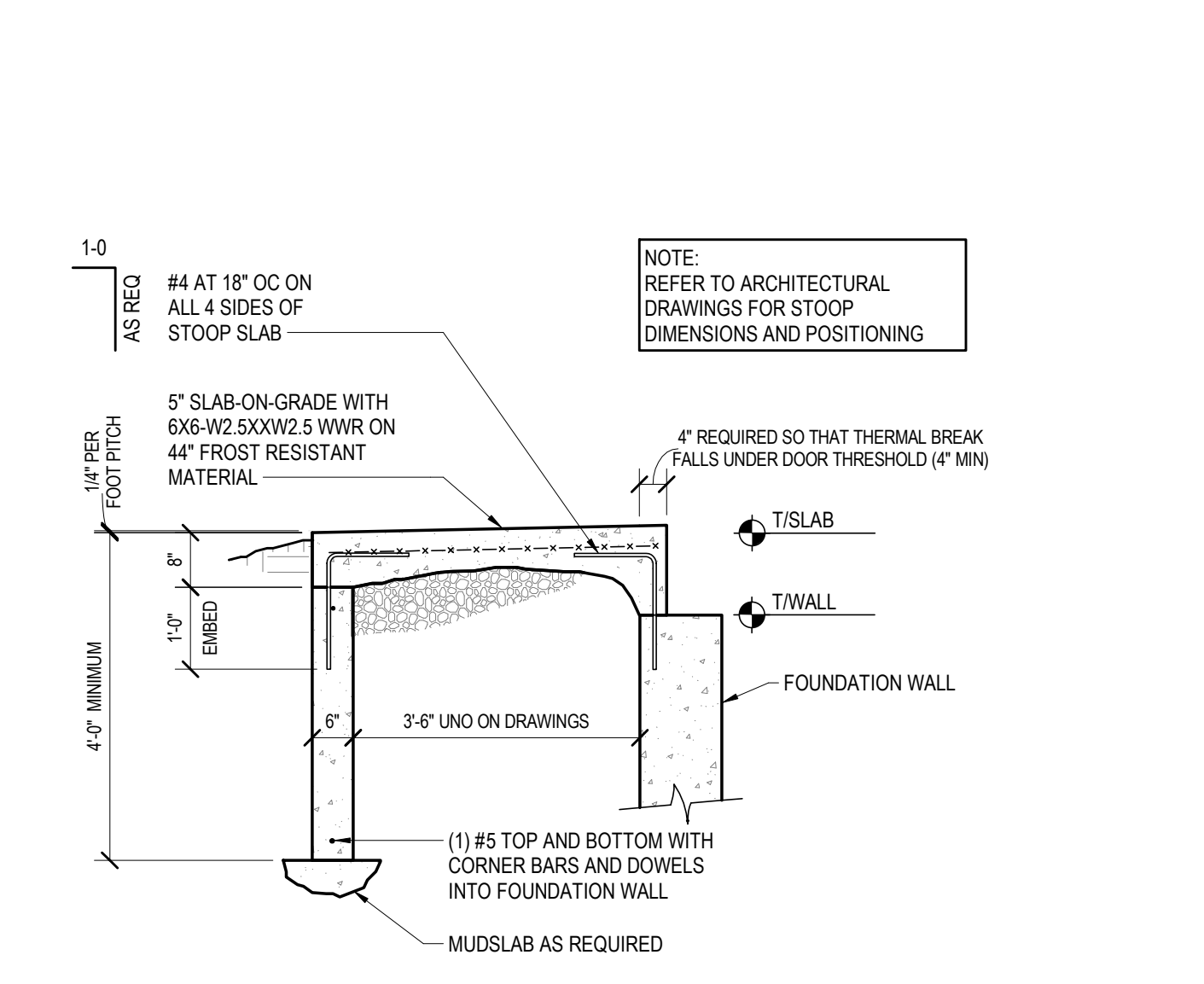

7 TYPICAL STOOP DETAIL
SCALE: 1/2" = 1'-0"

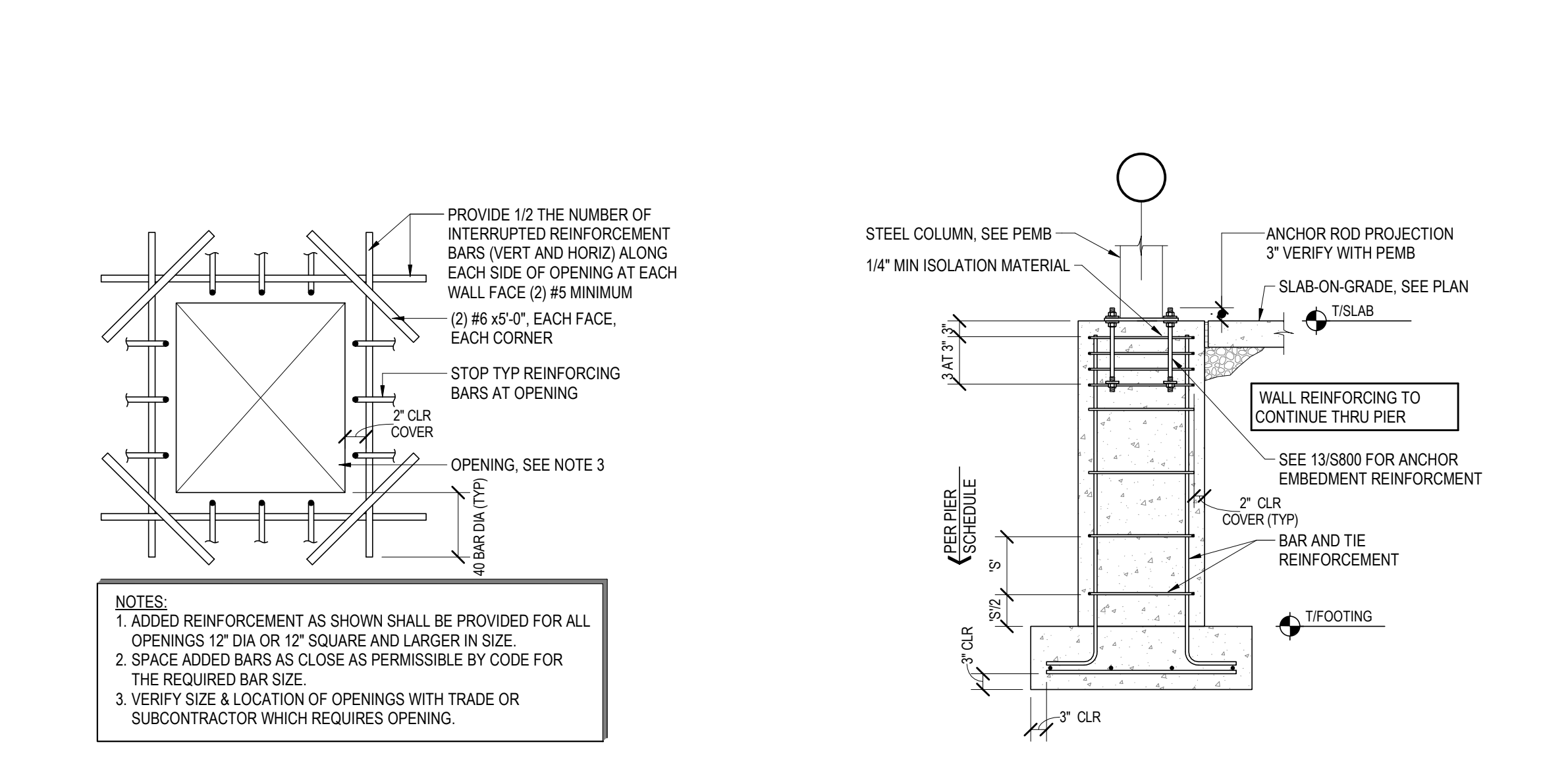

8 ADDED REINF AT WALL OPENING
SCALE: 1" = 1'-0"

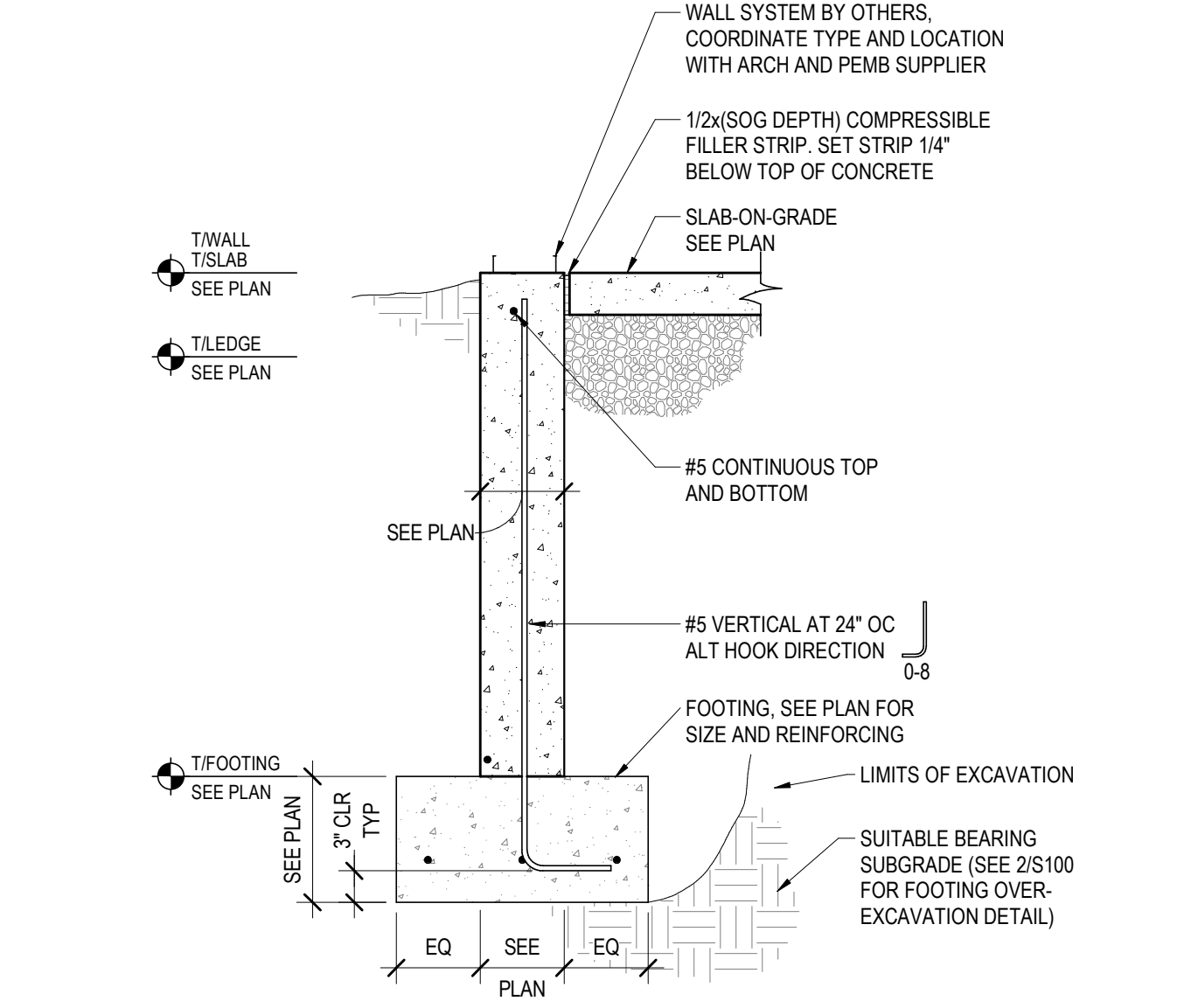

9 TYPICAL CONCRETE PIER
SCALE: 1/2" = 1'-0"



10 CONCRETE FROST WALL AT 10" PANEL
SCALE: 3/4" = 1'-0"



No.	Description	Date

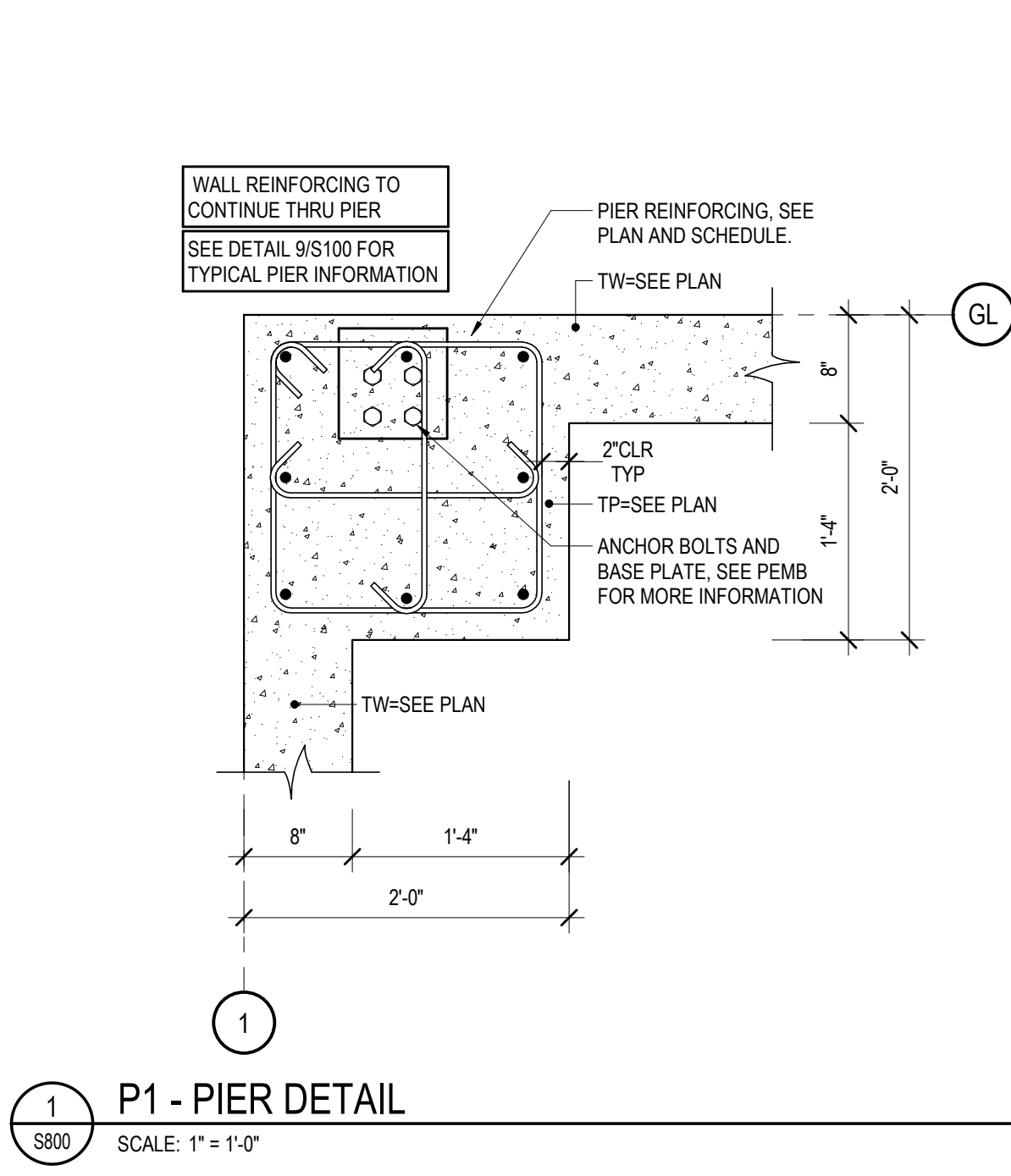

1 P1 - PIER DETAIL
SCALE: 1" = 1'-0"

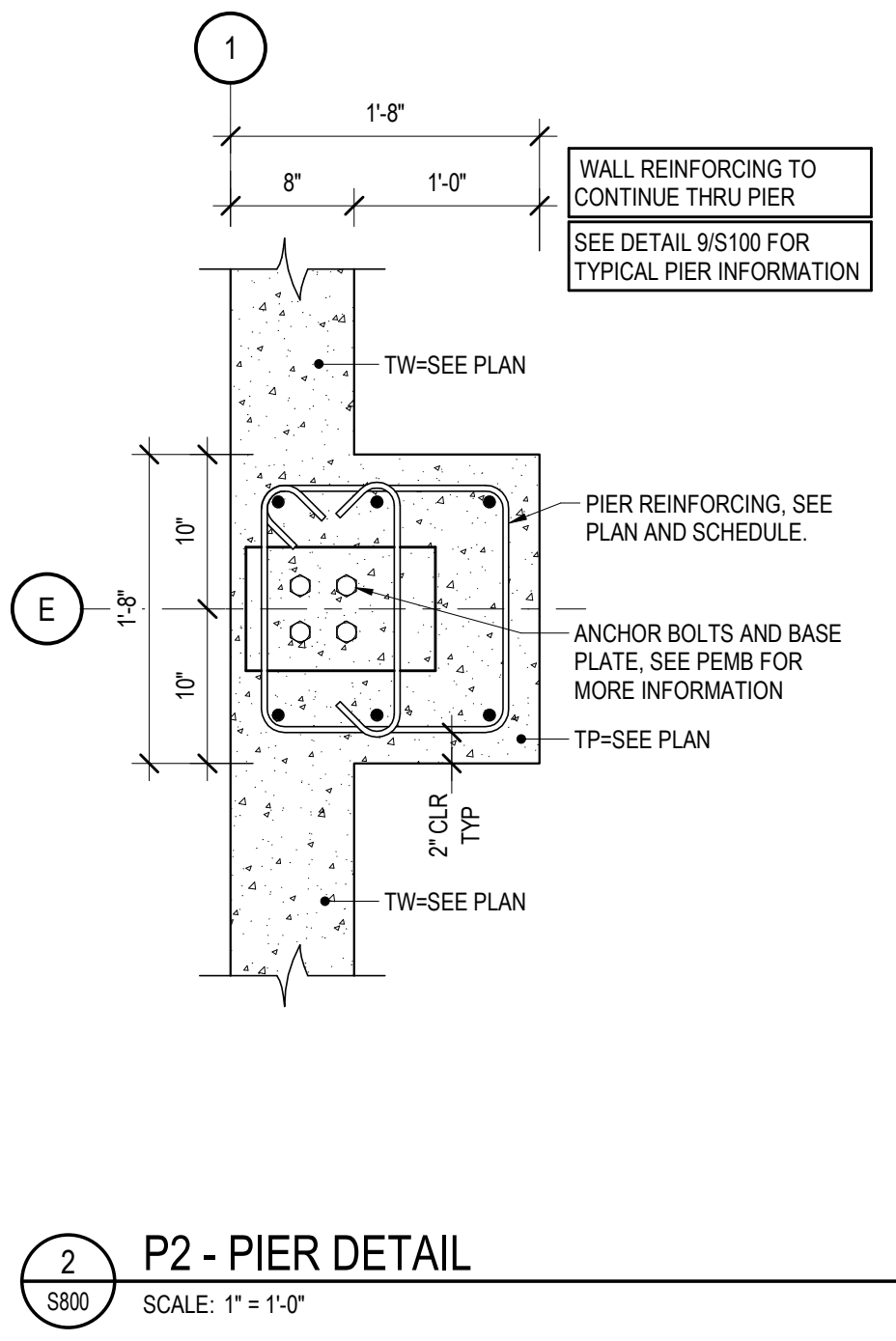

2 P2 - PIER DETAIL
SCALE: 1" = 1'-0"

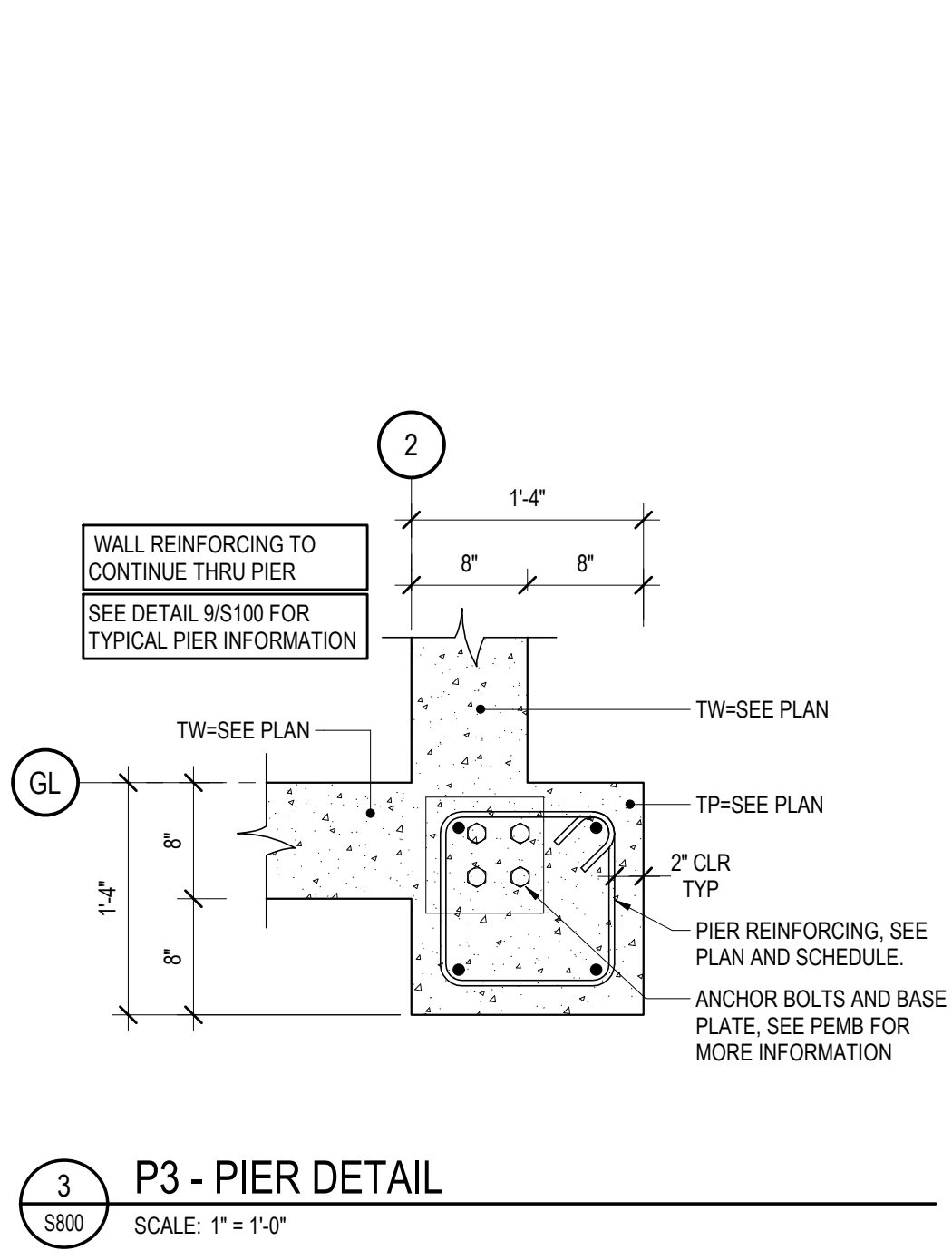

3 P3 - PIER DETAIL
SCALE: 1" = 1'-0"

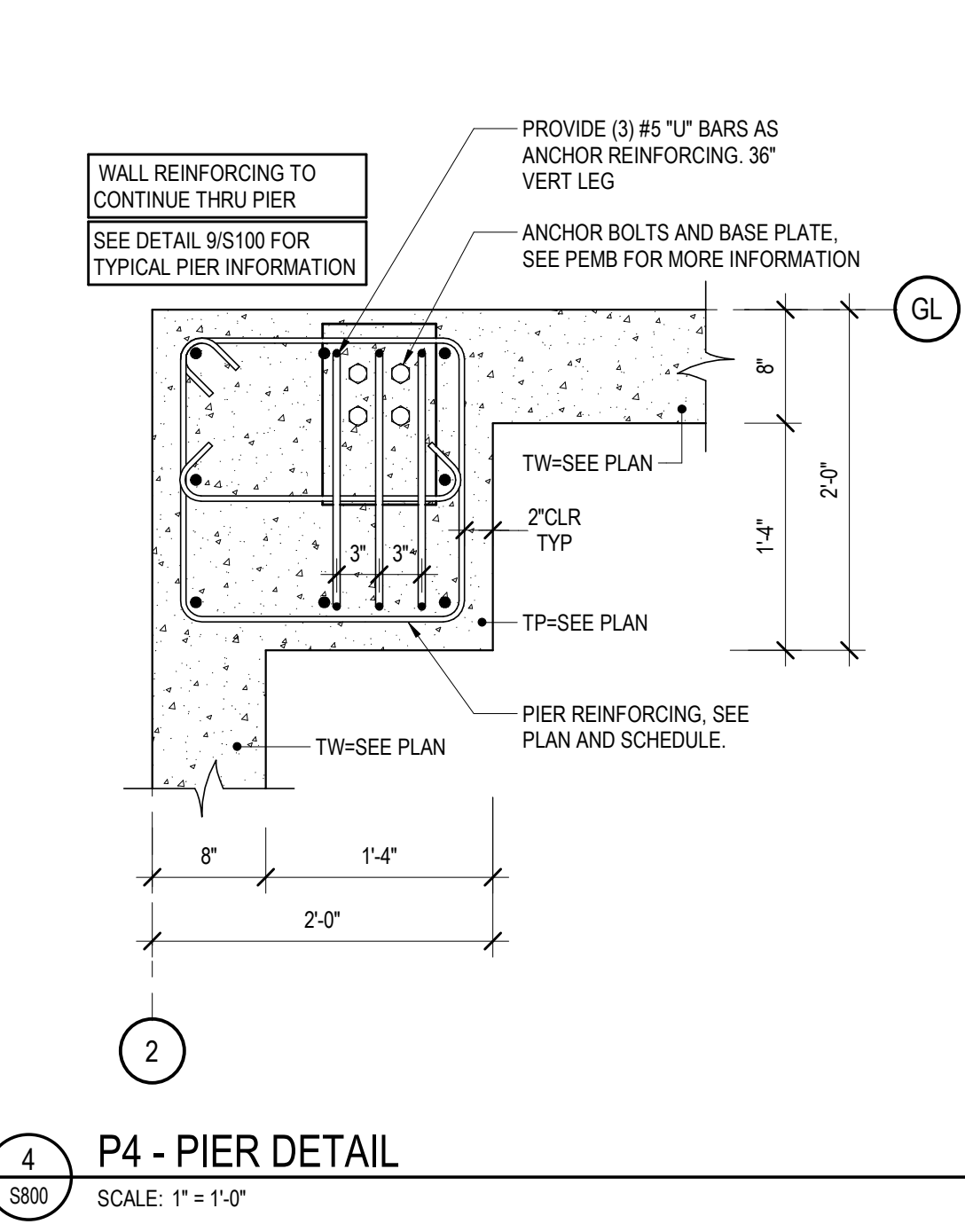

4 P4 - PIER DETAIL
SCALE: 1" = 1'-0"

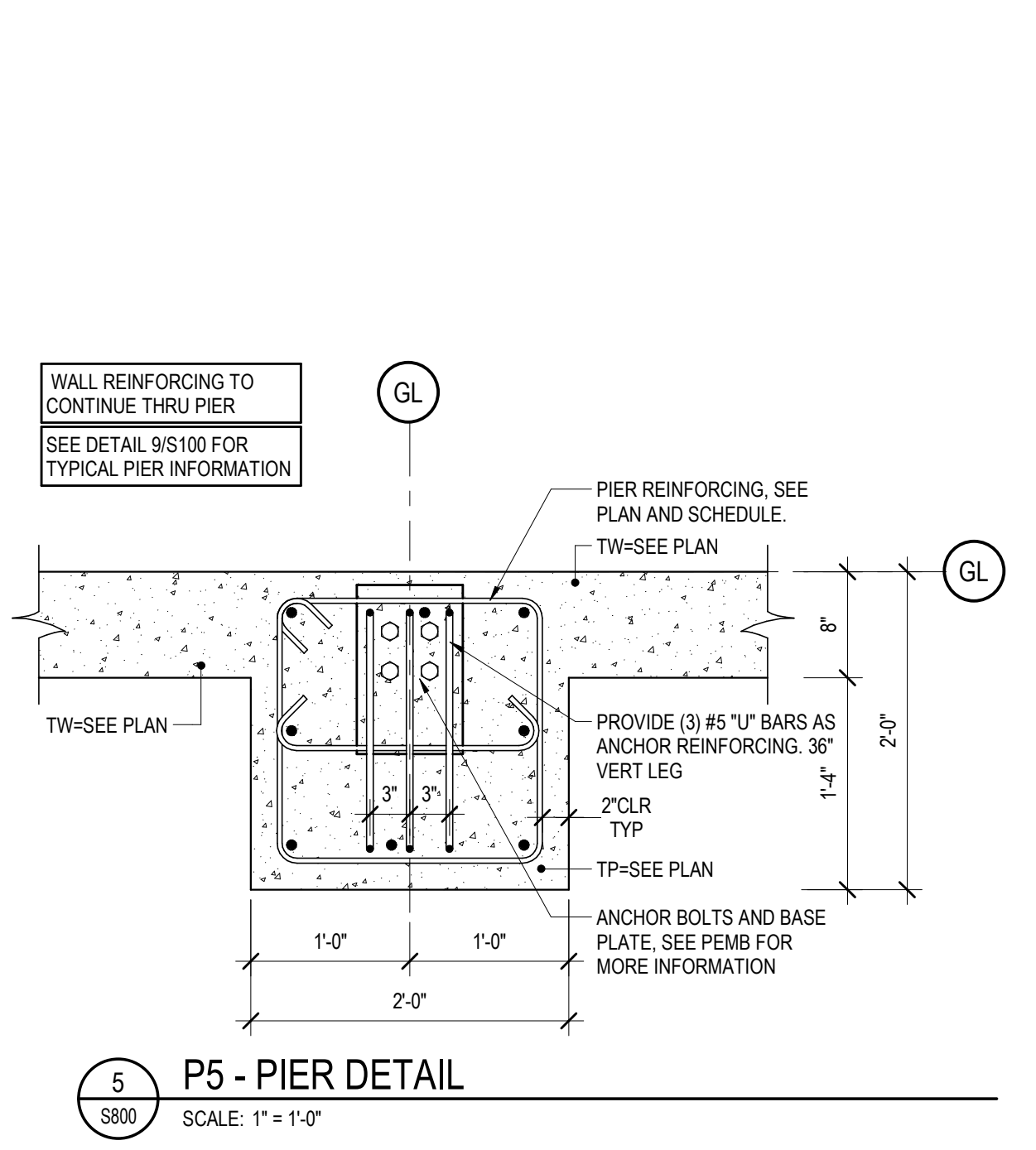

5 P5 - PIER DETAIL
SCALE: 1" = 1'-0"

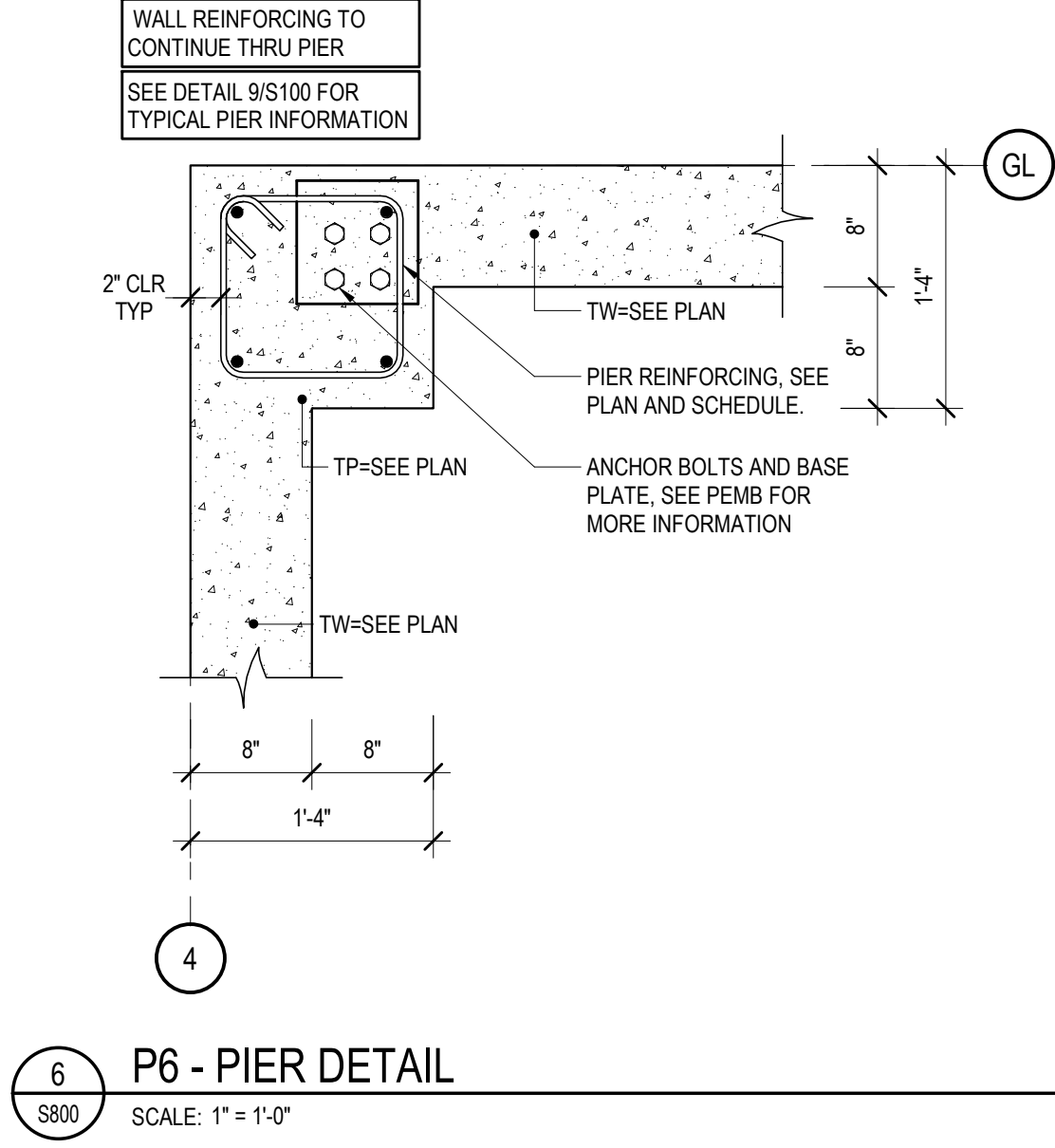

6 P6 - PIER DETAIL
SCALE: 1" = 1'-0"

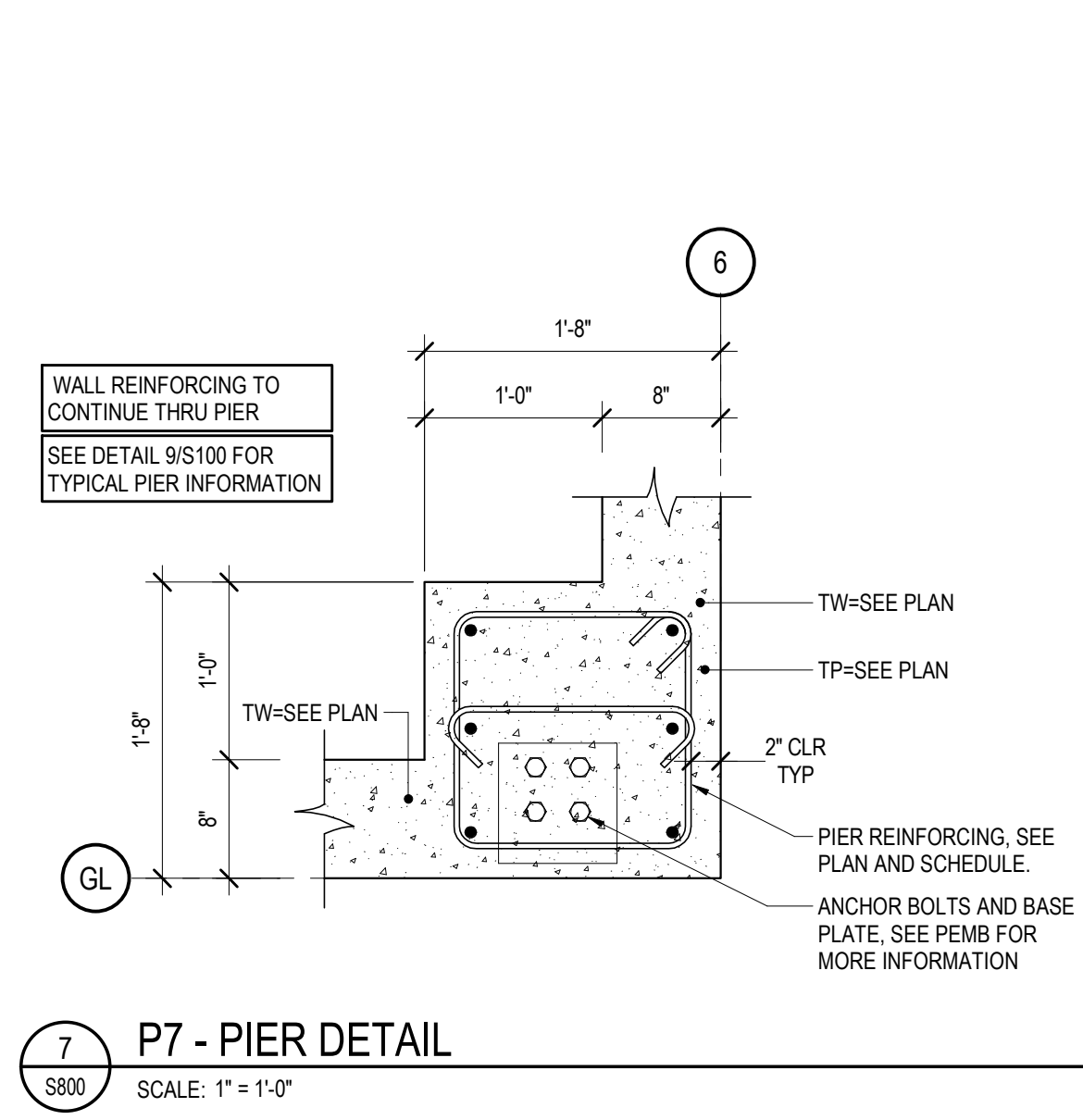

7 P7 - PIER DETAIL
SCALE: 1" = 1'-0"

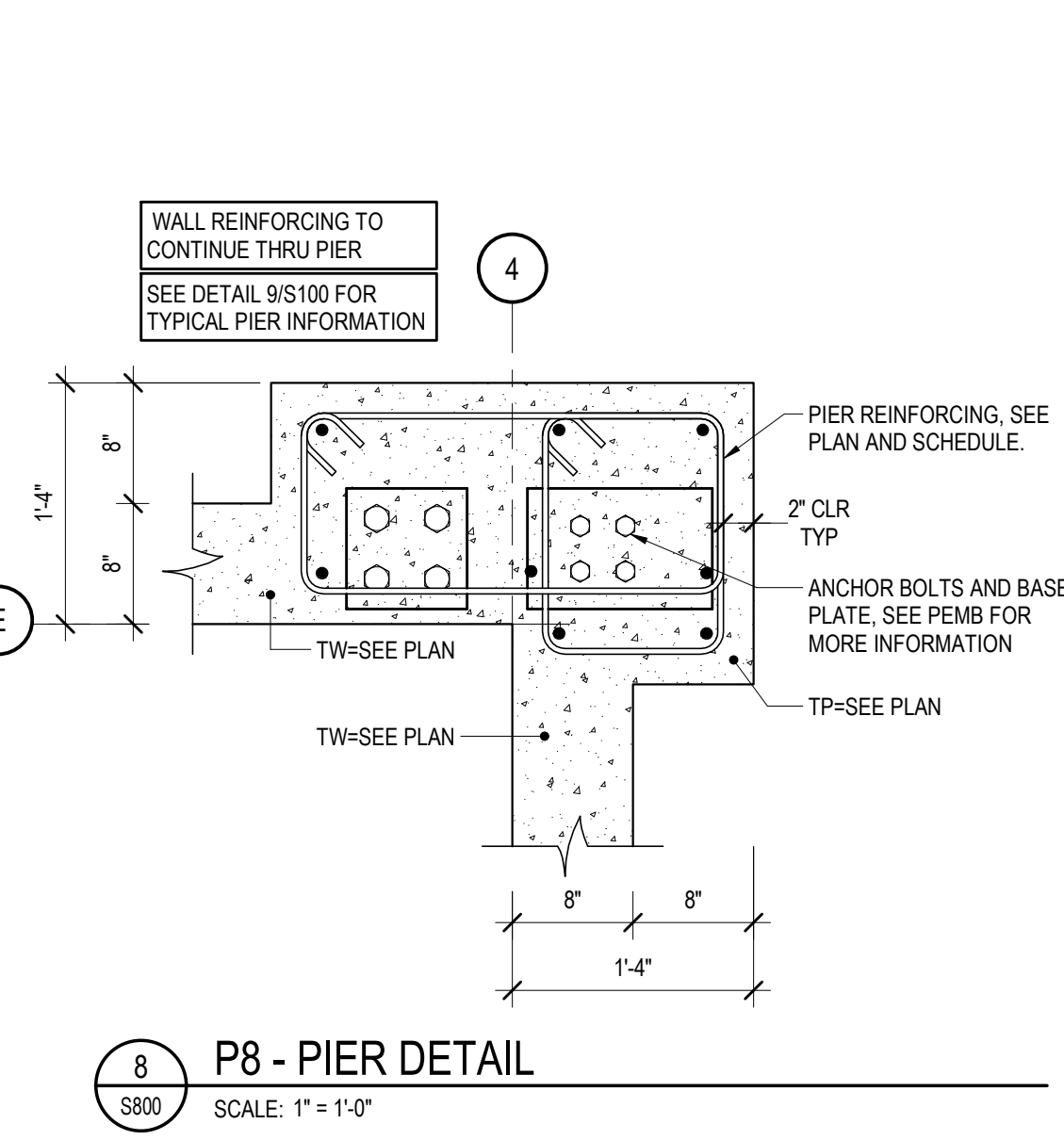

8 P8 - PIER DETAIL
SCALE: 1" = 1'-0"

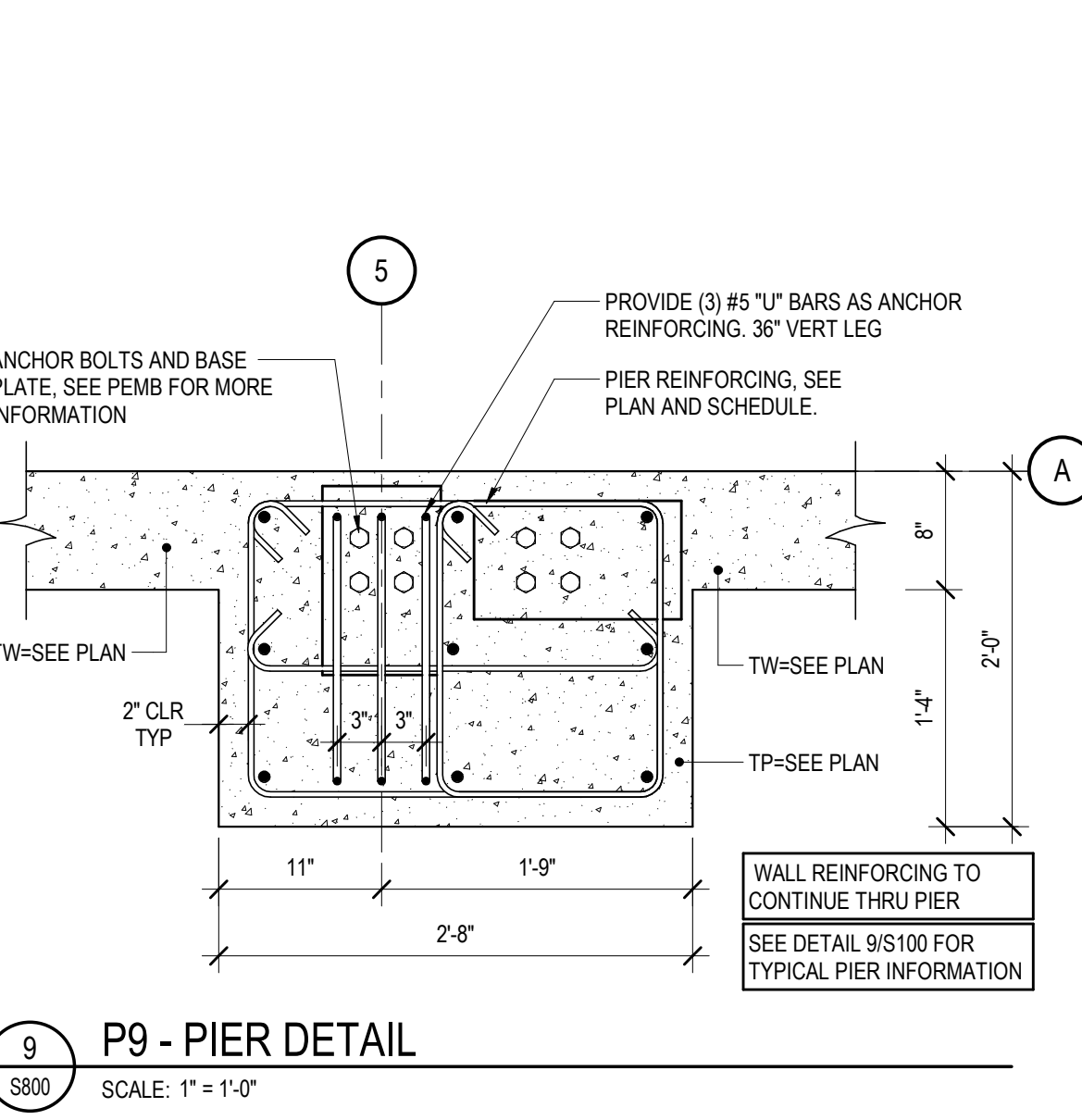

9 P9 - PIER DETAIL
SCALE: 1" = 1'-0"

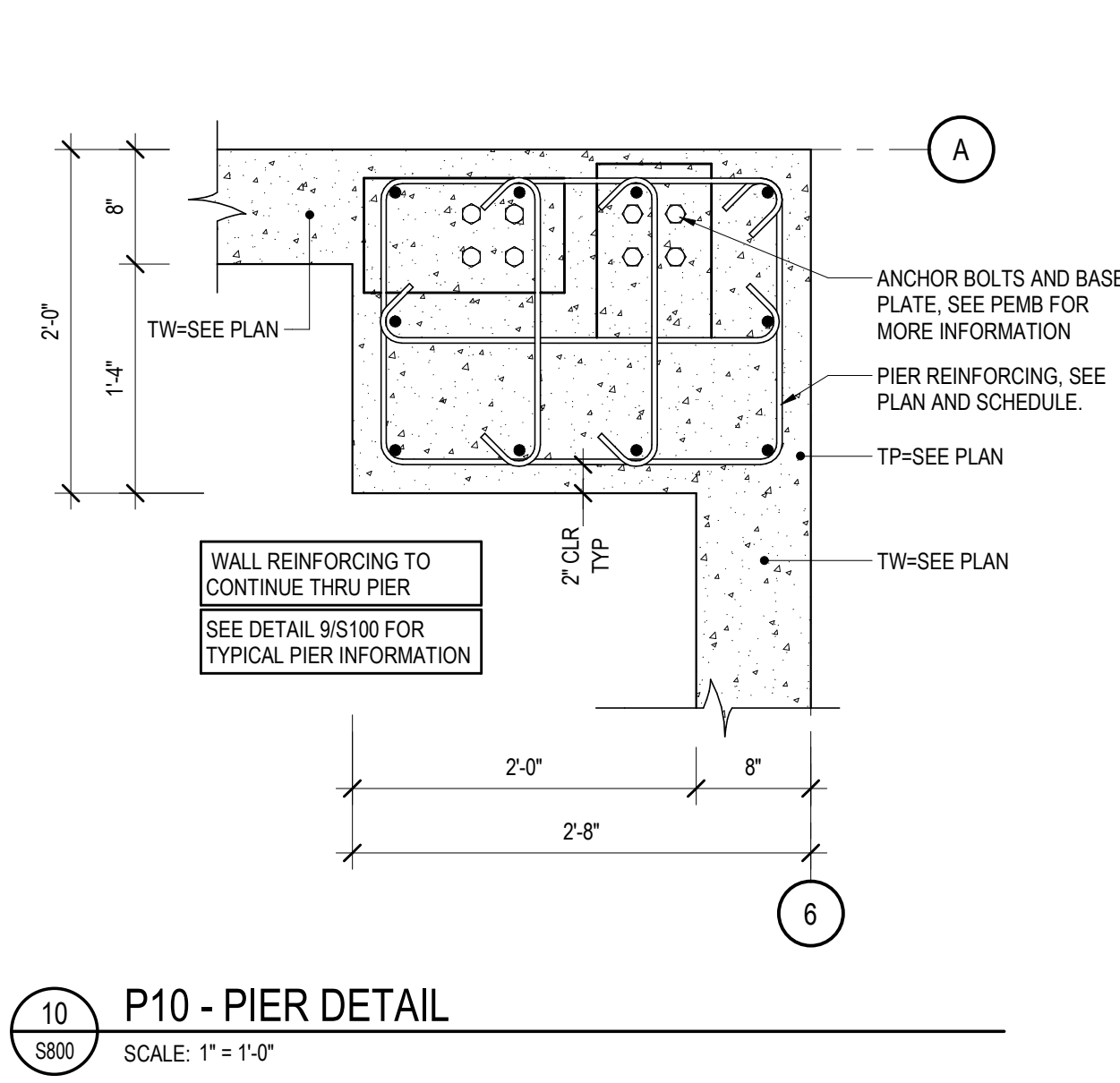

10 P10 - PIER DETAIL
SCALE: 1" = 1'-0"

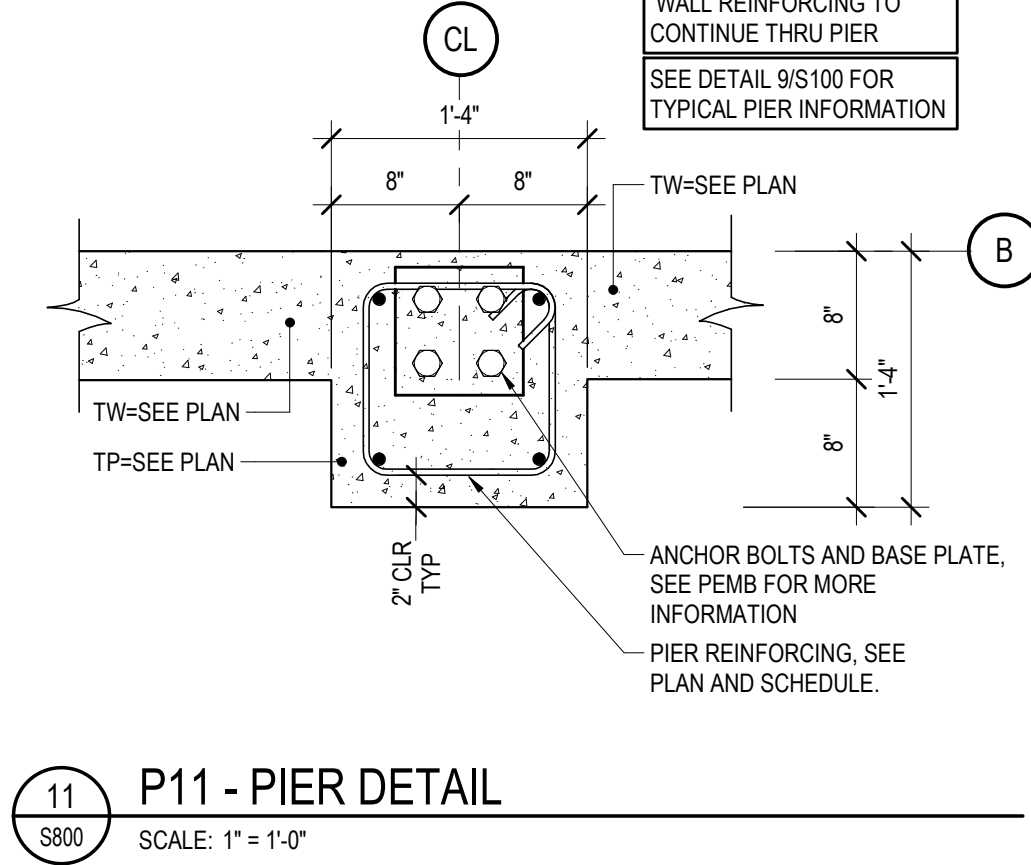

11 P11 - PIER DETAIL
SCALE: 1" = 1'-0"

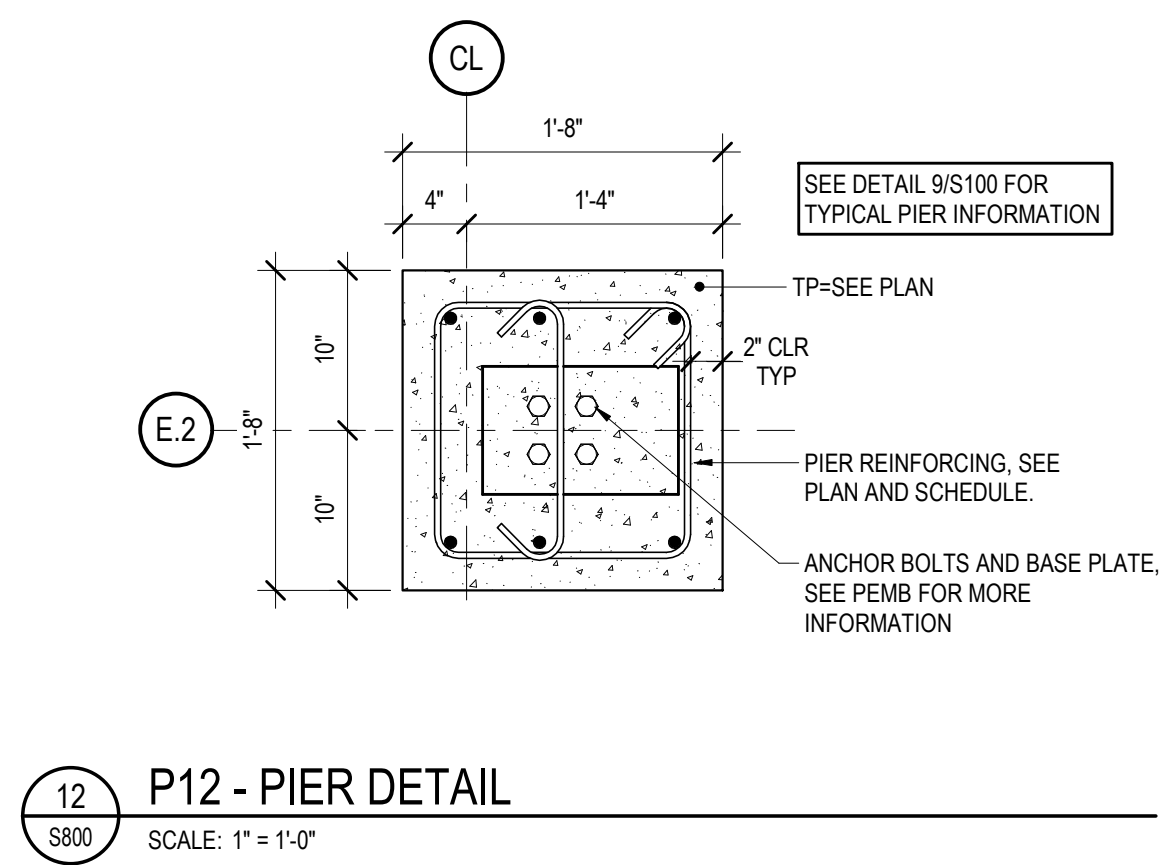

12 P12 - PIER DETAIL
SCALE: 1" = 1'-0"

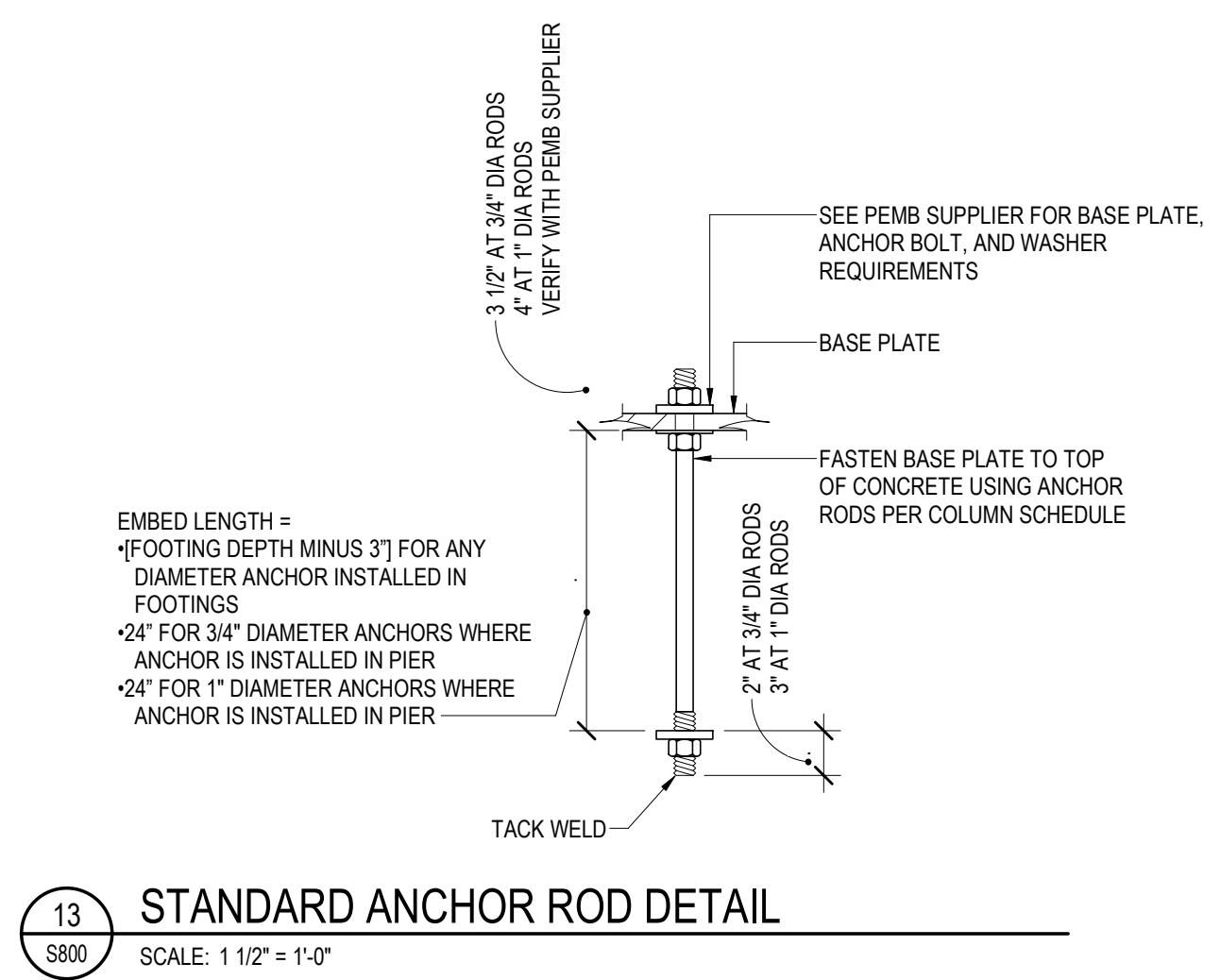

13 STANDARD ANCHOR ROD DETAIL
SCALE: 1 1/2" = 1'-0"