

On State Highway?:

Yes No

REVOCABLE OCCUPANCY/ STREET PRIVILEGE PERMIT APPLICATION

City of La Crosse Public Works Department - Phone: (608)789-7599

http://www.cityoflacrosse.org

Permit Number:

#

APPLICANT

Name: Perry McClellan Company Name: Charter
Address: 1228 12th Ave So. City: Onalaska State: WI Zip: 54650
Phone #: () Cell Phone #: (715) 370-7140 Fax #: () Email: perry.mcclellan@charter.com

PROPERTY OWNER *If different from applicant

Name: _____ Company Name: _____
Address: _____ City: _____ State: _____ Zip: _____
Phone #: () Cell Phone #: () Fax #: () Email: _____

ENCROACHMENT TYPE (Check one):

- | | |
|--|--|
| <input type="checkbox"/> AWNING/ON-PREMISE SIGN/OVERHEAD HEATER/CANOPY | <input type="checkbox"/> OUTDOOR DINING AREA |
| <input type="checkbox"/> FIRE ESCAPE/RESCUE PLATFORM/BALCONY | <input type="checkbox"/> AESTHETIC APPURTENANCE |
| <input type="checkbox"/> VENDING MACHINE/NEWSBOX | <input type="checkbox"/> GROUNDWATER MONITORING WELL |
| <input checked="" type="checkbox"/> UNDERGROUND WIRES AND INFRASTRUCTURES | <input type="checkbox"/> BOATHOUSE/HOUSEBOAT |
| <input type="checkbox"/> AUTOMATIC IRRIGATION SYSTEM/SIDEWALK ENCROACHMENT | <input type="checkbox"/> OFF-PREMISE SIGN |
| <input type="checkbox"/> OTHER: _____ | |

DESCRIPTION OF ENCROACHMENT/WORK TO BE PERFORMED:

Directional Bore under ~~Barlow~~ ^{Allen} street
to replace faulty service line

Desired Start Date:

ASAP

Est. Completion Date:

12/29/15 5/21/16

CONTRACTOR/SIGN CO.: Tel-Optic Cable Contracting

PHONE: (815) 363-7598

FAX: (815) 363-7637

PERSON IN CHARGE OF WORK: Bill Balarek

CELL PHONE: (815) 378-3839

For timely review, City Ordinance requires that applications be submitted at least 45 days prior to the need for any encroachment. Notwithstanding approval of the application, a permit is not valid until it is signed, recorded and compliance with all other permit conditions is verified. All necessary permits from other City Departments must also be obtained before the encroachment can be installed/erected.

I authorize the applicant listed above to apply for a Street Privilege Permit through the City of La Crosse

Property Owner Signature: _____

A signed letter from the property owner or management company may be used in lieu of this signature **

Signature of Property Owner must be notarized **

STATE OF WISCONSIN)

)ss.

COUNTY OF LA CROSSE)

Personally came before me this _____ day of _____, 2012, the above named _____ to me known to be the person(s) who executed the foregoing instrument and acknowledged the same.

Tax Parcel ID #:

Notary Public, La Crosse County, WI

My commission expires: _____

I certify that I have reviewed the Municipal Code and understand all that is related to this permit request. I further certify that I have the full authority to make the foregoing application; the information in the application and the required submittals are complete and correct; the Work or Use performed shall comply with all the laws of the State of Wisconsin, and all ordinances, rules, regulations, policies, and special conditions of the City of La Crosse. The applicant agrees to perform the work or use covered by an approved permit with diligence and convenience to the public. After approval, applicant shall be responsible for obtaining any final documents and follow all procedures as defined in the City Municipal Code. Approval of this application is subject to the Conditions that appear in the actual permit to be signed after approval is obtained.

Signature of Applicant: Perry McClellan

Date: 12/29/15 4/6/16

Please return this completed application along with required information and fees noted on checklist to: City of La Crosse, Board of Public Works, Public Works Department, 400 La Crosse Street, 5th Floor, La Crosse, WI 54601, With questions, please contact Public Works at (608) 789-7599. You will then be given notice of when your request will be on the Board of Public Works agenda.

Approved By:

Required items to be provided by Applicant:

- Scale drawing of encroachment
- Legal Description
- Certificate of Insurance
- Initial Application Fee \$ _____
- Annual Permit Fee

All items due prior to approval

Gray Shaded Areas to be Completed by City Staff

Special Conditions of Approval Attached

NON-REFUNDABLE ANNUAL PERMIT FEE

\$ _____ Payable to City Treasurer (See fee schedule)

Check #: _____ Date Received: _____

Approval Date:

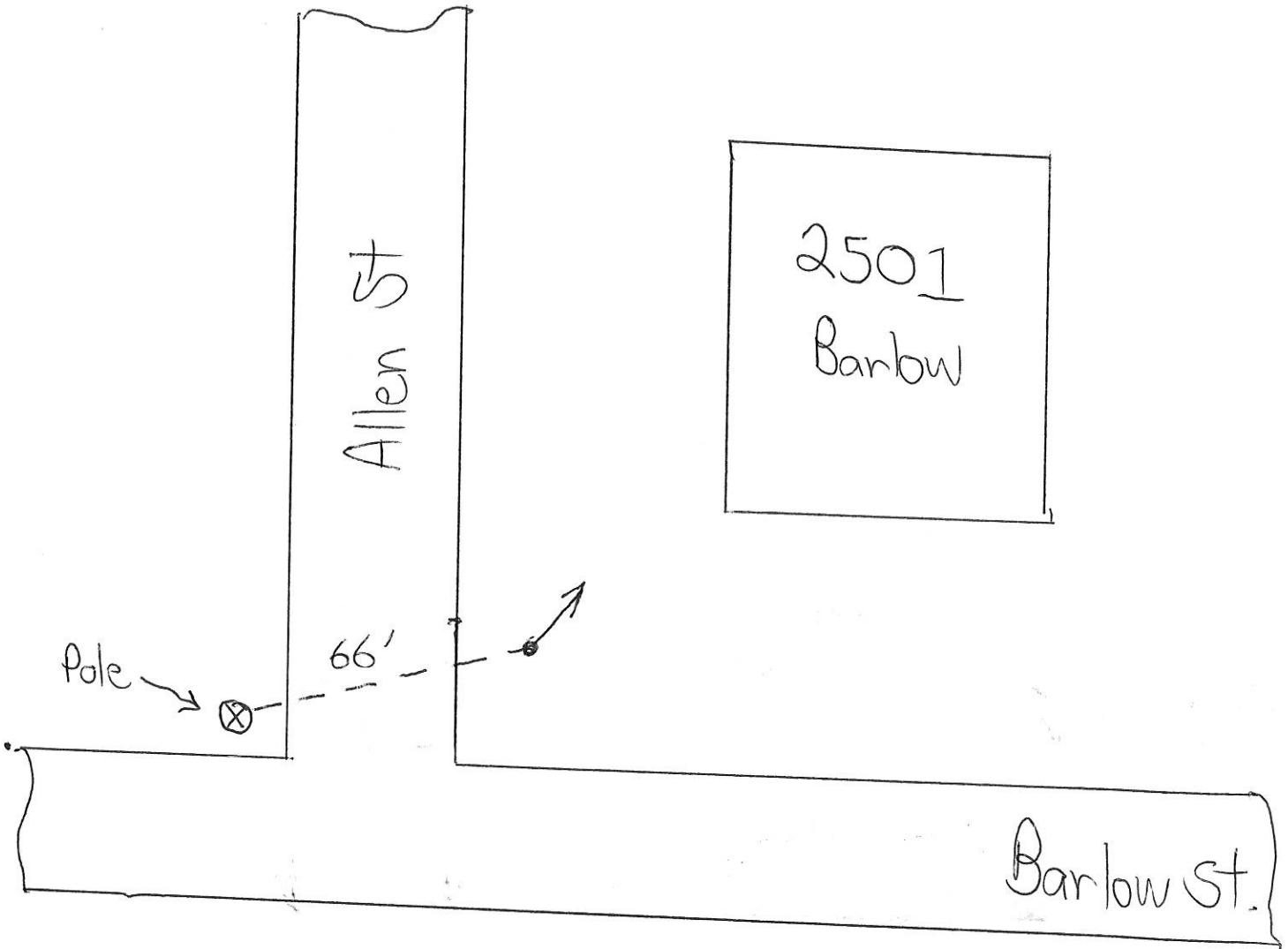



CERTIFICATE OF LIABILITY INSURANCE

DATE (MM/DD/YYYY)
12/28/2015

THIS CERTIFICATE IS ISSUED AS A MATTER OF INFORMATION ONLY AND CONFERS NO RIGHTS UPON THE CERTIFICATE HOLDER. THIS CERTIFICATE DOES NOT AFFIRMATIVELY OR NEGATIVELY AMEND, EXTEND OR ALTER THE COVERAGE AFFORDED BY THE POLICIES BELOW. THIS CERTIFICATE OF INSURANCE DOES NOT CONSTITUTE A CONTRACT BETWEEN THE ISSUING INSURER(S), AUTHORIZED REPRESENTATIVE OR PRODUCER, AND THE CERTIFICATE HOLDER.

IMPORTANT: If the certificate holder is an ADDITIONAL INSURED, the policy(ies) must be endorsed. If SUBROGATION IS WAIVED, subject to the terms and conditions of the policy, certain policies may require an endorsement. A statement on this certificate does not confer rights to the certificate holder in lieu of such endorsement(s).

PRODUCER MARSH USA INC. 540 W. MADISON CHICAGO, IL 60661 Attn: Chicago.CertRequest@marsh.com Fax: 212-948-0770 CT EXP 123120	CONTACT NAME: _____	
	PHONE (A/C, No, Ext): _____	FAX (A/C, No): _____
E-MAIL ADDRESS: _____		
INSURER(S) AFFORDING COVERAGE		NAIC #
INSURER A : N/A		N/A
INSURER B : Sentry Insurance A Mutual Company		24988
INSURER C : North American Elite Insurance Company		29700
INSURER D :		
INSURER E :		
INSURER F :		

COVERAGES **CERTIFICATE NUMBER:** CHI-006358661-04 **REVISION NUMBER:** 9

THIS IS TO CERTIFY THAT THE POLICIES OF INSURANCE LISTED BELOW HAVE BEEN ISSUED TO THE INSURED NAMED ABOVE FOR THE POLICY PERIOD INDICATED. NOTWITHSTANDING ANY REQUIREMENT, TERM OR CONDITION OF ANY CONTRACT OR OTHER DOCUMENT WITH RESPECT TO WHICH THIS CERTIFICATE MAY BE ISSUED OR MAY PERTAIN, THE INSURANCE AFFORDED BY THE POLICIES DESCRIBED HEREIN IS SUBJECT TO ALL THE TERMS, EXCLUSIONS AND CONDITIONS OF SUCH POLICIES. LIMITS SHOWN MAY HAVE BEEN REDUCED BY PAID CLAIMS.

INSR LTR	TYPE OF INSURANCE	ADDL INSD	SUBR WVD	POLICY NUMBER	POLICY EFF (MM/DD/YYYY)	POLICY EXP (MM/DD/YYYY)	LIMITS
B	<input checked="" type="checkbox"/> COMMERCIAL GENERAL LIABILITY <input type="checkbox"/> CLAIMS-MADE <input checked="" type="checkbox"/> OCCUR GEN'L AGGREGATE LIMIT APPLIES PER: <input checked="" type="checkbox"/> POLICY <input type="checkbox"/> PRO-JECT <input type="checkbox"/> LOC OTHER: _____			90-02578-11	01/01/2016	01/01/2017	EACH OCCURRENCE \$ 2,000,000 DAMAGE TO RENTED PREMISES (Ea occurrence) \$ 2,000,000 MED EXP (Any one person) \$ 10,000 PERSONAL & ADV INJURY \$ 2,000,000 GENERAL AGGREGATE \$ 4,000,000 PRODUCTS - COMP/OP AGG \$ 4,000,000
B	<input checked="" type="checkbox"/> AUTOMOBILE LIABILITY <input checked="" type="checkbox"/> ANY AUTO <input type="checkbox"/> ALL OWNED AUTOS <input type="checkbox"/> SCHEDULED AUTOS <input type="checkbox"/> HIRED AUTOS <input type="checkbox"/> NON-OWNED AUTOS			90-02578-04	01/01/2016	01/01/2017	COMBINED SINGLE LIMIT (Ea accident) \$ 5,000,000 BODILY INJURY (Per person) \$ BODILY INJURY (Per accident) \$ PROPERTY DAMAGE (Per accident) \$
C	<input checked="" type="checkbox"/> UMBRELLA LIAB <input checked="" type="checkbox"/> OCCUR <input type="checkbox"/> EXCESS LIAB <input type="checkbox"/> CLAIMS-MADE DED <input checked="" type="checkbox"/> RETENTION \$25,000			UMB 2000083 01	01/01/2016	01/01/2018	EACH OCCURRENCE \$ 3,000,000 AGGREGATE \$ 3,000,000
	WORKERS COMPENSATION AND EMPLOYERS' LIABILITY ANY PROPRIETOR/PARTNER/EXECUTIVE OFFICER/MEMBER EXCLUDED? (Mandatory in NH) If yes, describe under DESCRIPTION OF OPERATIONS below		Y/N <input type="checkbox"/> N/A				PER STATUTE OTH-ER E.L. EACH ACCIDENT \$ E.L. DISEASE - EA EMPLOYEE \$ E.L. DISEASE - POLICY LIMIT \$

DESCRIPTION OF OPERATIONS / LOCATIONS / VEHICLES (ACORD 101, Additional Remarks Schedule, may be attached if more space is required)

Re: Site Number: 302321

The City of La Crosse is included as additional insured as respects operations performed by or on behalf of the named insured as required by written contract.

CERTIFICATE HOLDER

CANCELLATION

City of La Crosse Attn: Public Works Dept 400 La Crosse Street La Crosse, WI 54601	SHOULD ANY OF THE ABOVE DESCRIBED POLICIES BE CANCELLED BEFORE THE EXPIRATION DATE THEREOF, NOTICE WILL BE DELIVERED IN ACCORDANCE WITH THE POLICY PROVISIONS. AUTHORIZED REPRESENTATIVE of Marsh USA Inc. Manashi Mukherjee <i>Manashi Mukherjee</i>
---	--

© 1988-2014 ACORD CORPORATION. All rights reserved.