

2016 Sidewalk In-fill List

EDF	PM	Projects	Description of New Sidewalk	Funding Source
16040	Matt N	OAK ST - RUBLEE ST SOUTH TO CUL-DU-SAC	Adding sidewalk and green space on east side by narrowing Rd and shifting west. Removing parking on west side for bike lane. (Matches the rest of Oak Street to North) C&G project w/funding for sidewalk included	2016 CIP #249
16052	Scott	Old Town Hall Road	Adding sidewalk on Northside (no ROW on Southside). C&G project w/funding for sidewalk included	2016 CIP #130,
08029.01	Allen	Storm Sewer Main: Bennett Street to Trane Park: 2013 carryover	One block on Southside. Storm Sewer Project w/funding for sidewalk included	CIP 2012 #110; also funding in 2008, 2009, 2010, and 2011?
16044	Matt N	St Andrew Street from Loomis to Powell	3 block on Southside . Sidewalk In-fill Project w/ Stand-alone funding.	2016 CIP #273 @\$100,000
16013.01	Bernie	IBP- N/E side of Berlin Drive and both sides of Luoyang Ave"	Adding Sidewalk on north and east sides. No curb or pavement removed. Sidewalk(Trail) In-fill Project w/ Stand-alone funding.	2015 CIP #223 and/or CIP 2016 #213
16013	Scott	21 st Place from Weston St to Bennett St	Eastside has sidewalk; Adding sidewalk on west side. Sidewalk In-fill Project w/ Stand-alone funding	2016 CIP # 124 @ \$20,000
16013.02	Bernie	26 th Street from Farnam St to dead end -South	Adding sidewalk both sides and needing easement. Sidewalk In-fill Project w/ Stand-alone funding	2016 CIP #125 @\$40,000; (resolution into in Feb-2016 for Easement funding)
16041	Scott	RUBLEE ST FROM ONALASKA AVE TO GEORGE ST	Northside has sidewalk, adding 1 blk (1of 4 blk) on Southside between Onalaska and Prospect. ~150ft C&G project - no stand-alone funding	Bike/Ped Plan CIP 2016 #203? Where is the Complete street funds, that annual \$50K for sidewalk and \$50K for storm??
Matt N	Scott	POWELL ST FROM ST CLOUD ST TO ST ANDREW ST /w SIDEWALKS (Sidewalk by LNDN)	Sidewalk on west side; No sidewalk on East-side due to large mature trees and grade. C&G project - no stand-alone funding. LNDB Funded	LNDN Res # 15-0713 using 2015 CIP #215; part of \$70K for sidewalks from LNDN
16013	Scott	WALL ST FROM LIBERTY TO CHARLES (LNDN)	Adding Sidewalk in gaps to complete both sides. No curb or pavement removed. LNDB Funded	LNDN Res # 15-0713 using 2015 CIP #215; part of \$70K for sidewalks from LNDN
16013	Scott	WINDSOR ST FROM CHARLES TO KANE ST (LNDN)	Adding Sidewalk in gaps to complete both sides. No curb or pavement removed. LNDB Funded	LNDN Res # 15-0713 using 2015 CIP #215; part of \$70K for sidewalks from LNDN
16013	Scott	ISLAND ST FROM KANE TO LANG DRIVE (LNDN)	Adding Sidewalk in gaps to complete both sides. No curb or pavement removed. LNDB Funded	LNDN Res # 15-0713 using 2015 CIP #215; part of \$70K for sidewalks from LNDN



OFFICE OF
CITY ENGINEER

CITY HALL
400 LA CROSSE ST
LA CROSSE WI 54601-3396
(608) 789-7505

February 1st, 2016

RE: Public Information Meeting- Regarding Paving Replacement and Proposed Construction of Sidewalk

Dear Resident/Owner:

The City of La Crosse is working to connect sidewalks for use by pedestrians to safely walk through neighborhoods. By ordinance, we examine every street paving or reconstruction project to determine the needs of pedestrian as well as vehicular traffic. Your street is being repaved in 2016 and the addition of new sidewalk is proposed.

These sidewalks will be built entirely in the City Right of Way. It will be a significant change for you since much of this Right of Way has historically been grass. Please see the enclosed map showing the location of the proposed sidewalks.

The sidewalks are being built entirely with City funds. No special assessment will be charged to the adjacent property owners. It will be the adjacent property owner's responsibility to maintain the sidewalk; including keeping them clear of snow in the winter.

The City is holding a Public Information Meeting and Listening Session to provide information and gather feedback about this and 11 other proposed sidewalk projects in 2016. The meeting is being held in front of the Board of Public Works on:

Monday, February 22nd, 2016, starting at 4:30 P.M.
City Hall, 3rd Floor Conference Room
400 La Crosse Street

This is your time to learn more about the project and/or express your concerns. We look forward to seeing you there. However, if you are unable to attend but would like to submit a written statement to be read aloud at the meeting, please send your letter to:

Sidewalk PIM - 2016
Engineering Department- City Hall
400 La Crosse Street
La Crosse Wisconsin, 54601

Sincerely,

Bernard Lenz
Assistant City Engineer (608) 789-7364

Cc: Council Members Swantz and Seaquist- BPW
Randy Turtenwald, City Engineer
Dale Hexom, Director of Public Works
Jason Gilman, Planning Director
Tim Kabat, Mayor



OFFICE OF
CITY ENGINEER

CITY HALL
400 LA CROSSE ST
LA CROSSE WI 54601-3396
(608) 789-7505

February 1st, 2016

RE: Public Information Meeting- Regarding the Proposed Construction of New Sidewalk In-fill

Dear Resident/Owner:

The City of La Crosse is working to connect sidewalks for use by pedestrians to safely walk through neighborhoods. This includes installing sidewalks on routes to schools and leading to City bus stops, adjacent to or along any worn path in grass or dirt, and where blocks have partial sidewalks.

An addition of new sidewalk is proposed on your block. These sidewalks will be built entirely in the City Right of Way, but may be a significant change for you if this Right of Way has historically been grass. Please see the enclosed map showing the location of the proposed sidewalks.

The sidewalks are being built entirely with City funds. No special assessment will be charged to the adjacent property owners. It will be the adjacent property owner's responsibility to maintain the sidewalk; including keeping them clear of snow in the winter.

The City is holding a Public Information Meeting and Listening Session to provide information and gather feedback about this and 11 other proposed sidewalk projects in 2016. The meeting is being held in front of the Board of Public Works on:

Monday, February 22nd, 2016, starting at 4:30 P.M.
City Hall, 3rd Floor Conference Room
400 La Crosse Street

This is your time to learn more about the project and/or express your concerns. We look forward to seeing you there. However, if you are unable to attend but would like to submit a written statement to be read aloud at the meeting, please send your letter to:

Sidewalk PIM - 2016
Engineering Department- City Hall
400 La Crosse Street
La Crosse Wisconsin, 54601

Sincerely,

Bernard Lenz
Assistant City Engineer (608) 789-7364

Cc: Council Members Swantz and Seaquist- BPW
Randy Turtenwald, City Engineer
Dale Hexom, Director of Public Works
Jason Gilman, Planning Director
Tim Kabat, Mayor

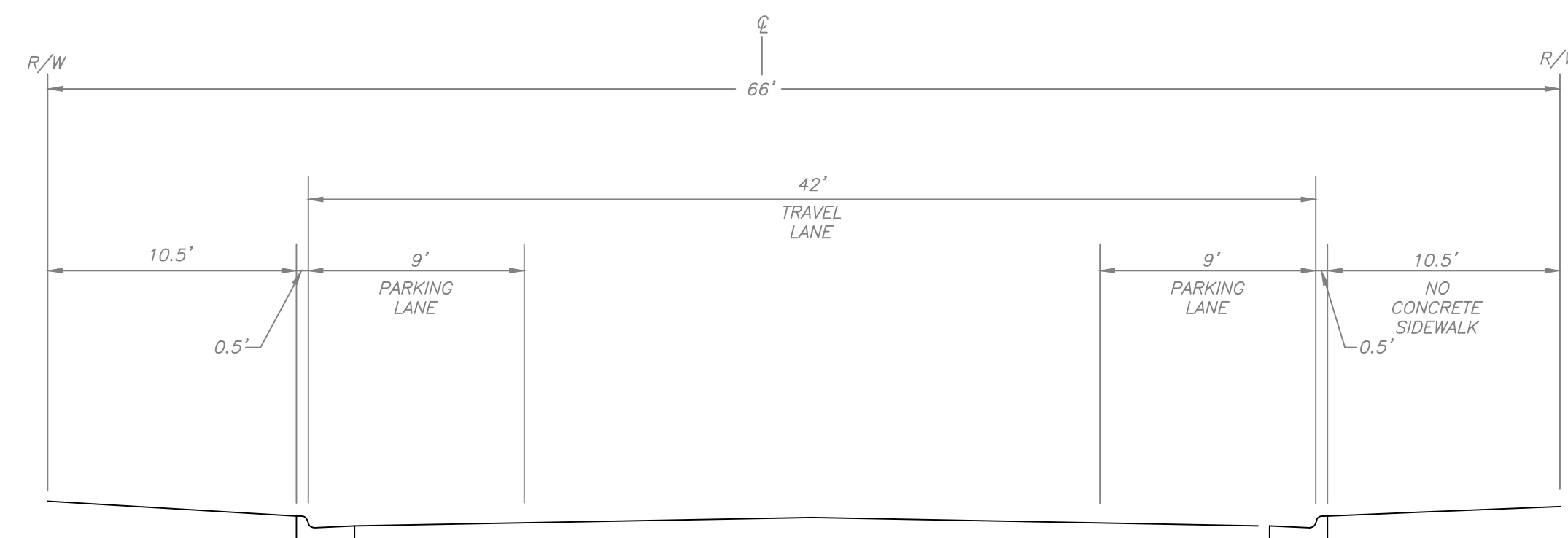
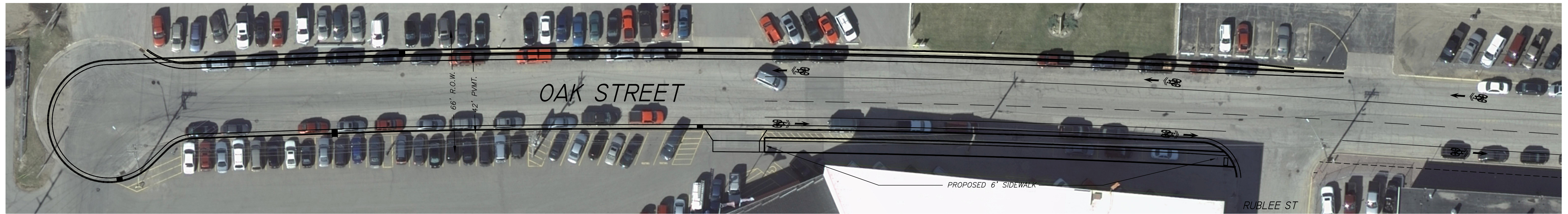

PROPOSED CROSS SECTION 44' RDWY.
250' SOUTH OF RUBLEE ST
TO CUL DE SAC SOUTH

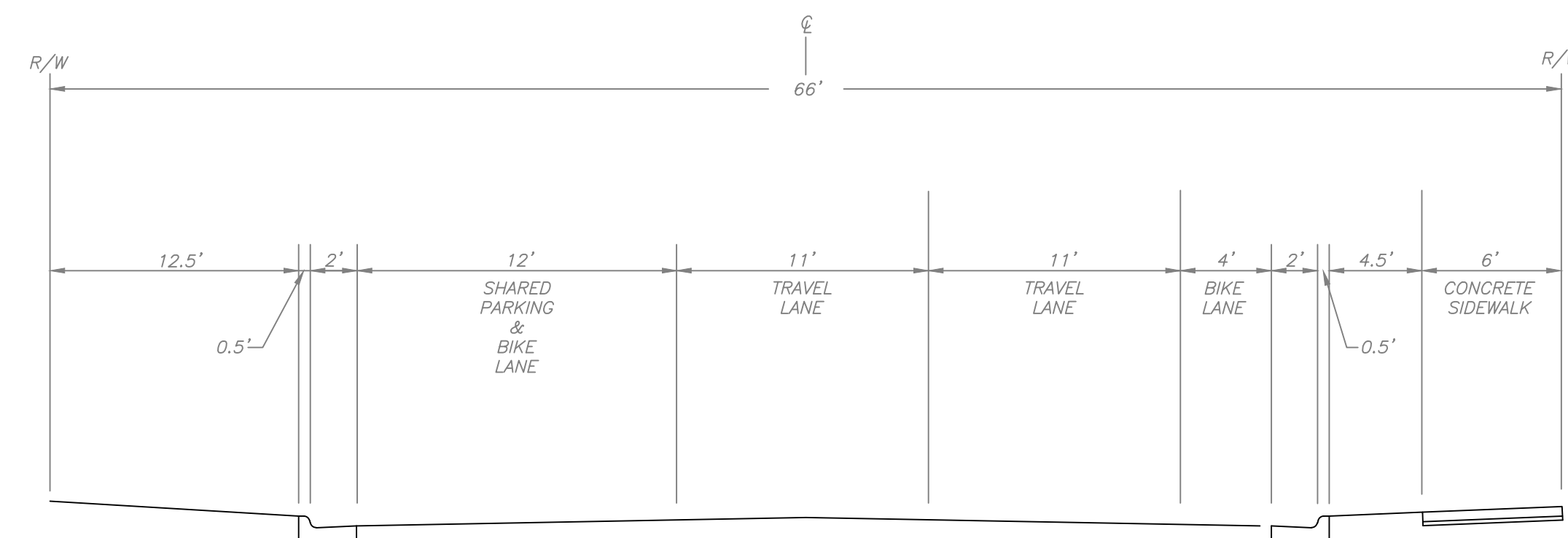

PROPOSED CROSS SECTION 44' RDWY.
250' SOUTH OF RUBLEE ST

EDF # 16-040		DWG NAME: oak_culdesac-rublee.com	
PROJECT No.	PRELIMINARY LAYOUTS		
LOCATION	OAK STREET CUL DE SAC TO RUBLEE ST		
RESOLUTION	DATE		
ENGINEERING DEPT. City of La Crosse, Wis.			
FIELD BOOK	SURVEYED	BY	DATE
NUMBER	DRAWN	MW	11/2015
PAGE	CHECKED	BM	12/2015
	APPROVED		
	REVISIONS		
SHEET NO.	X	TOTAL SHEETS	XX



ROBIL CT W

ROBIL CT E

S.T.H. 35

OLD TOWN ROAD

LAUREL ST

ANDREA J. MICHAEL J. KOWALSKI
6019 ROBIL CT W
LA CROSSE, WI 54601
17-50465-510

JEANNE R ROESLER
6022 ROBIL CT E
LA CROSSE, WI 54601
17-50465-560

CHELSEY D. DARREN R MC CARTHY
6023 ROBIL CT E
LA CROSSE, WI 54601
17-50465-530

BRUCE G WENDLING
2600 CASTLE PL
LA CROSSE, WI 54601
(4318 MARIAH DR)
17-50779-150

BRUCE G WENDLING
2600 CASTLE PL
LA CROSSE, WI 54601
(4324 MARIAH DR)
17-50779-150

PROPOSED SW

PROPOSED SW



NO SCALE

OLD TOWN ROAD
PROPOSED SIDEWALK

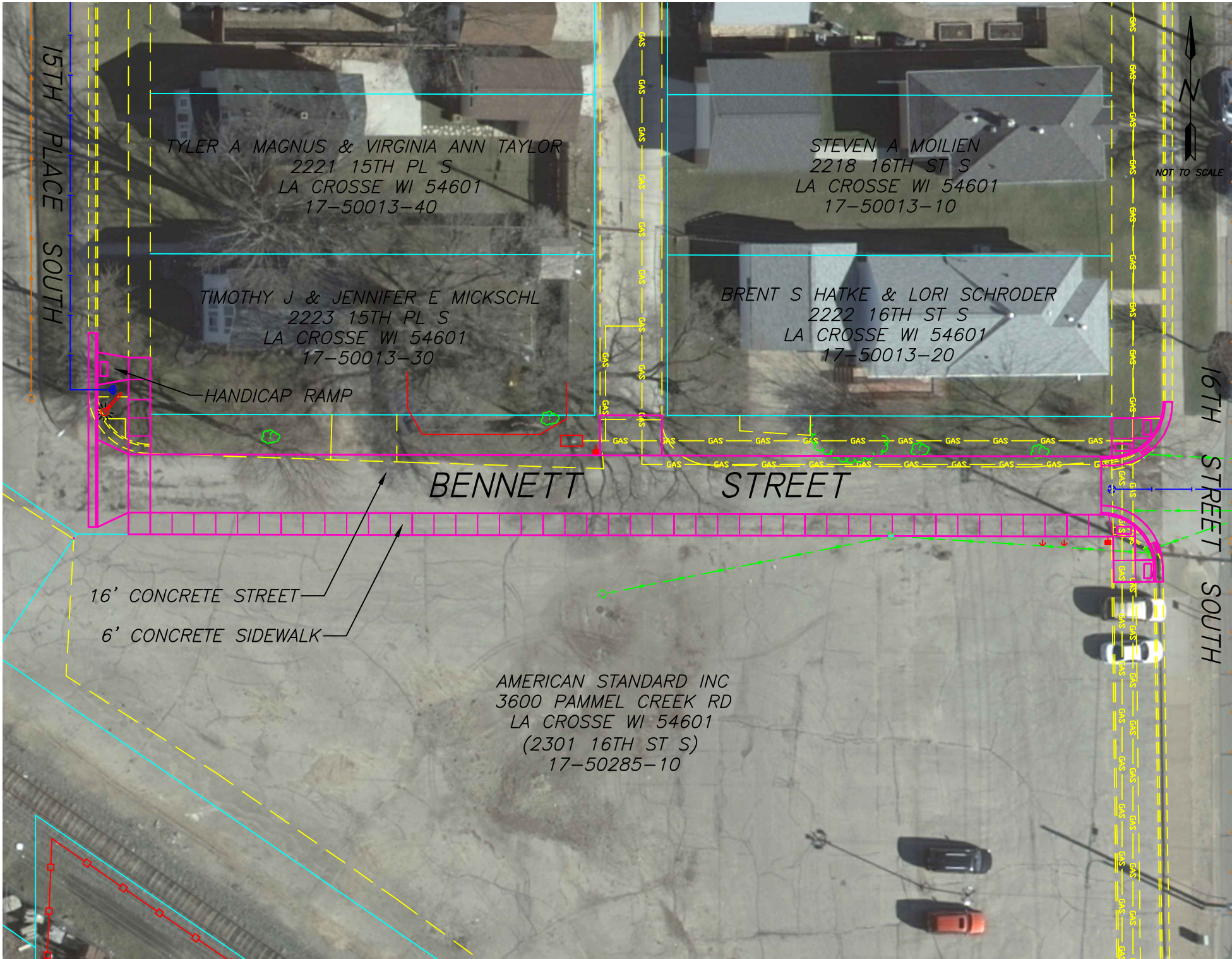

TYLER A MAGNUS & VIRGINIA ANN TAYLOR
2221 15TH PL S
LA CROSSE WI 54601
17-50013-40

STEVEN A MOILIEN
2218 16TH ST S
LA CROSSE WI 54601
17-50013-10

TIMOTHY J & JENNIFER E MICKSCHL
2223 15TH PL S
LA CROSSE WI 54601
17-50013-30

BRENT S HATKE & LORI SCHRODER
2222 16TH ST S
LA CROSSE WI 54601
17-50013-20

HANDICAP RAMP

BENNETT STREET

16' CONCRETE STREET

6' CONCRETE SIDEWALK

AMERICAN STANDARD INC
3600 PAMMEL CREEK RD
LA CROSSE WI 54601
(2301 16TH ST S)
17-50285-10



15TH PLACE SOUTH

16TH STREET SOUTH

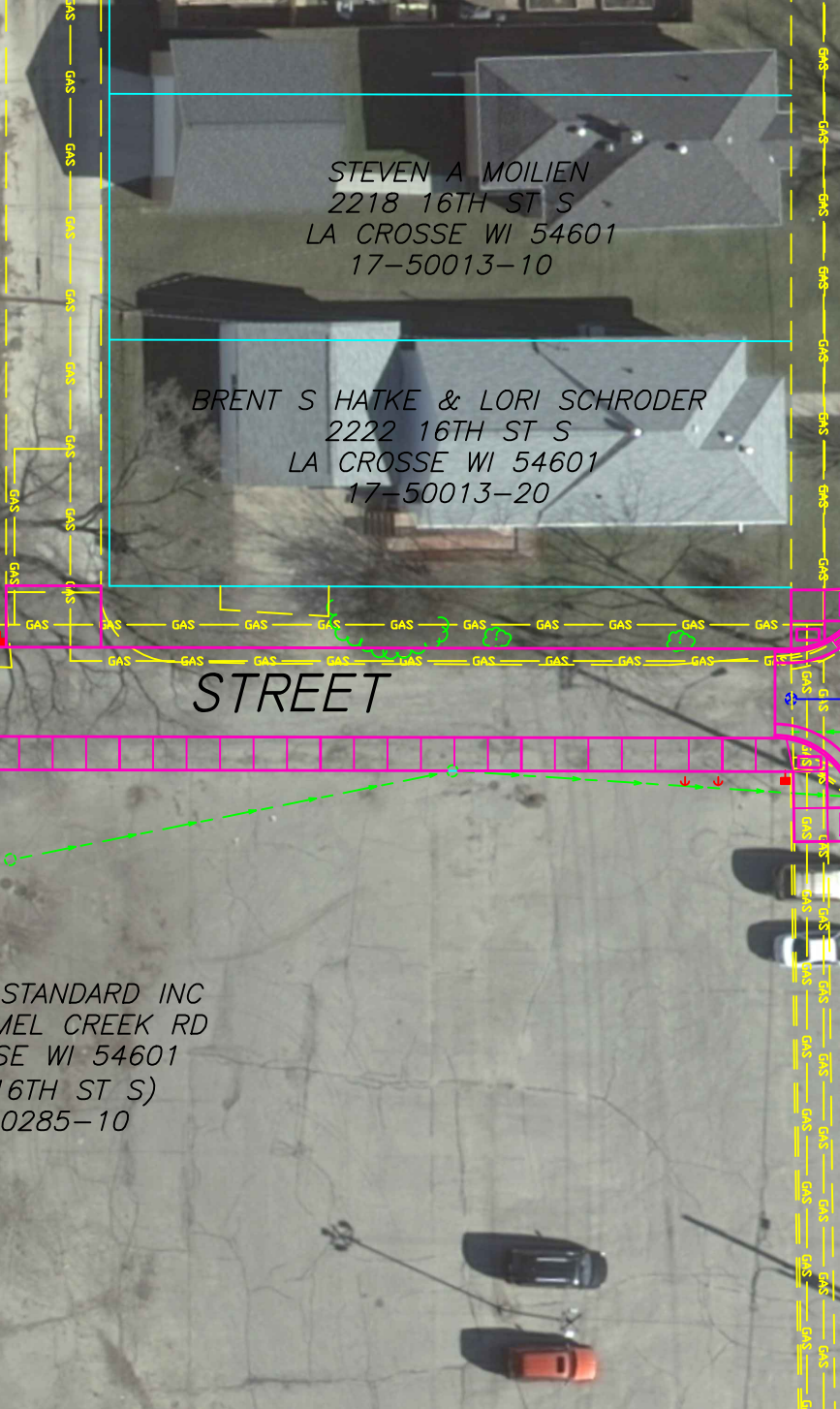

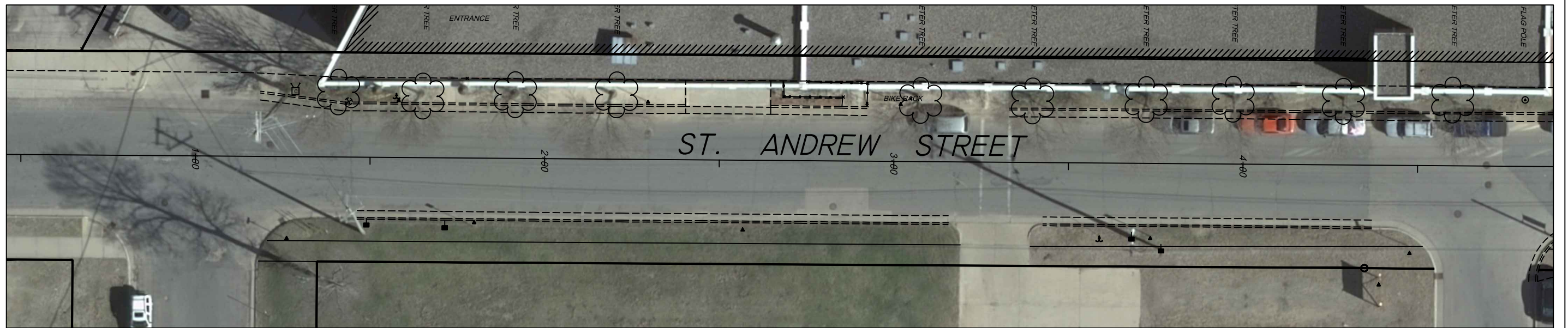

SCALE: 1"=30'

PROJECT No.	PROPOSED SIDEWALK		
LOCATION	Loomis St. - Powell St.		
RESOLUTION	DATE		
ENGINEERING DEPT.			
City of LA Crosse, Wis.			
FIELD BOOK	DATE	BY	DATE
PLANS			
PROFILES			
SECTION			
OTHER			
SHEET NO.	TOTAL SHEETS		



BERLIN DR

LANDF

BERLIN DR

BERLIN DR

LOYANG AVE

N. KINNEY COULEE RD

PROPOSED 6' SIDEWALK

PROPOSED 48 STALLS
PERPENDICULAR PARKING

INTERNATIONAL BUSINESS PARK
PROPOSED SIDEWALK



NO SCALE

AMERICAN STANDARD INC
3600 PAMMEL CREEK RD
LA CROSSE, WI 54601
(2200 21ST ST S)
17-50294-50

WESTON ST

21ST PLACE

PROPOSED SW

PROPOSED SW

BENNETT ST

21ST PLACE
PROPOSED SIDEWALK



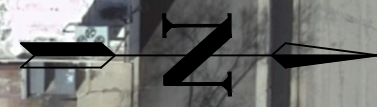

NO SCALE

J&W LACROSSE LLC
810 7TH AVE
NEW YORK, NY 10019
(1352 26TH ST S)
17-40107-90

DAWN L, TERRY L
LUBBEN
1346 26TH ST S
LA CROSSE, WI 54601
17-40107-80

CHARLOTTE M,
ROGER A DAHL
1340 26TH ST S
LA CROSSE, WI 54601
17-40107-70

LISA J, STEVEN P
GEIER
1334 26TH ST S
LA CROSSE, WI 54601
17-40107-60

AARON J WUBBEN
1328 26TH ST S
LA CROSSE, WI 54601
17-40107-50

SATYAM S THAKUR
2705 HERMOSA DR
ALBUQUERQUE, NM
87110
(1322 26TH ST S)
17-40107-40

JOAN F WOODS
1316 26TH ST S
LA CROSSE, WI 54601
17-40107-30

JAMES F BAHR
1306 26TH ST S
LA CROSSE, WI 54601
17-40107-20

DELORES M,
RAYMOND M SPIES
2011 LIBERTY ST
LA CROSSE, WI 54603
(2544 FARNAM ST)
17-40107-10

PROPOSED
SIDEWALK

PROPOSED SW

26TH ST S

PROPOSED SW

KYLE A LITSHEIM
1361 26TH ST S
LA CROSSE, WI 54601
17-40108-60

BRIAN T, MARY
WITTENBERG
1355 26TH ST S
LA CROSSE, WI 54601
17-40108-50

HELENA C,
ZACHARY D RIEVES
1347 26TH ST S
LA CROSSE, WI 54601
17-40108-40

KAREN E SEGLER
1341 26TH ST S
LA CROSSE, WI 54601
17-40108-30

ELIZABETH M,
REED O HOSKINS
1335 26TH ST S
LA CROSSE, WI 54601
17-40108-20

KATHLEEN A ROTH
1329 26TH ST S
LA CROSSE, WI 54601
17-40108-10

JOHN L SR,
SHARON A HONECK
1323 26TH ST S
LA CROSSE, WI 54601
17-40107-140

DANIEL J,
LINDA L ZANTER
1317 26TH ST S
LA CROSSE, WI 54601
17-40107-130

GREGORY J PIEHOP
1311 26TH ST S
LA CROSSE, WI 54601
17-40107-120

T&J FARNAM ST LLC
4008 BEVERLY DR
ONALASKA, WI 54650
(1303 26TH ST S)
17-40107-110

FARNAM ST

26TH ST S

PROPOSED SIDEWALK



ONALASKA AVE

PROPECT ST

RUBLEE ST

PROPOSED SW



JAMES L, SHARON M
KRAFT
1646 PROPECT ST
LA CROSSE, WI 54603
17-10153-60

RUBLEE ST
PROPOSED SIDEWALK



NO SCALE

BIKE PATH

CITY OF LA CROSSE
400 LA CROSSE ST
LA CROSSE, WI 54601
(500 POWELL ST)
17-10212-90

HB HOLDINGS LLC
2736 OAK DR
LA CROSSE, WI 54601
(531 POWELL ST)
17-10212-60

ST ANDREW ST

ZONG LAO VANG
CHAI M VANG
1627 ST ANDREW ST
LA CROSSE, WI 54603
17-10229-100

MARY J ARENTZ
607 POWELL ST
LA CROSSE, WI 54603
17-10229-90

RICKY A, ROBIN S
ROGNSTAD
630 MAIN ST
WESTBY, WI 54667
(609 POWELL ST)
17-10229-60

PROPOSED SW

POWELL ST

PROPOSED SW

POWELL ST
PROPOSED SIDEWALK

LIBERTY ST

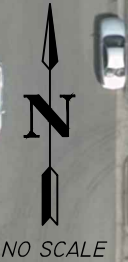

CHARLES ST

WALL ST

PROPOSED SW

PROPOSED SW

REBEKA S TENNER DEROCHA
 ROMAN ROCHA PEREZ
 932 LIBERTY ST
 LA CROSSE, WI 54603
 17-10061-120

RYAN CORNETT
 920 WALL ST
 LA CROSSE, WI 54603
 17-10061-100

KRISTEN M, PHILLIP T MARTIN
 713 DEERWOOD ST
 HOLMEN, WI 54636
 (931 CHARLES ST)
 17-10061-110

WALL ST
PROPOSED SIDEWALK

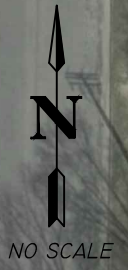

CHARLES ST

KANE ST

CATHERINE, DAVID THURSTON
 1506 ISLAND ST
 LA CROSSE, WI 54601
 17-10057-70

PROPOSED SW

JULIE M TALCOTT
 1132 CHARLES ST
 LA CROSSE, WI 54603
 17-10058-90

PROPOSED SW

MAUREEN T STORLIE
 813 CHARLES ST
 LA CROSSE, WI 54603
 (1020 WINDSOR ST)
 17-10058-95

WINDSOR ST
PROPOSED SIDEWALK

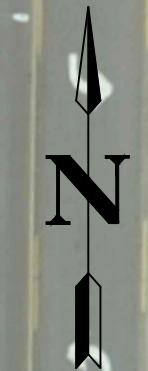

NO SCALE

R HAMILTON ENTERPRISES
LLC
1508 NAKOMIS AVE
LA CROSSE, WI 54603
(1111 ISLAND ST)
17-10216-90

ZIETLOW FAMILY REAL
ESTATE HOLDINGS LLC
1626 OAK ST
LA CROSSE, WI 54603
(507 LANG DR)
17-10216-70

PROPOSED SW

ISLAND ST

PROPOSED SW

KANE ST

KAREN K, WILLIAM L
JR BUSH
1102 ISLAND ST
LA CROSSE, WI 54603
17-10219-80

CITIZENS STATE BANK
OF LA CROSSE
620 MAIN ST
LA CROSSE, WI 54601
(431 LANG DR)
17-10219-60

LANG DR

ISLAND ST
PROPOSED SIDEWALK