



OFFICE OF
CITY ENGINEER

CITY HALL
400 LA CROSSE ST
LA CROSSE WI 54601-3396
(608) 789-7505

November 6, 2014

Ronald J. Tischer
Chief of Police

Determination

That the Chief of Police issue a finding and order to create a "2 Hour Parking, 8:00 A.M. to 6:00 P.M., Except Saturday, Sunday, and Holidays" zone on the east side of the 100 block of 16th Street South, from Main Street to King Street.

Discussion

A request and petition have been received from the owner(s)/resident(s) of said block(s) regarding the feasibility of creating time-limited parking zones to alleviate on-street parking congestion and unavailability. Parking on the west side of this block is currently unrestricted, and vehicles from the University of Wisconsin, La Crosse, regularly occupy it.

Those petitioning for 2-hour parking represent 100% of the east side of the street. This is considered prima facie evidence for a change in on-street parking. The zoning is entirely Residential, so properties may be eligible for free, non-expiry permits from the Police Department. It is therefore my recommendation to establish 2-Hour parking, as detailed above.

Sincerely,

Matthew A. Gallager, P.E.
City Traffic Engineer

cc: Council Member David Krump
Dale Hexom
Craig Teff

Layers
Imagery and Contours

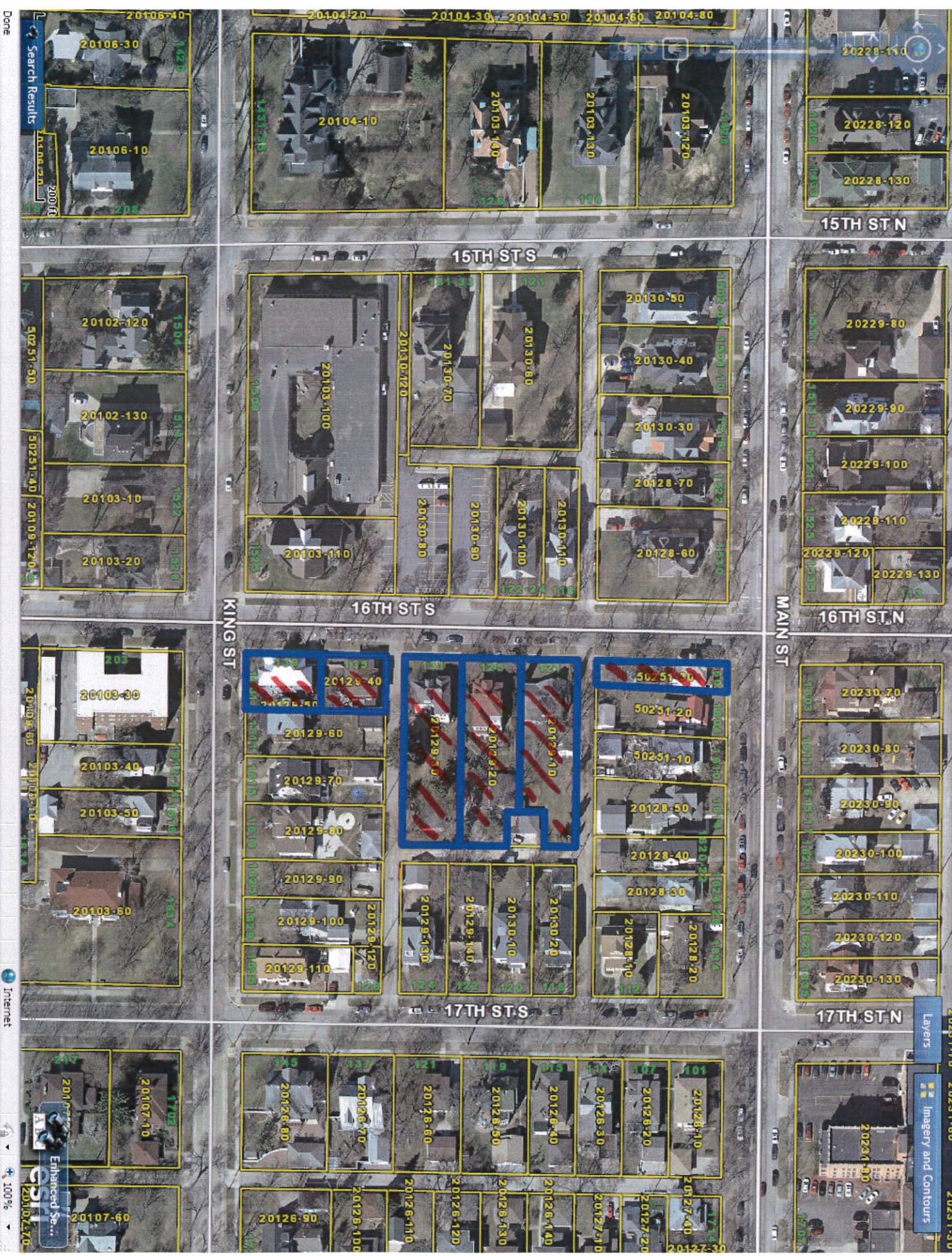



OFFICE OF
CITY ENGINEER

CITY HALL
400 LA CROSSE ST
LA CROSSE WI 54601-3396
(608) 789-7505

TO: City Traffic Engineer

The following residents/owners of the 100¹⁰⁰/~~76~~th block of 16th S Street hereby request that a (one)(two) hour parking zone, Monday through Friday from 8 A.M. to 6 P.M., be (established) (vacated), on the (north) (south) (east) (west) (both) sides of _____
(circle only those that apply)

	<u>NAME</u>	<u>ADDRESS</u>	<u>DATE</u>
1.	Ann Amundson	131 16 th ST S	10/19/2014
2.	eter Oehl	1602 Main St	10/19/2014
3.	Jenni Skung	121 16 th St S	10/19/14
4.	Cynthia Highman	1001 King (corner)	10/21/14
5.	Pamela STRAUSS	125 16 th St	10/21/14
6.	DEBORAH JESSEN	135 16 th St	10-21-14
7.			
8.			
9.			
10.			
11.			
12.			
13.			
14.			
15.			

(see back for additional lines; attached additional sheets as needed)