

SITE DEVELOPMENT DATA:

SITE ADDRESS: 3100 BERLIN DRIVE, LA CROSSE, WI
 PARCEL ID 241 0217300025
 DEVELOPMENT AREA: 365,020 SF (8.4 AC±)

PROPOSED LAYOUT
 560' X 240' WAREHOUSE BUILDING

BUILDING AREA:
 TOTAL BUILDING AREA = 134,400 SF
 TOTAL PAVED AREA = 93,275 SF
 TOTAL CONCRETE APRON AREA = 20,152 SF
 TOTAL SIDEWALK AREA = 2,214 SF
TOTAL IMPERVIOUS AREA = 250,041 SF (68.0%)
OPEN SPACE REMAINING = 114,979 SF (32.0%)

REQ'D PARKING STALLS: 134,400 SF/ 1,100SF = 122 STALLS
 PROVIDED PARKING STALLS: 114 PARKING STALLS

NOTES:

- ALL EXISTING UNDERGROUND UTILITY LOCATIONS ARE APPROXIMATE AND SHOULD BE FIELD VERIFIED PRIOR TO CONSTRUCTION.
- ALL GENERAL NOTES FOUND ON SHEET G1.0

PLAN KEY

- 1 PROPOSED BUILDING
- 2 5'-0" CONCRETE SIDEWALK
- 3 DOCK AREA
- 4 VAN ACCESSIBLE STALL
- 5 DRAINAGE SWALES, TYP.
- 6 REGIONAL STORM WATER POND
- 7 CONCRETE RETAINING WALL
- 8 30" CURB & GUTTER

PAVEMENT KEY

- HEAVY DUTY ASPHALT PAVEMENT
- LIGHT DUTY ASPHALT PAVEMENT
- CONCRETE PAVEMENT
- CONCRETE SIDEWALK

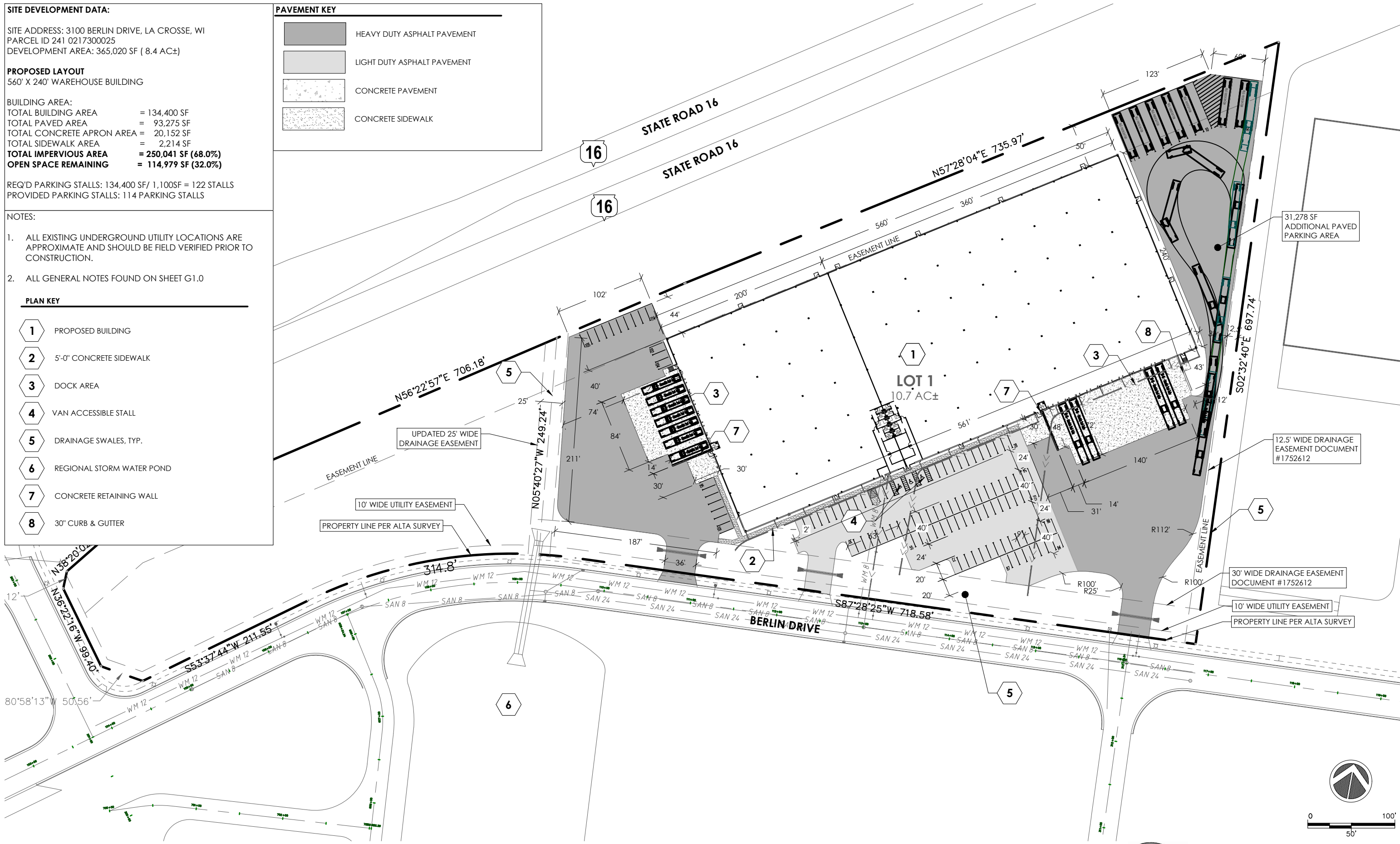

PROJECT: WAREHOUSE
 WEISS COMMERCIAL REAL ESTATE LLC

ADDRESS: 3100 BERLIN DRIVE, LA CROSSE, WI

SHEET NAME: ADDITIONAL PARKING

REVISION: REVISIONS
 NEW PARKING AREA NO. 4 BY SSR DATE 4/18/2022

PROJECT NO: Q21082



15341 STATE HWY 131 - Tomah, WI 54660
 608-372-4203 (Office) - www.centralstateconstructionllc.com

SHEET C2.0

This document contains confidential or proprietary information of Central States Construction, LLC. Neither this document nor the information herein is to be reproduced, distributed, used or disclosed either in whole or in part except as specifically authorized by Central States Construction LLC.

PLOT DATE: 4/19/22
 PLOT BY: SSR

FILE NAME: \\ssr2\gertra\Q21082\1021082 Chris Weiss\2022\C2.0_NewParking.dwg