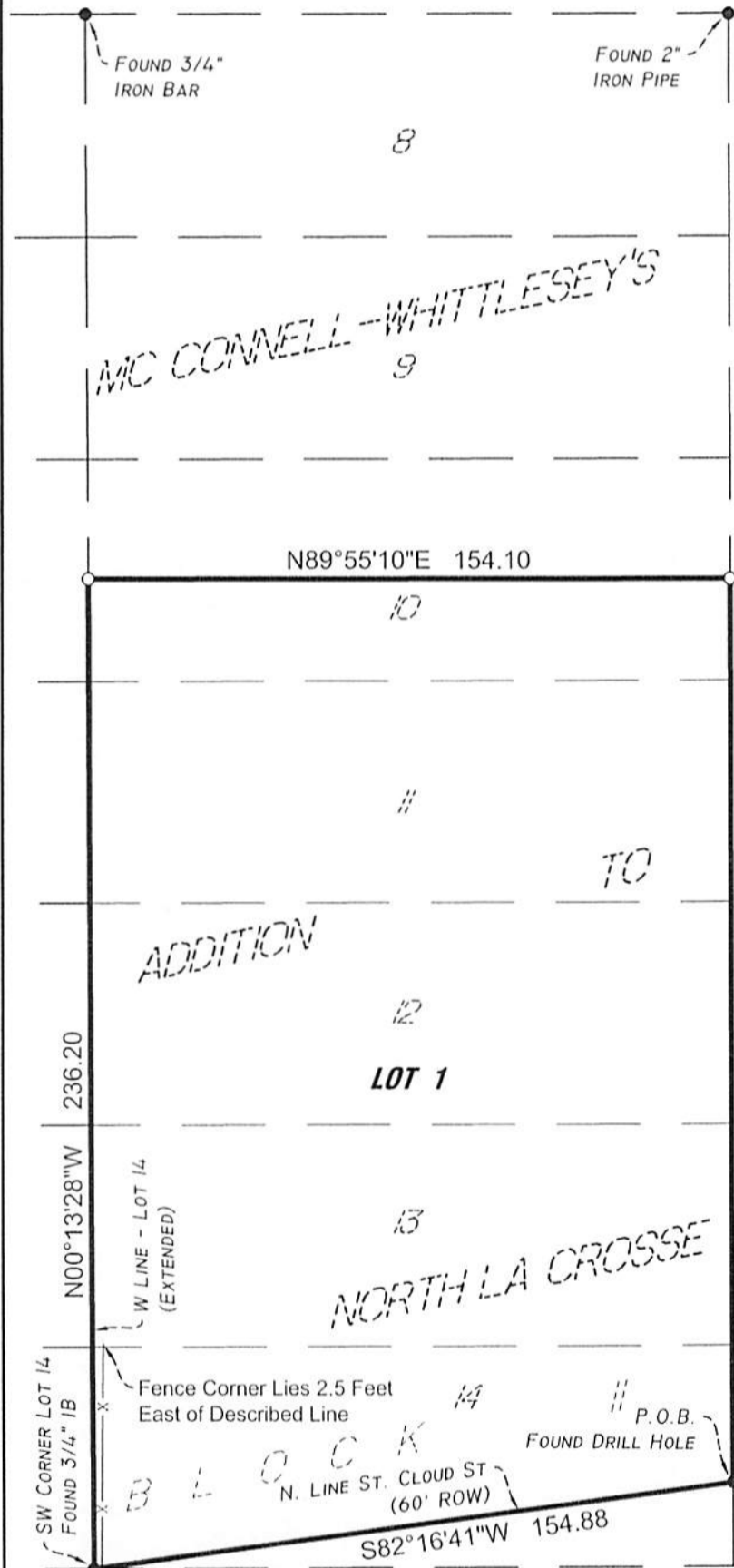

EXHIBIT G

City's Land Swap (legal description and map)

[attached]

CERTIFIED SURVEY MAP NO. _____
 LOT 11, LOT 12, LOT 13, LOT 14 AND PART OF LOT 10, BLOCK
 11, MC CONNELL-WHITTLESEY'S ADDITION TO LA CROSSE,
 SECTION 29, TOWNSHIP 16N, RANGE 7W, CITY OF LA CROSSE,
 LA CROSSE COUNTY, WISCONSIN



LEGEND

- SET 3/4" DIA. x 24" LONG IRON ROD
1.47 LBS/LINEAL FOOT

AREA TABLE:

Total Area = 34,748 Sq. Ft.

BEARING BASIS:

The orientation of this bearing system is based upon the west line of Kane Street. Said line bears South 00 degrees 04 minutes 50 seconds East.

CERTIFIED SURVEY MAP



THIS DOCUMENT IS THE PROPERTY OF ISG GROUP, INC. IT MAY NOT BE USED, COPIED OR REPLICATED WITHOUT PRIOR WRITTEN CONSENT.

PROJECT NO.:	16-19647
FILE NAME:	19647 833 KANE - CSM
DRAWN BY:	JRO
REVISED:	

SHEET 1 OF 2 SHEETS

CERTIFIED SURVEY MAP NO. _____
 LOT 11, LOT 12, LOT 13, LOT 14 AND PART OF LOT 10, BLOCK
 11, MC CONNELL-WHITTLESEY'S ADDITION TO LA CROSSE,
 SECTION 29, TOWNSHIP 16N, RANGE 7W, CITY OF LA CROSSE,
 LA CROSSE COUNTY, WISCONSIN

DESCRIPTION:

That part of the Southeast Quarter of the Northwest Quarter of Section 29, Township 16 North, Range 7 West, being located in Lot 11, Lot 12, Lot 13, Lot 14 and part of Lot 10, Block 11, Mc Connell and Whittlesey's Addition to the Village of North La Crosse, Now City of La Crosse, County of La Crosse, State of Wisconsin, described as follows:

Commencing at the north quarter corner of said Section 29; thence South 89 degrees 36 minutes 51 seconds West, assumed bearing, on the north line of said Northwest Quarter, 396.64 feet; thence South 00 degrees 04 minutes 50 seconds East, 1791.27 feet to the intersection of the north line of St. Cloud Street and the west line of Kane Street, said point being the point of beginning; thence South 82 degrees 16 minutes 41 seconds West on said north line of St. Cloud Street, 154.88 feet to the southwest corner of Lot 14 of said plat; thence North 00 degrees 13 minutes 28 seconds West on the west line of said Lot 14 and its extension, 236.20 feet; thence North 89 degrees 55 minutes 10 seconds East, 154.10 feet to said west line of Kane Street; thence South 00 degrees 04 minutes 50 seconds East on said west line, 215.61 feet to the point of beginning.

CERTIFICATION:

I, James R. Osborne, Professional Land Surveyor, hereby certify that I have surveyed and mapped the lands described hereon, and that this map is a representation thereof, to the best of my knowledge and that I have complied with Chapter 236.34 of the Wisconsin State Statutes as per agreement with Impact Seven who has requested such survey.

CITY OF LA CROSSE APPROVAL CERTIFICATE

Resolved that this Certified Survey Map is hereby approved by the City of La Crosse.

Dated this 1st day of June, 2018.

Jim Lehrke
 City Clerk



6-1-18

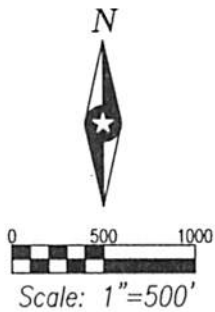
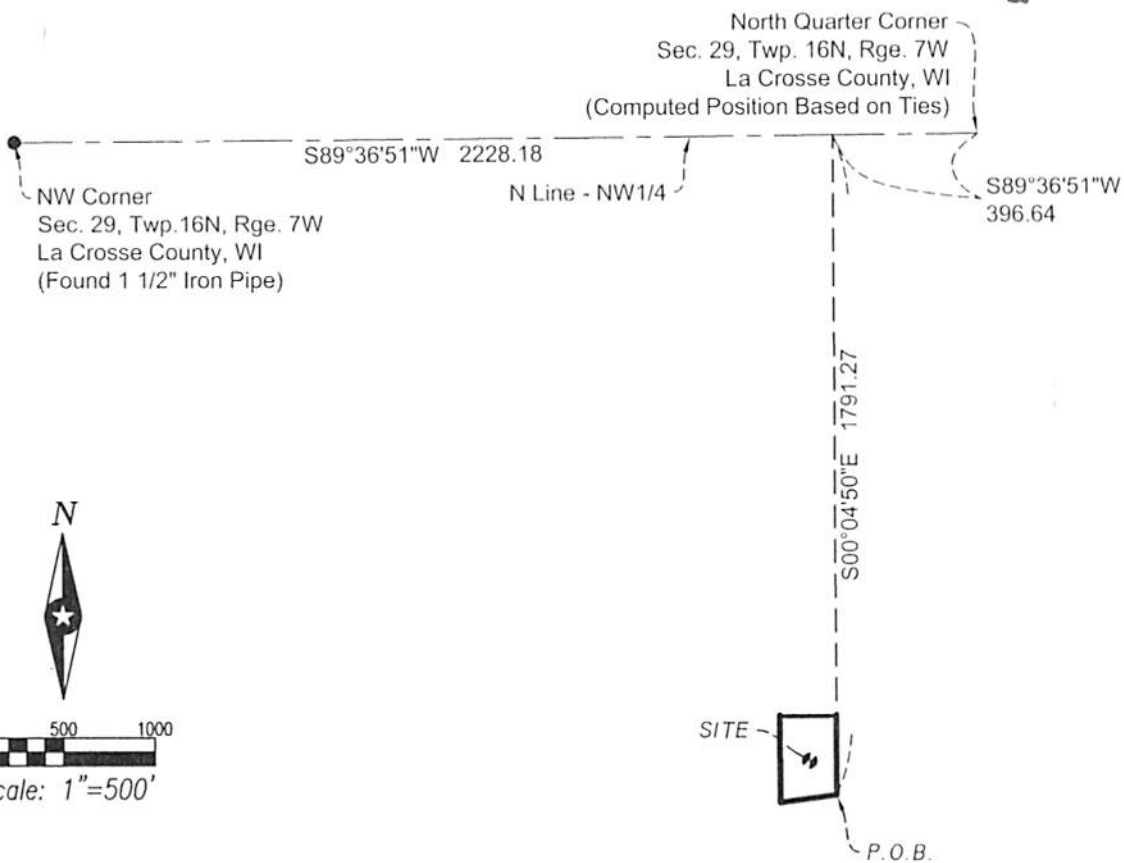

CERTIFIED SURVEY MAP



THIS DOCUMENT IS THE PROPERTY OF HIS GROUP, INC. IT IS LOANED TO YOU BY HIS GROUP, INC. IT IS NOT TO BE COPIED OR REPRODUCED IN ANY MANNER WITHOUT HIS WRITTEN CONSENT.

PROJECT NO.: 16-19647
 FILE NAME: 19647 833 KANE - CSM
 DRAWN BY: JRO
 REVISED:

SHEET 2 OF 2 SHEETS

City-owned parcel to the north (no change)

EXISTINGSITE AREA BOUNDARY
Saint James Site
(Land received by City)

City-owned parcel-
leased to
Kane St
Garden- no
change to
this parcel

Kane St
Garden
Site (Land
given by
City)

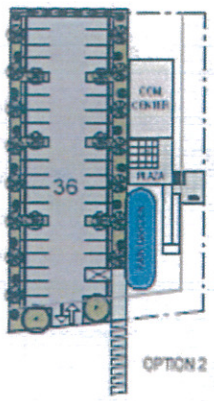

OPTION 2

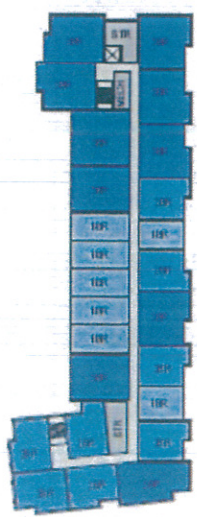

LEVEL 2

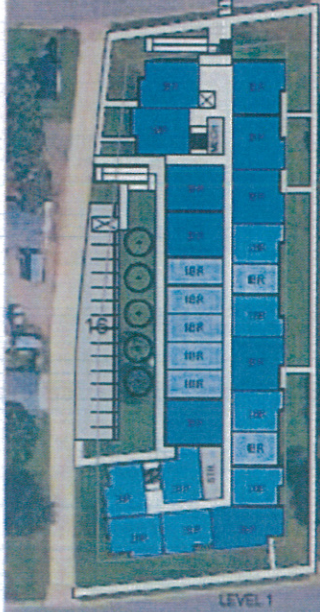

LEVEL 1

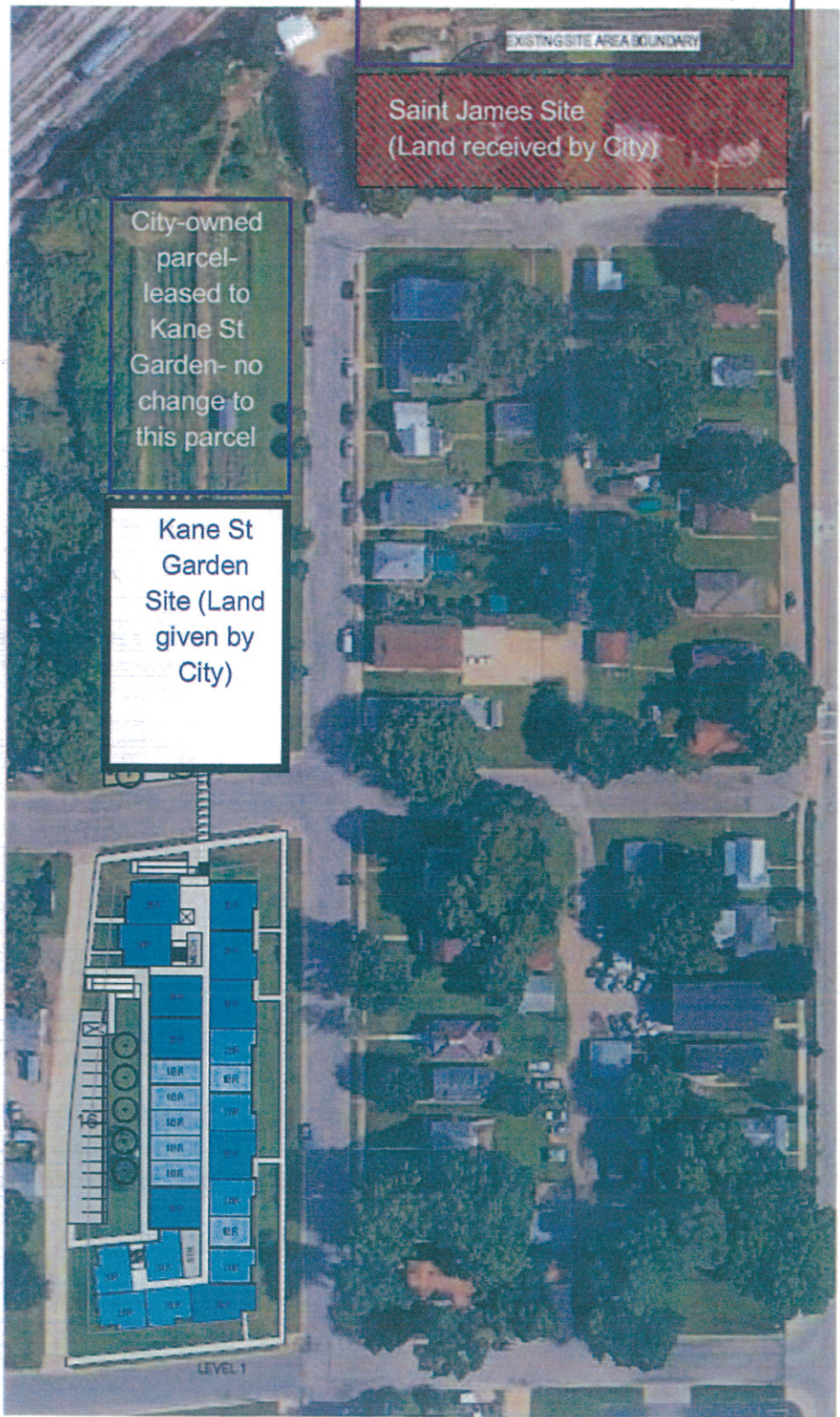

1 Option 1B
SCALE 1" = 80'-0"



Kane St. Development

Site Option 1B
SCALE: 1" = 80'-0"

MILWAUKEE | MADISON | TUSCON

Engberg Anderson
Project No.

162624.00