

Agreement for Professional Services – Amendment 1

This Agreement is effective as of February 18, 2022, between City of La Crosse (Client) and Short Elliott Hendrickson Inc. (Consultant).

This Agreement authorizes and describes the scope, schedule, and payment conditions for Consultant's work on the Project described as: River Point District Phase 2 – Geotechnical Services

Client's Authorized Representative: Ms. Andrea Trane
Address: 400 La Crosse Street
La Crosse, WI 54601
Telephone: 608.789.8321 **email:** tranea@cityoflacrosse.org

Project Manager: Jeremy Tomesh, PE
Address: 329 Jay Street
La Crosse, WI 54601
Telephone: 608.498.4947 **email:** jtomesh@sehinc.com

Scope: The Basic Services to be provided by Consultant as set forth herein are provided subject to the attached General Conditions of the Agreement for Professional Services (General Conditions Rev. 07.14.16), which is incorporated by reference herein and subject to Exhibits attached to this Agreement.

This scope of work amends the Agreement for Professional Services, effective July 1, 2021, for the project described as "River Point District Phase II (Street A) – Design and Bidding Services". The purpose of this amendment is to conduct a geotechnical evaluation for the below grade storm water storage tank that will service the River Point District. It will characterize subsurface geologic conditions at selected exploration locations, evaluate their impact on the project, and provide geotechnical recommendations for the design and construction of the below grade storm water tanks.

Task 1: Geotechnical Investigation (subconsultant, Braun Intertec, see Exhibit 2)

- Drill standard penetration tests, up to a total of 540 feet. Final depths may vary based on if concrete, rock, or other sound material is encountered. Rock or concrete drilling is not included.
- Conduct laboratory tests of the samples
- Utilize subsurface exploration and laboratory tests to evaluate the subsurface profile and groundwater conditions, and to perform engineering analyses related to structure design and performance.
- Provide a final report of the finding and recommendations

Subtotal: \$29,870

Task 2: Coordination, project management, and administration (See Exhibit 1)

- Create proposed soil boring map
- Create geotechnical scope and review proposal
- Coordinate schedule and mobilization
- Review report for conformance with proposed scope

Subtotal: \$2,400

Total: \$32,270

Schedule: Complete field work, laboratory analysis, and final report by March 25, 2022

Payment: The estimated fee for this amendment is subject to a not-to-exceed amount of \$32,270.00 including expenses and equipment, for a new contract total of \$521,070.00. The payment method, basis, frequency and other special conditions are set forth in attached Standard Terms and Conditions (Service Contracts)(SEH 06.21.19).

This Agreement for Professional Services, attached (Exhibit 3) Standard Terms and Conditions (Service Contracts)(SEH 06.21.19), Exhibits and any Attachments (collectively referred to as the "Agreement") supersedes all prior contemporaneous oral or written agreements and represents the entire understanding between Client and Consultant with respect to the services to be provided by Consultant hereunder. In the event of a conflict between the documents, this document and the attached Standard Terms and Conditions (Service Contracts)(SEH 06.21.19) shall take precedence over all other Exhibits unless noted below under "Other Terms and Conditions". The Agreement for Professional Services and the Standard Terms and Conditions (Service Contracts)(SEH 06.21.19)(including scope, schedule, fee and signatures) shall take precedence over attached Exhibits. This Agreement may not be amended except by written agreement signed by the authorized representatives of each party.

Other Terms and Conditions: Other or additional terms contrary to the General Conditions that apply solely to this project as specifically agreed to by signature of the Parties and set forth herein:
None.

\\sp-pz1.sehinc.com\pzprojects\1ko\lacrs\163627\1-gen\10-setup-cont\02-contract\amend_1 phase 2 design services - geotechnical.docx

Short Elliott Hendrickson Inc.

By: 
Randy Sanford, PE
Title: Principal - Client Service Manager

City of La Crosse

By: 
Title: Director

Exhibit 1

River Point District - Phase 2 Design: Amend 1 (Geotechnical Investigation)

	PM	GEOTECH ENG	ACCT	SUBS	TASK HOURS	TOTAL COST
				Cost		
CHARGE RATE	\$177.91	\$164.15	\$117.57			
Task 1 - Geotechnical Investigation (Braun Intertec)						
Staking and Utility Clearance				\$995.00	0	\$995.00
Snow Removal				\$1,955.00	0	\$1,955.00
Drilling				\$16,110.00	0	\$16,110.00
Laboratory Testing				\$4,790.00	0	\$4,790.00
Engineering Consulting with SEH				\$780.00	0	\$780.00
Coordination, Engineering Analysis, and Report				\$5,240.00	0	\$5,240.00
						\$29,870.00
Task 2 - Coordination, Project Management, Administration						
Coordination with sub	1	6			7	\$1,183.81
Soil boring layout and mapping	0.5	1			1.5	\$257.61
Project management	2				2	\$361.82
Review report	0.5	2			2.5	\$424.76
Administration	0.5		0.5		1	\$150.74
						\$2,378.73
TOTAL HOURS	4.5	9	0.5		14	\$32,248.73
TOTAL COST	\$800.60	\$1,477.35	\$58.79	\$29,870.00		\$32,248.73

Proposal \$32,270.00



Braun Intertec Corporation
2309 Palace Street
La Crosse, WI 54603

Phone: 608.781.7277
Fax: 608.781.7279
Web: braunintertec.com

January 14, 2022

Proposal QTB151646

Ms. Andrea Trane
Director of Planning, Development and Assessment
City of La Crosse
c/o Mr. Jeremy Tomesh, PE
Short Elliot Hendrickson
329 Jay Street, Suite 301
La Crosse, WI 54603
Email: jtomesh@sehinc.com

Re: Proposal for a Geotechnical Evaluation
Proposed Underground Storm Water Treatment System
River Point District Site Development
Copeland Avenue and Causeway Boulevard
La Crosse, Wisconsin

Dear Mr. Tomesh:

Braun Intertec Corporation respectfully submits this proposal to complete a geotechnical evaluation for the underground storm water treatment system for the River Point District project in La Crosse, Wisconsin.

Project Information

Based on preliminary plans, dated June 17, 2020, we understand the project will include development of the former Mobile Oil site for commercial development. This phase of the project includes design and construction of two underground storm water treatment system structures. These structures will be constructed with reinforced concrete that will be 100-ft by 100-ft and 15-ft in height, and 50-ft by 300-ft and 15-ft in height. These structures will be embedded approximately 5 feet below the water table. Settlement for each tank is to be limited to 1 inch total and ½-inch differential.

Site History and Geology

Historically, the site was owned by Mobile Oil and the site is known to have environmentally impacted soil and groundwater. The southern portion of the site was known to be utilized for concrete waste and concrete truck washout and has been described as a concrete monolith. It is possible borings for this phase of the project may encounter this material. Furthermore, the natural geologic materials are expected to consist of alluvial sand soils and organic swamp deposits.

Photograph 1. Aerial Photograph of Site in 1992

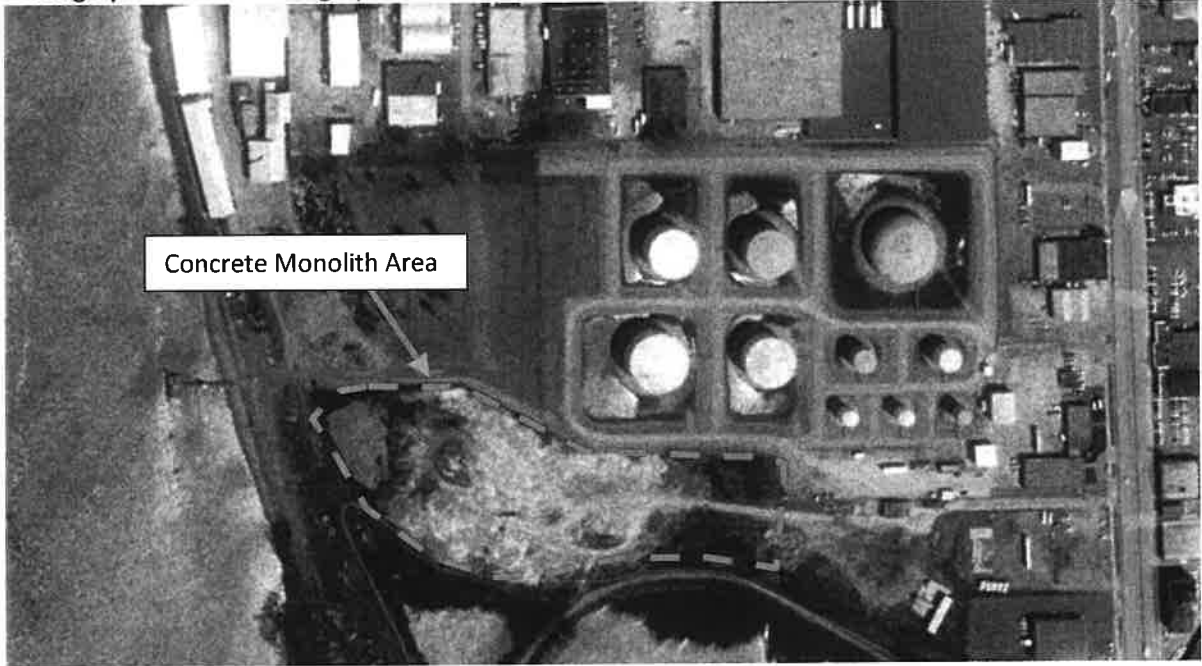
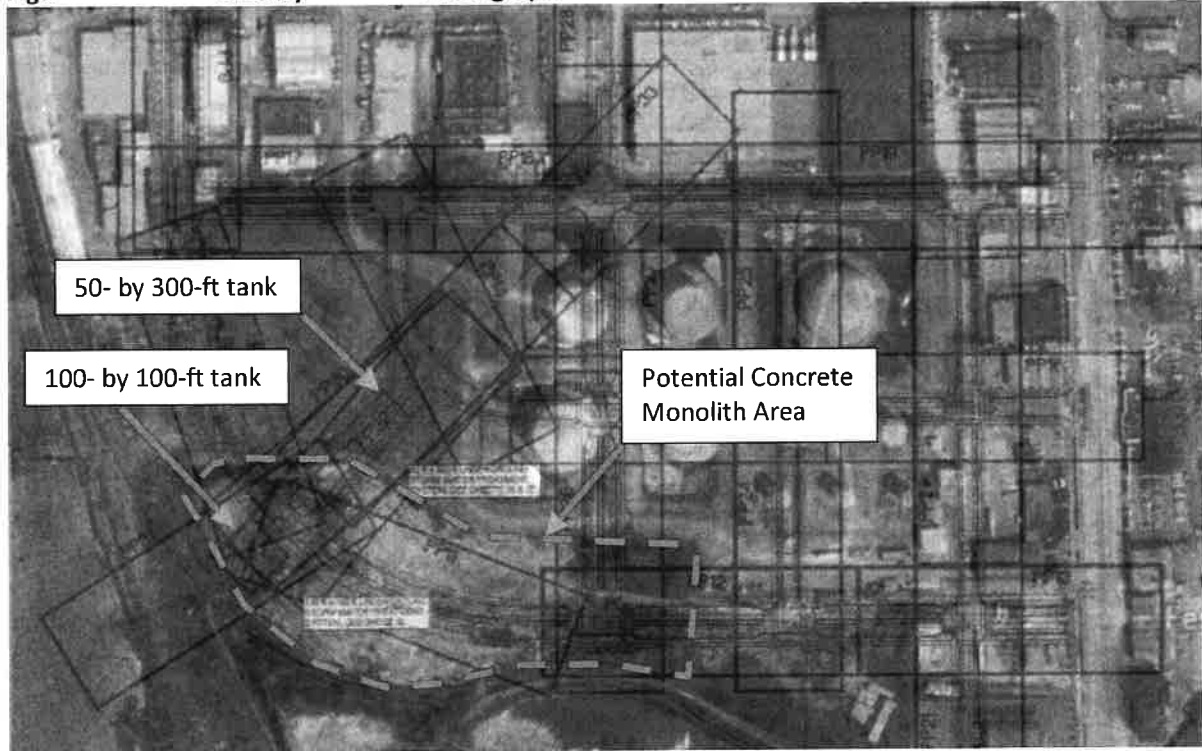

Figure 1. Site Plan overlay on Aerial Photograph



Purpose

The purpose of our geotechnical evaluation will be to characterize subsurface geologic conditions at selected exploration locations, evaluate their impact on the project, and provide geotechnical recommendations for the design and construction of the below grade tanks.

Scope of Services

We propose the following tasks to help achieve the stated purpose. If we encounter unfavorable or unforeseen conditions during the completion of our tasks that lead us to recommend an expanded scope of services, we will contact you to discuss the conditions before resuming our services.

Site Access

Based on aerial photographs, it appears that the site is accessible to an all-terrain vehicle (ATV) drill rig. We assume there will be no cause for delays in accessing the exploration locations.

Depending on access requirements, ground conditions or potential utility conflicts, our field crew may alter the exploration locations from those proposed to facilitate accessibility.

Our drilling activities may also impact the vegetation and may rut the surface to access boring locations. Restoration of vegetation and turf is not part of our scope of services.

Staking

We will stake prospective subsurface exploration locations, as selected by SEH, and obtain surface elevations at those locations using GPS (Global Positioning System) technology. For purposes of linking the GPS data to an appropriate reference, we request that you provide CAD files indicating location/elevation references appropriate for this project or give us contact information for the consultant that might have such information.

Utility Clearance

Prior to drilling or excavating, we will contact Digger's Hotline and arrange for notification of the appropriate utility vendors to mark and clear the exploration locations of public underground utilities. You, or your authorized representative, are responsible to notify us before we begin our work of the presence and location of any underground objects or private utilities that are not the responsibility of public agencies.

Penetration Test Borings

As requested, we will drill nine standard penetration test (SPT) borings for the project. Table 1 provides a summary of the proposed boring locations and depths. We will perform standard penetration tests at 2 1/2-foot vertical intervals to a depth of about 15 feet, and at 5-foot intervals at greater depths.

Table 1. Summary of Proposed Borings*

Boring Number*	Depth (feet)	Boring Number*	Depth (feet)
ST-1	40	ST-6	40
ST-2	100	ST-7	40
ST-3	40	ST-8	40
ST-4	40	ST-9	100
ST-5	100	---	---
Total			540

*Borings that encounter refusal on apparent concrete monolith, the boring will be offset up to 25 feet (horizontally) and will be re-drilled once. If refusal is met on the second (or offset) boring, we will note the refusal depth and move to the next boring.

If the intended boring depths do not extend through unsuitable material, we will extend the borings at least 5 feet into suitable material at greater depths. The additional information will help evaluate such issues as excavation depth, consolidation settlement, and foundation alternatives, among others. If we identify a need for deeper (or additional) borings, we will contact you prior to increasing our total estimated drilled footage and submit a Change Order summarizing the anticipated additional effort and the associated cost, for your review and authorization.

Borehole Abandonment

Wisconsin Administrative Code NR 141.25 requires us to seal any boring greater than 10 feet deep or any boring that intersects the water table. Boreholes greater than 4-inches in diameter that are less than 250 feet deep and have less than 150 feet of standing water may be abandoned using 3/8-inch bentonite chips.

Based on the intended exploration depths, we have made provisions to seal 540 lineal feet of borehole with 3/8-inch bentonite chips and prepare associated Wisconsin borehole abandonment forms.

Sample Review and Laboratory Testing

We will return recovered samples to our laboratory, where a geotechnical engineer will visually classify and log them. To help classify the materials encountered and estimate the engineering properties necessary to our analyses, we have budgeted to perform the laboratory tests presented in Table 2.

Table 2. Laboratory Tests

Test Name	Number of Tests	ASTM Test Method	Purpose
Moisture content	20	D2216	Soil classification, moisture condition, and engineering properties
Atterberg limits	4	D4318	Soil plasticity, shrink/swell potential, engineering parameters, suitability of soils for reuse
Moisture Content & Density	6	D2937	Wet and dry unit weight for use in settlement and bearing capacity analyses
Sieve analysis	4	D1140	Soil classification
Consolidation, one-dimensional	3	D2435	Evaluate settlement characteristics of soils
Percent passing #200 sieve	12	D1140	Soil classification, and evaluate frost susceptibility
Organic content	4	D2974	Evaluate suitability of soils for reuse

Samples that appear to be impacted will be notated on our boring logs and will include color, depth, and potential odor. It is our understanding that additional testing on impacted soil is not requested at this time.

Engineering Analyses

We will use data obtained from the subsurface exploration and laboratory tests to evaluate the subsurface profile and groundwater conditions, and to perform engineering analyses related to structure design and performance. Our analysis will provide recommendations to support the tanks on appropriate foundation systems to keep settlement to less than 1 inch total and ½ inch differential.

Report

We will prepare a report including:

- A CAD sketch showing the exploration locations.
- Logs of the borings describing the materials encountered and presenting the results of our groundwater measurements and laboratory tests.
- A summary of the subsurface profile and groundwater conditions.
- Discussion identifying the subsurface conditions that will impact design and construction.

- Discussion regarding the reuse of on-site materials during construction.
- Recommendations for preparing structure subgrades, and the selection, placement, and compaction of fill.
- Recommendations for the design and construction of below grade structures including buoyancy. We will also provide discussion regarding dewatering. Provide discussion regarding use of pressure relief valves for the tanks.
- Provide recommendations for both shallow and deep foundation systems including recommended axial and uplift capacities and downdrag considerations.
- Provide modulus of subgrade reaction value.
- Provide recommendations for lateral earth pressure for design of below grade tank walls.

We will only submit an electronic copy of our report to you unless you request otherwise. At your request, we can also send the report to additional project team members.

Schedule

We anticipate performing our work according to the following schedule.

- Drill rig mobilization – during the second week in February
- Field exploration – 5 to 6 days on site to complete the work
- Classification and laboratory testing – within 1 week after completion of field exploration
- Preliminary results – within 1 week after completion of field exploration
- Draft report submittal – within about 2 weeks of completion of the field exploration and laboratory testing
- Final report submittal – within 5 days of receiving comments on the draft report

If we cannot complete our proposed scope of services according to this schedule due to circumstances beyond our control, we may need to revise this proposal prior to completing the remaining tasks.

Fees

We will furnish the services described in this proposal for a lump sum fee of **\$29,870**, which includes up to 6 hours of post deliverable consulting time. Additional requests for meetings, consulting or modifications to the report will be billed at a rate of \$130 per hour. Table 3 provides a breakdown of the proposed fees.

Table 3. Proposed Fee Breakdown

Service	Fee
Staking and Utility Clearance	\$995
Snow Removal	\$1,955
Drilling*	\$16,110
Laboratory Testing (as outlined in Table 2 above)	\$4,790
6 hours of Consulting time	\$780
Coordination, Engineering Analysis, and Report	\$5,240
Total	\$29,870

*Additional costs associated with drilling are presented below in **Additional Costs/Fewer Borings** section.

Our work may extend over several invoicing periods. As such, we will submit partial progress invoices for work we perform during each invoicing period.

Additional Borings/Fewer Borings

If the project team elects to increase the number of borings or reduce the number of borings, we will adjust our fees accordingly.

- For borings that extend beyond a depth of 40 feet, we will charge \$22 per foot to a depth of 50 feet.
- For borings that extend beyond a depth of 50 feet, we will charge \$26 per foot to a depth of 80 feet.
- For borings that extend beyond a depth of 80 feet, we will charge \$30 per foot to a depth of 100 feet.

Additional mobilizations to the site will be charged at a cost of \$1,200. If needed, per diem will be charged for our drilling crew at a cost of \$320 per night (split between a two-person crew).

General Remarks

We will be happy to meet with you to discuss our proposed scope of services further and clarify the various scope components.

We appreciate the opportunity to present this proposal to you. Please sign and return a copy to us in its entirety.

We based the proposed fee on the scope of services described and the assumptions that you will authorize our services within 30 days and that other will not delay us beyond our proposed schedule.

We include the Braun Intertec General Conditions, which provide additional terms and are a part of our agreement.

To have questions answered or schedule a time to meet and discuss our approach to this project further, please contact us at 608.781.7277.

Sincerely,

BRAUN INTERTEC CORPORATION

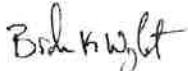

Brandon K. Wright, PE
Senior Engineer



Philip E. Bailey, PE
Business Unit Leader, Senior Engineer

Attachments:
General Conditions (1/1/18)

The proposal is accepted, and you are authorized to proceed.

Authorizer's Firm

Authorizer's Signature

Authorizer's Name (please print or type)

Authorizer's Title

Date

Exhibit 3

19-1018

Resolution approving Agreement for Professional Services and revised terms and conditions for the Floodplain Re-Mapping of Ebner Coulee by the consultant Short Elliott Hendrickson Inc. (SEH).

RESOLUTION

WHEREAS, the 2019 CIP #288 approved the re-mapping project for Ebner Coulee and provide \$150,000 in funding for the work; and

WHEREAS, the Floodplain Advisory Committee approved and directed the hiring of Short Elliott Hendrickson INC. (SEH) for this project in Resolution #18-1234; and

WHEREAS, SEH would not agree to the City's Standard Terms and Conditions; and

WHEREAS, the City Attorney and Utilities Manager worked with SEH to develop mutually agreeable revised Standard Terms and Conditions.

NOW, THEREFORE, BE IT RESOLVED by the Common Council of the City of La Crosse that the Agreement for Professional Services with revised Standard Terms and Conditions and dates is hereby approved.

BE IT FURTHER RESOLVED that additional contracts may use this revised Terms and Conditions in the future.

BE IT FURTHER RESOLVED that the Mayor and City Clerk are hereby authorized to sign the Agreement.

BE IT FURTHER RESOLVED that the Director of Finance, Utilities Manager and Director of Engineering and Public Works are hereby authorized and directed to take all necessary steps to implement this resolution.

STANDARD TERMS AND CONDITIONS (Service Contracts)

(SEH 06.21.19)

1. **DEFINITIONS.** In this section "Contracting Party" shall mean any party that is entering into this Agreement with the City of La Crosse. "La Crosse" shall mean the City of La Crosse. These definitions shall apply only to this document titled "Standard Terms and Conditions (Service Contracts)" and shall not replace, modify or supersede any definitions used in other sections of this Agreement.

2. **STANDARD OF PERFORMANCE.** Contracting Party agrees that the performance of the services, pursuant to the terms and conditions of this Agreement, shall be in a manner at least equal to the degree of care and skill ordinarily exercised by members of the same professions currently practicing under similar circumstances providing like services

3. **FULLY QUALIFIED.** Contracting Party represents that all personnel engaged in the performance of the services set forth in this Agreement shall be fully qualified and, if applicable, shall be authorized or permitted under all applicable state and local laws and any other applicable laws or regulations to perform the services.

4. **SCOPE OF SERVICES.** Contracting Party is required to perform, do and carryout in a timely and professional manner the services set forth in this Agreement. The Contracting Party is required to furnish all services and labor necessary as indicated in this Agreement. The scope of services to be performed shall include, those services set forth in this Agreement. La Crosse may from time to time request the Contracting Party to perform additional services which are not set forth in this Agreement. In the event that such a request is made, the performance of such services shall be subject to the terms, conditions and contingencies set forth in this Agreement.

5. **CHANGE OF SCOPE.** The scope of service set forth in this Agreement is based on facts known at the time of the execution of this Agreement. The scope of service may not be fully definable during initial phases, and as the project progresses, facts discovered may indicate that the scope must be redefined. If mutually agreed to in advance in writing, Contracting Party shall make changes, furnish necessary materials, and perform the work that La Crosse may require, without nullifying this Agreement, at a reasonable addition to, or reduction from, the total cost of the project. Under no circumstances shall Contracting Party make any changes, either as additions or deductions, without the written consent of La Crosse, and La Crosse shall not pay any extra charges made by Contracting Party that have not been agreed upon in advance and documented in writing.

6. **COMPENSATION.** Contracting Party will be compensated by La Crosse for the services provided under this Agreement and subject to the terms, conditions and contingences set forth herein. Payments to Contracting Party for services rendered under this Agreement will be based on itemized invoices submitted on a monthly basis by the Contracting Party to La Crosse. These invoices, unless lump sum, must be itemized to identify labor costs and the Contracting Party's direct expenses, including subcontractor and supplier costs. In addition, such invoices shall show the hours worked by the Contracting Party's staff and the amount of work

completed as a percentage of the work to be performed. If payment is by lump sum, then only the percent complete will be invoiced. The final payment of the balance due the Contracting Party for the completed service shall be made upon completion and acceptance of the services performed by the Contracting Party under this Agreement. Without prejudice to any other right or remedy it may have, La Crosse reserves the right to setoff at any time any amount owing to it by Contracting Party against any amount payable by La Crosse to Contracting Party.

7. **TAXES, SOCIAL SECURITY, INSURANCE AND GOVERNMENT REPORTING.** Personal income tax payments, social security contributions, insurance and all other governmental reporting and contributions required as a consequence of the Contracting Party receiving payment under this Agreement shall be the sole responsibility of the Contracting Party.

8. **TERMINATION FOR CAUSE.** If, through its own fault, intentional misconduct, or the fault or intentional misconduct of its subcontractors, agents or volunteers, the Contracting Party shall fail to fulfill in a timely and proper manner its obligations under this Agreement, or if the Contracting Party shall violate any of the covenants, agreements, or stipulations of this Agreement, both as determined by La Crosse in its sole discretion, La Crosse shall thereupon have the right to terminate this Agreement by giving written notice to the Contracting Party of such termination and specifying the effective date. In such event, all finished or unfinished documents, data, studies, surveys, drawings, maps, models, photographs, reports or other deliverables performed by the Contracting Party under this Agreement for which compensation has been made shall, at the option of La Crosse, become the property of La Crosse. Notwithstanding the foregoing, the Contracting Party shall not be relieved of liability to La Crosse for damages sustained by La Crosse by virtue of the Contracting Party's intentional misconduct or negligent performance of this Agreement, and La Crosse may withhold any payments to the Contracting Party for the purpose of setoff until such time as the exact amount of damages due to La Crosse from the Contracting Party is determined. Use of incomplete or unfinished work is at the sole risk of La Crosse.

9. **TERMINATION FOR CONVENIENCE.** Either Party may terminate this Agreement for convenience at any time and for any reason by giving sixty (60) days written notice to the other Party of such termination. If this Agreement is terminated by La Crosse pursuant to this provision, Contracting Party will be paid an amount which bears the same ratio to the total compensation as the services actually performed and accepted by La Crosse bear to the total services of the Contracting Party covered by this Agreement, less payments for such services as were previously made. The value of the services rendered and delivered by Contracting Party will be determined by La Crosse.

10. **SAFETY.** Unless specifically included as a service to be provided under this Agreement, La Crosse specifically disclaims any authority or responsibility for general job site safety, or the safety of other persons or property. Except as otherwise provided in this

Agreement, Contracting Party disclaims any authority or responsibility for general job site safety, or the safety of third-parties or their property.

11. DELAYS. If performance of Contracting Party's obligations under this Agreement is delayed through no fault of Contracting Party, Contracting Party shall be entitled to a reasonable extension of time as proposed by Contracting Party and as accepted or amended by La Crosse. If performance of La Crosse's obligations is delayed through no fault of La Crosse, La Crosse shall be entitled to an extension of time equal to the delay.

12. USE OF LA CROSSE PROPERTY. Any property belonging to La Crosse being provided for use by Contracting Party shall be used in a responsible manner and only for the purposes provided in this Agreement. No changes, alterations or additions shall be made to the property unless otherwise authorized by this Agreement.

13. INSURANCE. Unless otherwise specified in this Agreement, Contracting Party shall, at its sole expense, maintain in effect at all times during the Agreement, insurance coverage with limits not less than those set forth below with insurers and under forms of policies set forth below.

a. *Worker's Compensation and Employers Liability Insurance.* Contracting Party shall cover or insure under the applicable labor laws relating to worker's compensation insurance, all of their employees in accordance with the laws of the State of Wisconsin. Contracting Party shall provide statutory coverage for work related injuries and employer's liability insurance with limits of at least for employer's liability of one hundred thousand dollars (\$100,000.00) per each accident, one hundred thousand dollars (\$100,000.00) per each employee and five hundred thousand dollars (\$500,000.00) total policy limit.

b. *Commercial General Liability and Automobile Liability Insurance.* Contracting Party shall provide and maintain the following commercial general liability and automobile liability insurance:

i. Coverage for commercial general liability and automobile liability insurance shall, at a minimum, be at least as broad as the following:

1. Insurance Services Office (ISO) Commercial General Liability Coverage (Occurrence Form CG 0001).
2. Insurance Services Office (ISO) Business Auto Coverage (Form CA 0001), covering Symbol 1 (any vehicle).

ii. Contracting Party shall maintain limits no less than the following:

1. General Liability. Two million dollars (\$2,000,000.00) per occurrence (\$2,000,000.00 general aggregate if applicable) for bodily injury, personal injury and property damage.
2. Automobile Liability. Two million dollars (\$2,000,000.00) for bodily injury and property damage per occurrence covering all vehicles to be used in relationship to the Agreement.

3. Umbrella Liability. Five million dollars (\$5,000,000.00) following form excess of the primary General Liability, Automobile Liability and Employers Liability Coverage. Coverage is to duplicate the requirements as set forth herein.

c. *Professional Liability Insurance.* When Contracting Party renders professional services to La Crosse under the Agreement, Contracting Party shall provide and maintain two million dollars (\$2,000,000.00) of professional liability insurance. If such policy is a "claims made" policy, all renewals thereof during the life of the Agreement shall include "prior acts coverage" covering at all times all claims made with respect to Contracting Party's work performed under the Agreement. This Professional Liability coverage must be kept in force for a period of six (6) years after the services have been accepted by the La Crosse.

d. *Required Provisions.* The general liability, umbrella liability and automobile liability policies are to contain, or be endorsed to contain, the following provisions:

i. La Crosse, its elected and appointed officials, officers, employees or authorized representatives or volunteers are to be given additional insured status (via ISO endorsement CG 2010, CG 2033, or insurer's equivalent for general liability coverage) as respects: liability arising out of activities performed by or on behalf of Contracting Party; products and completed operations of Contracting Party; premises occupied or used by Contracting Party; and vehicles owned, leased, hired or borrowed by Contracting Party. The coverage shall contain no special limitations on the scope of protection afforded to La Crosse, its elected and appointed officials, officers, employees or authorized representatives or volunteers. Except for the workers' compensation policy, each insurance policy shall contain a waiver of subrogation endorsement in favor of La Crosse.

ii. For any claims related to this Agreement, Contracting Party's insurance shall be primary insurance with respect to La Crosse, its elected and appointed officials, officers, employees or authorized representatives or volunteers. Any insurance, self-insurance, or other coverage maintained by La Crosse, its elected and appointed officers, officials, employees or authorized representatives or volunteers shall not contribute to the primary insurance.

iii. Any failure to comply with reporting or other provisions of the policies including breaches of warranties shall not affect coverage provided to La Crosse, its elected and appointed officers, employees or authorized representatives or volunteers.

iv. Contracting Party's insurance shall apply separately to each insured against whom claim is made or suit is brought, except with respect to the limits of the insurer's liability.

v. Coverage shall not be canceled by the insurance carrier or the Contracting Party, except after sixty (60) days (ten (10) days for non-payment of premium) prior written notice by U.S. mail has been given to La Crosse.

- vi. Such liability insurance shall indemnify La Crosse, its elected and appointed officials, officers, employees or authorized representatives or volunteers against loss from liability imposed by law upon, or assumed under contract by, Contracting Party for damages on account of such bodily injury, (including death), property damage personal injury, completed operations, and products liability.
- vii. The general liability policy shall cover bodily injury and property damage liability, owned and non-owned equipment, blanket contractual liability, completed operations. The automobile liability policy shall cover all owned, non-owned, and hired vehicles.
- viii. All of the insurance shall be provided on policy forms and through companies satisfactory to La Crosse, and shall have a minimum AM Best's rating of A- VIII.

e. *Deductibles and Self-Insured Retentions.* Any deductible or self-insured retention must be declared to and approved by La Crosse.

f. *Evidences of Insurance.* Prior to execution of the Agreement, Contracting Party shall file with La Crosse a certificate of insurance (Accord Form 25-S or equivalent) signed by the insurer's representative evidencing the coverage required by this Agreement. Such evidence shall include an additional insured endorsement signed by the insurer's representative. Such evidence shall also include confirmation that coverage includes or has been modified to include all required provisions as detailed herein.

g. *Sub-Contractor.* In the event that Contracting Party employ other contractors (sub-contractors) as part of this Agreement, it shall be the Contracting Party's responsibility to require and confirm that each sub-contractor meets the minimum insurance requirements specified above.

h. *Amendments.* La Crosse may amend its requirements for insurance upon sixty (60) days written notice. Contracting Party shall procure updated insurance to comply with the new requirements of La Crosse if commercially available and at La Crosse's expense. Contracting Party may appeal any requirement to amend the insurance coverage to La Crosse's City Council who may, in its sole discretion, mutually agree to waive such changes.

14. **INDEMNIFICATION.** To the fullest extent allowable by law, Contracting Party hereby indemnifies and shall defend and hold harmless, at Contracting Party's expense, La Crosse, its elected and appointed officials, committee members, officers, employees, authorized representatives and volunteers ("La Crosse Indemnitees") from and against third party tort suits, actions, legal or administrative proceedings, claims, costs and expenses (including, without limitation, reasonable attorney and professional fees) to the extent caused by the negligent acts, errors or omissions of Contracting Party, its subcontractors or of anyone acting under its direction or control or on its behalf in the performance of this Agreement. Contracting Party's defense obligation shall not apply to professional liability claims. The aforesaid indemnity and hold harmless

agreement shall not be applicable to any liability to the extent caused by La Crosse, its elected and appointed officials, officers, employees or authorized representatives, consultants, contractors or volunteers in the performance of this Agreement. Contracting Party's obligation to indemnify, defend and hold harmless shall not be restricted to insurance proceeds, if any, received by La Crosse, its elected and appointed officials, officers, employees, authorized representatives or volunteers.

Nothing in this Agreement is intended or shall be construed to be a waiver or estoppel of La Crosse or its insurer (or otherwise affect or alter their ability) to rely upon the limitations, defenses and immunities contained within Wis. Stat. §§ 345.05 and 893.80, or other applicable law. To the extent that indemnification is available and enforceable against La Crosse, (a) La Crosse or its insurer shall not be liable in indemnity, contribution, or otherwise for an amount greater than the limits of liability of municipal claims established by applicable Wisconsin or federal law; and (b) La Crosse's obligations under this Agreement are further conditioned upon the following: (i) the indemnified party shall promptly notify La Crosse in writing of any such claims, demands, liabilities, damages, costs and expenses within ten (10) days of discovery; (ii) La Crosse shall have sole control of, and the indemnified party shall reasonably cooperate in all respects, in the defense of the claims, demands, liabilities, damages, costs and expenses and all related settlement negotiations; and (iii) the indemnified party shall not make any admission or disclosure or otherwise take any action prejudicial to La Crosse except as required by law.

Neither party shall be liable for indirect, special, exemplary, consequential or incidental damages, including, without limitation, any damages for lost profits, revenue or business interruption. The parties represent that, as of the effective date, neither party has any notice or knowledge of any claims, demands, liabilities, damages, costs and expenses asserted or threatened by any third party with respect to the matters contemplated in this Agreement.

This indemnity provision shall survive the termination or expiration of this Agreement.

15. **NO PERSONAL LIABILITY.** Under no circumstances shall any trustee, officer, official, commissioner, director, member, partner or employee of either party have any personal liability arising out of this Agreement, unless an employee of the Contracting Party shall commit a criminal, fraudulent, malicious, or dishonest act which is excluded from Contracting Party's insurance coverage.

16. Intentionally omitted.

17. **INDEPENDENT CONTRACTORS.** The parties, their employees, agents, volunteers, and representative shall be deemed independent contractors of each other and shall in no way be deemed as a result of this Agreement to be employees of the other. The parties, their employees, agents, volunteers, and representatives are not entitled to any of the benefits that the other provides for its

employees. The parties shall not be considered joint agents, joint venturers, or partners.

18. **GOVERNING LAW.** This Agreement and all questions and issues arising in connection herewith shall be governed by and construed in accordance with the laws of the State of Wisconsin. Venue for any action arising out of or in any way related to this Agreement shall be exclusively in La Crosse County, Wisconsin. Each party waives its right to challenge venue.

19. **JURY TRIAL WAIVER.** The parties hereby waive their respective rights to a jury trial on any claim or cause of action based upon or arising from or otherwise related to this Agreement. This waiver of right to trial by jury is given knowingly and voluntarily by the parties and is intended to encompass individually each instance and each issue as to which the right to a trial by jury would otherwise accrue. Each party is hereby authorized to file a copy of this section in any proceeding as conclusive evidence of this waiver by the other party.

20. **NOTIFICATION.** Parties shall:

- (1) As soon as possible and in any event within a reasonable period of time after the occurrence of any event of default by either party, notify the other Party in writing of such default and set forth the details thereof and the action which is being taken or proposed to be taken by defaulting party to cure or mitigate the default.
- (2) Promptly notify the other Party of the commencement of any litigation or administrative proceeding that would cause any representation contained in this Agreement to be untrue.
- (3) If related to the performance of services and work under this Agreement, notify the other Party, and provide copies, immediately, upon receipt, of any notice, pleading, citation, indictment, complaint, order or decree from any federal, state or local government agency or regulatory body, asserting or alleging a circumstance or condition that requires or may require a financial contribution by a Party or any guarantor or an investigation, clean-up, removal, remedial action or other response by or on the part of a Party or any guarantor under any environmental laws, rules, regulations, ordinances or which seeks damages or civil, criminal or punitive penalties from or against a Party or any guarantor for an alleged violation of any environmental laws, rules, regulations or ordinances.

21. **SEVERABILITY.** The provisions of this Agreement are severable. If any provision or part of this Agreement or the application thereof to any person or circumstance shall be held by a court of competent jurisdiction to be invalid or unconstitutional for any reason, the remainder of this Agreement and the application of such provision or part thereof to other persons or circumstances shall not be affected thereby.

22. **ASSIGNMENT, SUBLET, AND TRANSFER.** A Party shall not assign, sublet, or transfer its interests or obligations under the provisions of this Agreement without the prior written consent of the other Party. This Agreement shall be binding on the heirs, successors, and permitted assigns of each party hereto. A Party shall provide not less than forty-five (45) days advance written notice of

request to assign, sublet or transfer any services provided under this Agreement. The decision to allow an assignment by Contracting Party rests solely with La Crosse, in its discretion

23. **NO WAIVER.** The failure of any party to insist, in any one or more instance, upon performance of any of the terms, covenants, or conditions of this Agreement shall not be construed as a waiver, or relinquishment of the future performance of any such term, covenant, or condition by any other party hereto but the obligation of such other party with respect to such future performance shall continue in full force and effect.

24. **SUBCONTRACTING.** None of the services to be performed under this Agreement shall be subcontracted without the prior written approval of La Crosse. If any of the services are subcontracted, the performance of such services shall be specified by written contract and shall be subject to each provision of this Agreement. Contracting Party shall be as fully responsible to La Crosse for the acts and omissions of its subcontractors and of person either directly or indirectly employed by them, as it is for acts and omissions of persons directly employed by it.

25. **CONFLICTS OF INTEREST.** Contracting Party covenants that it presently has no interest and shall not acquire any interest, direct or indirect, which would conflict in any manner or degree with the performance of its services hereunder. Contracting Party further covenants that in the performance of this Agreement no person having any conflicting interest shall be employed. Any interest on the part of Contracting Party or its employee must be disclosed to La Crosse

26. **NON-DISCRIMINATION.** Pursuant to law, it is unlawful and Contracting Party agrees not to willfully refuse to employ, to discharge, or to discriminate against any person otherwise qualified because of race, color, religion, sex, sexual orientation, age, disability, national origin or ancestry, lawful source of income, marital status, creed, or familial status; not to discriminate for the same reason in regard to tenure, terms, or conditions of employment, not to deny promotion or increase in compensation solely for these reasons; not to adopt or enforce any employment policy which discriminates between employees on account of race, color, religion, sex, creed, age, disability, national origin or ancestry, lawful source of income, marital status or familial status; not to seek such information as to any employee as a condition of employment; not to penalize any employee or discriminate in the selection of personnel for training, solely on the basis of race, color, religion, sex, sexual orientation, age, disability, national origin or ancestry, lawful source of income, marital status, creed or familial status.

Contracting Party shall include or cause to be included in each subcontract covering any of the services to be performed under this Agreement a provision similar to the above paragraph, together with a clause requiring such insertion in further subcontracts that may in turn be made.

27. POLITICAL ACTIVITIES. Contracting Party employees shall not engage in any political activities within the City of La Crosse while in performance of any and all services and work under this Agreement. This does not apply to periods of time in which employee is not at work, or is billing other than La Crosse for his/ her time.

28. GOVERNMENTAL APPROVALS. Contracting Party acknowledges that various of the specific undertakings of La Crosse described in this Agreement may require approvals from the City of La Crosse Council, City of La Crosse bodies, and/or other public bodies, some of which may require public hearings and other legal proceedings as conditions precedent thereto. Contracting Party further acknowledges that this Agreement is subject to appropriation by the La Crosse Common Council. La Crosse's obligation to perform under this Agreement is conditioned upon obtaining all such approvals in the manner required by law. La Crosse cannot assure that all such approvals will be obtained, however, it agrees to use good faith efforts to obtain such approvals on a timely basis.

29. ENTIRE AND SUPERSEDING AGREEMENT. This writing, all Exhibits hereto, and the other documents and agreements referenced herein, constitute the entire Agreement between the parties with respect to the subject matter hereof, and all prior agreements, correspondences, discussions and understandings of the parties (whether written or oral) are merged herein and made a part hereof. To the extent that any terms and conditions contained in this Agreement, all Exhibits hereto, and the other documents and agreement referenced herein conflict with these Standard Terms and Conditions, the Standard Terms and Conditions shall take precedence.

30. AMENDMENT. This Agreement shall be amended only by formal written supplementary amendment. No oral amendment of this Agreement shall be given any effect. All amendments to this Agreement shall be in writing executed by both parties.

31. IMPLEMENTATION SCHEDULE AND TIME OF THE ESSENCE. Any and all phases and schedules which are the subject of approvals, or as set forth herein, shall be governed by the principle that modification or deviation from such schedules shall occur only upon approval of La Crosse or reasons of Force Majeure. Any phase or schedule that is determined to be "time of the essence" shall be specifically identified as such within the scope of services. The Mayor, or in the Mayor's absence, the Council President, shall have the ability to postpone any deadline listed herein, up to a maximum of ninety (90) days. If such delays cause additional cost, Contracting Party shall be reimbursed.

32. TIME COMPUTATION. Any period of time described in this Agreement by reference to a number of days includes Saturdays, Sundays, and any state or national holidays. Any period of time described in this Agreement by reference to a number of business days does not include Saturdays, Sundays or any state or national holidays. If the date or last date to perform any act or to give any notices is a Saturday, Sunday or state or national holiday, that act or

notice may be timely performed or given on the next succeeding day which is not a Saturday, Sunday or state or national holiday.

33. NOTICES. Any notice, demand, certificate or other communication under this Agreement shall be given in writing and deemed effective: a) when personally delivered; b) three (3) days after deposit within the United States Postal Service, postage prepaid, certified, return receipt requested; or c) one (1) business day after deposit with a nationally recognized overnight courier service, addressed by name and to the party or person intended as follows:

To the City:	Attn. City Clerk City of La Crosse 400 La Crosse Street La Crosse, WI 54601	Copy to:	Attn. City Attorney City of La Crosse 400 La Crosse Street La Crosse, WI 54601
--------------	--	----------	---

To SEH:	Attn. Bruce Olson SEH 10 N Bridge Street Chippewa Falls, WI 54729
---------	--

34. Intentionally omitted.

35. ACCESS TO RECORDS. Contracting Party, at its sole expense, shall maintain books, records, documents and other evidence pertinent to this Agreement in accordance with accepted applicable professional practices. La Crosse, or any of its duly authorized representatives, shall have access, at no cost to La Crosse, to such books, records, documents, papers or any records, including electronic, of Contracting Party which are pertinent to the hourly rates of pay and reimbursable costs under this Agreement, for the purpose of making audits, examinations, excerpts and transcriptions. Once deliverables are provided to La Crosse, additional copies will be provided for a fee.

36. PUBLIC RECORDS LAW. Contracting Party understands and acknowledges that La Crosse is subject to the Public Records Law of the State of Wisconsin. As such, Contracting Party agrees to retain all records as defined by Wisconsin Statute § 19.32(2) applicable to this Agreement for a period of not less than seven (7) years after the termination or expiration of this Agreement. Contracting Party agrees to assist La Crosse in complying with any public records request that La Crosse receives pertaining to this Agreement. If the requested record is not within that which is required to be produced by statute or other authority, then Contracting Party may object, and La Crosse will reject the request. Contracting Party shall seek to intervene in any subsequent public records lawsuit, writ of mandamus, or other action against La Crosse seeking to compel disclosure in order to dispute disclosure of the requested record. Contracting Party shall also cooperate and provide assistance to La Crosse, at no cost, in the defense of such lawsuit, writ or other action. If the request is upheld by a court of law, then Contracting Party will produce the records or indemnify and hold harmless La Crosse Indemnitees from any liability, including without limitation, attorney fees related to or in any way arising from Contracting Party's actions or omissions which contribute to La Crosse's inability to comply with the Public Records

Law. In the event that Contracting Party decides not to retain its records for a period of seven (7) years, then it shall provide written notice to La Crosse whereupon La Crosse shall take custody of said records assuming such records are not already maintained by La Crosse. This provision shall survive the termination of this Agreement.

37. CONSTRUCTION. This Agreement shall be construed without regard to any presumption or rule requiring construction against the party causing such instrument to be drafted. This agreement shall be deemed to have been drafted by the parties of equal bargaining strength. The captions appearing at the first of each numbered section of this Agreement are inserted and included solely for convenience but shall never be considered or given any effect in construing this Agreement with the duties, obligations, or liabilities of the respective hereto or in ascertaining intent, if any questions of intent should arise. All terms and words used in this Agreement, whether singular or plural and regardless of the gender thereof, shall be deemed to include any other number and any other gender as the context may require.

38. NO THIRD-PARTY BENEFICIARY. Nothing contained in this Agreement, nor the performance of the parties hereunder, is intended to benefit, nor shall inure to the benefit of, any third party.

39. COMPLIANCE WITH LAW. The parties shall comply in all material respects with applicable federal, state and local laws, regulations and ordinances.

40. FORCE MAJEURE. Neither Party shall be responsible for any resulting losses and it shall not be a default hereunder if the fulfillment of any of the terms of this Agreement is delayed or prevented by revolutions or other civil disorders, wars, acts of enemies, strikes, fires, floods, acts of God, adverse weather conditions, legally required environmental remedial actions, industry-wide shortage of materials, or by any other cause not within the control of the party whose performance was interfered with, and which exercise of reasonable diligence, such party is unable to prevent, whether of the class of causes hereinabove enumerated or not, and the time for performance shall be extended by the period of delay occasioned by any such cause.

41. GOOD STANDING. Contracting Party affirms that it is a company duly formed and validly existing and in good standing under the laws of the State of Wisconsin and has the power and all necessary licenses, permits and franchises to own its assets and properties and to carry on its business. Contracting Party is duly licensed or qualified to do business and is in good standing in the State of Wisconsin and in all other jurisdictions in which failure to do so would have a material adverse effect on its business or financial condition.

42. AUTHORITY. The persons signing this Agreement warrant that they have the authority to sign as, or on behalf of, the party for whom they are signing.

43. EXECUTION OF AGREEMENT. Contracting Party shall sign and execute this Agreement on or before sixty (60) days of its approval by the La Crosse Common Council, and Contracting Party's failure to do so will render the approval of the Agreement by the La Crosse Common Council null and void unless otherwise authorized.

44. COUNTERPARTS. This Agreement may be executed in one or more counterparts, all of which shall be considered but one and the same agreements and shall become effective when one or more counterparts have been signed by each of the parties and delivered to the other party.

45. SURVIVAL. All express representations, indemnifications and limitations of liability included in this Agreement will survive its completion or termination.

46. COMPLIANCE WITH LAW. Contracting Party agrees to abide by applicable federal, state and local laws, regulations and ordinances, and all provisions of this Agreement.

47. RELIANCE. Contracting Party has the right to reasonably rely on information provided by or through La Crosse.

*Revised:
06.21.19*