

APPLICATION TO OWN, KEEP AND/OR HARBOR CHICKENS  
IN THE CITY OF LA CROSSE

License Period: January 1, 2015 to December 31, 2015  
License Fee: \$10.00

Use Conditions:

- One property is limited to the keeping or harboring of up to five (5) chickens.
- A person may only own, keep or harbor chickens on property being used as a Single Family Residential Dwelling.
- No person shall keep any rooster.
- No person shall slaughter any chickens.
- Chickens shall be provided with a covered enclosure and kept in covered enclosure or a fenced enclosure within the backyard of the property at all times.
- No enclosure shall be located closer than 25 feet to any residential structure on an adjacent lot.

<b>APPLICANT:</b> KATHERINE & WILLIAM BITTNER
<b>PROPERTY OWNER(S):</b> WILLIAM C BITTNER III & KATERINE L JOHNSON <small>(If applicant is not the owner, please provide written documentation from the owner that they have been notified. Not applicable for renewal.)</small>
<b>PROPERTY ADDRESS WHERE CHICKENS WILL BE KEPT:</b> 1027 CHARLES ST



Is the property being used as a Single Family Residential Dwelling?  Yes / No

**Attach a scale drawing showing property lot lines, dimensions of coop/enclosure and distance from adjoining lot lines and residential structures.**

*Applying for and obtaining this chicken permit DOES NOT provide any authority to violate any restrictive covenants that govern the property where you reside or intend to keep chickens. Please review any Declaration of Restrictions or Restrictive Covenants that apply to the property prior to applying for a chicken permit. No permit fees will be refunded once they are paid.*

I hereby certify that I have read and understand the content of this application and that the above statements are true and correct to the best of my knowledge and belief. I further certify that I understand that any such license is subject to revocation in accordance with City of La Crosse Code of Ordinances Sec. 6-16.

Katherine Bittner  
(signature)

WCB  
(signature)

651-485-0832  
(telephone)

10-12-14  
(date)

THE UNIVERSITY OF CHICAGO

1

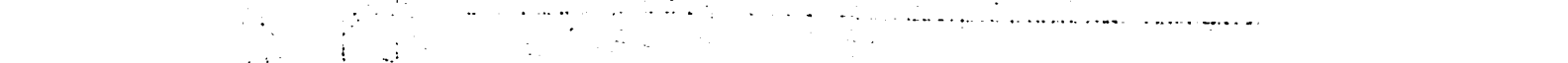
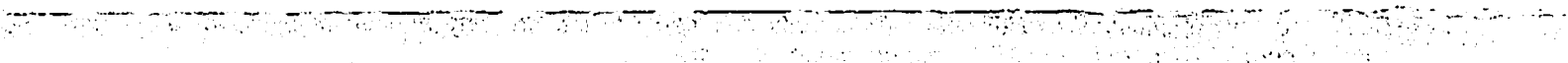
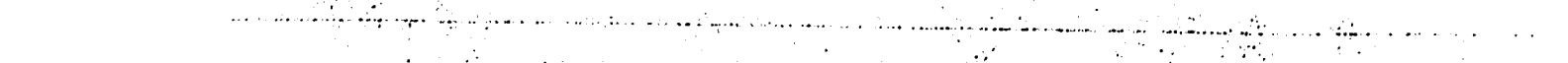

Em Kozmarowski  
residence

Bittner

62 1/2 ft to  
Em Kozmarowski  
residence

William and Katherine Bittner  
residence

40 1/2 ft to Em

25 1/2 ft to William and  
Katherine Bittner  
residence

GIECKEN  
COOP  
34'

to Sorensen  
land

26 ft  
to  
Sorensen  
land

29 ft to Jan

CITY OF LA CROSSE, WI  
General Billing - 120719 - 2014  
001161-0134 Paula G. 10/16/2014 10:13AM  
116761 - BITTNER, KATHERINE & WILLIAM

Payment Amount: 10.00