

- ROOF STRUCTURE NOTES:**
1. STANDING SEAM ROOF
 2. IRON RIDGE-TILT MOUNT SYSTEM

SHOP DRAWING SUBMITTAL REVIEW

REVIEWED	REJECTED
<input checked="" type="checkbox"/> APPROVED FOR GENERAL CONFORMANCE	<input type="checkbox"/> PRIOR REVIEW & APPROVAL BY GENERAL CONTRACTOR REQUIRED
<input type="checkbox"/> REVISE & RESUBMIT	<input type="checkbox"/> NOT BASED ON CURRENT CONTRACT DOCUMENTS
<input checked="" type="checkbox"/> NOTE COMMENTS	<input type="checkbox"/> NOTE COMMENTS
<input type="checkbox"/> NOT REVIEWED - OUTSIDE OUR SCOPE	

Review is only for general concept of the project and general compliance with the information included in the Contract Documents. Contractor shall be solely responsible for compliance with all Contract Documents, including, but not limited to, drawings and specifications, manufacturer's instructions, Owner directions, Codes and Building Official directions. Contractor is solely responsible for correlating and confirming dimensions at the job site; choice of fabrication processes and techniques of construction; coordination of construction; coordination of his work with that of other trades; and performing the work in a safe and satisfactory manner.

Krech Ojard & Associates, Inc. shall not be responsible for the accuracy or completeness of details, such as quantities, dimensions, weights, fabrication, means, methods, sequencing, coordination with other trades, or safety, all of which are the sole responsibility of the contractor. Review of a specific item shall not indicate that Krech Ojard & Associates, Inc. has reviewed the entire assembly or its components.

Krech Ojard & Associates, Inc.
 By: Evan Berglund, PE Date: 5/28/2020

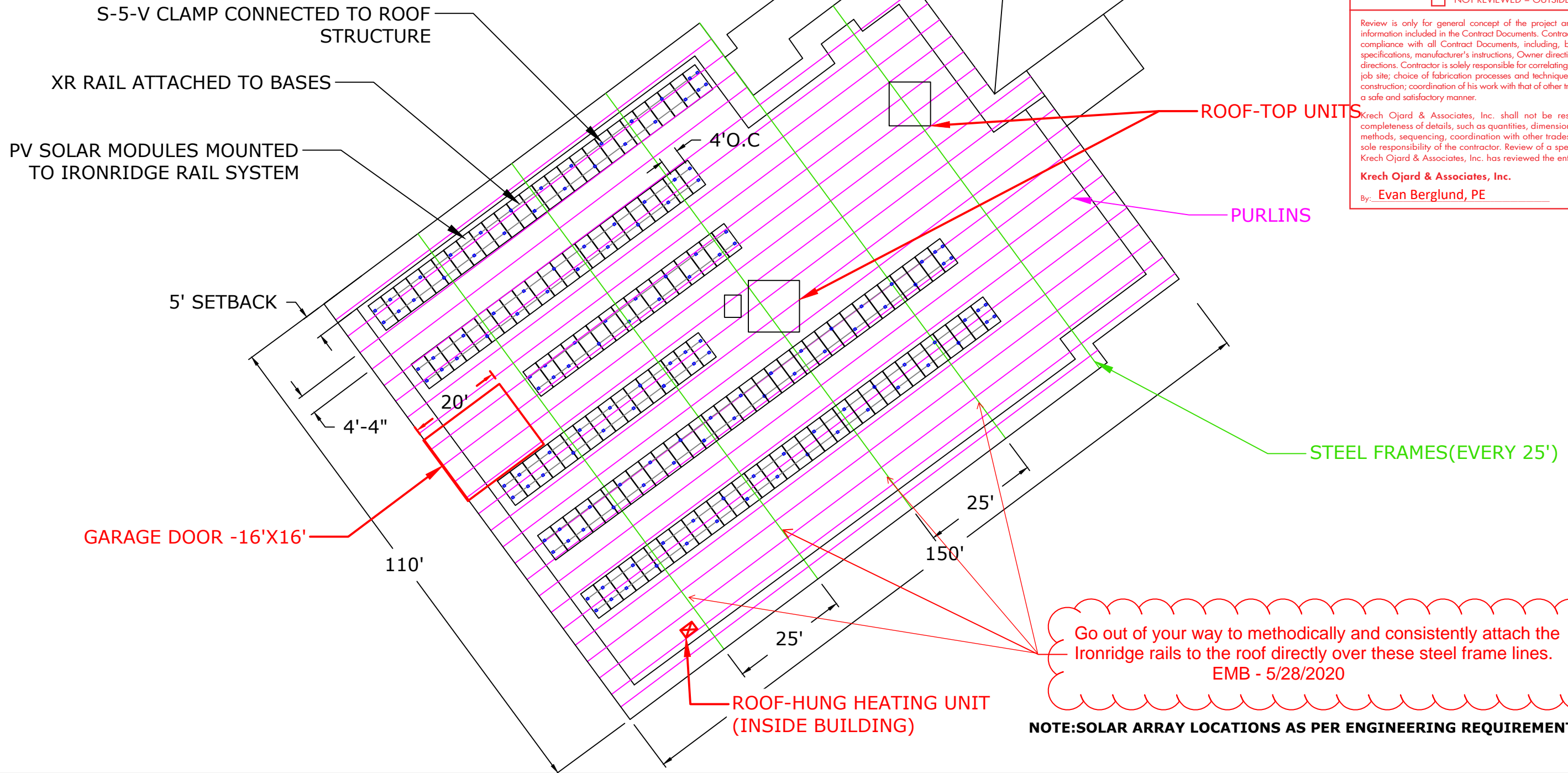

Go out of your way to methodically and consistently attach the Ironridge rails to the roof directly over these steel frame lines.
 EMB - 5/28/2020

NOTE: SOLAR ARRAY LOCATIONS AS PER ENGINEERING REQUIREMENTS



SOLAR CONNECTION INC.
 6254 34th. AVE NW, SUITE A
 ROCHESTER, MN 55901
 507-292-8400
 LICENSE: BC638967

CUSTOMER INFORMATION:
 HABITAT FOR HUMANITY
 3181 BERLIN DRIVE LA
 CROSSE WI 54601
 608-785-2373

SCALE: NTS
 DRAWN BY: BB

SHEET:
**MOUNTING
 DETAIL**
 5/21/2020 REV: B