

4' X 8' POURED CONCRETE FOUNDATION WALL ON 1'-0" X 2'-0" CONCRETE PTG. (TYPICAL)

8' FLOOR TRUSSES @ 16' O.C. (TYPICAL)

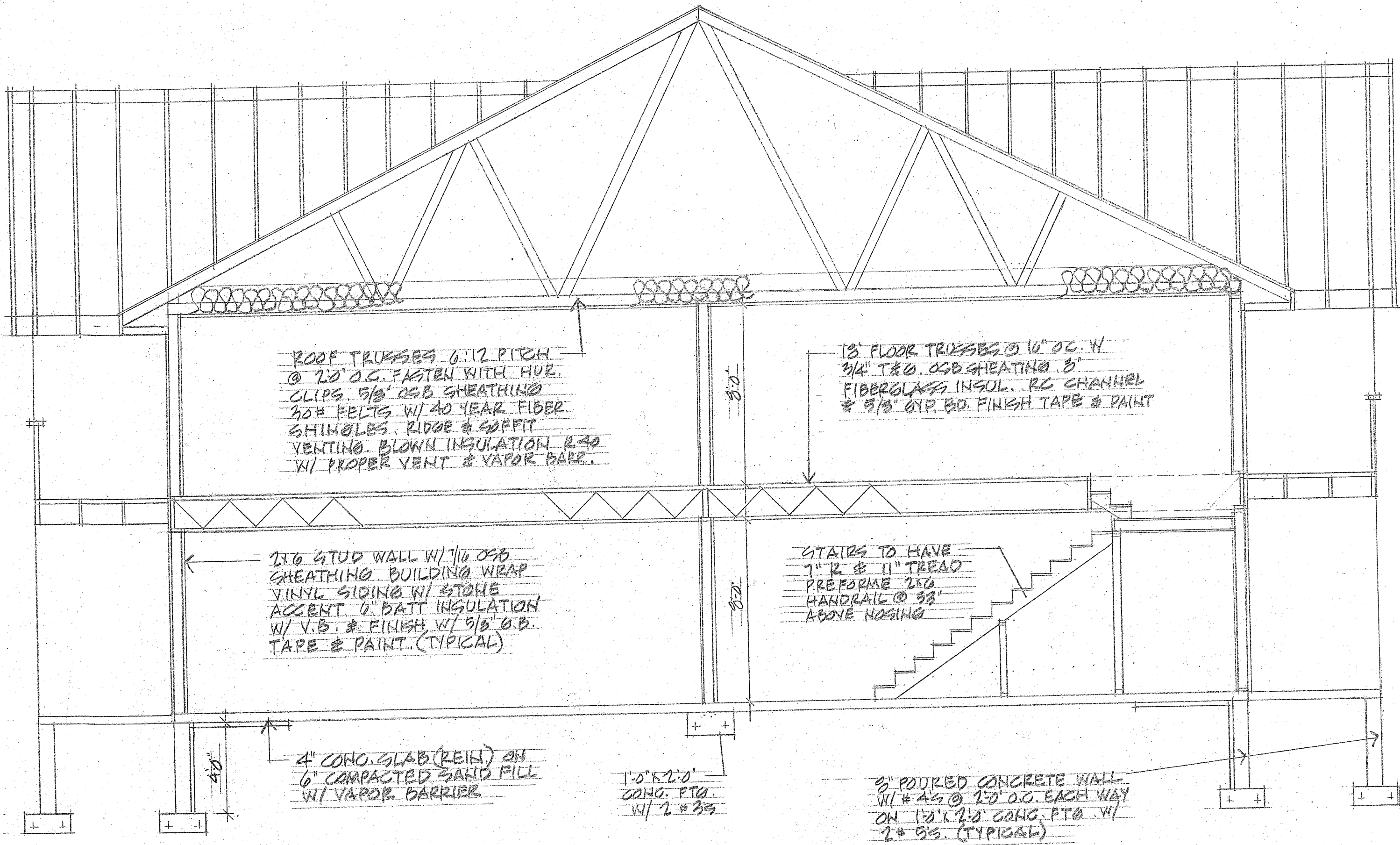

ROOF TRUSSES 6:12 PITCH @ 2'-0" O.C. FASTEN WITH HUB CLIPS. 5/8" OSB SHEATHING 30# FELTS W/ 40 YEAR FIBER SHINGLES. RIDGE & SOFFIT VENTING. BLOWN INSULATION & 40 W/ PROPER VENT. & VAPOR BARR.

8' FLOOR TRUSSES @ 16" O.C. W/ 3/4" T&G OSB SHEATHING. 8" FIBERGLASS INSUL. RC CHANNEL & 5/8" GYP. BD. FINISH TAPE & PAINT

2x6 STUD WALL W/ 1/2" OSB SHEATHING. BUILDING WRAP VINYL SIDING W/ STONE ACCENT. 6" BATT INSULATION W/ V.B. & FINISH W/ 5/8" O.B. TAPE & PAINT. (TYPICAL)

STAIRS TO HAVE 1" R & 11" TREAD PREFORME 250 HANDRAIL @ 33" ABOVE NOSING

4' CONG. SLAB (REIN.) ON 6" COMPACTED SAND FILL W/ VAPOR BARRIER

1'-0" X 2'-0" CONG. FTG. W/ 2 # 35

8" POURED CONCRETE WALL W/ # 4'S @ 2'-0" O.C. EACH WAY ON 1'-0" X 2'-0" CONG. FTG. W/ 2 # 35. (TYPICAL)

2" STYRO. INSULATION 4'-0" EACH WAY

FOUNDATION & FLOOR FRAMING PLAN
1" = 16'-0"

BUILDING SECTION
1/4" = 1'-0"