

Original X
*50% approval from neighboring property owners
J&A and Council Approval

License Fee: 500
Invoice No.: 1105282

Renewal _____
J&A Approval

**APPLICATION TO OWN, KEEP AND/OR HONEYBEES
IN THE CITY OF LA CROSSE**

License Period: January 1, 2018 to December 31, 2023 (fifth year of the licensure period)

APPLICANT:

Paul Halter

PROPERTY ADDRESS WHERE HONEYBEES WILL BE KEPT:

3013 Cliffside Dr

PROPERTY OWNER(S):

Paul & Cynthia Halter

*If applicant is not the owner, please provide written documentation from the owner that they have been notified.
Not applicable for renewal.*

Is the property X ONE-FAMILY dwelling or _____ TWO-FAMILY dwelling? (Check One)

*If two-family, provide written documentation from other occupant that they have been notified.
Not applicable for renewal.*

Attach a scale drawing showing property lot lines, location of apiary and distance from any primary buildings on abutting lots and distance from any public sidewalk(s).

If colony is kept less than twenty-five (25) feet from a property line of the lot upon which the apiary is located, and any entrance to the hive faces that lot line; include location, height and description of flyway barrier required pursuant to Sec. 6-18(c)(1).

Applying for and obtaining a beekeeping license DOES NOT provide any authority to violate any restrictive covenants that govern the property where you reside or intend to keep honeybees. Please review any Declaration of Restrictions or Restrictive Covenants that apply to the property prior to applying for a beekeeping license. No permit fees will be refunded once they are paid.

The above applicant(s) hereby makes application for a license to own, harbor and/or keep honeybees at the above property address within the City of La Crosse pursuant to provisions of Section 6-18 of the Code of Ordinances for the City of La Crosse.

Paul Halter
(signature)

Cynthia J. Halter
(signature)

(808) 788-8427
(telephone)

5/13/2019
(date)

Location for apiary (beehives) at 3013 Cliffside Dr

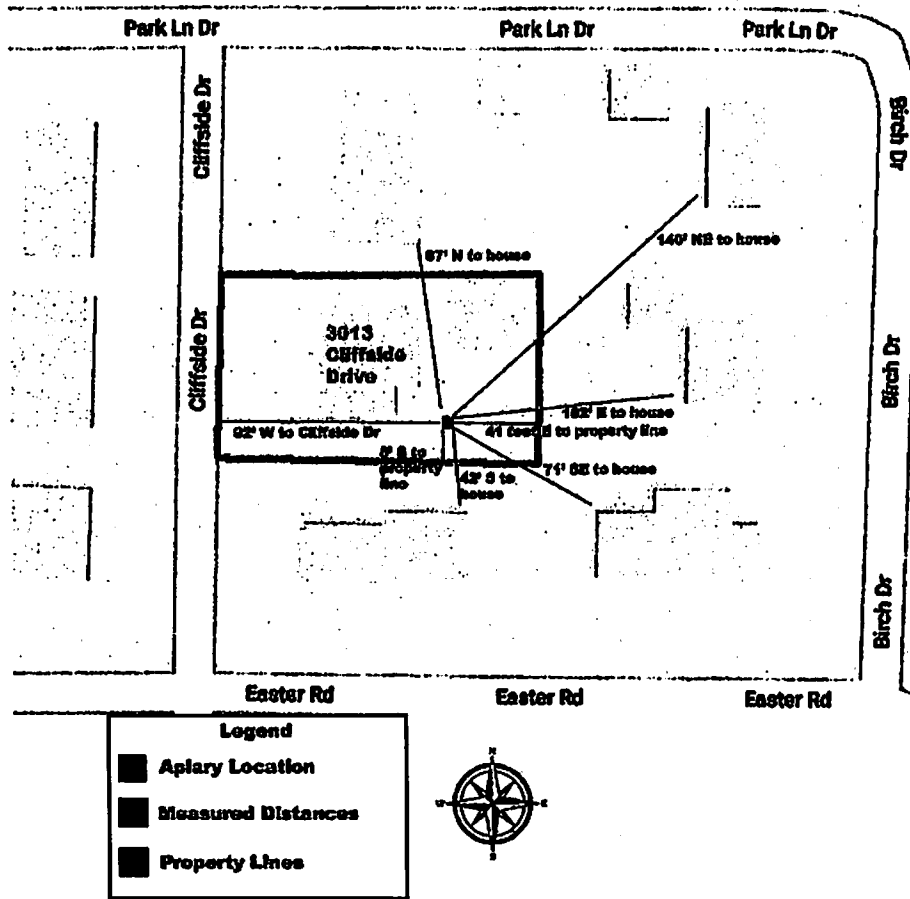

The apiary location, marked in red, is:

- 41 feet from the east property line, which the apiary entrance will face
- 8 feet from the south property line
- 67 feet from the north property line
- 92 feet from the west property line
- 42 feet from house on the lot to the south
- 71 feet from house on the lot to the southeast
- 102 feet from house on the lot to the east
- 140 feet from house on the lot to the northeast
- 87 feet from house on the lot to the north
- 92 feet from the nearest street, Cliffside Drive to the west
- In excess of 170 feet from all other primary structures
- In excess of 1,000 feet from the nearest public sidewalk

**WRITTEN APPROVALS
ALLOWING FOR BEEKEEPING IN THE CITY OF LA CROSSE**

We the undersigned, representing at least 50% of the owner-occupied neighboring property owners of the following property address in which the applicant is applying for a Beekeeping License, do hereby approve said license being granted in accordance with City of La Crosse Sec. 6-18.

Applicant: Paul and Cindy Halter Property Address: 3013 Cliffside Dr

- > NAME (Print) JOE PRADOVIC ADDRESS 3005 Cliffside Dr.
SIGNATURE Joseph Pradovic DATE 5-13-19
- > NAME (Print) Les Lachine ADDRESS 3701 Easter Rd.
SIGNATURE Les Lachine DATE 5-13-19
- > NAME (Print) Mary Kay ADDRESS 3012 Cliffside Dr.
SIGNATURE Mary Kay DATE 5/13/19
- > NAME (Print) Robert G. Bender ADDRESS 3006 Cliffside Dr
SIGNATURE Robert G. Bender DATE 5/13/19
- > NAME (Print) _____ ADDRESS _____
SIGNATURE _____ DATE _____
- > NAME (Print) _____ ADDRESS _____
SIGNATURE _____ DATE _____
- > NAME (Print) _____ ADDRESS _____
SIGNATURE _____ DATE _____
- > NAME (Print) _____ ADDRESS _____
SIGNATURE _____ DATE _____
- > NAME (Print) _____ ADDRESS _____
SIGNATURE _____ DATE _____

Note: As each tax parcel counts as one (1) towards the requisite number needed, all owners must sign. For example, if only the husband signs for a property that both husband and wife own, only one-half (1/2) of the parcel is counted.