

A PROJECT FOR THE CITY OF LA CROSSE

HISTORIC U.S. FISH CONTROL LAB BUILDING REHABILITATION - PHASE I

410 E. VETERANS MEMORIAL DRIVE
LA CROSSE, WISCONSIN

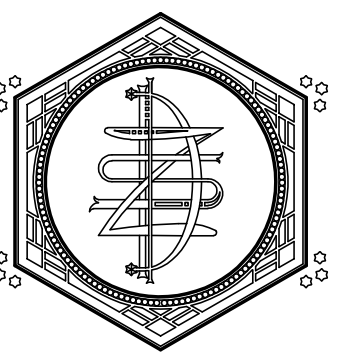

ZETTLER DESIGN STUDIO
1609 Mississippi Street
La Crosse, WI 54601
P: (608) 844-1208
E: MZettler0916@gmail.com

PROJECT NO. 19009A
NOVEMBER 2020

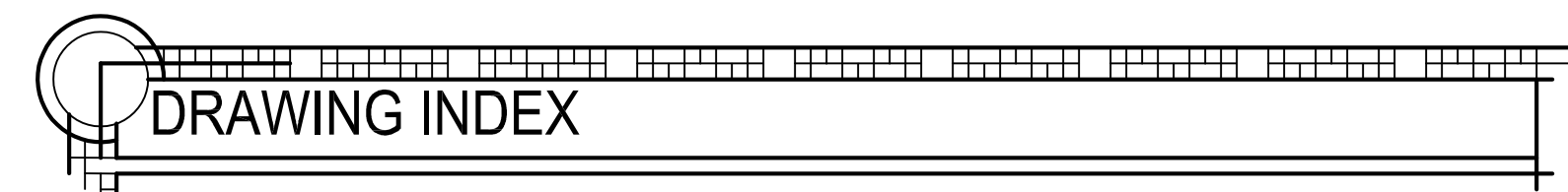

DRAWING INDEX



ARCHITECTURAL SHEET SET

- A001 - COVER SHEET & CODE PLANS
- A002 - CODE DATA
- A090 - REMOVAL PLANS & ELEVATIONS
- A095 - PHOTO DETAILS
- A096 - PHOTO DETAILS
- A100 - FIRST FLOOR PLAN & WALL TYPES
- A101 - SECOND FLOOR PLAN & WALL TYPES
- A110 - REFLECTED CEILING & ATTIC PLAN, INTERIOR ELEV.
- A200 - BUILDING ELEVATIONS
- A300 - BUILDING, WALL & STAIR SECTIONS
- A500 - BUILDING DETAILS
- A501 - BUILDING DETAILS
- A600 - DOOR, FRAME & WINDOW TYPES, SCHEDULES

LA CROSSE CITY STREETS MAP

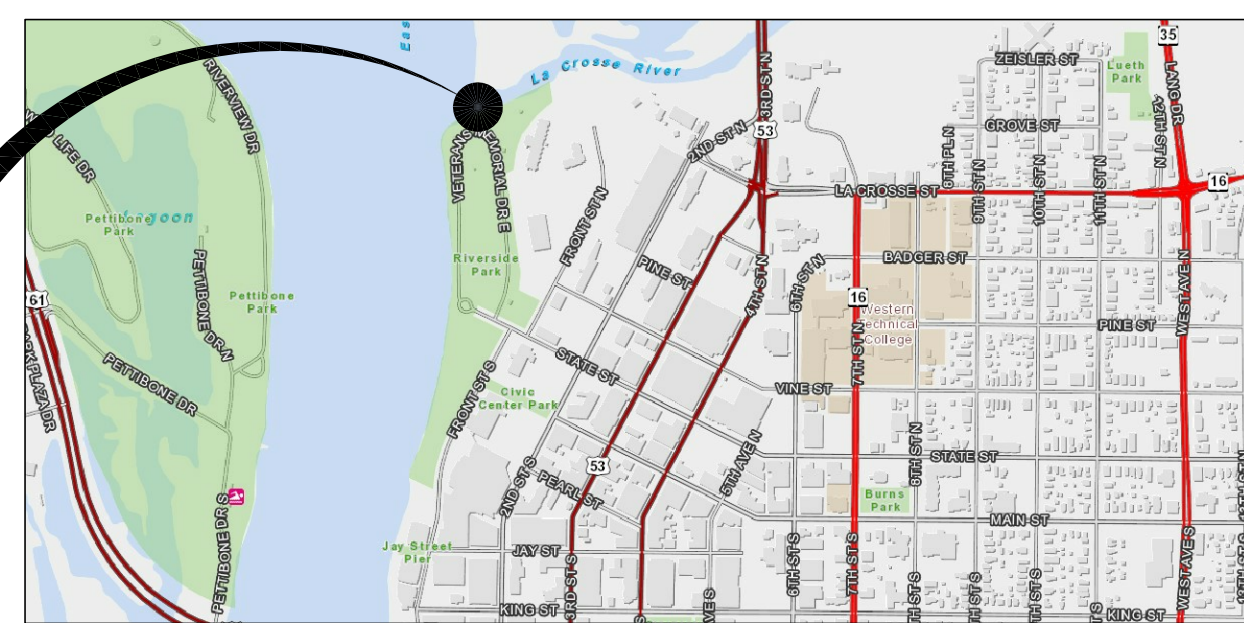

PROJECT SITE

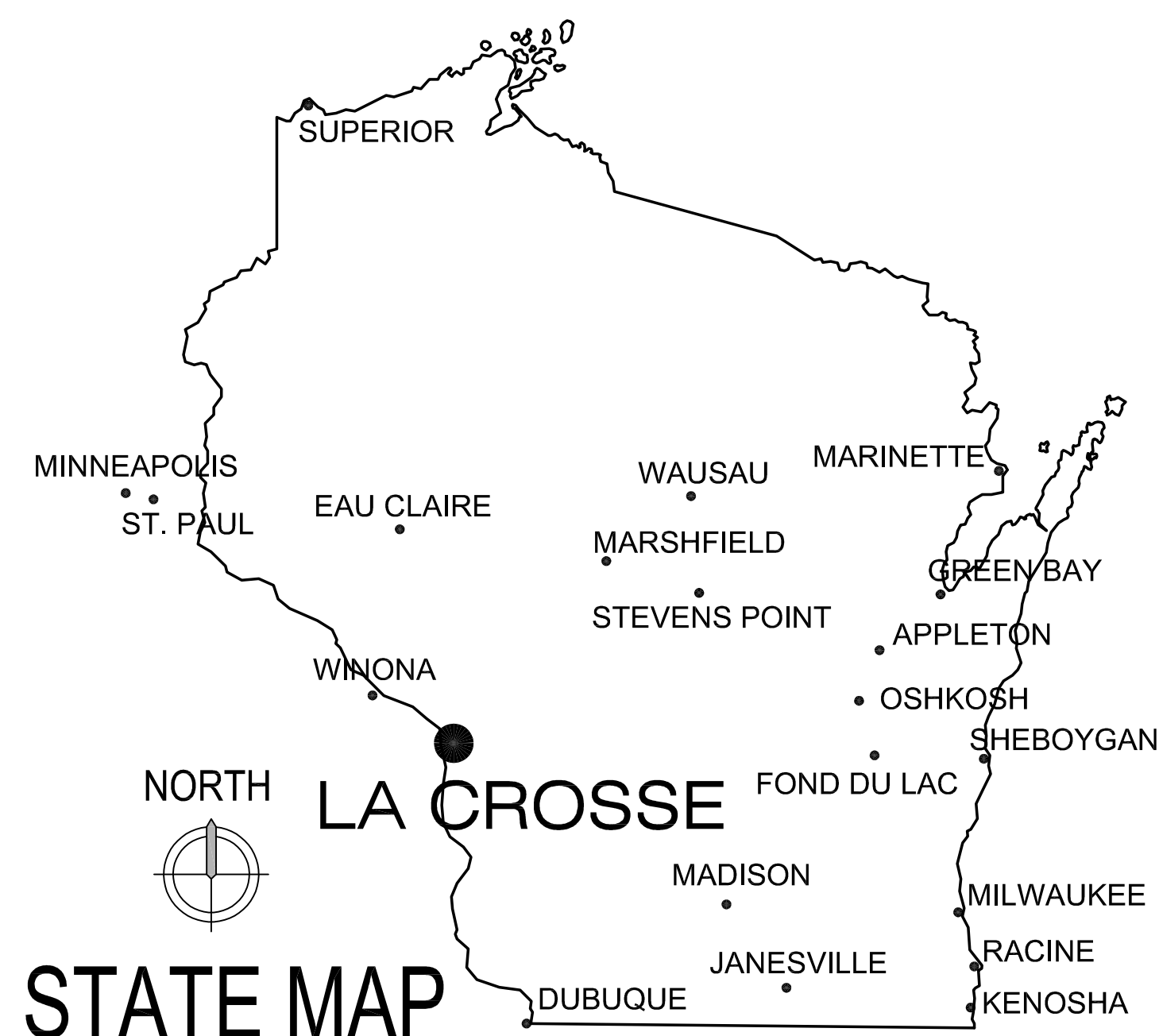

STATE MAP

CODE DATA: 2015 IBC W/ WI AMENDMENTS

BUILDING CLASSIFICATION:
A-3 - ASSEMBLY ROOMS 1ST FLOOR
B - OFFICE 1ST & 2ND FLOORS

TYPE OF CONSTRUCTION:
III-B (NO SPRINKLER SYSTEM)

NO. OF STORIES:
TWO STORIES W/ ATTIC

EXIT DISTANCE:
200 FEET

EGRESS WIDTH / OCCUPANT: (SPRINKLERED)
0.20/OCCUPANT - OTHER EGRESS
0.30/OCCUPANT - STAIRWAYS

OCCUPANCY LOAD:
37 FIRST FLOOR
30 SECOND FLOOR OFFICE

ALTERATION LEVEL:
LEVEL 3 ALTERATION (IEBC 2015)

HISTORIC STATUS:
U. S. FISH CONTROL LABORATORY;
INDIVIDUALLY LISTED ON THE NATIONAL
REGISTER OF HISTORIC PLACES AHI #16239

FIRE PROOFING U.L. DESIGN NO'S/NOTES:
- PROVIDE AND INSTALL 1HR FIRE RATED TOP OF WALL JOINT SYSTEM CLOSURES AS PER UL-2079 AS NOTED ON PLANS

DRAWING LEGEND:

ROOM NAME (A000)	INDICATES ROOM NAME & INDICATES ROOM NUMBER
(180 OCC)	INDICATES OCCUPANCY LOAD
---	HDCP ACCESSIBLE PATH
---	1 HR FIRE BARRIER WALL W/ TOP OF WALL CLOSURE
---	2 HR FIRE BARRIER WALL W/ TOP OF WALL CLOSURE
000'-0"	ELEVATION OF SURFACE INDICATED
E.W. 00" (--- OCC)	EXIT WAY IN INCHES AND MAX OCC.

SYMBOL LEGEND:

○	FE1: WALL MOUNTED FIRE EXTINGUISHER
☐	FE2: CABINET MOUNTED FIRE EXTINGUISHER

EQUIVALENT THICKNESS TABLE 721.1:

FIRE RATINGS:	MASONRY EQUIVALENT THICKNESS CHART		
MATERIAL:	3 HOUR	2 HOUR	1 HOUR
SOLID BRICK:	4.9"	3.8"	2.7"
CONCRETE MASONRY UNITS:	5.3"	4.2"	2.8"
HOLLOW BRICK:	4.3"	3.4"	2.3"

EXTERIOR WALLS ARE 3-WYTHE BRICK WITH OVER 3.8" EQ. THICKNESS (2+ HR)

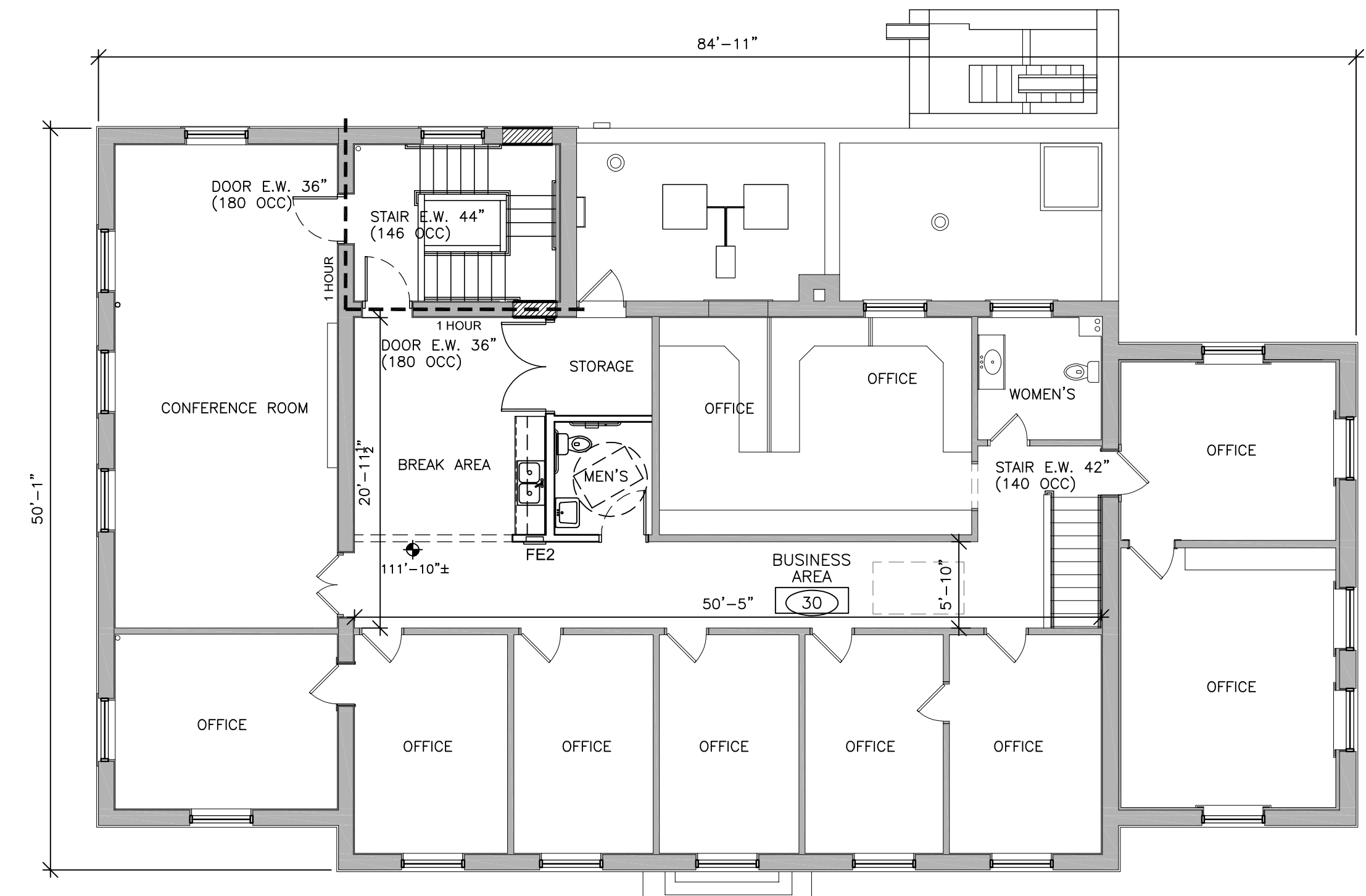

NET AREA: 2,981 S.F.
TOTAL OCCUPANCY: 30

1 SECOND FLOOR CODE PLAN
1/8" = 1'-0"

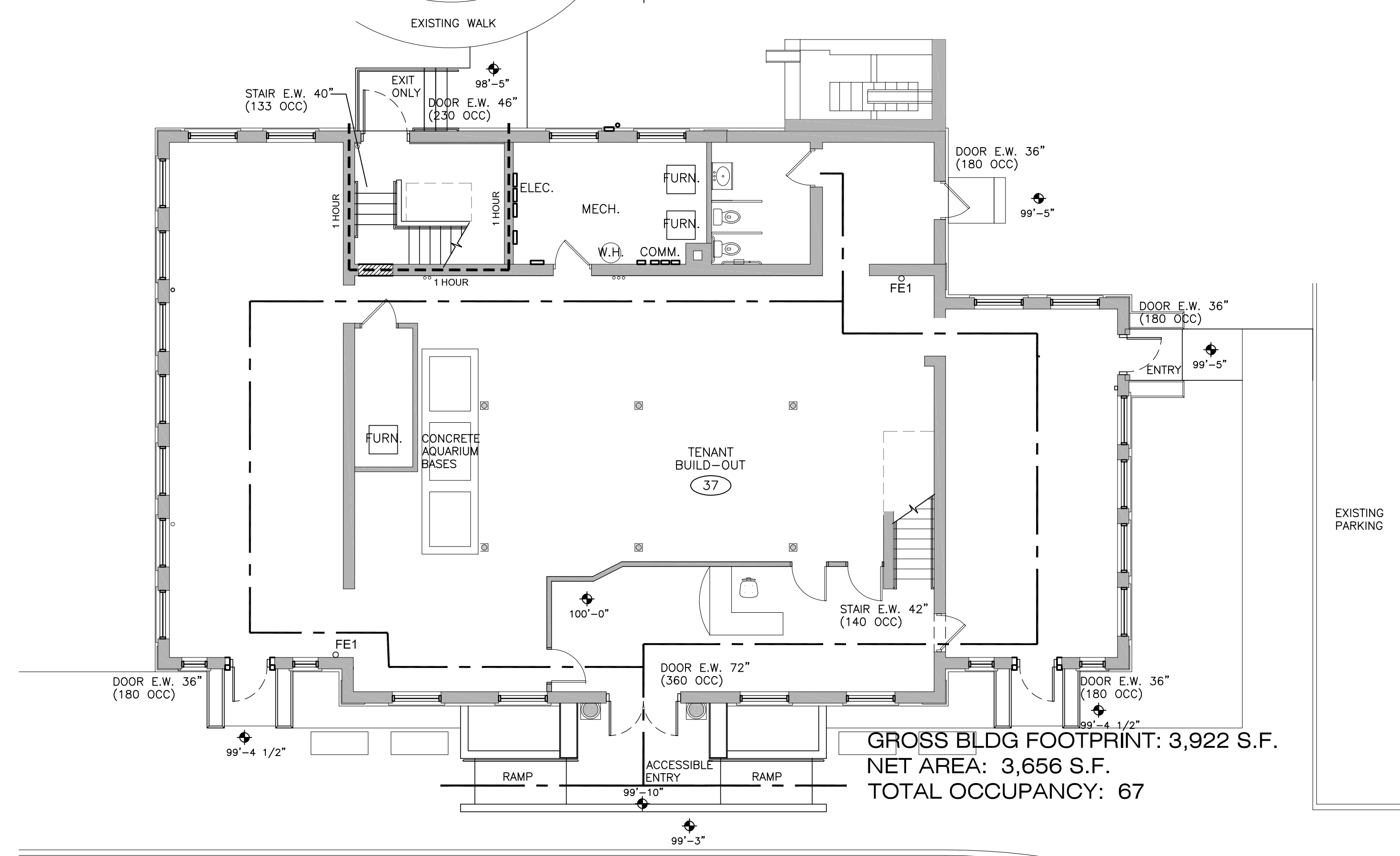

GROSS BLDG FOOTPRINT: 3,922 S.F.
NET AREA: 3,656 S.F.
TOTAL OCCUPANCY: 67

2 FIRST FLOOR CODE PLAN
1/8" = 1'-0"

PROJECT: A PROJECT FOR THE CITY OF LA CROSSE
HISTORIC U.S. FISH CONTROL LAB BUILDING REHABILITATION - PHASE I
410 E. Veterans Memorial Drive
La Crosse, WI 54601

SHEET TITLE: COVER & CODE PLANS

PROJECT NUMBER: 19009A
CHECKED BY: M. ZETTLER
DRAWN BY: M. ZETTLER
DATE: 12/10/2020

NOT FOR CONSTRUCTION

THIS DRAWING IS THE PROPERTY OF THE DESIGN PROFESSIONAL AND SHALL REMAIN SO. WRITTEN CONSENT SHALL BE OBTAINED FROM THE DESIGNER PRIOR TO ANY USE OR REPRODUCTION OTHER THAN THAT SPECIFICALLY AGREED TO.

SHEET NO.:

A001

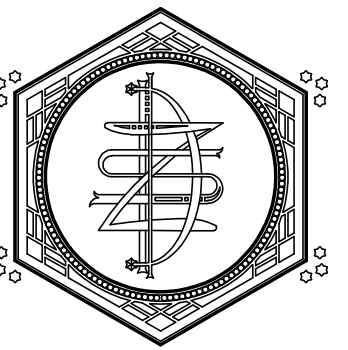

ZETTLER DESIGN STUDIO
1608 Mississippi Street
La Crosse, WI 54601
P: (608) 844-1208
E: MZettler0916@gmail.com

PROJECT: A PROJECT FOR THE CITY OF LA CROSSE
HISTORIC U.S. FISH CONTROL LAB BUILDING REHABILITATION - PHASE I
410 E. Veterans Memorial Drive
La Crosse, WI 54601

SHEET TITLE: CODE INFORMATION

PROJECT NUMBER:
19009A
CHECKED BY:
M. ZETTLER
DRAWN BY:
M. ZETTLER
DATE:
12/10/2020

NOT FOR CONSTRUCTION

THIS DRAWING IS THE PROPERTY OF THE DESIGN PROFESSIONAL AND SHALL REMAIN SO. WRITTEN CONSENT SHALL BE OBTAINED FROM THE DESIGNER PRIOR TO ANY USE OR REPRODUCTION OTHER THAN THAT SPECIFICALLY AGREED TO.

SHEET NO.:

A002

DESIGN CODE:	2015 (IEBC) INTERNATIONAL EXISTING BUILDING CODE
SECTION 504.1: LEVEL 2 ALTERATIONS	LEVEL 2 ALTERATIONS INCLUDE THE RECONFIGURATION OF SPACE, THE ADDITION OR ELIMINATION OF ANY DOOR OR WINDOW, THE RECONFIGURATION OR EXTENSION OF ANY SYSTEM, OR THE INSTALLATION OF ANY ADDITIONAL EQUIPMENT.
SECTION 505.1: LEVEL OF ALTERATIONS	LEVEL 3 ALTERATIONS APPLY WHERE THE WORK AREA EXCEEDS 50% OF THE BUILDING AREA.
SECTION 908.1: ENERGY CODE	LEVEL 3 ALTERATIONS TO EXISTING BUILDINGS OR STRUCTURES ARE PERMITTED WITHOUT REQUIRING THE ENTIRE BUILDING OR STRUCTURE TO COMPLY WITH THE ENERGY REQUIREMENTS OF THE INTERNATIONAL ENERGY CONSERVATION CODE... THE ALTERATIONS SHALL CONFORM TO THE ENERGY REQUIREMENTS OF THE INTERNATIONAL ENERGY CONSERVATION CODE... AS THEY RELATE TO NEW CONSTRUCTION ONLY.
SECTION 1202.4: HISTORIC MATERIALS	REPLACEMENT OF EXISTING OR MISSING FEATURES USING ORIGINAL MATERIALS SHALL BE PERMITTED. PARTIAL REPLACEMENT FOR REPAIRS THAT MATCH THE ORIGINAL IN CONFIGURATION, HEIGHT, AND SIZE SHALL BE PERMITTED.
SECTION 1202.4: HISTORIC MATERIALS	REPLACEMENT OF GLAZING IN HAZARDOUS LOCATIONS SHALL COMPLY WITH THE SAFETY GLAZING REQUIREMENTS OF CHAPTER 24 OF THE IBC.
SECTION 1203.6: STAIR ENCLOSURES	IN BUILDINGS OF THREE STORIES OR LESS, EXIT ENCLOSURE CONSTRUCTION SHALL LIMIT THE SPREAD OF SMOKE BY THE USE OF TIGHT-FITTING DOORS AND SOLID ELEMENTS. SUCH ELEMENTS ARE NOT REQUIRED TO HAVE A FIRE-RESISTANCE RATING.
SECTION 1203.7: ONE-HOUR ASSEMBLIES	WHERE 1-HOUR FIRE-RESISTANCE-RATED CONSTRUCTION IS REQUIRED BY THESE PROVISIONS, IT NEED NOT BE PROVIDED, REGARDLESS OF CONSTRUCTION OR OCCUPANCY, WHERE THE EXISTING WALL AND CEILING FINISH IS WOOD OR METAL LATH AND PLASTER.
SECTION 1203.8: GLAZING IN RATED SYSTEMS	HISTORIC GLAZING MATERIALS ARE PERMITTED IN INTERIOR WALLS REQUIRED TO HAVE A 1-HOUR FIRE-RESISTANCE RATING WHERE THE OPENING IS PROVIDED WITH APPROVED SMOKE SEALS AND THE AREA AFFECTED IS PROVIDED WITH AN AUTOMATIC SPRINKLER SYSTEM.
SECTION 1203.9: STAIR RAILINGS	GRAND STAIRWAYS SHALL BE ACCEPTED WITHOUT COMPLYING WITH THE HANDRAIL AND GUARD REQUIREMENTS. EXISTING HANDRAILS AND GUARDS AT ALL STAIRS SHALL BE PERMITTED TO REMAIN, PROVIDED THEY ARE NOT STRUCTURALLY DANGEROUS.
SECTION 1204.1.4: ACCESSIBLE TOILET ROOMS	WHERE TOILET ROOMS ARE PROVIDED, AT LEAST ONE ACCESSIBLE FAMILY OR ASSISTED-USE TOILET ROOM COMPLYING WITH 1109.2.1 OF THE IBC SHALL BE PROVIDED.

DESIGN CODE:	CITY OF LA CROSSE ZONING ORDINANCE
SECTION 115-320(E)(2): COMMERCIAL BUILDING FACADES	ENTRIES AND STOREFRONTS: -IF REPLACEMENT DOORS ARE NECESSARY, REPLACEMENT DOORS SHALL BE COMPATIBLE WITH THE DESIGN, PROPORTIONS AND MATERIALS OF THE ORIGINAL DOOR. -NEW DOORS SHALL BE CONSTRUCTED OF WOOD IF POSSIBLE; ALUMINUM OR OTHER METAL DOORS SHOULD BE FINISHED IN COLORS COMPLEMENTARY TO THE BUILDING. WINDOWS: -EXISTING WINDOW OPENINGS SHALL BE RETAINED. WINDOW OPENINGS SHALL NOT BE FILLED IN WITH WOOD, BRICK, OR ANY OTHER MATERIALS. -RETAIN ALL DECORATIVE TRIM AROUND WINDOWS, INCLUDING LINTELS, PEDIMENTS AND HOODS. IF REPLACEMENT OF TRIM IS NECESSARY, MAINTAIN THE APPEARANCE OF THE ORIGINAL MATERIAL. -IF REPLACEMENT WINDOWS ARE REQUIRED, WOOD WINDOWS ARE PREFERRED. (IF METAL IS CHOSEN, IT SHOULD HAVE A BAKED ENAMEL OR OTHER APPROPRIATE FACTORY FINISH) METAL-CLAD AND/OR VINYL-CLAD WINDOWS MAY BE CONSIDERED FOR UPPER LEVEL WINDOWS OR REAR FACADE WINDOWS, WITH THE APPROVAL OF THE HPC. ROOFS, CORNICES, AND PARAPETS: -IF A CORNICE OR PARAPET IS MISSING, USE HISTORIC PHOTOGRAPHS OR EXAMPLES FROM SIMILAR BUILDINGS TO CRAFT REPLACEMENTS FROM MATERIALS SUCH AS WOOD, MASONRY OR SHEET METAL. -MODERN ROOFING MATERIALS SUCH AS ROLLED RUBBER ARE APPROPRIATE FOR FLAT ROOFS WHERE NOT VISIBLE FROM THE STREET.
SECTION 103-99(A): STREET ENCROACHMENTS	NO PART OF A BUILDING HEREAFTER ERRECTED OR OF AN ENLARGEMENT OF A BUILDING HERETOFORE ERRECTED SHALL PROJECT BEYOND A STREET LINE OR A BUILDING LINE, WITH THE FOLLOWING EXCEPTIONS: -THE MAIN CORNICE, MEANING THEREBY A MOLDED PROJECTION AT OR NEAR THE TOP OF THE WALL THAT FACES ON A STREET, MAY PROJECT BEYOND THE BUILDING LINE NOT MORE THAN 15 INCHES, PROVIDED THAT SUCH CORNICE IS NOT LESS THAN NINE FEET ABOVE CURB LEVEL AT ALL POINTS. -CORNICES OF SHOW WINDOW AND WANING COVERS MAY PROJECT BEYOND THE BUILDING LINE NOT MORE THAN 15 INCHES. -NO DOOR SHALL BE HUNG HEREAFTER SO AS TO PROJECT, WHEN FULLY OPEN, MORE THAN 12 INCHES BEYOND THE BUILDING LINE.

SECTION 1011.6: STAIR LANDINGS	THERE SHALL BE A FLOOR OR LANDING AT THE TOP AND BOTTOM OF EACH STAIRWAY. THE WIDTH OF LANDINGS SHALL BE NOT LESS THAN THE WIDTH OF STAIRWAYS SERVED. EVERY LANDING SHALL HAVE A MINIMUM WIDTH MEASURED PERPENDICULARLY TO THE DIRECTION OF TRAVEL EQUAL TO THE WIDTH OF THE STAIRWAY. WHERE THE STAIRWAY HAS A STRAIGHT RUN, THE DEPTH NEED NOT EXCEED 48 INCHES. DOORS OPENING ONTO A LANDING SHALL NOT REDUCE THE LANDING TO LESS THAN HALF THE REQUIRED WIDTH. WHEN FULLY OPEN, THE DOOR SHALL NOT PROJECT MORE THAN 7 INCHES INTO THE LANDING...						
SECTION 1014.2: HANDRAIL HEIGHT	HANDRAIL HEIGHT, MEASURED ABOVE THE STAIR TREAD NOSINGS, OR FINISH SURFACE OF RAMP SLOPE, SHALL BE UNIFORM, NOT LESS THAN 34" AND NOT MORE THAN 38"...						
SECTION 1014.7: HANDRAIL SPACING	CLEAR SPACE BETWEEN A HANDRAIL AND A WALL OR OTHER SURFACE SHALL BE A MINIMUM OF 1 1/2". A HANDRAIL AND A WALL OR OTHER SURFACE ADJACENT TO THE HANDRAIL SHALL BE FREE OF ANY SHARP OR ABRASIVE ELEMENTS.						
TABLE 1017.2: EXIT ACCESS TRAVEL DISTANCE	A, B, S-1 OCCUPANCY - UN-SPRINKLERED 200'						
TABLE 1020.2: CORRIDOR WIDTH:	CORRIDOR WIDTH SHALL BE 44" MINIMUM UNLESS THE OCCUPANT LOAD IS LESS THAN 50 IN WHICH CASE CORRIDOR WIDTH SHALL BE 36" MINIMUM.						
SECTION 1104.1: ACCESSIBLE ROUTE	AT LEAST ONE ACCESSIBLE ROUTE WITHIN THE SITE SHALL BE PROVIDED FROM PUBLIC TRANSPORTATION STOPS, ACCESSIBLE PARKING, ACCESSIBLE PASSENGER LOADING ZONES AND PUBLIC STREETS OR SIDEWALKS TO THE ACCESSIBLE BUILDING ENTRANCE.						
SECTION 1104.4: ACCESSIBLE ROUTE	AT LEAST ONE ACCESSIBLE ROUTE SHALL CONNECT EACH ACCESSIBLE LEVEL, INCLUDING MEZZANINES, IN MULTI-LEVEL BUILDINGS AND FACILITIES. (ELEVATOR IS MORE THAN 20% OF CONSTRUCTION COSTS THEREFORE DISPROPORTIONALITY FORM PROVIDED)						
USE GROUP	# OF OCC	WATER CLOSET	LAVATORY	DRINKING FNTNS			
		MEN	WOMEN	MEN	WOMEN	REQ'D	PRVD
ASSEMBLY A-3	120 M/F	1:125	1:65	1:200 EACH		1:500	--
BUSINESS	67 M/F	1:25 TILL 50 1:50 AFTER		1:40 TILL 80 1:80 AFTER		1:100	--
1. A SERVICE SINK WILL BE PROVIDED							
SECTION 2902.2: GENDER REQ'S FOR PLUMBING FIXTURES	WHERE PLUMBING FIXTURES ARE REQUIRED, SEPARATE FACILITIES SHALL BE PROVIDED FOR EACH SEX.						

DESIGN CODE:	2015 (IBC) INTERNATIONAL BUILDING CODE
BUILDING HEIGHT:	2 ST. A-3, 3 ST. B - ACTUAL IS 2 STORIES ABOVE GRADE PLANE: 55' MAX. HEIGHT
BUILDING AREA:	PER FLOOR MAXIMUM: 9,500 SF 1ST FLOOR GSF: 3,922 SF 2ND FLOOR GSF: 3,496 SF TOTAL 7,418 SF
PROJECT BUILDING AREA:	TOTAL WORK AREA: 7,418 SF (100.0%)
TYPE OF CONSTRUCTION:	III-B, NON-SEPARATED USES
AUTOMATIC SPRINKLER SYSTEM:	NONE
OCCUPANCY:	A-3: ASSEMBLY (1ST FL), B: BUSINESS (1ST & 2ND FL)
TABLE 504.3 ALLOWABLE HEIGHT: OCCUPANCIES A, B, M, S:	NS III-B CONSTRUCTION 55' MAX. HEIGHT
TABLE 504.4 ALLOWABLE STORIES: (III-B CONSTRUCTION) OCCUPANCY:	A-3 (NS) - 2 STORIES B (NS) - 3 STORIES
TABLE 506.2 ALLOWABLE AREA: (III-B CONSTRUCTION) OCCUPANCY:	A-3 (NS) - 9,500 SF B (NS) - 19,000 SF
TABLE 508.4: FIRE SEPARATION BETWEEN OCCUPANCIES: SEPARATION BETWEEN B, F-1, M, S-1 & A SHALL BE 1 HOUR W/ SPRINKLERS 2 HOURS W/O SPRINKLERS	
TABLE 601 BUILDING ELEMENT FIRE RESISTANCE:	STRUCTURAL FRAME = 0 HRS EXT/INT BEARING WALLS = 2 HRS/0 HRS NONBEARING WALLS (INT) = 0 HRS FLOOR CONSTRUCTION = 0 HRS ROOF CONSTRUCTION = 0 HRS
TABLE 704.11: BOTTOM FLANGE PROTECTION	FIRE PROTECTION IS NOT REQUIRED AT THE BOTTOM FLANGE OF LINTELS, SHELF ANGLES AND PLATES, SPANNING NOT MORE THAN 6'-4" WHETHER PART OF THE PRIMARY STRUCTURAL FRAME OR NOT, AND FROM THE BOTTOM FLANGE OF LINTELS, SHELF ANGLES AND PLATES NOT PART OF THE PRIMARY STRUCTURAL FRAME REGARDLESS OF SPAN.
SECTION 707.5: FIRE BARRIERS	FIRE BARRIERS SHALL EXTEND FROM THE TOP OF THE FOUNDATION OR FLOOR/CEILING ASSEMBLY BELOW TO THE UNDERSIDE OF THE FLOOR OR ROOF SHEATHING, SLAB OR DECK ABOVE AND SHALL BE SECURELY ATTACHED THERETO. SUCH FIRE BARRIERS SHALL BE CONTINUOUS THROUGH CONGEALED SPACES, SUCH AS SPACE ABOVE A SUSPENDED CEILING.
SECTION 705.5.1:	SUPPORTING CONSTRUCTION FOR A FIRE BARRIER REQUIRED BY TABLE 509 IN BUILDINGS OF TYPE IIB, IIB, AND VB CONSTRUCTION SHALL BE PROTECTED TO AFFORD THE REQUIRED FIRE RESISTANCE RATING OF THE FIRE BARRIER SUPPORTED. HOLLOW VERTICAL SPACES WITHIN A FIRE BARRIER SHALL BE FIRE BLOCKED IN ACCORDANCE WITH 716.2 AT EVERY FLOOR LEVEL.
SECTION 708.3: FIRE PARTITIONS	FIRE PARTITIONS SHALL HAVE A FIRE RESISTANCE RATING OF NOT LESS THAN ONE HOUR.
SECTION 713.4: SHAFT ENCLOSURES	SHAFT ENCLOSURES SHALL HAVE A FIRE-RESISTANCE RATING OF NOT LESS THAN 2 HOURS WHERE CONNECTING FOUR STORIES OR MORE AND NOT LESS THAN 1 HOUR WHERE CONNECTING LESS THAN FOUR STORIES...
TABLE 716.5: OPENING PROTECTIVES	3-HR FIRE WALL = 180 MIN FIRE DOOR 2-HR FIRE WALL = 90 MIN FIRE DOOR 1-HR PARTITION = 45 MIN FIRE DOOR DOORS INTO 1-HR CORRIDORS REQUIRE 20 MIN. FIRE DOORS WITH 45 MINUTE FRAMES
SECTION 1003.5: CHANGES IN ELEVATION	WHERE CHANGES IN ELEVATION OF LESS THAN 12" EXIST IN THE MEANS OF EGRESS, SLOPED SURFACES SHALL BE USED. WHERE THE SLOPE IS GREATER THAN 1:20 HORIZONTAL, RAMPS COMPLYING WITH 1010 SHALL BE USED. WHERE THE DIFFERENCE IN ELEVATION IS 6" OR LESS, THE RAMP SHALL BE EQUIPPED WITH EITHER HANDRAILS OR FLOOR FINISH MATERIALS THAT CONTRAST WITH ADJACENT FLOOR FINISH MATERIALS.
TABLE 1004.1.1: OCCUPANCY VALUES	ASSEMBLY TABLES & CHAIRS: 15 SF NET BUSINESS: 100 SF GROSS STORAGE: 300 SF GROSS
SECTION 1005.3.1: EGRESS WIDTHS-STAIRWAYS	THE CAPACITY, IN INCHES, OF MEANS OF EGRESS STAIRWAYS SHALL BE CALCULATED BY MULTIPLYING THE OCCUPANT LOAD SERVED BY SUCH STAIRWAYS BY A MEANS OF EGRESS CAPACITY FACTOR OF 0.3 INCHES PER OCCUPANT. WHERE STAIRWAYS SERVE MORE THAN 1 STORY, ONLY THE OCCUPANT LOAD OF EACH STORY CONSIDERED SHALL BE USED IN CALCULATING THE REQUIRED CAPACITY SERVING THAT STORY.
SECTION 1005.3.2: EGRESS WIDTHS	THE CAPACITY, IN INCHES, OF MEANS OF EGRESS COMPONENTS SHALL BE CALCULATED BY MULTIPLYING THE OCCUPANT LOAD SERVED BY SUCH COMPONENT BY A MEANS OF EGRESS CAPACITY FACTOR OF 0.2 INCHES PER OCCUPANT.
SECTION 1005.7.1: DOOR ENCROACHMENT	DOORS, WHEN FULLY OPENED, SHALL NOT REDUCE THE REQUIRED MEANS OF EGRESS WIDTH BY MORE THAN 7 INCHES. DOORS IN ANY POSITION SHALL NOT REDUCE THE REQUIRED WIDTH BY MORE THAN ONE-HALF.
SECTION 1005.7.2:	OTHER NON-STRUCTURAL PROJECTIONS SUCH AS TRIM AND SIMILAR DECORATIVE FEATURES SHALL BE PERMITTED TO PROJECT INTO THE REQUIRED WIDTH A MAXIMUM OF 1 1/2" ON EACH SIDE.

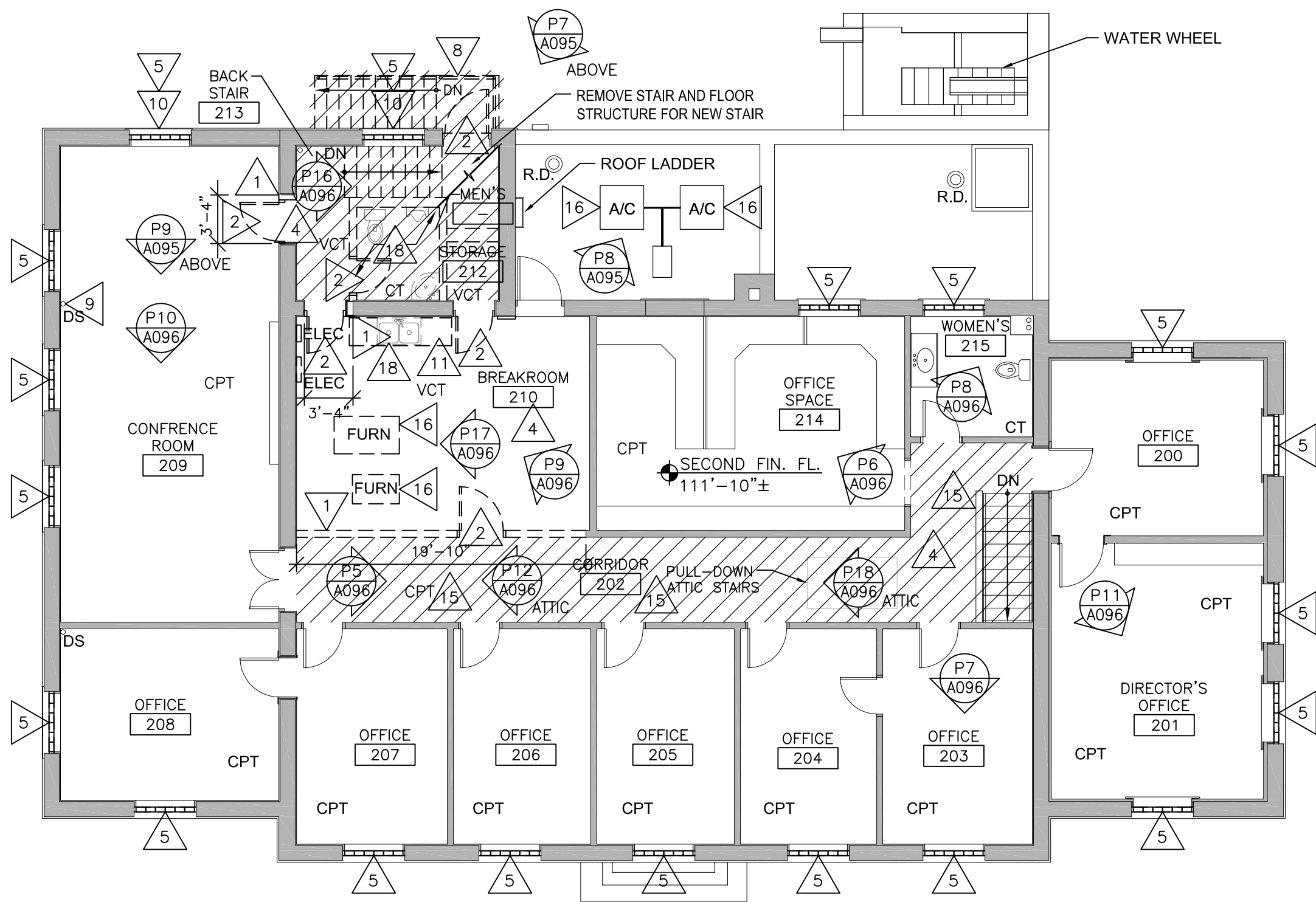

1 SECOND FLOOR REMOVAL PLAN
1/8" = 1'-0"

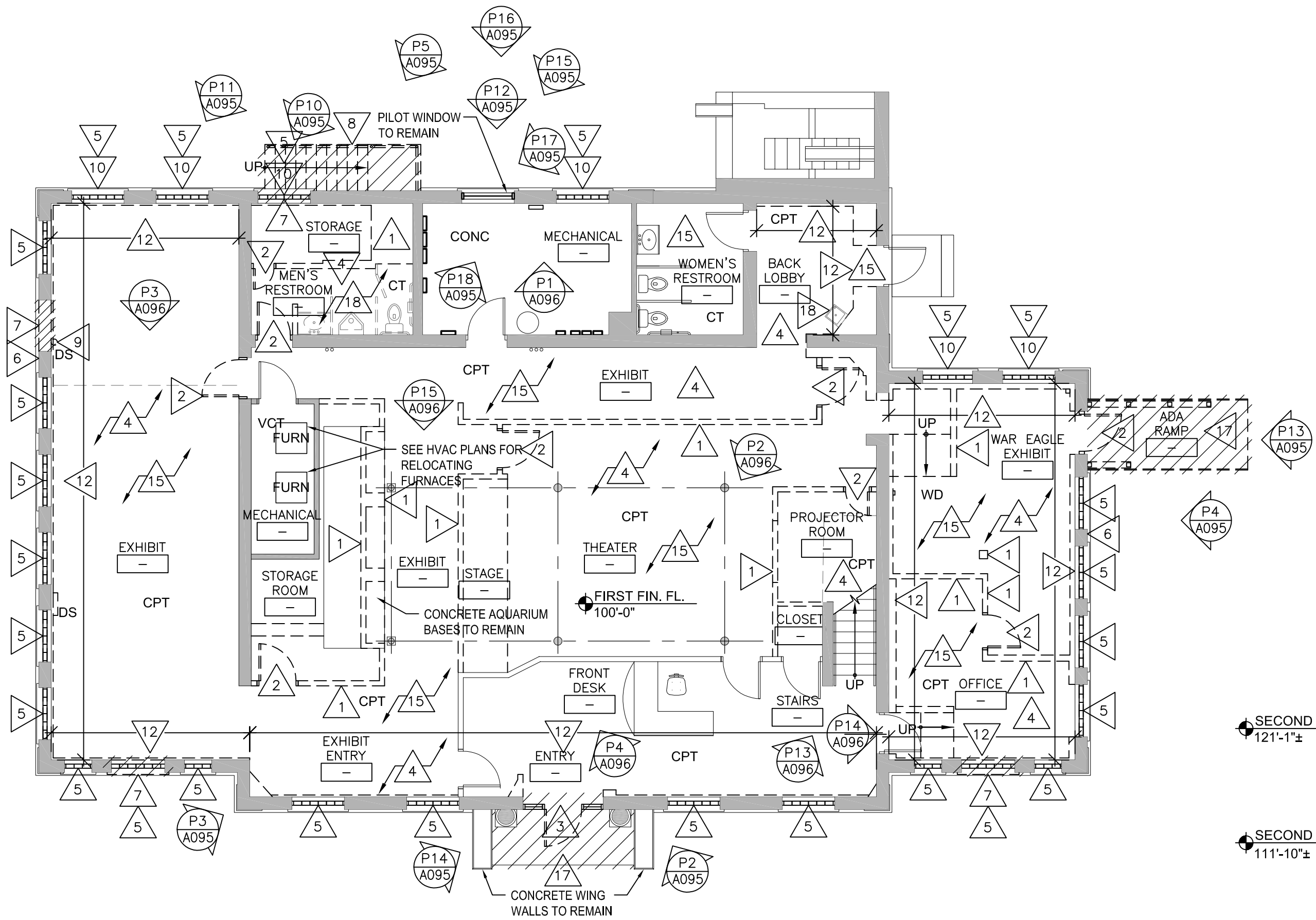
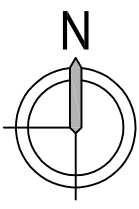

2 FIRST FLOOR REMOVAL PLAN
1/8" = 1'-0"

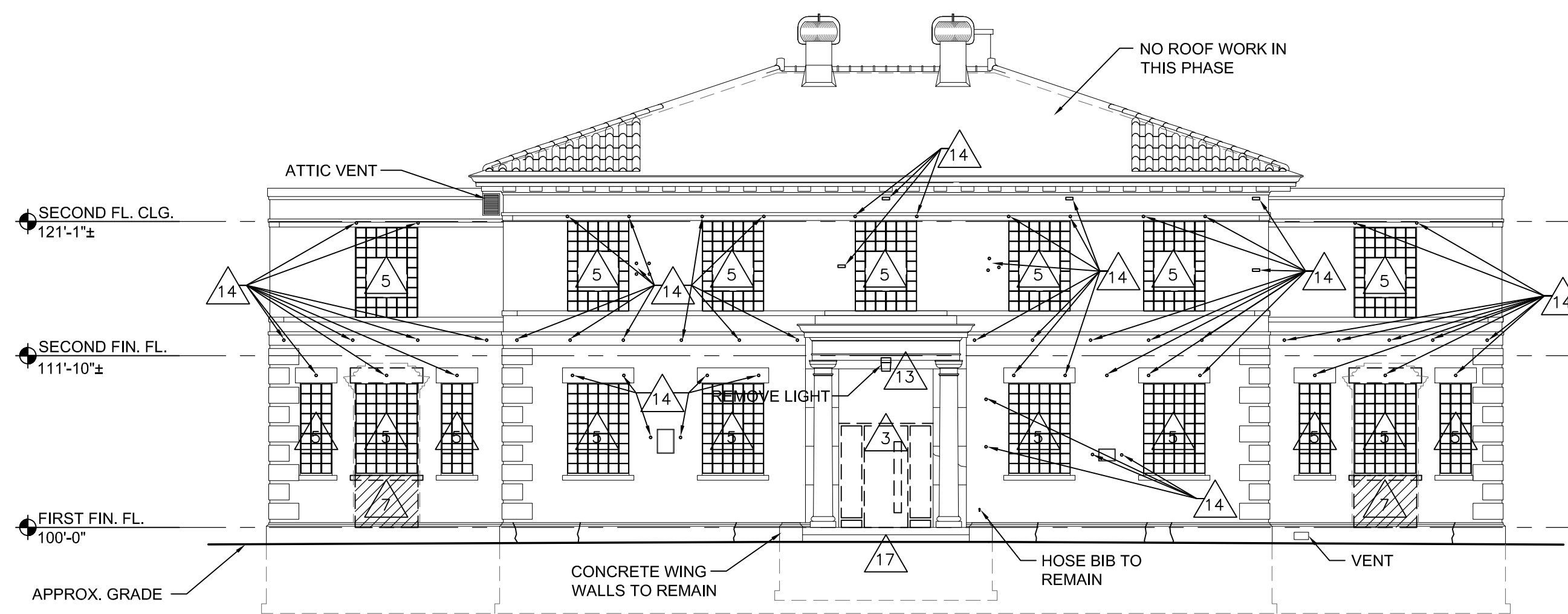
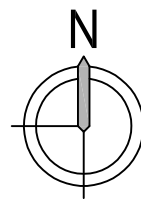

3 SOUTH REMOVAL ELEVATION
1/8" = 1'-0"

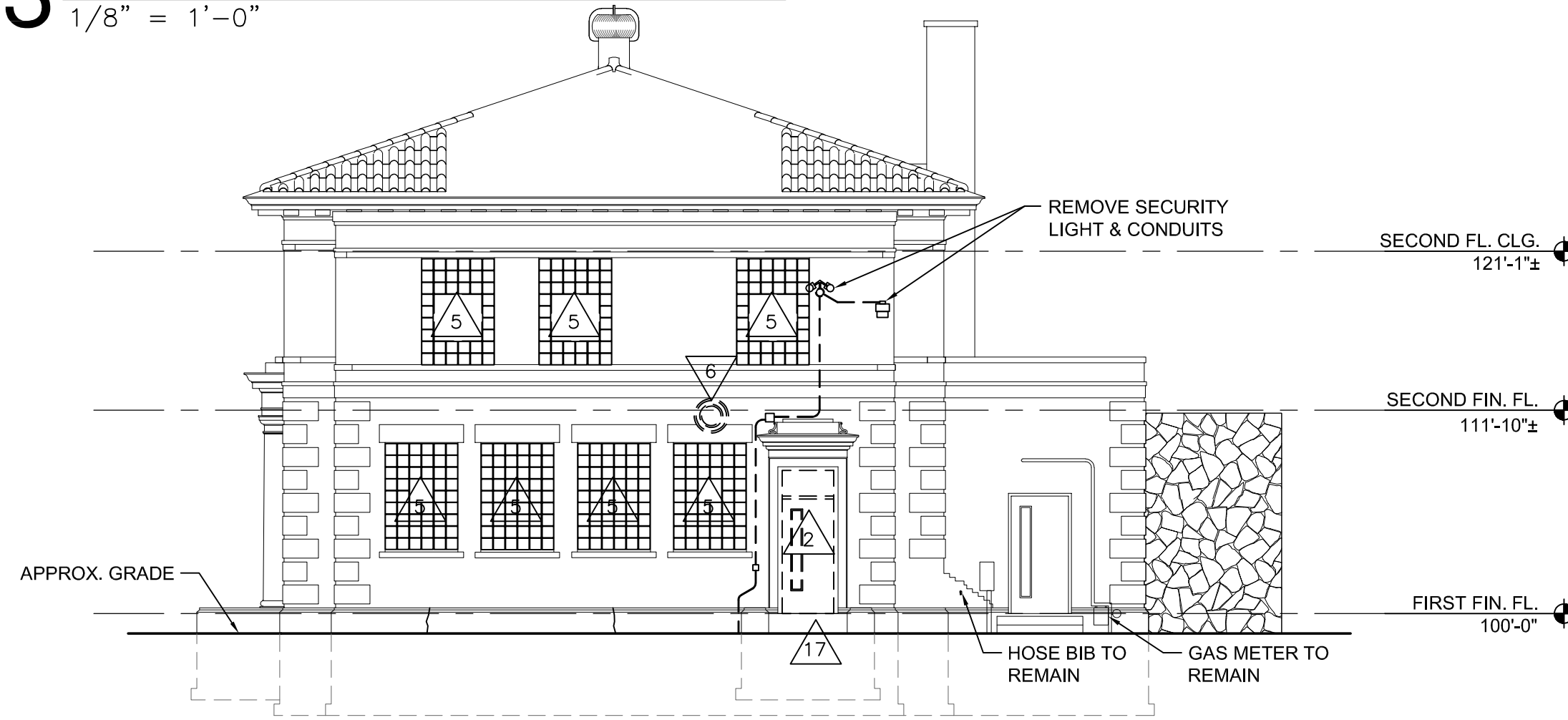

4 EAST REMOVAL ELEVATION
1/8" = 1'-0"

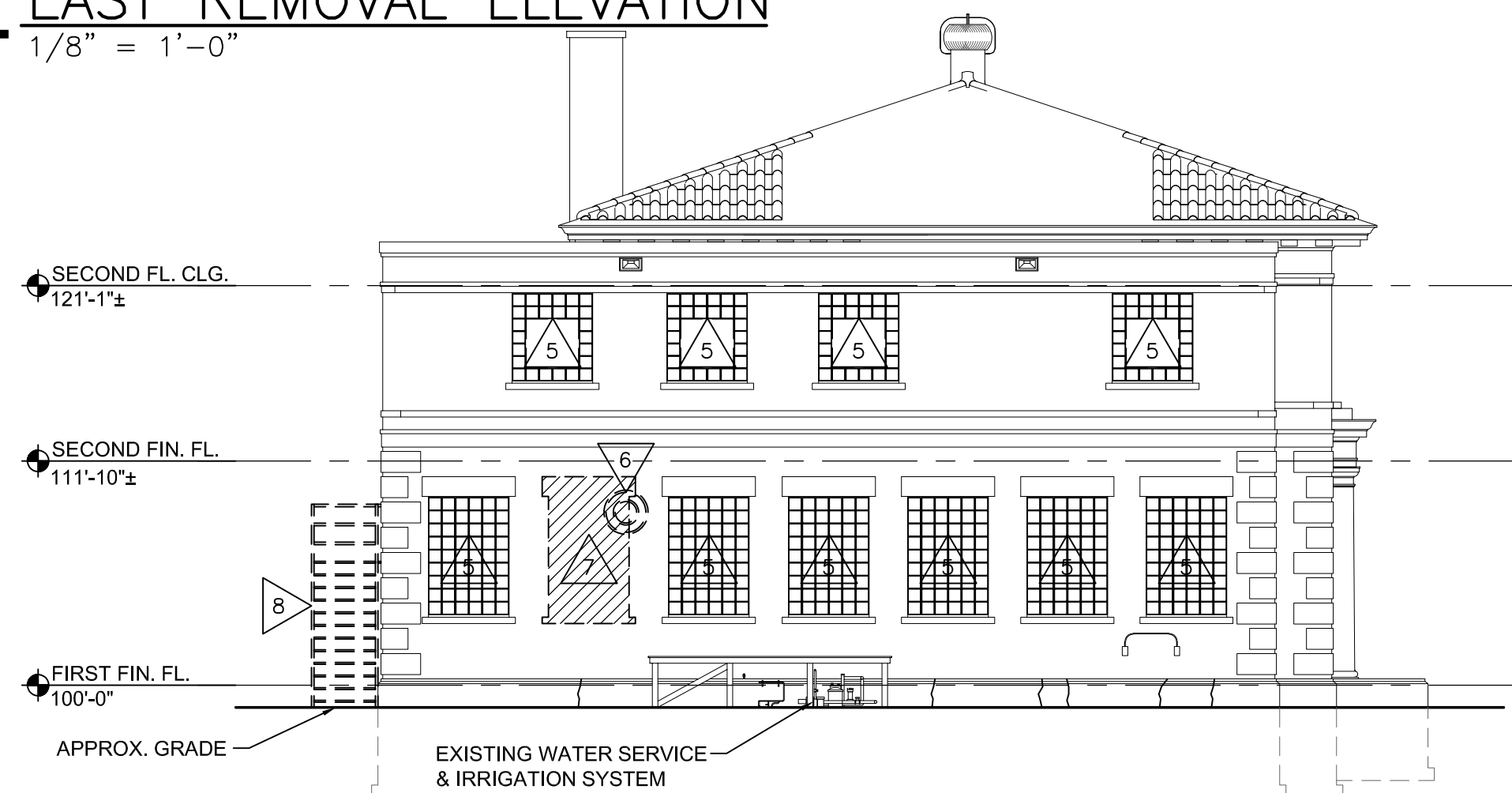

5 WEST REMOVAL ELEVATION
1/8" = 1'-0"

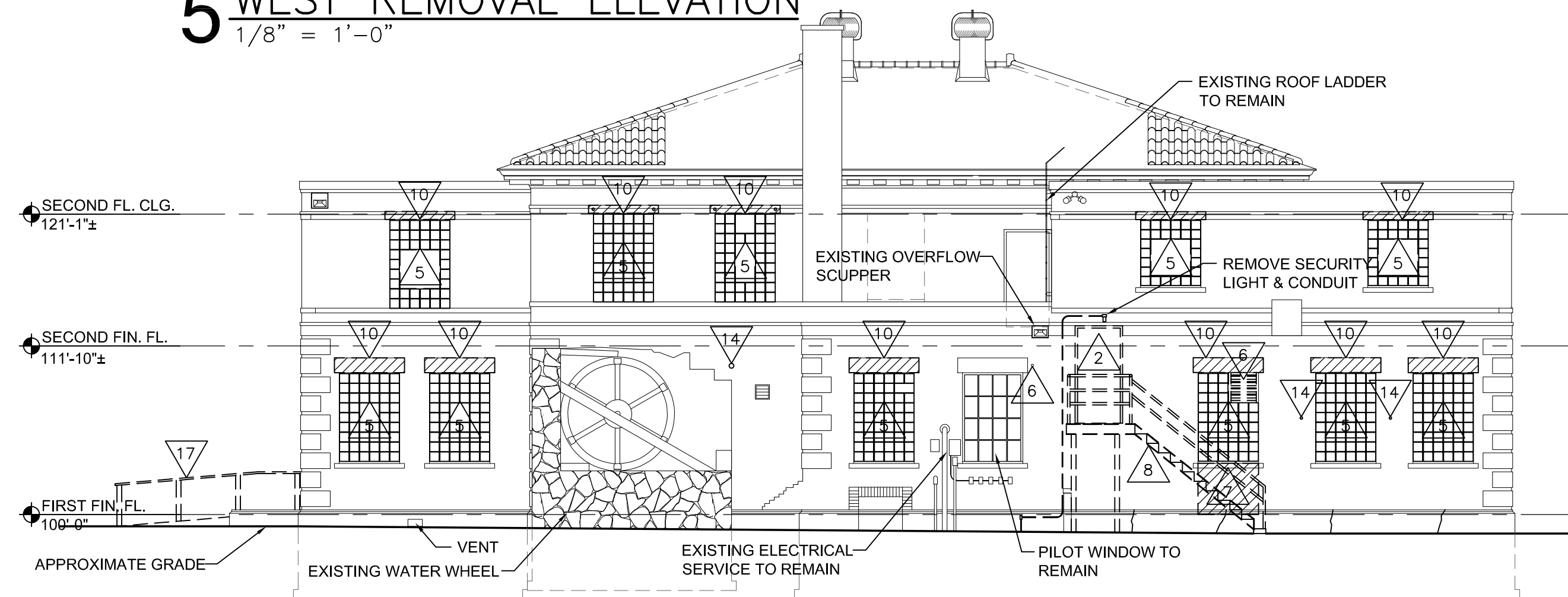

6 NORTH REMOVAL ELEVATION
1/8" = 1'-0"

GENERAL REMOVAL NOTES:

- A. ALL STRUCTURES NOTED FOR REMOVAL ON THIS PLAN SHALL BE COMPLETELY REMOVED FROM THE SITE AND LEGALLY DISPOSED OF BY THIS CONTRACT UNLESS OTHERWISE NOTED AS SALVAGE. SALVAGED ITEMS SHALL BE TURNED OVER TO OWNER. SEE M/E/P DWGS FOR ADDITIONAL WORK.
- B. COORDINATE REMOVAL & PATCHING WITH M/E/P DWGS. BY OTHERS.
- C. THE OWNER WILL REMOVE ALL LOOSE FURNISHINGS FROM THE CONSTRUCTION AREAS IN COORDINATION W/ THE CONTRACTOR'S CONSTRUCTION SCHEDULE.
- D. FIELD VERIFY EXISTING CONDITIONS AND DIMENSIONS PRIOR TO CONSTRUCTION.
- E. MAINTAIN ALL EXIT DOORS IN UNOBSTRUCTED OPERABLE CONDITION WITH SAFE PASSAGE AWAY FROM THE BUILDING. COORDINATE WITH THE LOCAL FIRE MARSHAL AND OWNER.
- F. COORDINATE POWER, COMMUNICATIONS, WATER, HEATING & AIR CONDITIONING INTERRUPTIONS WITH OWNER.
- G. PREPARATION FOR NEW FINISHES SHALL INCLUDE REMOVAL OF EXISTING FINISHES INCLUDING WALL COVERINGS, TAPES, GLUES (MASTIC), NAILS, ETC., PATCHING OF HOLES AND CRACKS, AND FLOOR LEVELER COMPOUND IF REQUIRED TO PROVIDE AN ACCEPTABLE SURFACE FOR NEW FINISH INSTALLATION.
- H. ASBESTOS AND OTHER HAZARDOUS MATERIAL TESTING AND ABATEMENT BY OTHERS (N.I.C.)
- J. IT IS HIGHLY PROBABLE THAT LEAD PAINT EXISTS IN THE PROJECT AREA. ABATEMENT/ENCAPSULATION SHALL BE DONE, UNDER THIS CONTRACT, TO COMPLY WITH ALL APPLICABLE CODES AND LAWS. GENERAL CONTRACTOR SHALL OBTAIN PROFESSIONALS CERTIFIED TO WORK WITH SAID MATERIALS.
- K. THE GENERAL CONTRACTOR SHALL BE RESPONSIBLE FOR ALL TEMPORARY SHORING, BRACING AND STABILIZATION FOR THE PROJECT. ENGINEERING FOR SUCH TEMPORARY MEASURES SHALL BE PAID FOR BY THE GENERAL CONTRACTOR.

REMOVAL LEGEND:

- EXISTING TO REMAIN
- EXISTING TO BE REMOVED
- PHOTO DETAIL KEY
- AREA OF SIGNIFICANT REMOVAL

ABBREVIATIONS:

- CPT CARPET
- CT CERAMIC TILE
- VCT VINYL COMPOSITE TILE
- FD FLOOR DRAIN
- WD HISTORIC WOOD FLOOR

REMOVAL KEY NOTES:

1. REMOVE WALL/CHASE IN ITS ENTIRETY (FRAME CONSTRUCTION)
2. REMOVE MODERN DOOR & FRAME
3. REMOVE ALUMINUM STOREFRONT
4. REMOVE FLOORING, PROTECT SUBSTRATE, DO NOT DAMAGE ADJACENT MATERIALS OR POTENTIAL HISTORIC FLOORING UNDER MODERN FLOORING
5. REMOVE GLASS BLOCK & BRICK INFILL FROM MASONRY OPENING, PREP FOR NEW WINDOW
6. REMOVE EXHAUST FAN, REROUTE EXHAUST PER MECHANICAL SHEETS
7. REMOVE BRICK FOR NEW EXPANDED OPENING
8. REMOVE STEEL FIRE ESCAPE STAIR, PLATFORMS, BRACKETS, FASTENERS, ETC., PATCH HOLES IN MASONRY
9. REMOVE & REPLACE ROOF DRAIN LEADER
10. REMOVE BRICK SOLDIER COURSE & LINTEL (STEEL ANGLES & WOOD), REPLACE PER DETAILS ON A500 & A501
11. REMOVE CASEWORK
12. REMOVE FURRING FROM WALLS
13. REMOVE SIGN, PROTECT LIMESTONE BEHIND SIGNBOARD
14. REMOVE METAL FASTENERS FROM MASONRY, PATCH HOLES WITH RESTORATION MORTAR
15. REMOVE SUSPENDED CEILING IN ITS ENTIRETY
16. REMOVE HVAC EQUIPMENT, SEE MECHANICAL SHEETS FOR ADDITIONAL REQUIREMENTS
17. REMOVE CONCRETE STOOP/RAMP & ASSOCIATED RAILINGS
18. REMOVE PLUMBING FIXTURE & ASSOCIATED LINES, PARTITIONS & ACCESSORIES

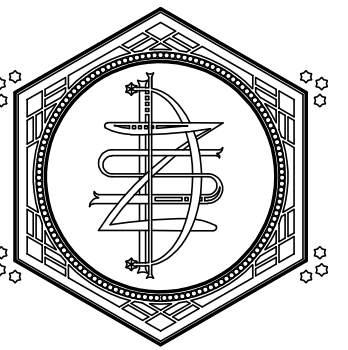

ZETTLER DESIGN STUDIO
1609 Mississippi Street
La Crosse, WI 54601
P: (608) 844-1208
E: MZettler0916@gmail.com

PROJECT: A PROJECT FOR THE CITY OF LA CROSSE
HISTORIC U.S. FISH CONTROL LAB BUILDING REHABILITATION - PHASE I
410 E. Veterans Memorial Drive
La Crosse, WI 54601
SHEET TITLE: REMOVAL PLANS & ELEVATIONS

PROJECT NUMBER: 19009A
CHECKED BY: M. ZETTLER
DRAWN BY: M. ZETTLER
DATE: 12/10/2020

NOT FOR CONSTRUCTION

THIS DRAWING IS THE PROPERTY OF THE DESIGN PROFESSIONAL AND SHALL REMAIN SO. WRITTEN CONSENT SHALL BE OBTAINED FROM THE DESIGNER PRIOR TO ANY USE OR REPRODUCTION OTHER THAN THAT SPECIFICALLY AGREED TO.

SHEET NO.:

A090



REMOVE EXISTING DOOR, REPLACE W/ NEW ALUM. ENTRY DOOR & FRAME

RECREATE DOOR OPENING W/ LIMESTONE SURROUND (MATCH EAST DOOR)

REMOVE GLASS BLOCK & INFILL MASONRY, PREP OPENING FOR NEW WINDOW (TYP.)

P1 SOUTH FACADE
NO SCALE



REMOVE GLASS BLOCK & INFILL MASONRY, PREP OPENING FOR NEW WINDOW (TYP.)

REMOVE & REPLACE RUSTED STEEL LINTELS, TAKE OUT BRICK SOLDIER COURSE FOR REPAIR, THEN REINSTALL BRICK.

REMOVE DOOR & FRAME, TOOTH IN BRICK TO FILL THE OPENING

EXTEND WINDOW OPENING FOR INSTALLATION OF A NEW DOOR

REMOVE METAL STAIR

P5 NORTH FACADE
NO SCALE



REMOVE INTAKE & EXHAUST VENTS NO LONGER IN USE, FILL OPENINGS. SEE MECH. PLANS FOR NEW INTAKE/EXHAUST LOCATIONS

P9 EXHAUST DUCTS
NO SCALE



REMOVE SURFACE MOUNTED ELECTRICAL CONDUITS & BOXES

NEW LIMESTONE DOOR SURROUNDS ON THE SOUTH FACADE SHALL MATCH THIS ONE

REMOVE DOOR & FRAME, REPLACE W/ NEW ALUM. DOOR & FRAME

REMOVE RAMP & RAILINGS, REPLACE WITH NEW CONCRETE STOOP

P13 EAST ENTRY
NO SCALE



STEEL LINTELS TURN UP BEHIND BRICK SOLDIER COURSE

P16 LINTEL DETAIL
NO SCALE

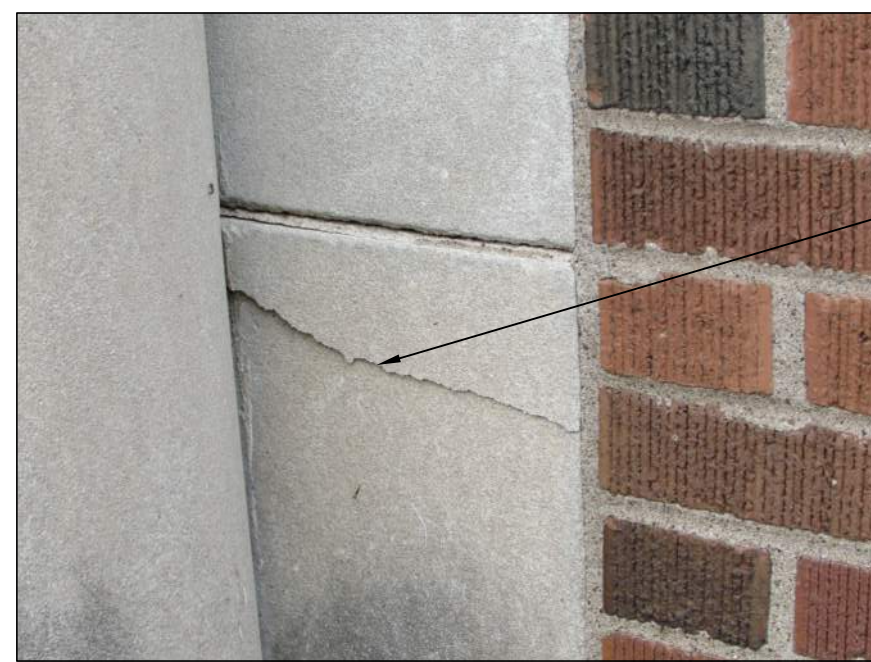

REATTACH DAMAGED LIMESTONE W/ EPOXY & STAINLESS STEEL MICRO PINS

P2 DAMAGED LIMESTONE
NO SCALE



REMOVE GLASS BLOCK & INFILL MASONRY, PREP OPENING FOR NEW WINDOW (TYP.)

REMOVE EXHAUST, PATCH OPENING BY TOOTHING IN MATCHING BRICK

RECREATE WINDOW OPENING W/ NEW SOLDIER COURSE HEADER & ROWLOCK BRICK SILL TO MATCH ADJACENT

P6 WEST FACADE
NO SCALE



REMOVE & REPLACE SOLDIER COURSE

REMOVE RUSTED STEEL LINTELS & REPLACE W/ NEW GALVANIZED & PAINTED STEEL LINTELS, SEE 11/A500

P10 RUSTED LINTEL
NO SCALE



REMOVE GLASS BLOCK & INFILL MASONRY, PREP OPENING FOR NEW WINDOW (TYP.)

CLEAN LIMESTONE

REPLACE SIGNAGE

REMOVE & REPLACE SECURITY LIGHT

P14 MAIN ENTRY
NO SCALE



BRICK JAMBS ARE FLUSH

INTERIOR SILL IS CONCRETE, EXTERIOR SILL IS ROWLOCK BRICK

P17 TYP. WINDOW JAMB
NO SCALE



PATCH DAMAGED CONCRETE, RUB SURFACE TO BLEND W/ EXISTING

P3 DAMAGED CONCRETE
NO SCALE



REMOVE ABANDONED ROOF PENETRATIONS & PATCH ROOF

SEE MECHANICAL FOR MODIFICATIONS/REPLACEMENTS TO ROOFTOP CONDENSING UNITS

P7 CONDENSING UNITS
NO SCALE



REMOVE GLASS BLOCK & INFILL MASONRY, PREP OPENING FOR NEW WINDOW

REMOVE INFILL BRICK TO RESTORE MASONRY OPENING TO ORIGINAL SIZE

P11 TYP. WINDOW SILL
NO SCALE



REMOVE GLASS BLOCK & INFILL MASONRY, PREP OPENING FOR NEW WINDOW (TYP.)

CUT DOWN TREES, REMOVE STUMPS & FILL HOLE W/ TOP SOIL

REMOVE EXHAUST, TOOTH IN MATCHING BRICK TO FILL THE OPENING

REMOVE DOOR & FRAME, REPLACE W/ NEW ALUM. DOOR & FRAME

REMOVE RAMP & RAILINGS, REPLACE WITH NEW CONCRETE STOOP

P4 EAST FACADE
NO SCALE



SEE MECHANICAL FOR MODIFICATIONS/REPLACEMENTS TO ROOFTOP CONDENSING UNITS

P8 CONDENSING UNITS
NO SCALE



REMOVE DOOR & FRAME, TOOTH IN BRICK TO FILL THE OPENING

REMOVE METAL STAIR

NEW WINDOWS SHALL MATCH PILOT WINDOW ON THE NORTH FACADE

P12 PILOT WINDOW EXT.
NO SCALE

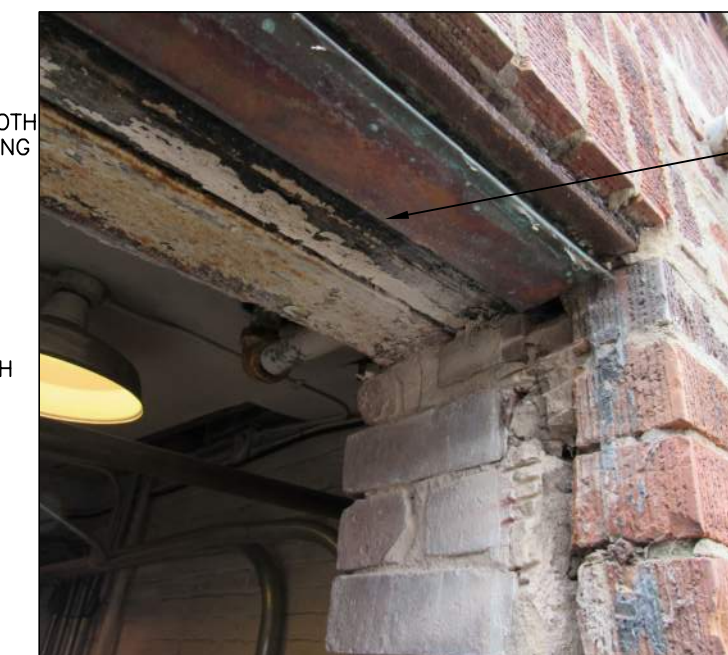

EXISTING LINTEL CONFIGURATION - STEEL ANGLE, WOOD, STEEL ANGLE

P15 TYP. WINDOW HEAD
NO SCALE

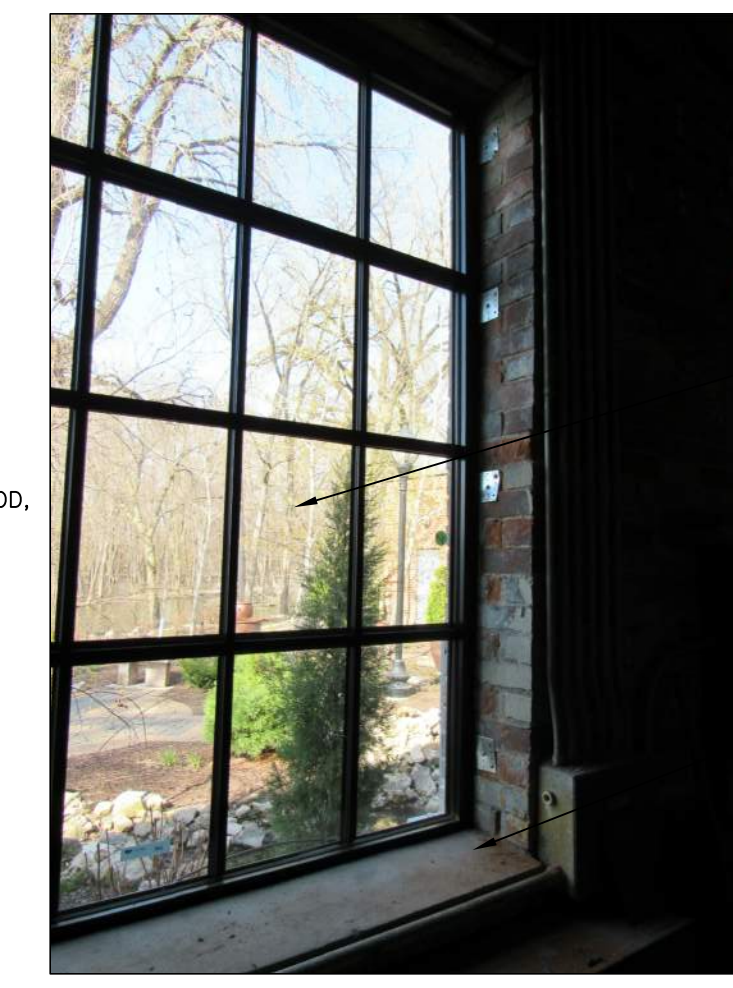

NEW WINDOWS SHALL MATCH PILOT WINDOW ON THE NORTH FACADE

ATTACH WINDOWS PER MANUFACTURER'S INSTRUCTIONS

P18 PILOT WINDOW INT.
NO SCALE

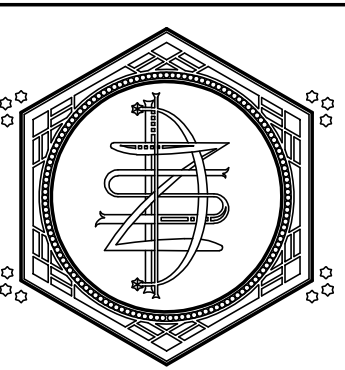

ZETTLER DESIGN STUDIO
1609 Mississippi Street
La Crosse, WI 54601
P: (608) 844-1208
E: MZettler0916@gmail.com

PROJECT:
A PROJECT FOR THE CITY OF LA CROSSE
HISTORIC U.S. FISH CONTROL LAB BUILDING REHABILITATION - PHASE I
410 E. Veterans Memorial Drive
La Crosse, WI 54601
SHEET TITLE:
EXTERIOR PHOTO DETAILS

PROJECT NUMBER:
19009A
CHECKED BY:
M. ZETTLER
DRAWN BY:
M. ZETTLER
DATE:
12/10/2020

NOT FOR
CONSTRUCTION

THIS DRAWING IS THE PROPERTY OF THE DESIGN PROFESSIONAL AND SHALL REMAIN SO. WRITTEN CONSENT SHALL BE OBTAINED FROM THE DESIGNER PRIOR TO ANY USE OR REPRODUCTION OTHER THAN THAT SPECIFICALLY AGREED TO.

SHEET NO.:

A095

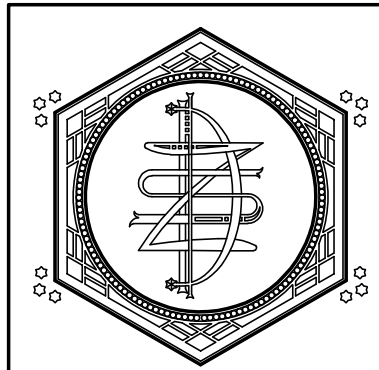

ZETTLER DESIGN STUDIO
 1609 Mississippi Street
 La Crosse, WI 54601
 P: (608) 844-1208
 E: MZettler0916@gmail.com



REMOVE GLASS BLOCK & INFILL MASONRY, PREP OPENING FOR NEW WINDOW
 NEW WINDOWS SHALL MATCH PILOT WINDOW ON THE NORTH FACADE

P1 PILOT WINDOW
 NO SCALE



REMOVE & REPLACE DOORS & HARDWARE - FRAMES TO REMAIN
 REMOVE CARPETING & MASTIC

P5 2ND FL HALL
 NO SCALE



WIDEN MASONRY OPENING FOR NEW 3'-0" DOOR
 REMOVE CASEWORK & SINK
 REMOVE FURNACE & DUCTWORK BACK INTO THE ATTIC

P9 2ND FL. BREAKROOM
 NO SCALE

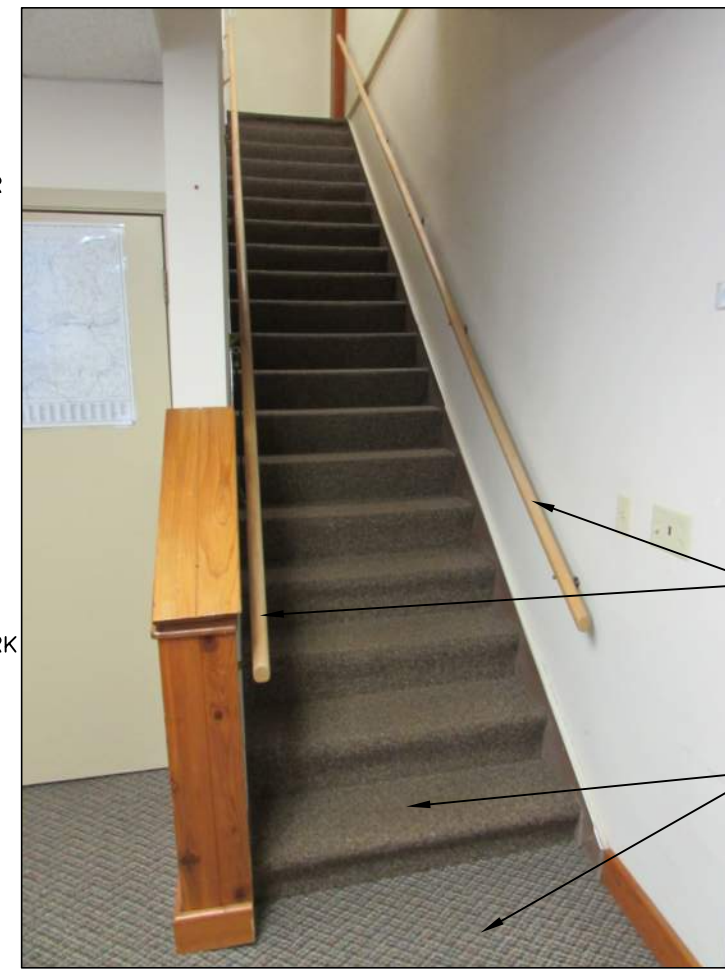

REMOVE EXISTING HANDRAILS, REPLACE WITH NEW 1-1/2" DIAMETER CODE COMPLIANT STEEL HANDRAILS, PAINT
 REMOVE CARPETING & MASTIC

P13 FRONT STAIR @ 1ST FL.
 NO SCALE



REMOVE CLOSET ABOVE STAIRS IN ITS ENTIRETY
 RELOCATE FIRE ALARM PULL STATION
 REMOVE DOOR & FRAME, TOOTH IN BRICK TO FILL THE OPENING
 REMOVE & REPLACE STAIRS

P16 BACK STAIR @ 2ND FL.
 NO SCALE

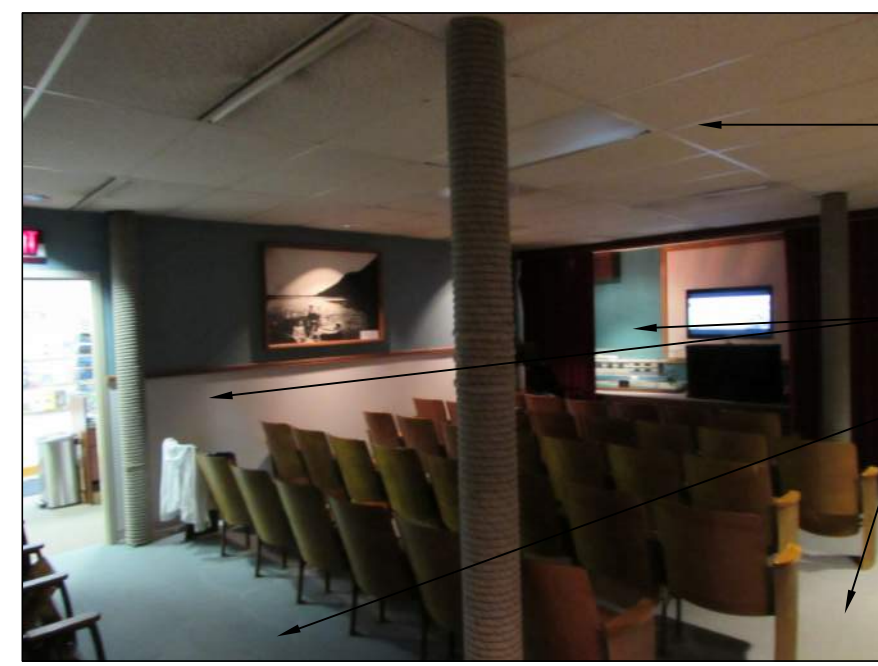

REMOVE SUSPENDED CEILING IN ITS ENTIRETY INCLUDING ANY HANGERS & FASTENERS
 REMOVE WALLS IN THEIR ENTIRETY PER SHEET A090
 REMOVE CARPETING & MASTIC

P2 THEATER LOOKING WEST
 NO SCALE



ROOF LEAKS TO BE CORRECTED IN PHASE II
 REMOVE GLASS BLOCK & INFILL MASONRY, PREP OPENING FOR NEW WINDOW

P6 2ND FL @ NORTH WALL
 NO SCALE



REMOVE GLASS BLOCK & INFILL MASONRY, PREP OPENING FOR NEW WINDOW
 REPAIR PLASTER RETURNS AT HEAD, JAMB & SILL

P10 2ND FL. CONF. ROOM
 NO SCALE



REMOVE SUSPENDED CEILING IN ITS ENTIRETY INCLUDING ANY HANGERS & FASTENERS
 REMOVE FURRING ON EXTERIOR WALLS IN ITS ENTIRETY
 REMOVE GLASS BLOCK & INFILL MASONRY, PREP OPENING FOR NEW WINDOW
 VERIFY FLOORING SUBSTRATE IF RAISED FLOOR IS ABOVE EXISTING SLAB, REMOVE RAMP & RAISED FLOORING

P14 1ST FL. OFFICE
 NO SCALE



REMOVE FURNACE & DUCTWORK BACK INTO THE ATTIC. SEE MECH. DRAWINGS FOR ADDITIONAL REQUIREMENTS

P17 2ND FL. FURNACES
 NO SCALE



REMOVE SUSPENDED CEILING IN ITS ENTIRETY INCLUDING ANY HANGERS & FASTENERS
 REMOVE FURRING ON EXTERIOR WALLS
 REMOVE CARPETING & MASTIC

P3 WEST GALLERY
 NO SCALE

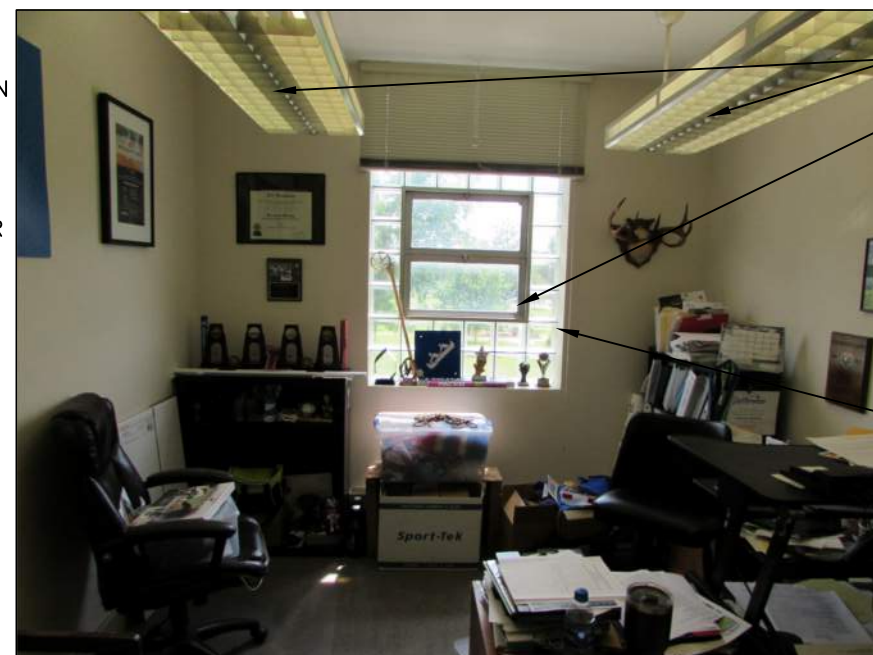

LIGHTS TO REMAIN UNTIL PHASE II
 REMOVE GLASS BLOCK & INFILL MASONRY, PREP OPENING FOR NEW WINDOW
 PATCH PLASTER RETURNS AFTER WINDOW INSTALLATION, HEAD, JAMB & SILL

P7 TYP. 2ND FL. OFFICE
 NO SCALE



REMOVE GLASS BLOCK & INFILL MASONRY, PREP OPENING FOR NEW WINDOW
 PROTECT WOOD TRIM

P11 DIRECTOR'S OFFICE
 NO SCALE

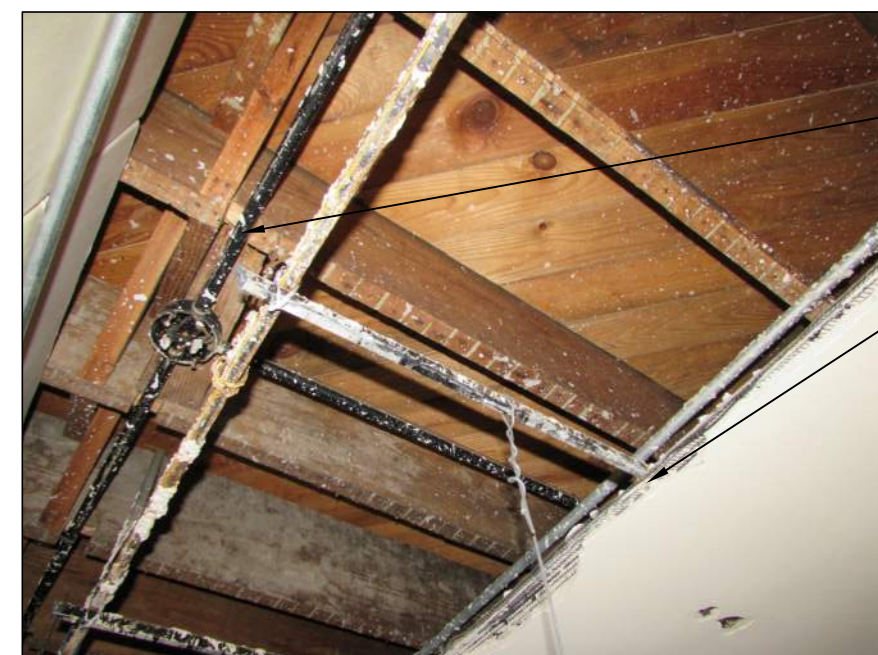

REMOVE ABANDONED GAS PIPE, PLUMBING PIPE, CONDUIT, ETC.
 REMOVE PLASTER & LATH CEILING & ASSOCIATED CHANNELS, HANGERS, FASTENERS, ETC.

P4 TYP. 1ST FL. CEILING
 NO SCALE



REMOVE GLASS BLOCK & INFILL MASONRY, PREP OPENING FOR NEW WINDOW
 OTHER WORK IN THIS RESTROOM WILL BE PART OF PHASE II

P8 WOMEN'S RESTROOM
 NO SCALE



REMOVE ALL ABANDONED DUCTWORK, SEE MECH. DRAWINGS FOR ADDITIONAL REQUIREMENTS

P12 ATTIC DUCTWORK
 NO SCALE



REMOVE SUSPENDED CEILING IN ITS ENTIRETY INCLUDING ANY HANGERS & FASTENERS
 REMOVE FURRING ON EXTERIOR WALLS IN ITS ENTIRETY
 REMOVE WALLS IN THEIR ENTIRETY PER SHEET A090
 REMOVE CARPETING & MASTIC

P15 1ST FL. MAIN GALLERY
 NO SCALE

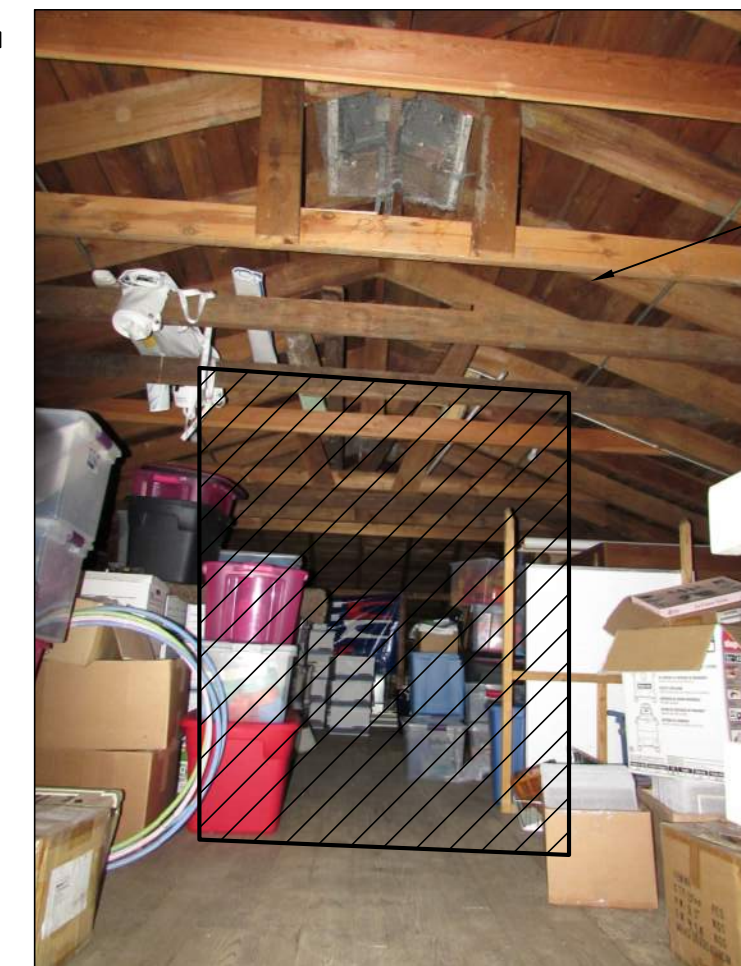

CREATE NEW INSULATED ROOM IN ATTIC FOR FURNACES & ASSOCIATED HVAC EQUIPMENT

P18 ATTIC LOOKING WEST
 NO SCALE

PROJECT: A PROJECT FOR THE CITY OF LA CROSSE
 HISTORIC U.S. FISH CONTROL LAB BUILDING REHABILITATION - PHASE I
 410 E. Veterans Memorial Drive
 La Crosse, WI 54601
 SHEET TITLE: INTERIOR PHOTO DETAILS

PROJECT NUMBER: 19009A
 CHECKED BY: M. ZETTLER
 DRAWN BY: M. ZETTLER
 DATE: 12/10/2020

NOT FOR CONSTRUCTION

THIS DRAWING IS THE PROPERTY OF THE DESIGN PROFESSIONAL AND SHALL REMAIN SO. WRITTEN CONSENT SHALL BE OBTAINED FROM THE DESIGNER PRIOR TO ANY USE OR REPRODUCTION OTHER THAN THAT SPECIFICALLY AGREED TO.

SHEET NO.:

A096

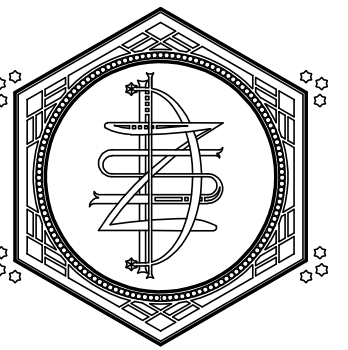

ZETTLER DESIGN STUDIO
1609 Mississippi Street
La Crosse, WI 54601
P: (608) 844-1208
E: MZettler0916@gmail.com

PROJECT: A PROJECT FOR THE CITY OF LA CROSSE
HISTORIC U.S. FISH CONTROL LAB BUILDING REHABILITATION - PHASE I
410 E. Veterans Memorial Drive
La Crosse, WI 54601

SHEET TITLE: FIRST FLOOR PLAN & WALL TYPES

PROJECT NUMBER: 19009A
CHECKED BY: M. ZETTLER
DRAWN BY: M. ZETTLER
DATE: 12/10/2020

NOT FOR CONSTRUCTION

THIS DRAWING IS THE PROPERTY OF THE DESIGN PROFESSIONAL AND SHALL REMAIN SO. WRITTEN CONSENT SHALL BE OBTAINED FROM THE DESIGNER PRIOR TO ANY USE OR REPRODUCTION OTHER THAN THAT SPECIFICALLY AGREED TO.

SHEET NO.:

A100

GENERAL NOTES:

- A. (X) - SYMBOL INDICATES WALL TYPE
- B. VERIFY SIZE AND LOCATIONS OF ALL MECH. OPENINGS. GENERAL CONTRACTOR TO SEAL LOUVER PERIMETER AND PAINT - TYPICAL.
- C. SEE A600 FOR EXTERIOR WINDOW TYPES. (X)
- D. SEE A001 FOR CODE PLANS.
- E. GALVANIZE & FINISH PAINT ALL EXPOSED EXTERIOR STEEL. EXISTING SHALL BE CLEANED PRIMED & PAINTED. ALL STEEL IN MASONRY WALLS SHALL BE GALVANIZED.
- F. G.C. TO PROVIDE CONC EQUIPMENT PADS/CURBS AS REQUIRED FOR MECH/ELECTRICAL EQUIP. VERIFY SIZE/PROFILE/LOCATION W/ MECH/ELEC.
- G. N.I.C. (NOT IN CONTRACT) ITEMS BY OWNER: APPLIANCES AND FURNITURE.
- H. FIELD VERIFY ALL DIMENSIONS PRIOR TO BEGINNING WORK. NOTIFY THE ARCHITECT OF DISCREPANCIES BETWEEN ACTUAL AND PLAN DIMENSIONS.
- J. DIMENSIONS ARE TO FINISHED SURFACES U.N.O.
- K. ALL EXTERIOR WALLS SHALL HAVE A 2 HOUR FIRE RATING.
- L. ALL EXPOSED GYPSUM BOARD SHALL HAVE A LEVEL 4 FINISH & BE PAINTED.

PLAN LEGEND:

- 1 HOUR RATED WALL W/ TOP OF WALL CLOSURE
- 2 HOUR RATED WALL W/ TOP OF WALL CLOSURE
- FE1 - WALL MOUNTED FIRE EXTINGUISHER
- FE2 - CABINET MOUNTED FIRE EXTINGUISHER

KEY NOTES:

- 1. EXISTING STEEL COLUMN, CLEAN, PRIME & PAINT
- 2. NEW ALUMINUM DOOR & FRAME
- 3. NEW HOLLOW METAL DOOR & FRAME
- 4. NEW THEMALLY BROKEN ALUMINUM WINDOW SEE WINDOW TYPES FOR PROFILES & SDL PATTERN
- 5. NEW CONCRETE FROST STOOP/RAMP, BROOM FINISH
- 6. NEW FINISH FLOOR
- 7. NEW CASEWORK
- 8. NEW STAIR WITH GUARD & HAND RAILS
- 9. REPLACE DAMAGED DOWNSPOUT WITH NEW 4" PVC
- 10. NEW 1 1/2" STEEL HANDRAILS WITH EXTENSIONS, RETURN ENDS TO WALL/POST, PAINT
- 11. REMOVE EXISTING CARPET & REFINISH HISTORIC WOOD STAIR TREADS. INSTALL NEW BRONZE NOSINGS
- 12. NEW GALVANIZED, PAINTED STEEL LINTELS ABOVE WINDOW/DOOR OPENING
- 13. NEW CONCRETE KNEE WALLS, PROFILE TO MATCH HISTORIC, RUB ALL SURFACES EXPOSED TO VIEW
- 14. NEW 4" CONCRETE WALK WITH WWF REINFORCING ON 6" MIN. COMPACTED GRANULAR FILL
- 15. NEW PLANTING BED, FURNISH 6" TOP SOIL & LEVEL FOR PLANTING

LINTEL SCHEDULE:

MARK	DESCRIPTION	CONNECTION	REMARKS
L1	(3) 3x3x1/2 GALV. STL. ANGLES	8" BEARING	R1, R2
L2	12x4 GALV. STL. PL. WELDED TO 4x4 VERT STL. PL.	8" BEARING	R1
L3	(2) 2x10 DOUG FIR LUMBER #1 OR BETTER	(2) KING & (1) SHOULDER STUD	
L4	(3) 2x12 DOUG FIR LUMBER #1 OR BETTER	(2) KING & (1) SHOULDER STUD	
B1			

REMARKS:
R1: PAINT ALL STEEL
R2: TACK WELD STEEL ANGLES TOGETHER AT 12" O.C.

ACCESSORY SCHEDULE:

ABBREVIATION	ITEM	STANDARD MOUNTING HEIGHT
** CH	COAT HOOK (DOUBLE)	TOP @ 4'-0" A.F.F.
FD	FLOOR DRAIN	COORDINATE W/ PLUMBING
GB 36	GRAB BAR	CENTER @ 2'-10" A.F.F.
GB 42	GRAB BAR	CENTER @ 2'-10" A.F.F.
VGB	VERTICAL GRAB BAR - C.L. IS 40" FROM BACK WALL	BOT. @ 3'-4" A.F.F.
** FSD	FOAM SOAP DISPENSER	BOT. @ 3'-4" A.F.F. MAX.
LAV1	WALL HUNG WHITE CHINA	RIM @ 2'-9 1/2" A.F.F.
M1	MIRROR 24"W x 36"H	BOT. @ 3'-3 1/2" A.F.F.
** PTD	PAPER TOWEL DISPENSER	TOP @ 5'1" A.F.F.
SND	SANITARY NAPKIN DISPOSAL	TOP @ 2'-6" A.F.F.
** TPH1	SINGLE TOILET PAPER HOLDER (CL 7'-9" OF WC FRONT)	TOP @ 29-1/2" COORD WITH OWNER
TP	TOILET PARTITION - HDPE	SEE PLANS
WC	WATER CLOSET - FLOOR MOUNTED TANK TYPE	SEAT HEIGHT 17'-19" AFF

NOTES:
** INDICATES PROVIDED BY OWNER, INSTALLED BY CONTRACTOR.
- ALL OTHER ITEMS PROVIDED & INSTALLED BY CONTRACTOR.

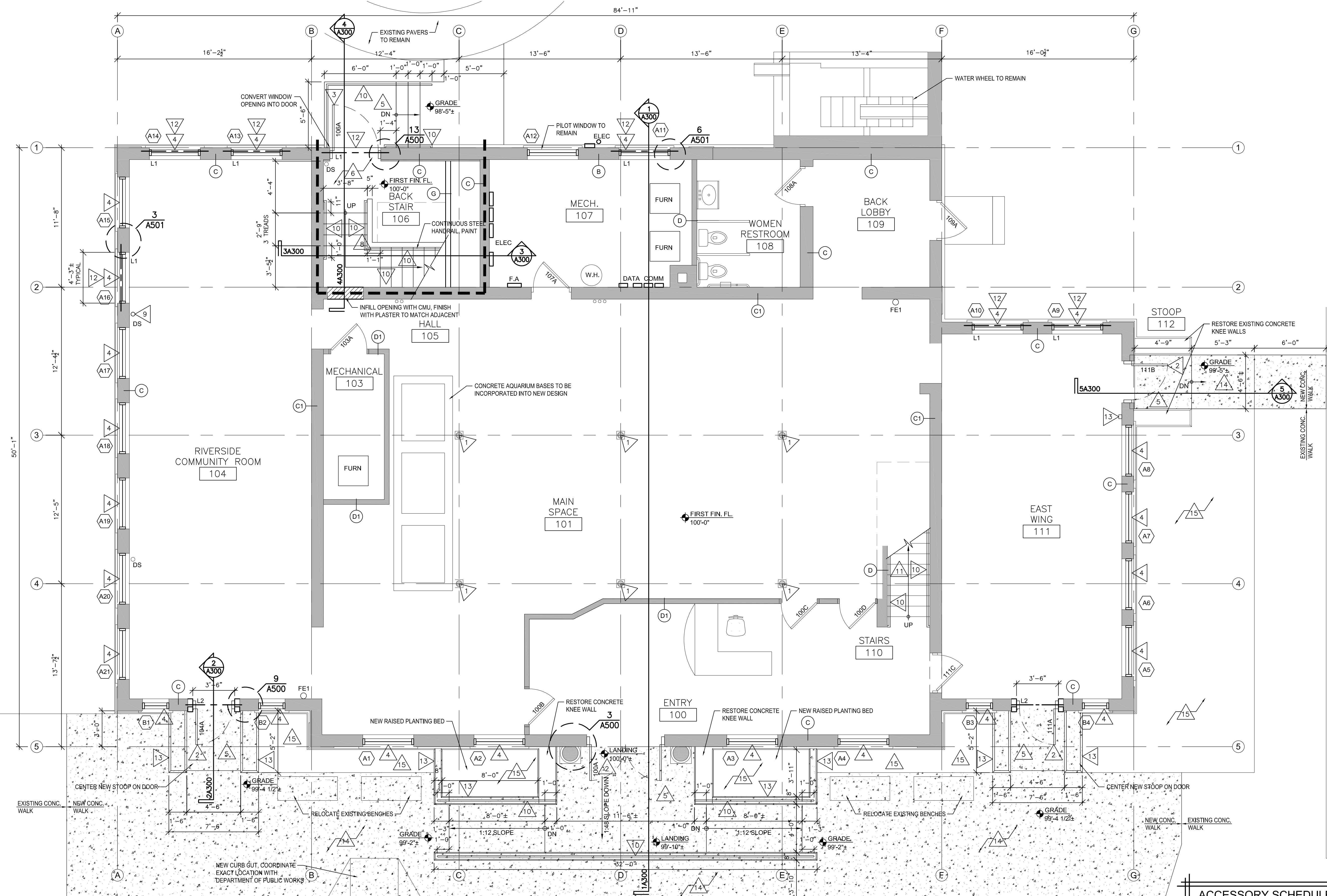

1 FIRST FLOOR PLAN
1/4" = 1'-0"

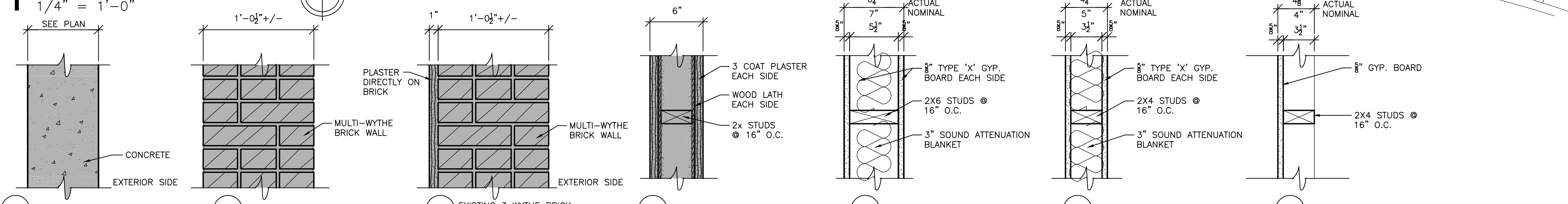

2 WALL TYPES
1 1/2" = 1'-0"



- (A) EXISTING CONCRETE FOUNDATION WALL
- (B) EXISTING 3 WYTHE BRICK
- (C) EXISTING 3 WYTHE BRICK W/ PLASTER
- (D) EXISTING FRAMED PLASTERED WALL
- (E) 2X6 STUD WALL
- (F) 2X4 STUD WALL
- (G) PLUMBING CHASE
- (A1) EXISTING CONCRETE FOUNDATION WALL
- (B1) EXISTING 3 WYTHE BRICK
- (C1) PLASTER ON BOTH SIDES
- (D1) EXISTING GYPSUM BOARD, NO PLASTER
- (E1) 2X6 STUD WALL
- (F1) 2X4 STUD WALL
- (G1) PLUMBING CHASE

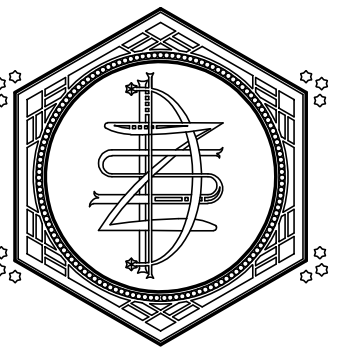

ZETTLER DESIGN STUDIO
1609 Mississippi Street
La Crosse, WI 54601
P: (608) 844-1208
E: MZettler0916@gmail.com

PROJECT: A PROJECT FOR THE CITY OF LA CROSSE
HISTORIC U.S. FISH CONTROL LAB BUILDING REHABILITATION - PHASE I
410 E. Veterans Memorial Drive
La Crosse, WI 54601

SHEET TITLE: SECOND FLOOR PLAN & WALL TYPES

NOT FOR CONSTRUCTION

THIS DRAWING IS THE PROPERTY OF THE DESIGN PROFESSIONAL AND SHALL REMAIN SO. WRITTEN CONSENT SHALL BE OBTAINED FROM THE DESIGNER PRIOR TO ANY USE OR REPRODUCTION OTHER THAN THAT SPECIFICALLY AGREED TO.

SHEET NO.:

A101

GENERAL NOTES:

- A. (X) - SYMBOL INDICATES WALL TYPE
- B. VERIFY SIZE AND LOCATIONS OF ALL MECH. OPENINGS. GENERAL CONTRACTOR TO SEAL LOUVER PERIMETER AND PAINT - TYPICAL.
- C. SEE A600 FOR EXTERIOR WINDOW TYPES. (X)
- D. SEE A001 FOR CODE PLANS.
- E. GALVANIZE & FINISH PAINT ALL EXPOSED EXTERIOR STEEL. EXISTING SHALL BE CLEANED PRIME & PAINTED. ALL STEEL IN MASONRY WALLS SHALL BE GALVANIZED.
- F. G.C. TO PROVIDE CONC EQUIPMENT PADS/CURBS AS REQUIRED FOR MECH/ELECTRICAL EQUIP. VERIFY SIZE/PROFILE/LOCATION W/ MECH/ELEC.
- G. N.I.C. (NOT IN CONTRACT) ITEMS BY OWNER: APPLIANCES AND FURNITURE.
- H. FIELD VERIFY ALL DIMENSIONS PRIOR TO BEGINNING WORK. NOTIFY THE ARCHITECT OF DISCREPANCIES BETWEEN ACTUAL AND PLAN DIMENSIONS.
- J. DIMENSIONS ARE TO FINISHED SURFACES U.N.O.
- K. ALL EXTERIOR WALLS SHALL HAVE A 2 HOUR FIRE RATING.
- L. ALL EXPOSED GYPSUM BOARD SHALL HAVE A LEVEL 4 FINISH & BE PAINTED.

PLAN LEGEND:

- 1 HOUR RATED WALL W/ TOP OF WALL CLOSURE
- 2 HOUR RATED WALL W/ TOP OF WALL CLOSURE
- FE1 - WALL MOUNTED FIRE EXTINGUISHER
- FE2 - CABINET MOUNTED FIRE EXTINGUISHER

KEY NOTES:

1. EXISTING STEEL COLUMN, CLEAN, PRIME & PAINT
2. NEW ALUMINUM DOOR & FRAME
3. NEW HOLLOW METAL DOOR & FRAME
4. NEW THEMALLY BROKEN ALUMINUM WINDOW SEE WINDOW TYPES FOR PROFILES & SDL PATTERN
5. NEW CONCRETE FROST STOOP/RAMP, BROOM FINISH
6. NEW FINISH FLOOR
7. NEW CASEWORK
8. NEW STAIR WITH GUARD & HAND RAILS
9. REPLACE DAMAGED DOWNSPOUT WITH NEW 4" PVC
10. NEW 1 1/2" STEEL HANDRAILS WITH EXTENSIONS, RETURN ENDS TO WALL/POST, PAINT
11. REMOVE EXISTING CARPET & REFINISH HISTORIC WOOD STAIR TREADS, INSTALL NEW BRONZE NOSINGS
12. NEW GALVANIZED, PAINTED STEEL LINTELS ABOVE WINDOW/DOOR OPENING
13. NEW CONCRETE KNEE WALLS, PROFILE TO MATCH HISTORIC, RUB ALL SURFACES EXPOSED TO VIEW
14. NEW 4" CONCRETE WALK WITH WWF REINFORCING ON 6" MIN. COMPACTED GRANULAR FILL
15. NEW PLANTING BED, FURNISH 6" TOP SOIL & LEVEL FOR PLANTING

LINTEL SCHEDULE:

MARK	DESCRIPTION	CONNECTION	REMARKS
L1	(3) 3x3x1/2" GALV. STL. ANGLES	8" BEARING	R1, R2
L2	12x4" GALV. STL. PL. WELDED TO 4x4" VERT STL. PL.	8" BEARING	R1
L3	(2) 2x10 DOUG FIR LUMBER #1 OR BETTER	(2) KING & (1) SHOULDER STUD	
L4	(3) 2x12 DOUG FIR LUMBER #1 OR BETTER	(2) KING & (1) SHOULDER STUD	
B1			

REMARKS:
R1: PAINT ALL STEEL
R2: TACK WELD STEEL ANGLES TOGETHER AT 12" O.C.

ACCESSORY SCHEDULE:

ABBREVIATION	ITEM	STANDARD MOUNTING HEIGHT
** CH	COAT HOOK (DOUBLE)	TOP @ 4'-0" A.F.F.
FD	FLOOR DRAIN	COORDINATE W/ PLUMBING
GB 36	GRAB BAR	CENTER @ 2'-10" A.F.F.
GB 42	GRAB BAR	CENTER @ 2'-10" A.F.F.
VGB	VERTICAL GRAB BAR - C.L. IS 40" FROM BACK WALL	BOT. @ 3'-4" A.F.F.
** FSD	FOAM SOAP DISPENSER	BOT. @ 3'-4" A.F.F. MAX.
LAV1	WALL HUNG WHITE CHINA	RIM @ 2'-9 1/2" AFF
M1	MIRROR 24"W x 36"H	BOT. @ 3'-3 1/2" A.F.F.
** PTD	PAPER TOWEL DISPENSER	TOP @ 5'1" A.F.F.
SND	SANITARY NAPKIN DISPOSAL	TOP @ 2'-6" A.F.F.
** TPH1	SINGLE TOILET PAPER HOLDER (CL 7'-9" OF WC FRONT)	TOP @ 29-1/2" COORD WITH OWNER
TP	TOILET PARTITION - HDPE	SEE PLANS
WC	WATER CLOSET - FLOOR MOUNTED TANK TYPE	SEAT HEIGHT 17'-9" AFF

NOTES:
- ** INDICATES PROVIDED BY OWNER, INSTALLED BY CONTRACTOR.
- ALL OTHER ITEMS PROVIDED & INSTALLED BY CONTRACTOR.

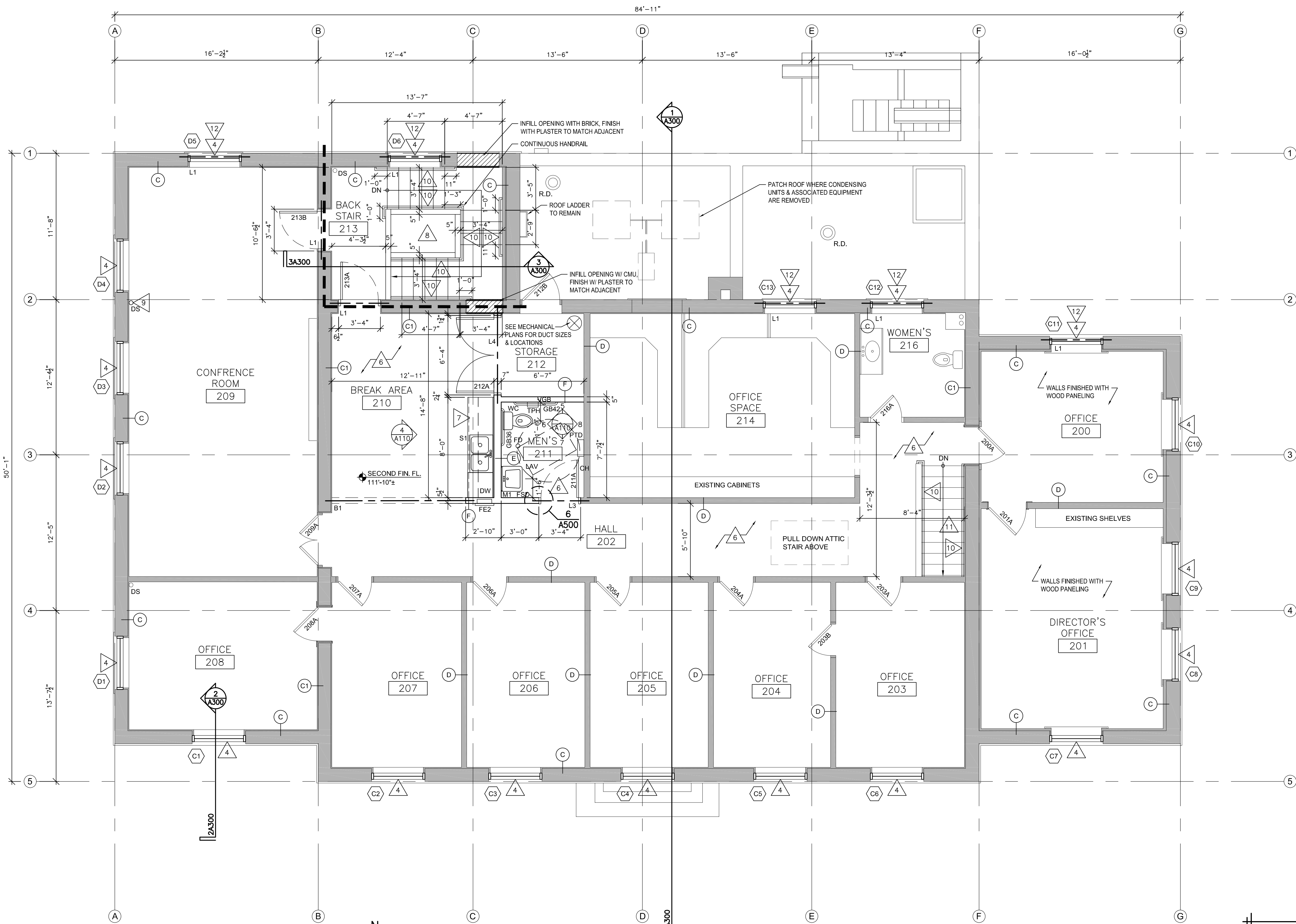

1 SECOND FLOOR PLAN
1/4" = 1'-0"

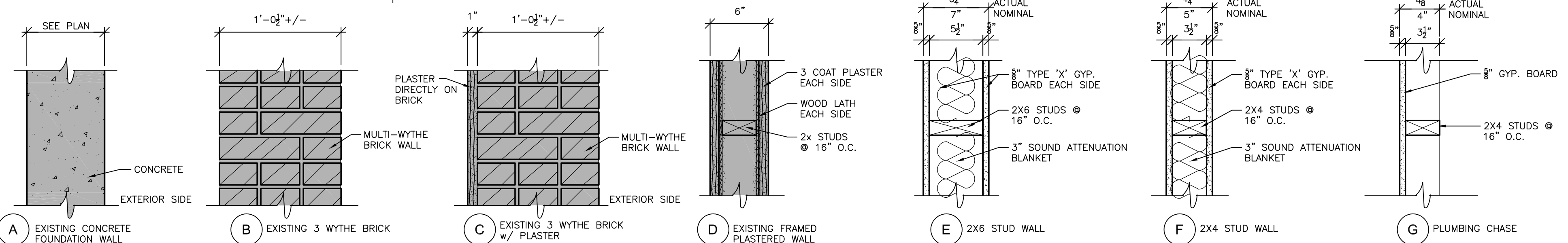

2 WALL TYPES
1 1/2" = 1'-0"



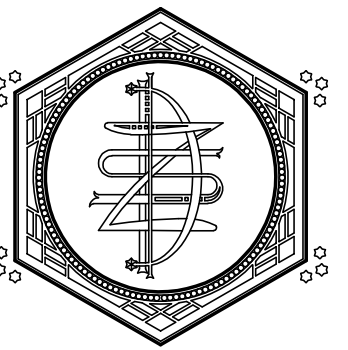

ZETTLER DESIGN STUDIO
1609 Mississippi Street
La Crosse, WI 54601
P: (608) 844-1208
E: MZettler0916@gmail.com

PROJECT: A PROJECT FOR THE CITY OF LA CROSSE
HISTORIC U.S. FISH CONTROL LAB BUILDING REHABILITATION - PHASE I

410 E. Veterans Memorial Drive
La Crosse, WI 54601

SHEET TITLE: REFLECTED CEILING & ATTIC PLANS, INTERIOR ELEVATIONS

PROJECT NUMBER: 19009A

CHECKED BY: M. ZETTLER

DRAWN BY: M. ZETTLER

DATE: 12/10/2020

NOT FOR CONSTRUCTION

THIS DRAWING IS THE PROPERTY OF THE DESIGN PROFESSIONAL AND SHALL REMAIN SO. WRITTEN CONSENT SHALL BE OBTAINED FROM THE DESIGNER PRIOR TO ANY USE OR REPRODUCTION OTHER THAN THAT SPECIFICALLY AGREED TO.

SHEET NO.:

A110

CLG. PLAN GENERAL NOTES:

- A. ALL NEW EXPOSED GYPSUM BOARD SHALL HAVE LEVEL 4 FINISH & BE PAINTED. SHIM CEILINGS TO BE LEVEL WITHIN 1/4" OVER 10'-0".
- B. VERIFY SIZE & LOCATION OF ALL MECHANICAL CEILING/FLOOR OPENINGS. GENERAL CONTRACTOR TO SEAL LOUVER PERIMETER & PAINT - TYPICAL.
- C. GALVANIZE AND FINISH PAINT ALL EXPOSED STEEL IN MASONRY.
- D. G.C. SHALL FIELD VERIFY ALL DIMENSIONS PRIOR TO BEGINNING WORK & NOTIFY THE ARCHITECT OF DISCREPANCIES BETWEEN ACTUAL AND CALLED DIMS.
- E. ELECTRICAL SCHEMATIC IS FOR REFERENCE ONLY. VERIFY ACTUAL REQUIREMENTS WITH ELECTRICAL DRAWINGS, BY OTHERS.
- F. ALL EXPOSED PORTIONS OF EXISTING GYPSUM BOARD & PLASTER SHALL BE PAINTED.
- G. CEILING HEIGHTS ARE INDICATED THUS (X'-X") ABOVE FINISHED FLOOR.

CEILING PLAN LEGEND:

- EXISTING EXPOSED STRUCTURE (CLEAN)
- GYPSUM BOARD OR PLASTER, PAINT
- SUSPENDED AC CEILING 2'x2'
- NEW CEILING FAN, HARDWIRE TO A SWITCH
- SURFACE MOUNTED FLUORESCENT LIGHT FIXTURE, SEE ELECTRICAL
- PENDANT LIGHT FIXTURE, SEE ELECTRICAL
- WALL MOUNTED LIGHT FIXTURE, SEE ELECTRICAL
- RECESSED CAN LIGHT FIXTURE, SEE ELECTRICAL
- EXIT SIGN, SEE ELECTRICAL
- TRACK LIGHTING, SEE ELECTRICAL
- 1 HR FIRE RATED WALL W/ TOP OF WALL CLOSURE
- 2 HR FIRE RATED WALL W/ TOP OF WALL CLOSURE

REF. CEILING PLAN KEY NOTES:

1. EXISTING EXPOSED WOOD STRUCTURE
2. EXISTING BEAM, WRAP WITH GYPSUM BOARD, PAINT
3. EXISTING WOOD CAR SIDING TO REMAIN
4. INSTALL MINERAL WOOL SOUND BATTS BETWEEN ALL JOISTS, 5/8" TYPE-X GYP. BOARD ON RESILIENT CHANNELS TO UNDERSIDE OF JOISTS (1 HOUR FLOOR/CEILING ASSEMBLY PER UL #L502) (DRY FALL PAINT)
5. EXISTING PLASTER CEILING, PATCH & PAINT AROUND ANY M/E/P WORK
6. NEW 5/8" TYPE-X GYPSUM BOARD CEILING ON RESILIENT CHANNELS, DRY FALL PAINT
7. INSTALL (1) LAYER OF 5/8" TYPE-X GYPSUM BOARD AND RESILIENT CHANNEL TO UNDERSIDE OF STAIR/CEILING (DRY FALL PAINT)
8. EXISTING SUSPENDED CEILING TO REMAIN, NO WORK IN THIS PHASE
9. NEW GYPSUM BOARD BULKHEAD, 2X FRAMING W/ 5/8" GYP. BOARD BOTH SIDES, PAINT
10. CLEAN, PRIME & PAINT EXISTING STEEL LINTEL, USE INTUMESCENT PAINT ON SPANS OVER 6'-0"
11. EXISTING PULL-DOWN ATTIC STAIR TO REMAIN
12. NEW GALVANIZED & PAINTED STEEL LINTEL, SEE LINTEL SCHEDULE

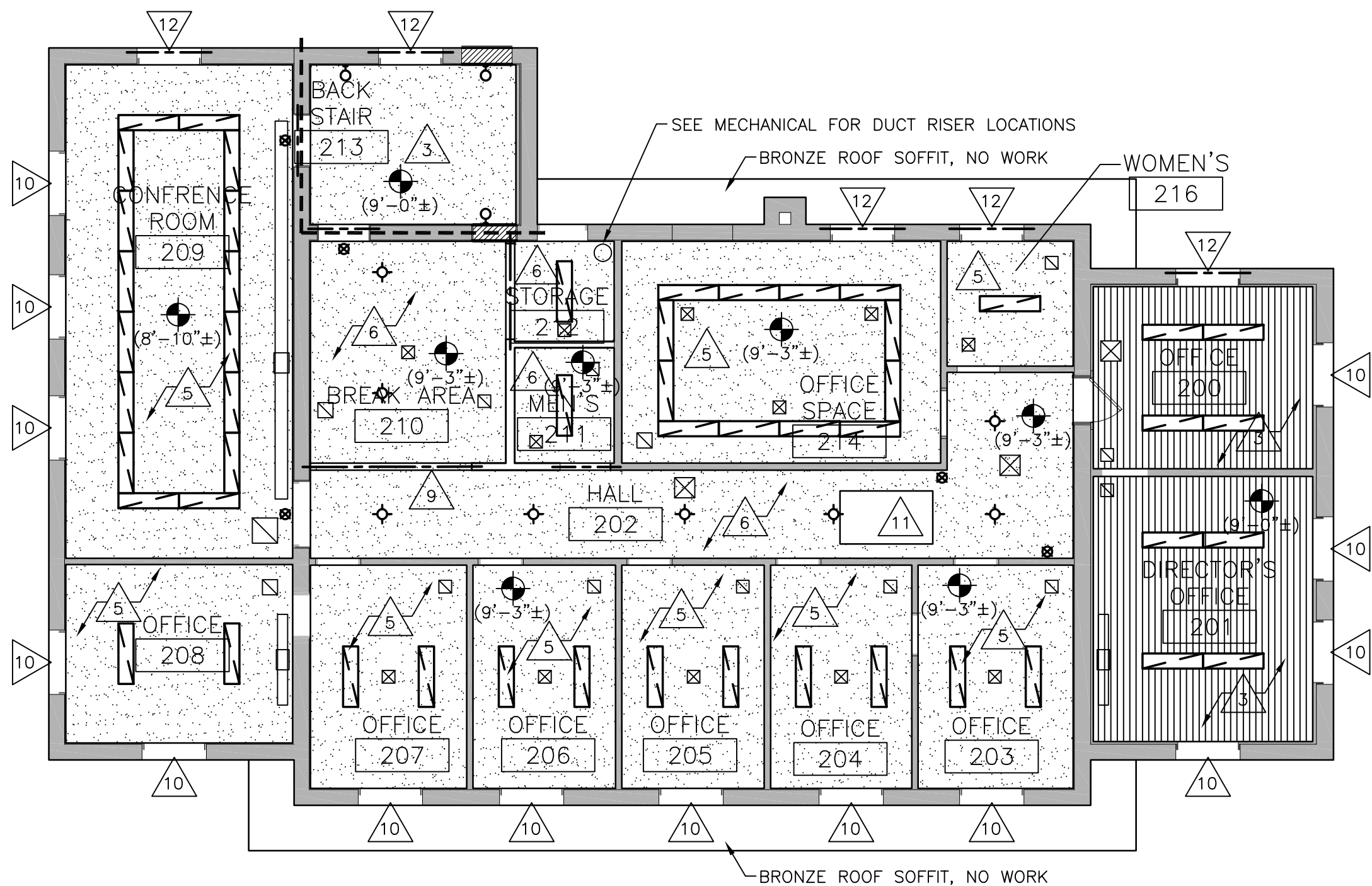

1 SECOND FLOOR REF. CLG. PLAN
1/8" = 1'-0"

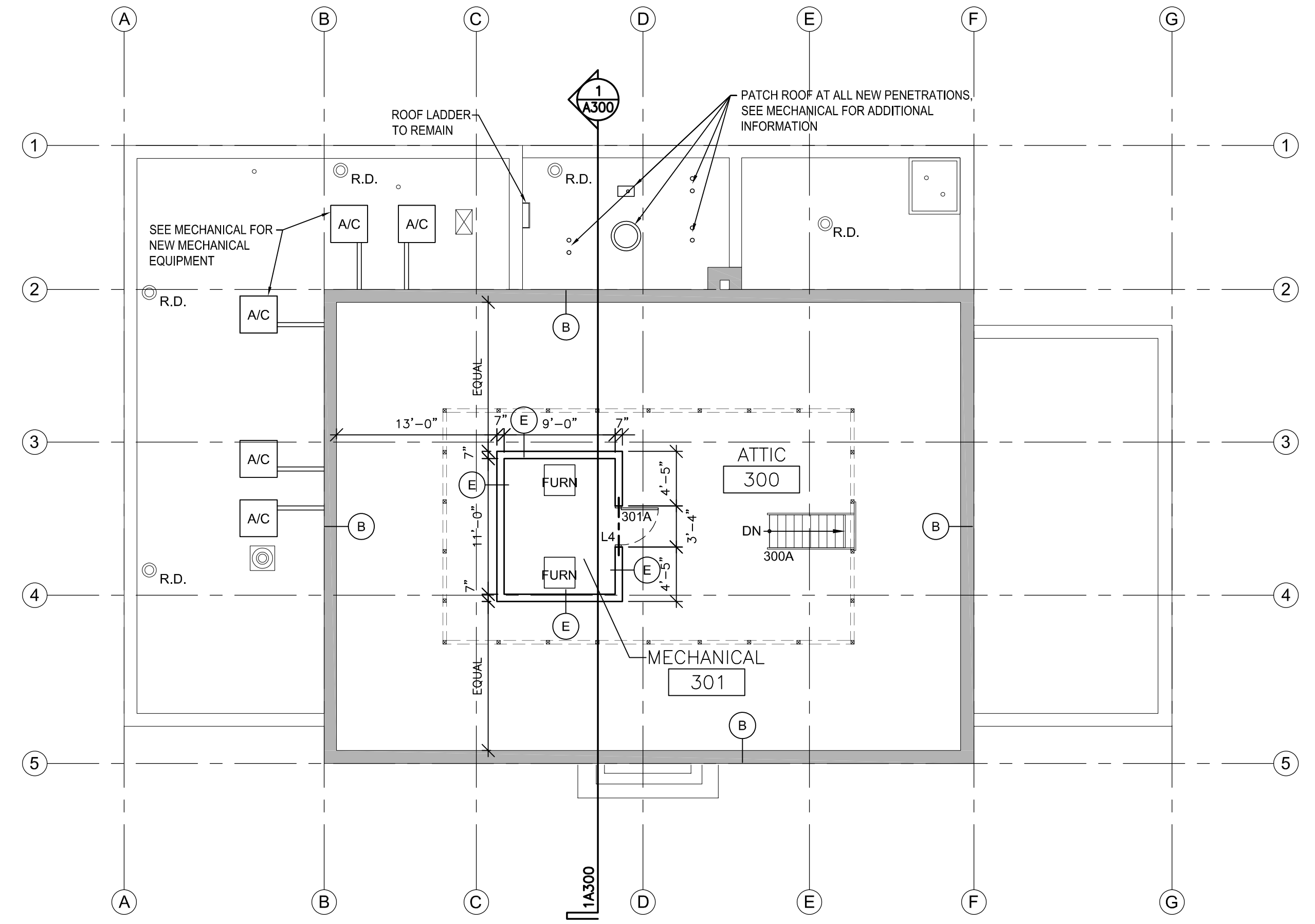

3 ATTIC PLAN
1/8" = 1'-0"

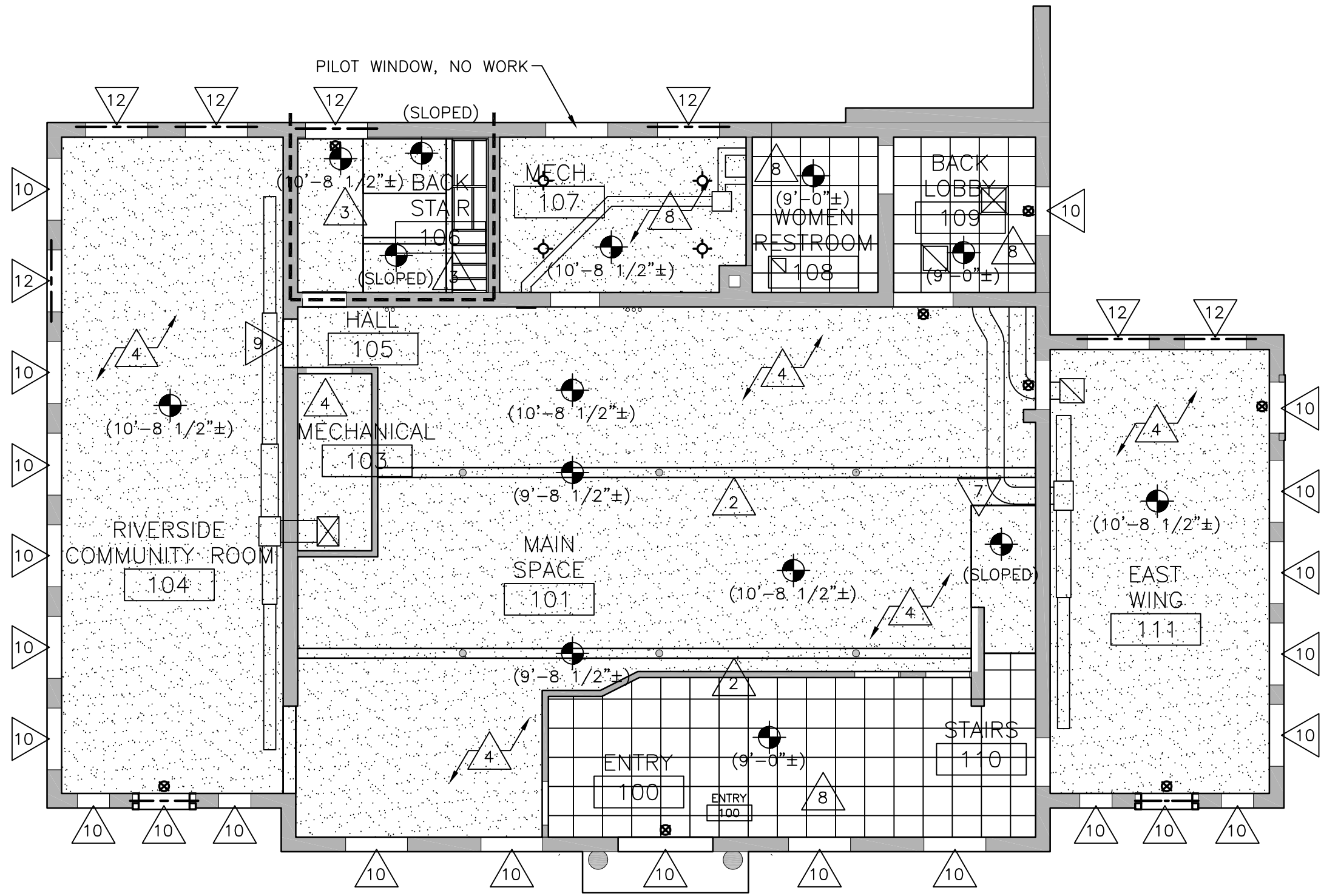

2 FIRST FLOOR REF. CLG. PLAN
1/8" = 1'-0"

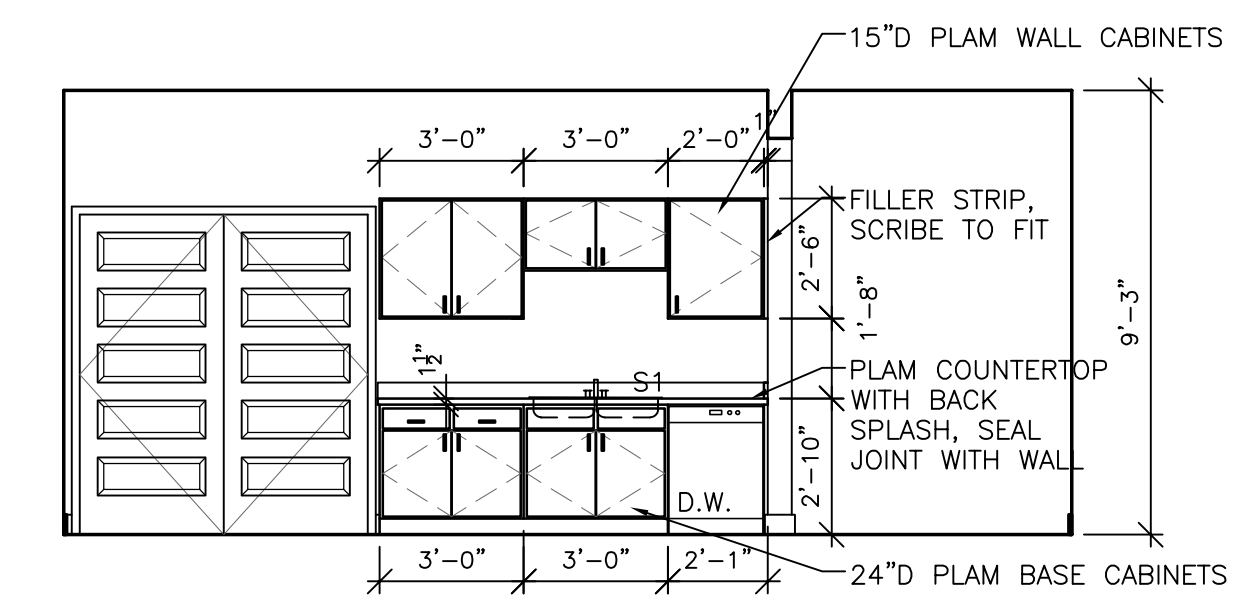

4 EAST BREAK AREA ELEVATION
1/4" = 1'-0"

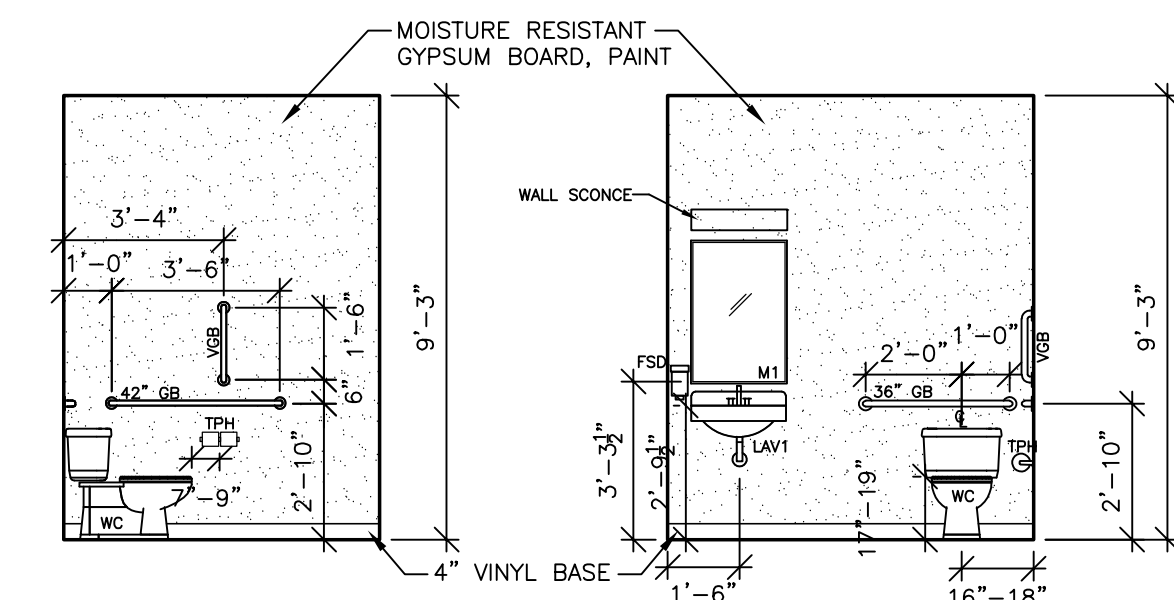

5 NORTH ELEV.
1/4" = 1'-0"

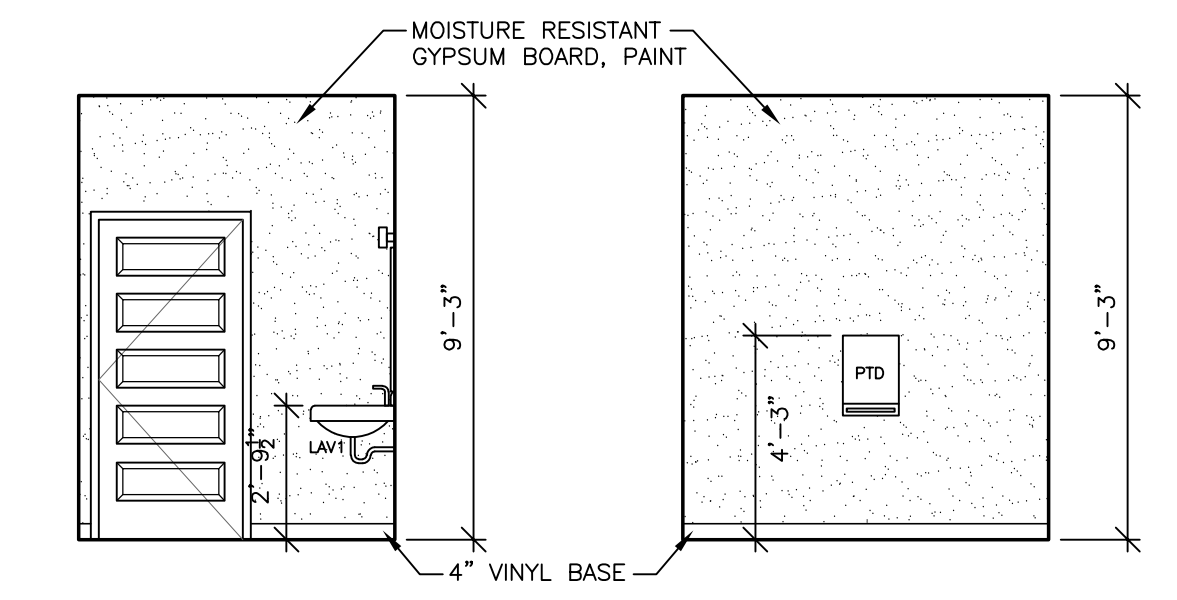

6 WEST ELEV.
1/4" = 1'-0"

7 SOUTH ELEV.
1/4" = 1'-0"

8 EAST ELEV.
1/4" = 1'-0"

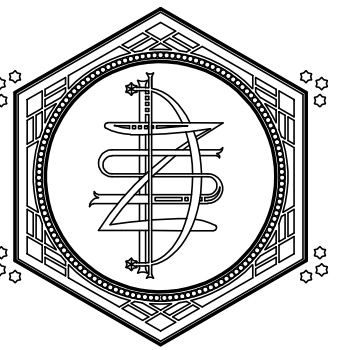

ZETTLER DESIGN STUDIO
1609 Mississippi Street
La Crosse, WI 54601
P: (608) 844-1208
E: MZettler0916@gmail.com

PROJECT: A PROJECT FOR THE CITY OF LA CROSSE
HISTORIC U.S. FISH CONTROL LAB BUILDING REHABILITATION - PHASE I
410 E. Veterans Memorial Drive
La Crosse, WI 54601

SHEET TITLE:
BUILDING ELEVATIONS

PROJECT NUMBER:
19009A

CHECKED BY:
M. ZETTLER

DRAWN BY:
M. ZETTLER

DATE:
12/10/2020

NOT FOR
CONSTRUCTION

THIS DRAWING IS THE PROPERTY OF THE DESIGN
PROFESSIONAL AND SHALL REMAIN SO. WRITTEN
CONSENT SHALL BE OBTAINED FROM THE
DESIGNER PRIOR TO ANY USE OR REPRODUCTION
OTHER THAN THAT SPECIFICALLY AGREED TO.

SHEET NO.:

A200

ELEVATION GENERAL NOTES:

- A. VERIFY SIZE AND LOCATIONS OF ALL MECH. OPENINGS. GENERAL CONTRACTOR TO SEAL LOUVER PERIMETER AND PAINT - TYPICAL.
- B. EACH CONTRACTOR SHALL FIELD VERIFY ALL DIMENSIONS FOR THEIR RESPECTIVE DISCIPLINES PRIOR TO BEGINNING WORK AND SHALL NOTIFY THE ARCHITECT OF DISCREPANCIES BETWEEN ACTUAL AND CALLED DIMENSIONS.
- C. EACH CONTRACTOR SHALL PROVIDE CONC EQUIPMENT PADS/CURBS AS REQUIRED FOR MECH/ELECTRICAL EQUIP. VERIFY SIZE/PROFILE/LOCATION W/ MECH/ELEC. FOR HVAC UNIT. SEE MECH/ELEC. PLANS
- D. ALL EXTERIOR WALLS SHALL HAVE A 2 HOUR FIRE RATING
- E. REMOVE ALL VEGETATIVE GROWTH, MISC ANCHORS, BOLTS, FASTENERS, SIGN REMNANTS - PATCH MASONRY.

MATERIAL LEGEND:

- | | | | |
|--|--|--|---|
| | BRICK | | CLAY TILE ROOF (NO WORK THIS PHASE) |
| | STONE | | CONCRETE |
| | GLASS | | METAL |
| | MASONRY AREAS TO BE REMOVED FOR MODIFIED OPENING | | CONCRETE AREAS TO BE REPAIRED |
| | MASONRY AREAS TO BE REPOINTED WITH TYPE 'O' MORTAR | | BRICK AREAS WITH HEAVY STAINING TO BE CLEANED |
- BRICK SIZE: (INCHES)
VERT. SCORE FACE BRICK: 2 1/4" x 8" x 3 1/2" (BLENDED)
COMMON BRICK: 2 1/4" x 8" x 3 1/2" (ORANGE)
- MORTAR JOINTS: (INCHES)
FACE BRICK: 3/8", 3 COURSES = 8"
-BUFF MORTAR MADE WITH RIVER SAND
COMMON BRICK: 1/2", 3 COURSES = 6"

ELEVATION KEY NOTES:

1. REPAIR DAMAGED CONCRETE WITH EPOXY INJECTIONS & RESTORATION MORTAR, RUB SURFACE TO MATCH ADJACENT
2. NEW THERMALLY BROKEN ALUMINUM WINDOW, SEE A600 FOR SDL PATTERN
3. CLEAN LIMESTONE, REMOVE ANY PAINT, FILL VOIDS/MISSING PORTIONS WITH EDISON COATINGS/JAHN PATCH AND/OR REPLACE PIECES IN-KIND
4. REMOVE SOLDIER COURSE BRICK HEADER, REMOVE EXISTING STEEL & WOOD LINTELS, REPLACE WITH NEW GALVANIZED, PAINTED LINTELS, REINSTALL BRICK SOLDIER COURSE HEADER
5. NEW ALUMINUM ENTRY DOOR & FRAME
6. NEW THERMALLY BROKEN ALUMINUM ENTRY DOOR & TRANSOM
7. NEW CONCRETE RAMP/STOOP (BROOM FINISH)
8. NEW SIGN BY TENANT, N.I.C.
9. EXISTING METAL ROOF COPING TO REMAIN
10. EXISTING STEEL ROOF LADDER TO REMAIN
11. RECREATE MASONRY OPENING FOR NEW THERMALLY BROKEN ALUMINUM WINDOW, SOLDIER COURSE HEADER AND ROWLOCK SILL SHALL MATCH ADJACENT WINDOW OPENINGS
12. TOOTH IN MATCHING BRICK TO INFILL OPENING
13. NEW LIMESTONE SURROUND @ NEW DOOR OPENING, STONE SHALL MATCH PROFILE, SIZE, COLOR, ETC. OF LIMESTONE SURROUND @ DOOR ON EAST FACADE
14. NEW HOLLOW METAL DOOR AND FRAME, GROUT FRAME SOLID, PAINT
15. PILOT WINDOW TO REMAIN, ALL NEW ALUMINUM WINDOWS SHALL MATCH THE DIMENSIONS, PROFILE, COLOR, PATTERNS, ENERGY PERFORMANCE, ETC. OF THIS WINDOW
16. RESET & SEAL EXISTING ATTIC VENT, FILL ANY VOIDS TO PREVENT INSECTS, BATS, AND OTHER PESTS FROM ENTERING THE BUILDING
17. RAKE OUT DAMAGED AND DETERIORATED MORTAR JOINTS, REPOINT WITH COLOR MATCHED TYPE 'O' MORTAR, AGGREGATE SHALL MATCH HISTORIC



1 SOUTH (FRONT) ELEVATION
1/4" = 1'-0"

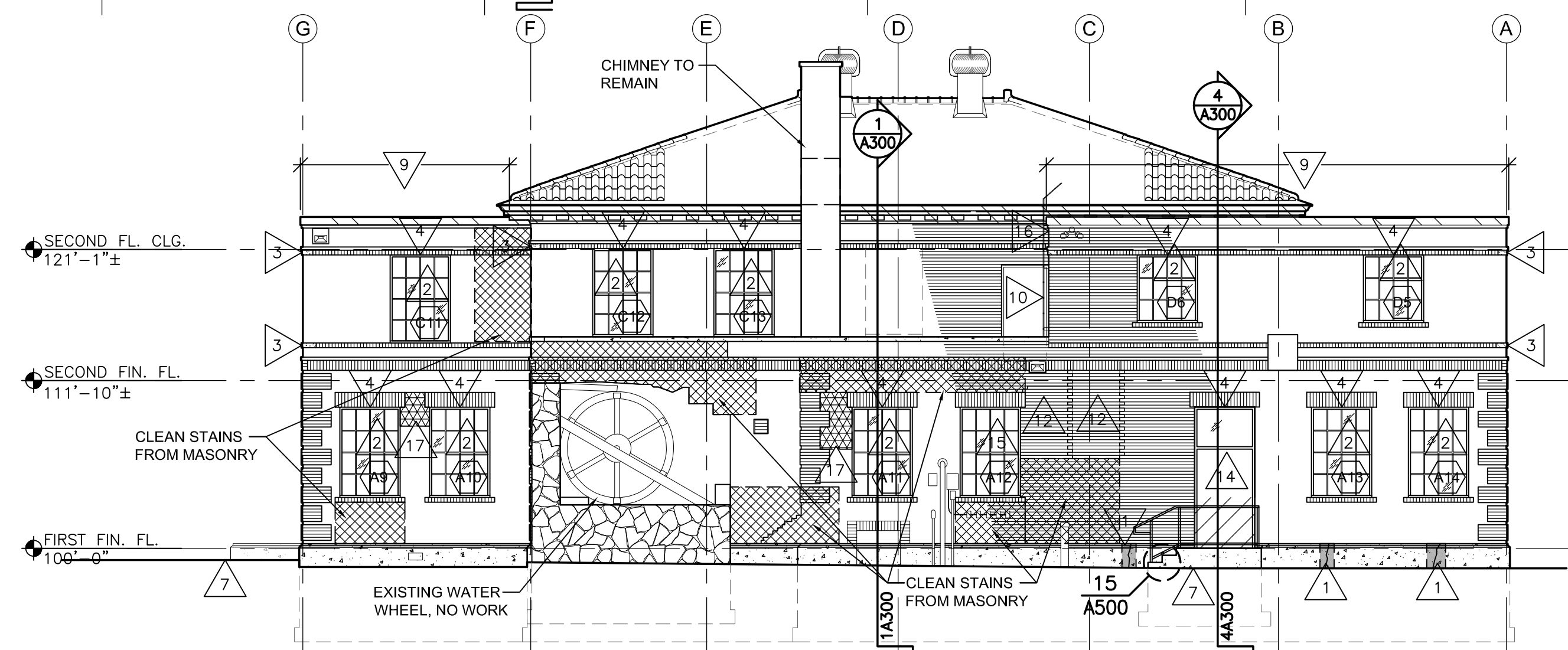

2 NORTH ELEVATION
1/8" = 1'-0"

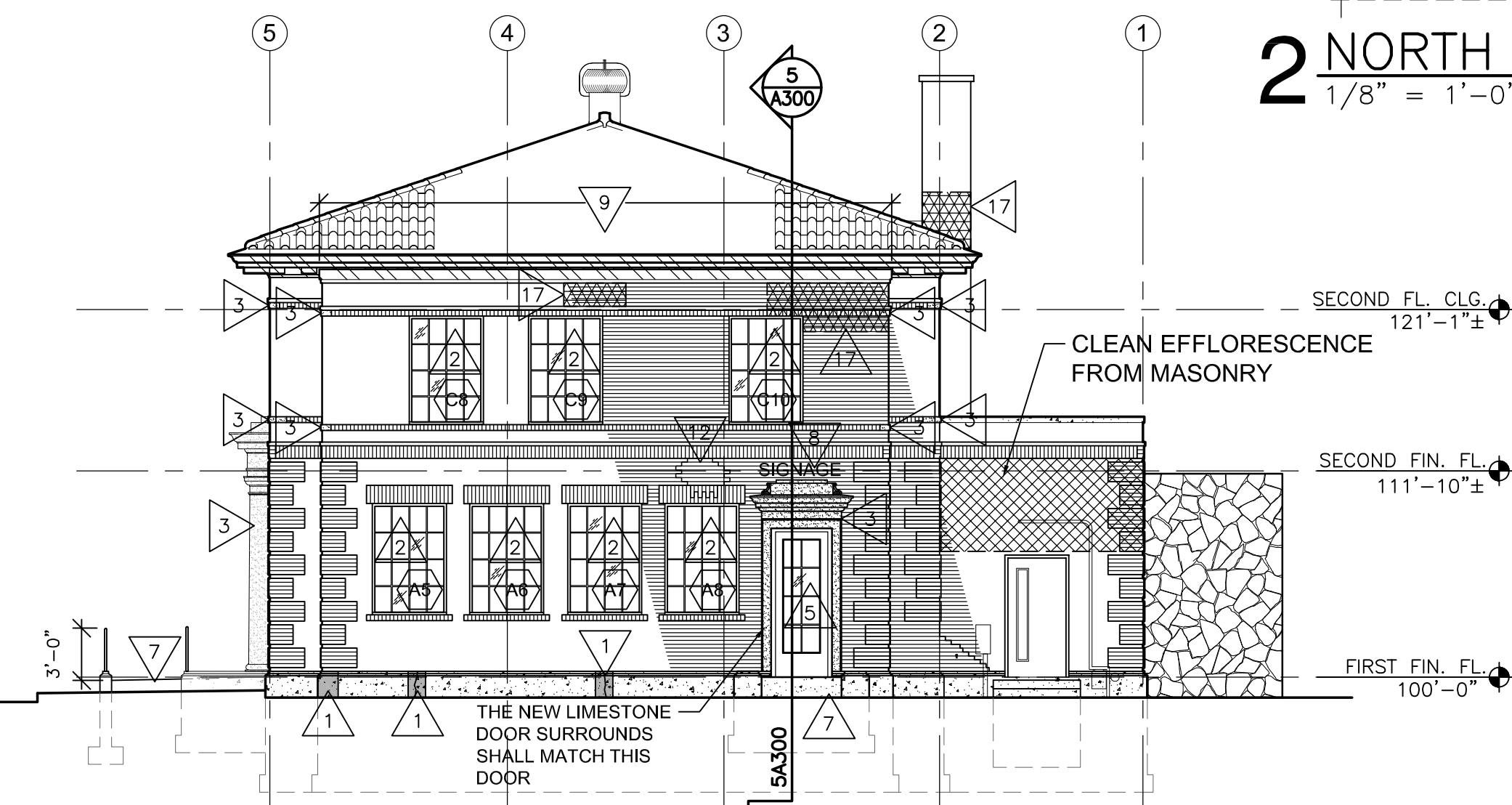

3 EAST ELEVATION
1/8" = 1'-0"

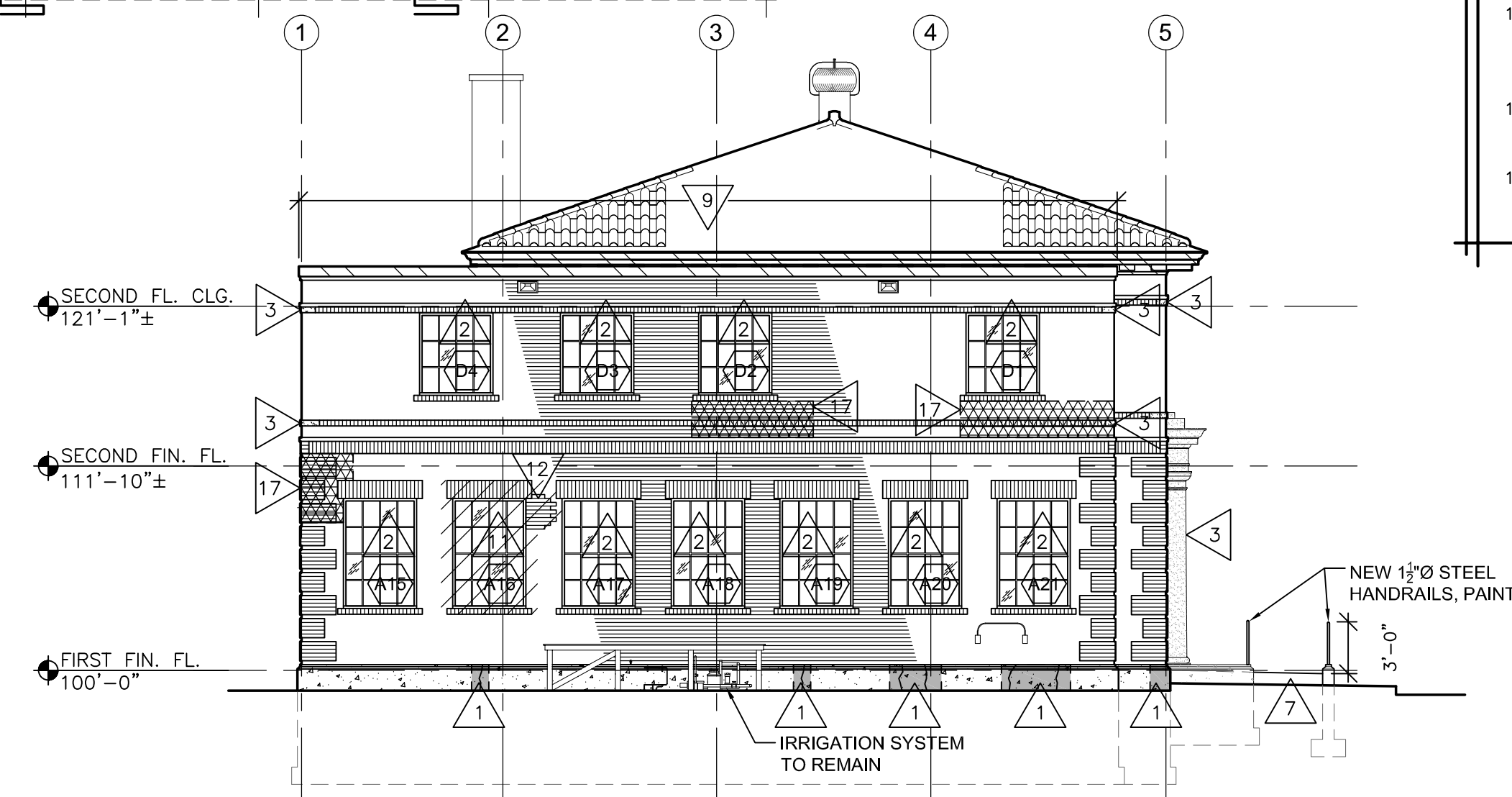

4 WEST ELEVATION
1/8" = 1'-0"

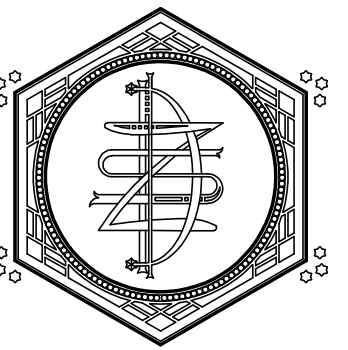

ZETTLER DESIGN STUDIO
1609 Mississippi Street
La Crosse, WI 54601
P: (608) 844-1208
E: MZettler0916@gmail.com

SECTION GENERAL NOTES:

- A. EACH CONTRACTOR SHALL FIELD VERIFY ALL DIMENSIONS FOR THEIR RESPECTIVE DISCIPLINES PRIOR TO BEGINNING WORK AND SHALL NOTIFY THE ARCHITECT OF DISCREPANCIES BETWEEN ACTUAL AND CALLED DIMENSIONS.
- B. EACH CONTRACTOR SHALL PROVIDE CONCRETE EQUIPMENT PADS/CURBS AS REQUIRED FOR MECH/ELEC. EQUIP. VERIFY SIZE/PROFILE/LOCATION W/ MECH/ELEC. - SEE MECH/ELEC. PLANS
- C. FINISH GRADE ELEVATIONS OF ALL STOOPS, STEPS & RAMPS SHALL BE VERIFIED BY OWNER'S REPRESENTATIVE AND ARCHITECT PRIOR TO INSTALLATION.
- D. ALL NEW CONCRETE FOOTINGS, SLABS, ETC. SHALL BEAR ON UNDISTURBED SOIL OR COMPACTED GRANULAR FILL. CONTRACTOR SHALL REPORT CONDITIONS TO THE STRUCTURAL ENGINEER PRIOR TO INSTALLING CONCRETE FORMS.
- E. ALL NEW FOOTINGS SHALL BE 24"W x 8"D WITH (2) #4 BARS CONTINUOUS UNLESS NOTED OTHERWISE.
- F. ALL NEW CONCRETE FROST WALLS SHALL BE 8" WIDE WITH A VERTICAL #4 BAR @ 48" O.C. WITH (2) #4 BARS CONTINUOUS ON TOP & BOTTOM AND (1) #4 BAR EVERY 24" VERTICALLY.
- G. ALL NEW CONCRETE STOOP AND RAMP SLABS SHALL BE 4" MIN. THICKNESS AND HAVE #4 BARS AT 12" O.C. EACH WAY. THICKEN ALL SLAB EDGES TO 8".
- H. ALL RIGID INSULATION USED ON FROST WALLS & BELOW SLABS SHALL BE 2" THICK HIGH DENSITY RIGID INSULATION. (R-10 MIN.)

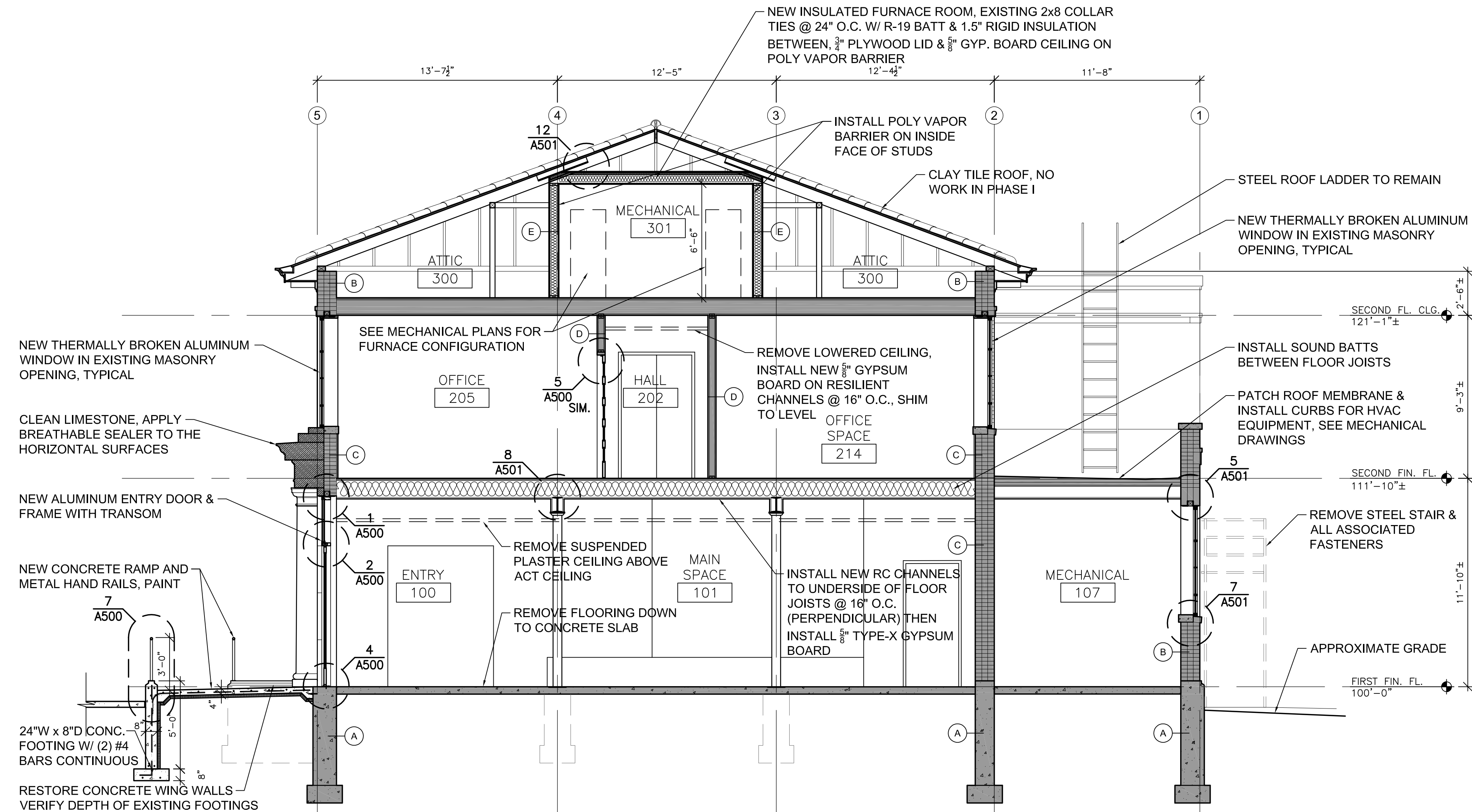

1 TRANSVERSE SECTION
1/4" = 1'-0"

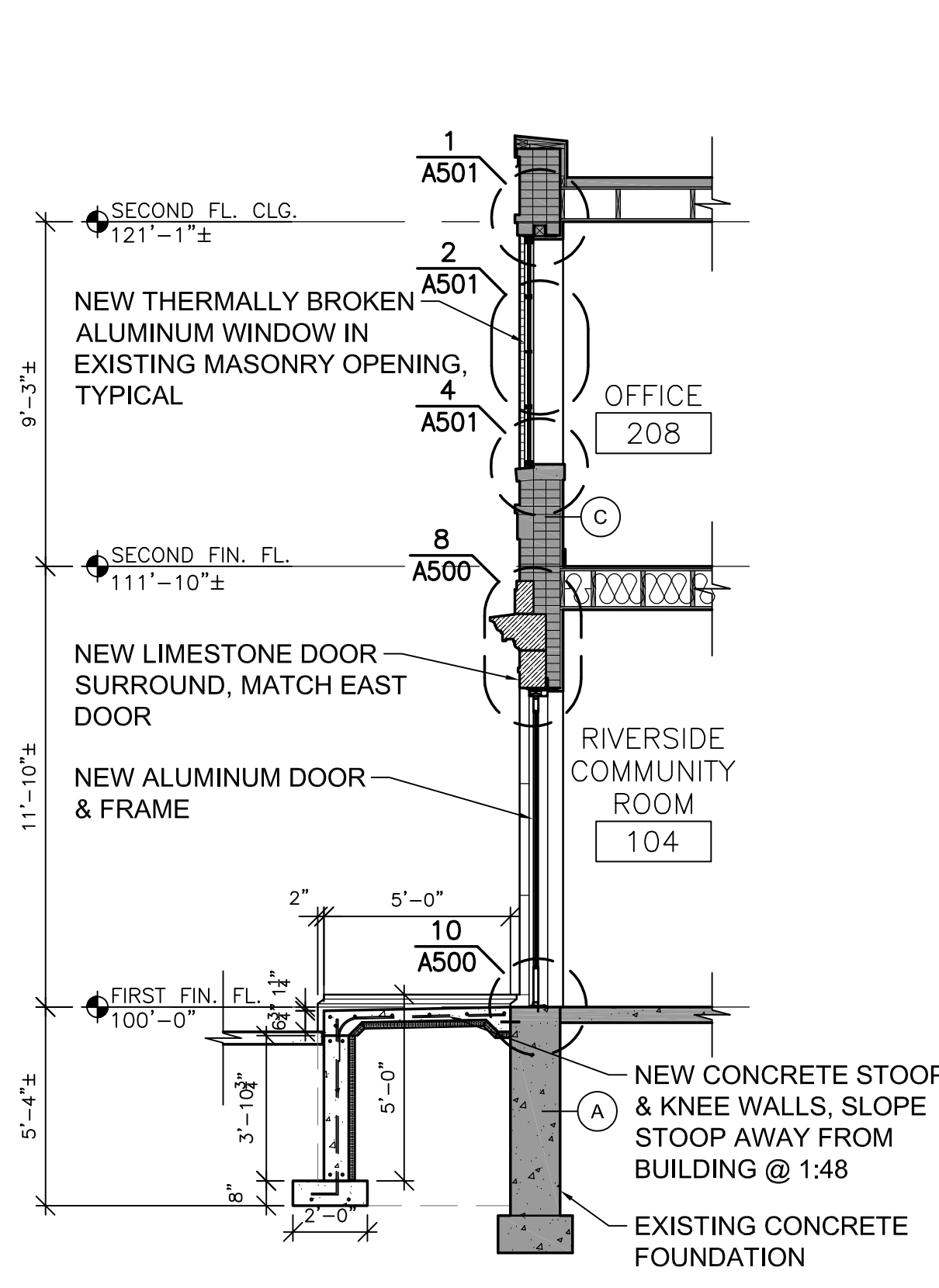

2 FRONT WALL SECTION
1/4" = 1'-0"

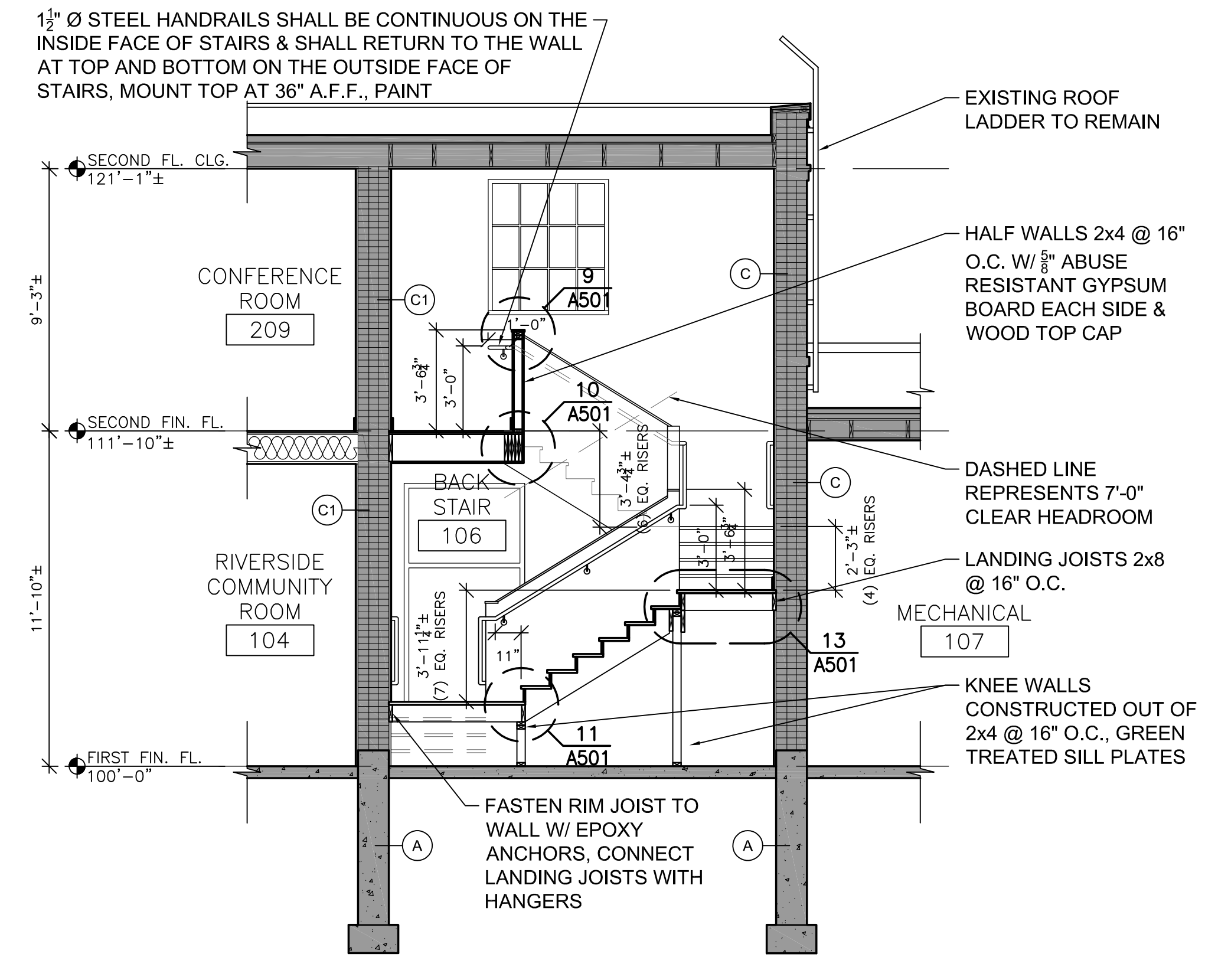

3 STAIR SECTION
1/4" = 1'-0"

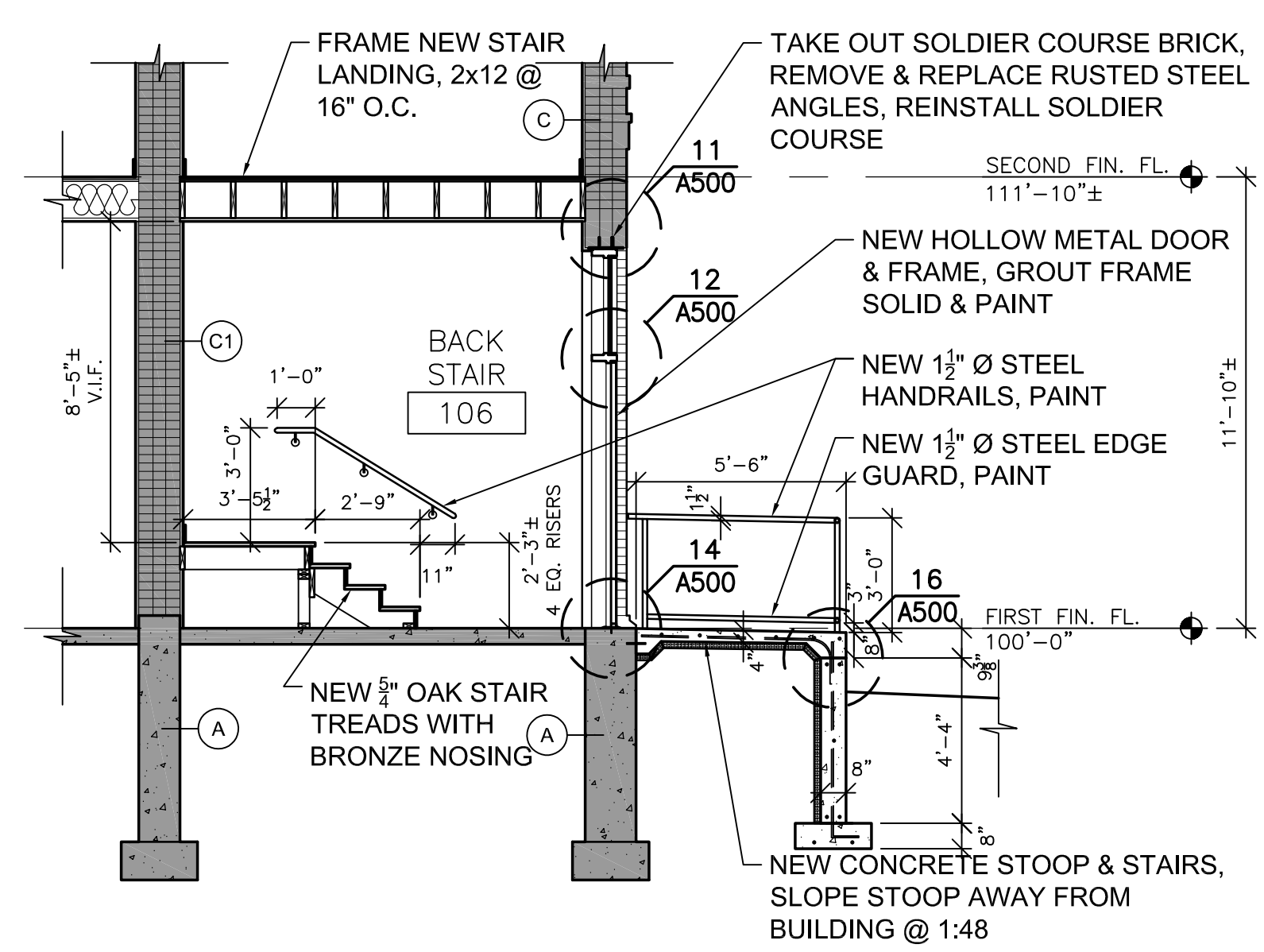

4 BACK STOOP SECTION
1/4" = 1'-0"

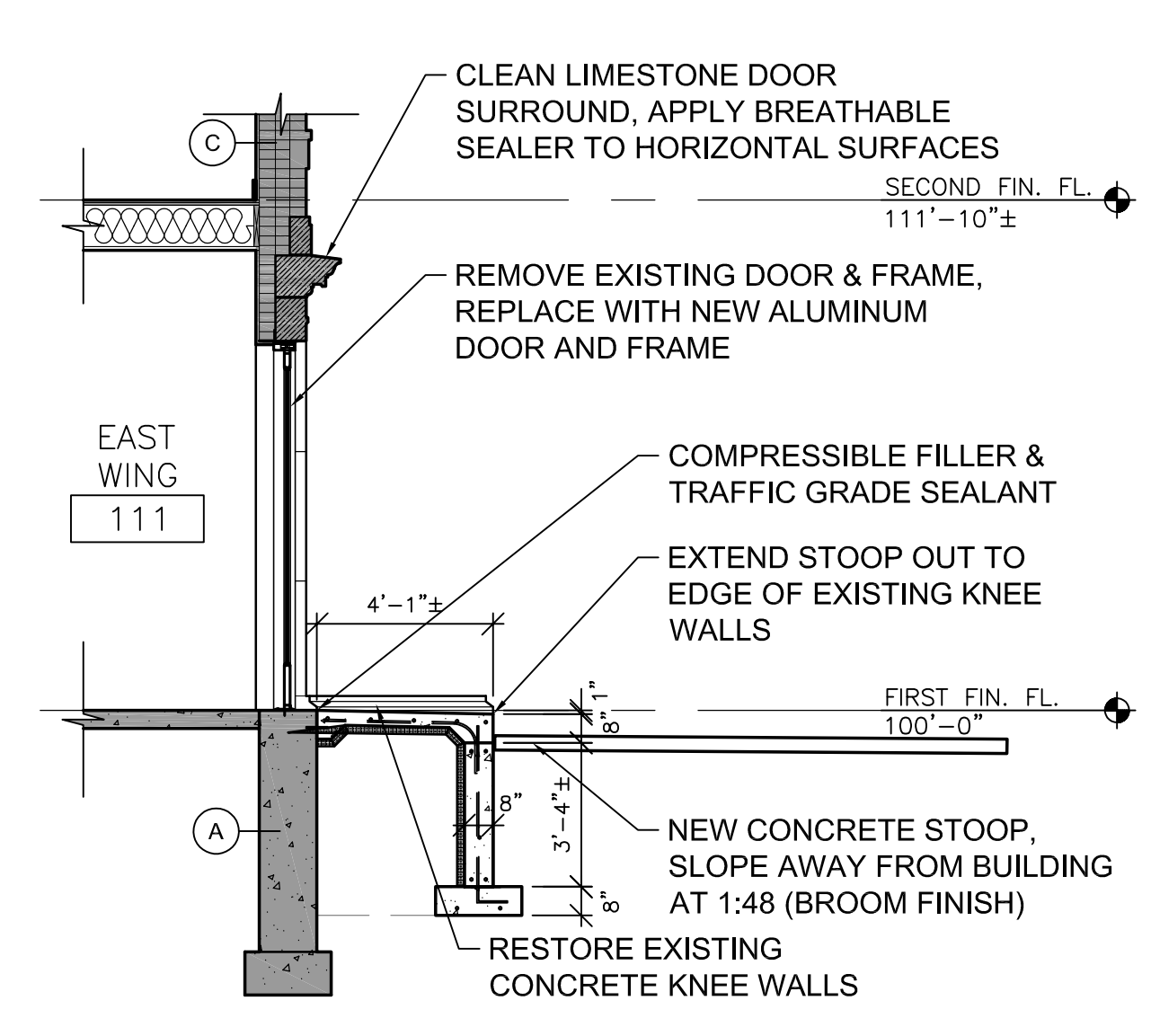

5 RAMP SECTION
1/4" = 1'-0"

PROJECT: A PROJECT FOR THE CITY OF LA CROSSE
HISTORIC U.S. FISH CONTROL LAB BUILDING REHABILITATION - PHASE I
410 E. Veterans Memorial Drive
La Crosse, WI 54601

SHEET TITLE: BUILDING, WALL & STAIR SECTIONS
PROJECT NUMBER: 19009A
CHECKED BY: M. ZETTLER
DRAWN BY: M. ZETTLER
DATE: 12/10/2020

NOT FOR CONSTRUCTION

THIS DRAWING IS THE PROPERTY OF THE DESIGN PROFESSIONAL AND SHALL REMAIN SO. WRITTEN CONSENT SHALL BE OBTAINED FROM THE DESIGNER PRIOR TO ANY USE OR REPRODUCTION OTHER THAN THAT SPECIFICALLY AGREED TO.
SHEET NO.:

A300

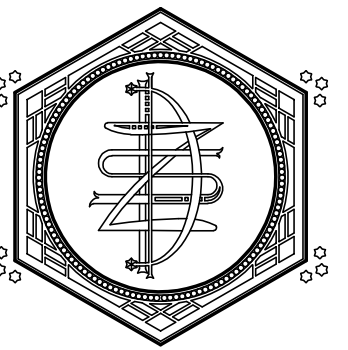

ZETTLER DESIGN STUDIO
1609 Mississippi Street
La Crosse, WI 54601
P: (608) 844-1208
E: MZettler0916@gmail.com

PROJECT: A PROJECT FOR THE CITY OF LA CROSSE
HISTORIC U.S. FISH CONTROL LAB BUILDING REHABILITATION - PHASE I
410 E. Veterans Memorial Drive
La Crosse, WI 54601

SHEET TITLE:
BUILDING DETAILS

PROJECT NUMBER:
19009A
CHECKED BY:
M. ZETTLER
DRAWN BY:
M. ZETTLER
DATE:
12/10/2020

NOT FOR
CONSTRUCTION

THIS DRAWING IS THE PROPERTY OF THE DESIGN
PROFESSIONAL AND SHALL REMAIN SO. WRITTEN
CONSENT SHALL BE OBTAINED FROM THE
DESIGNER PRIOR TO ANY USE OR REPRODUCTION
OTHER THAN THAT SPECIFICALLY AGREED TO.
SHEET NO.:

A500

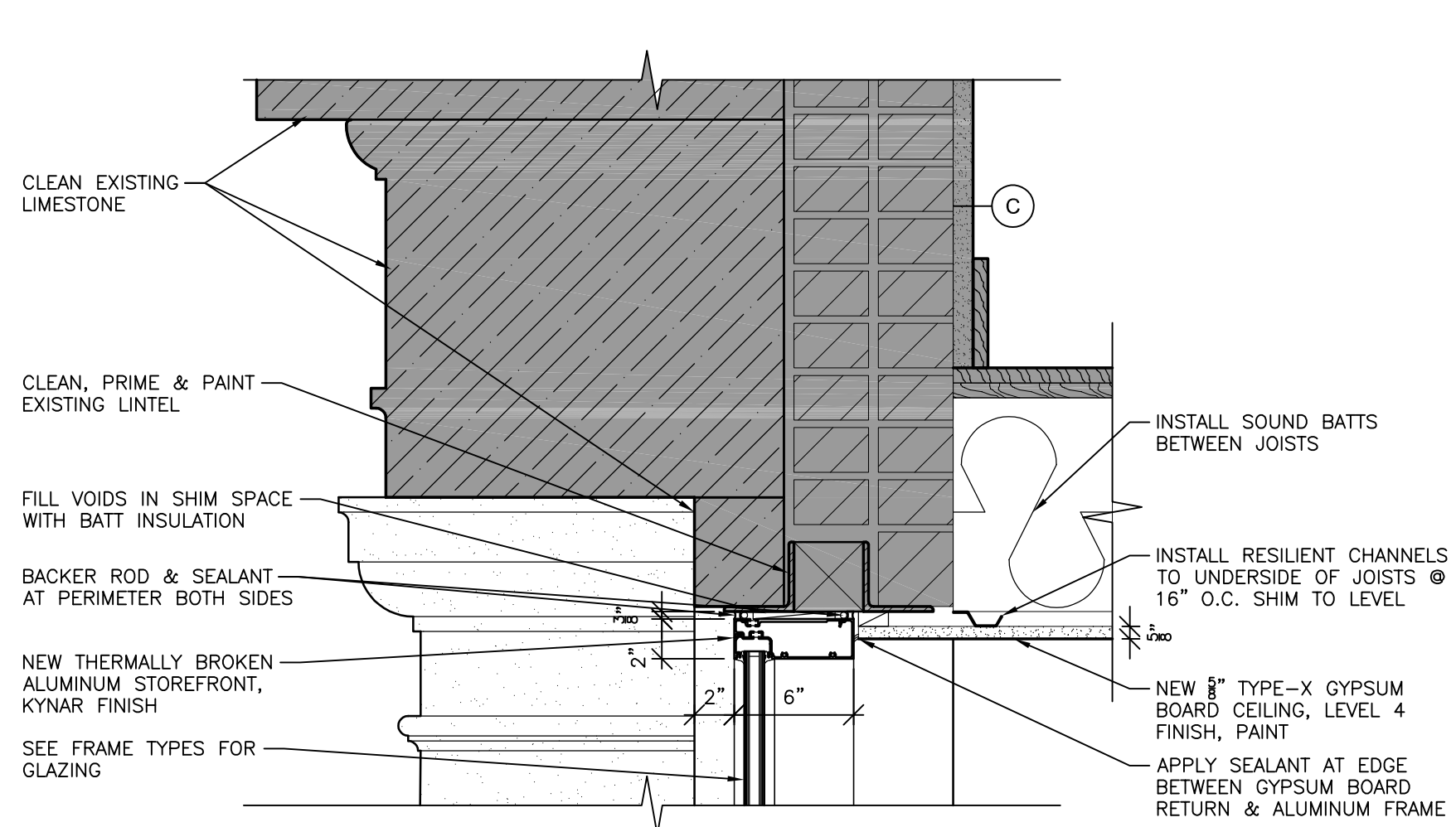

1 ALUM TRANSOM HEAD
1 1/2" = 1'-0"

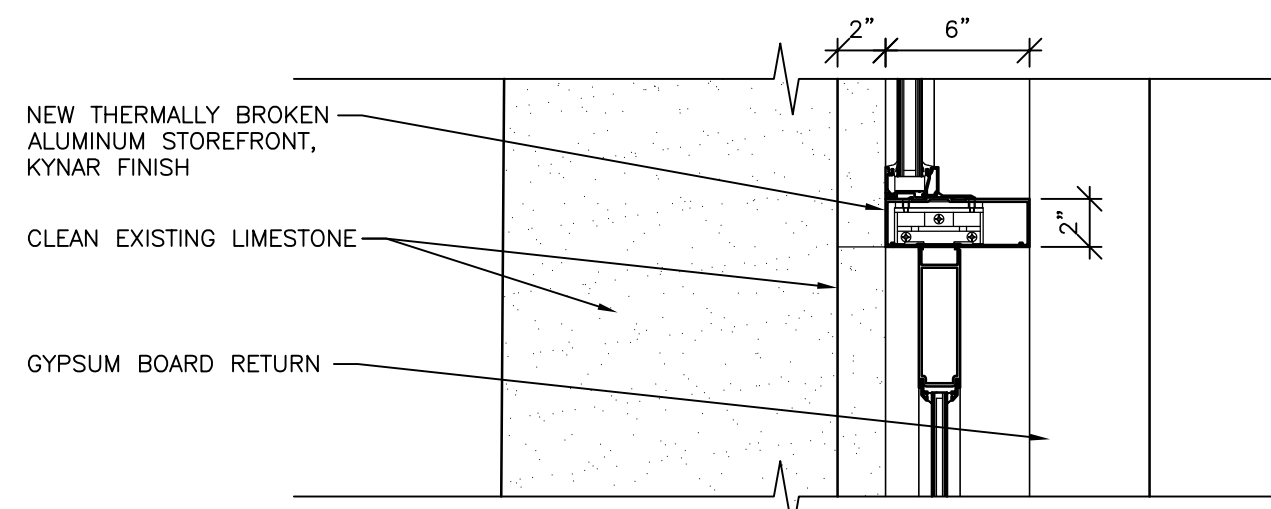

2 ENTRY DOOR HEAD
1 1/2" = 1'-0"

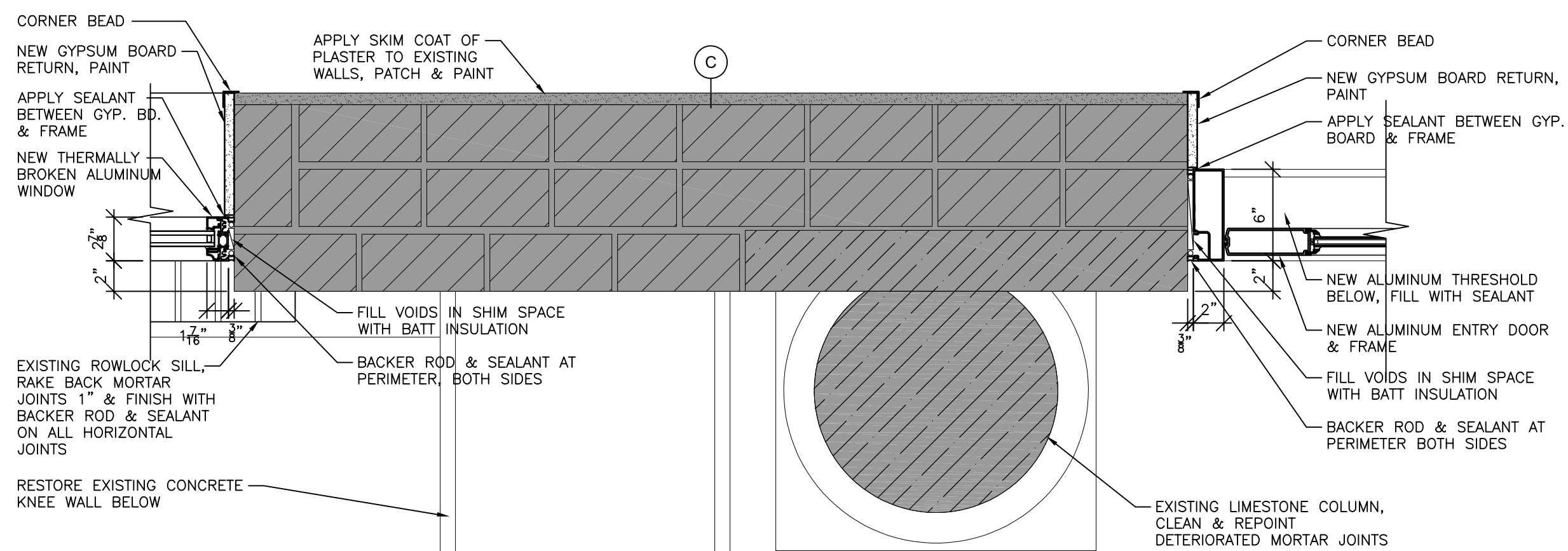

3 ENTRY DOOR JAMB
1 1/2" = 1'-0"

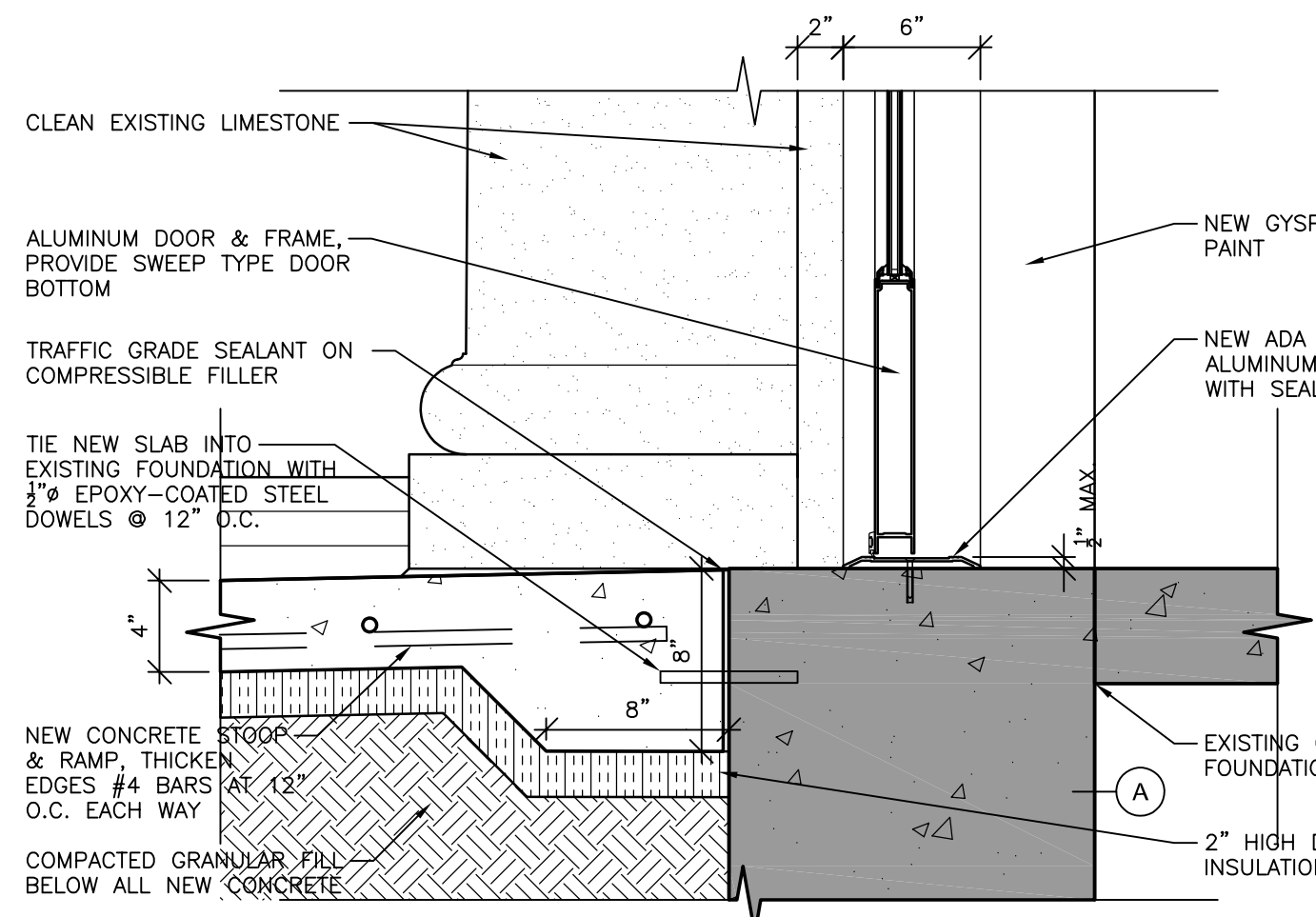

4 ENTRY DOOR THRESHOLD
1 1/2" = 1'-0"

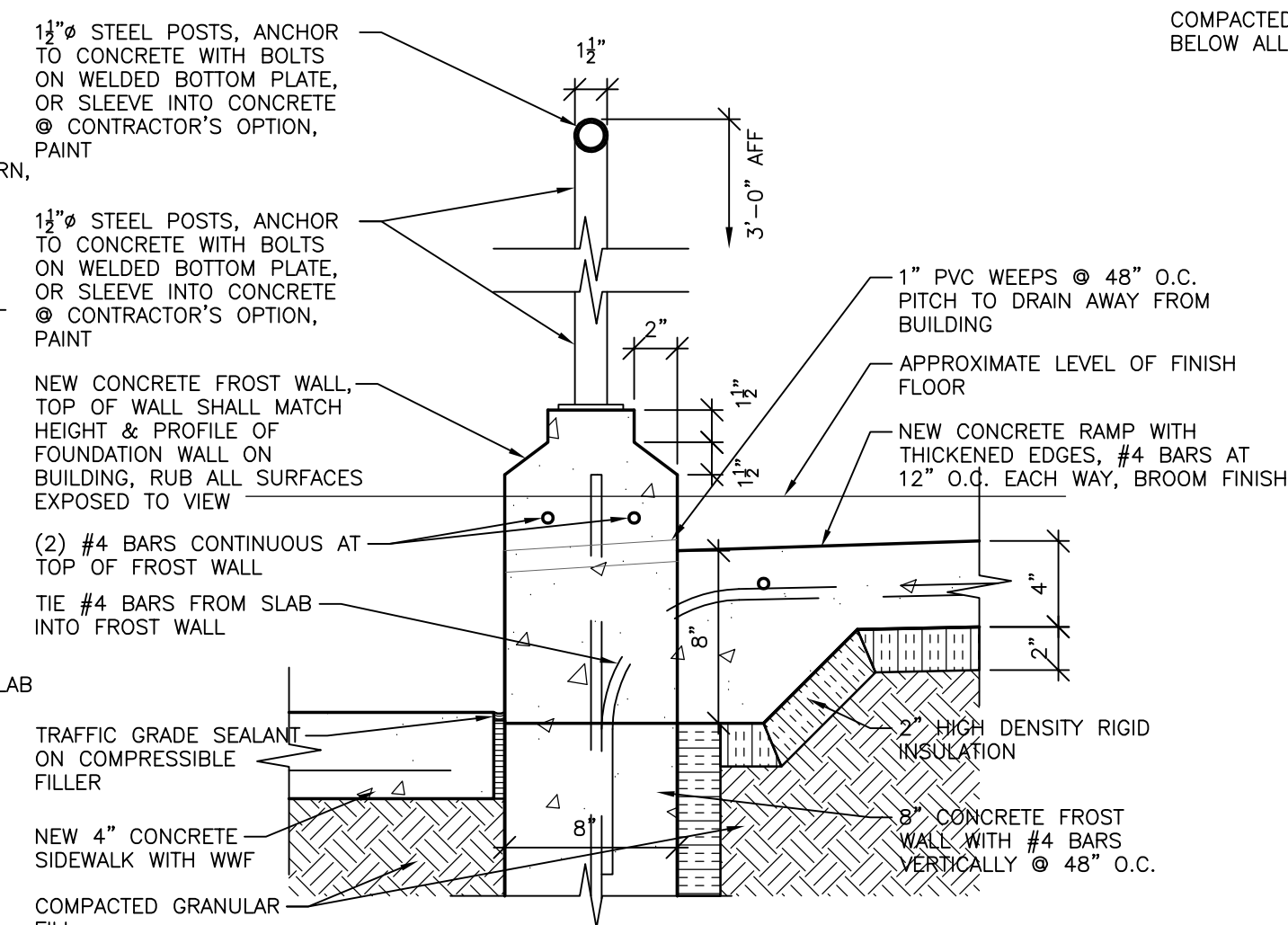

7 ENTRY RAMP RAILING
1 1/2" = 1'-0"

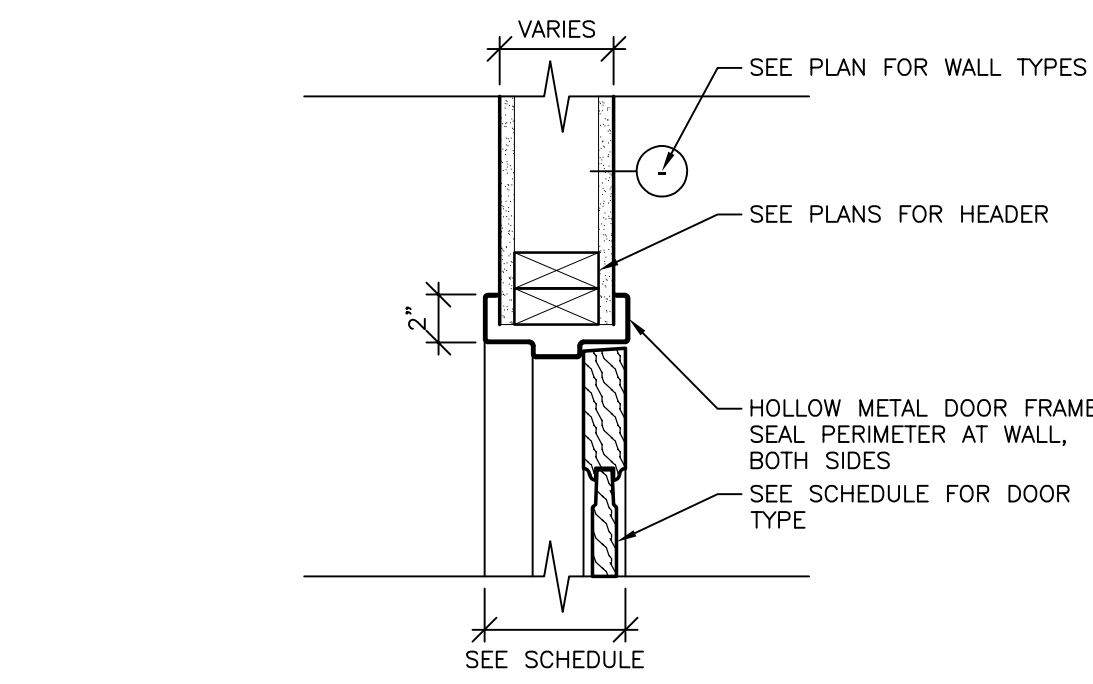

5 TYP. DOOR HEAD
1 1/2" = 1'-0"

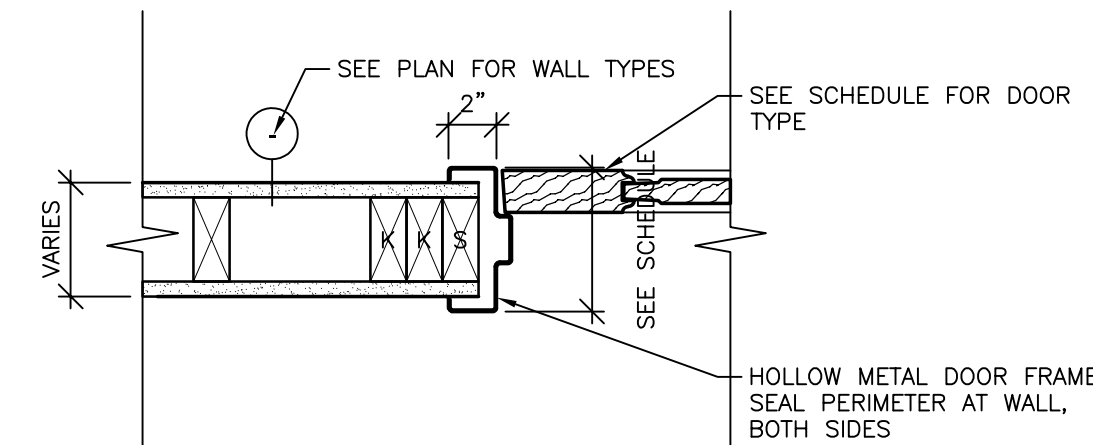

6 TYP. DOOR JAMB
1 1/2" = 1'-0"

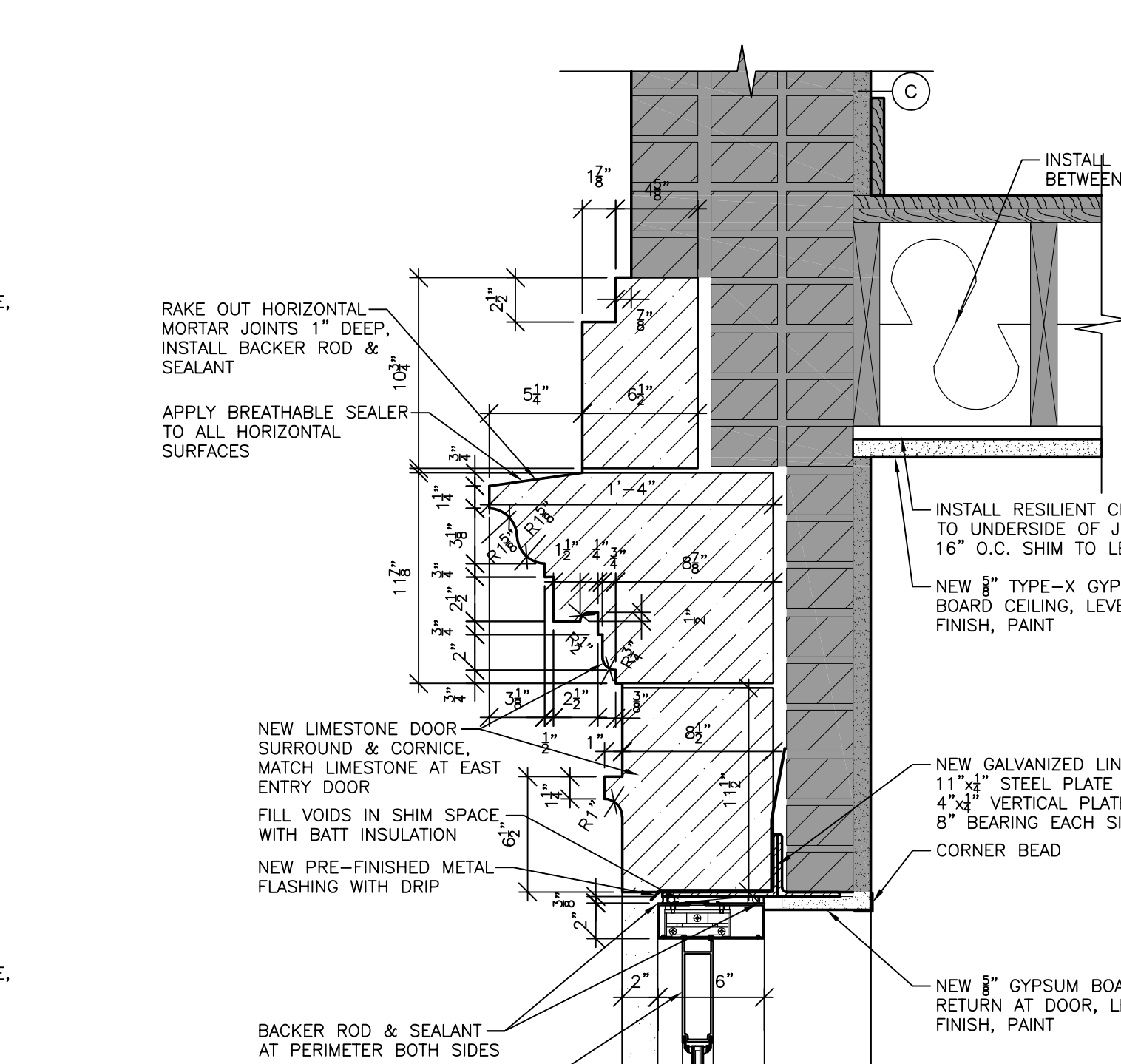

8 ALUM DOOR HEAD
1 1/2" = 1'-0"

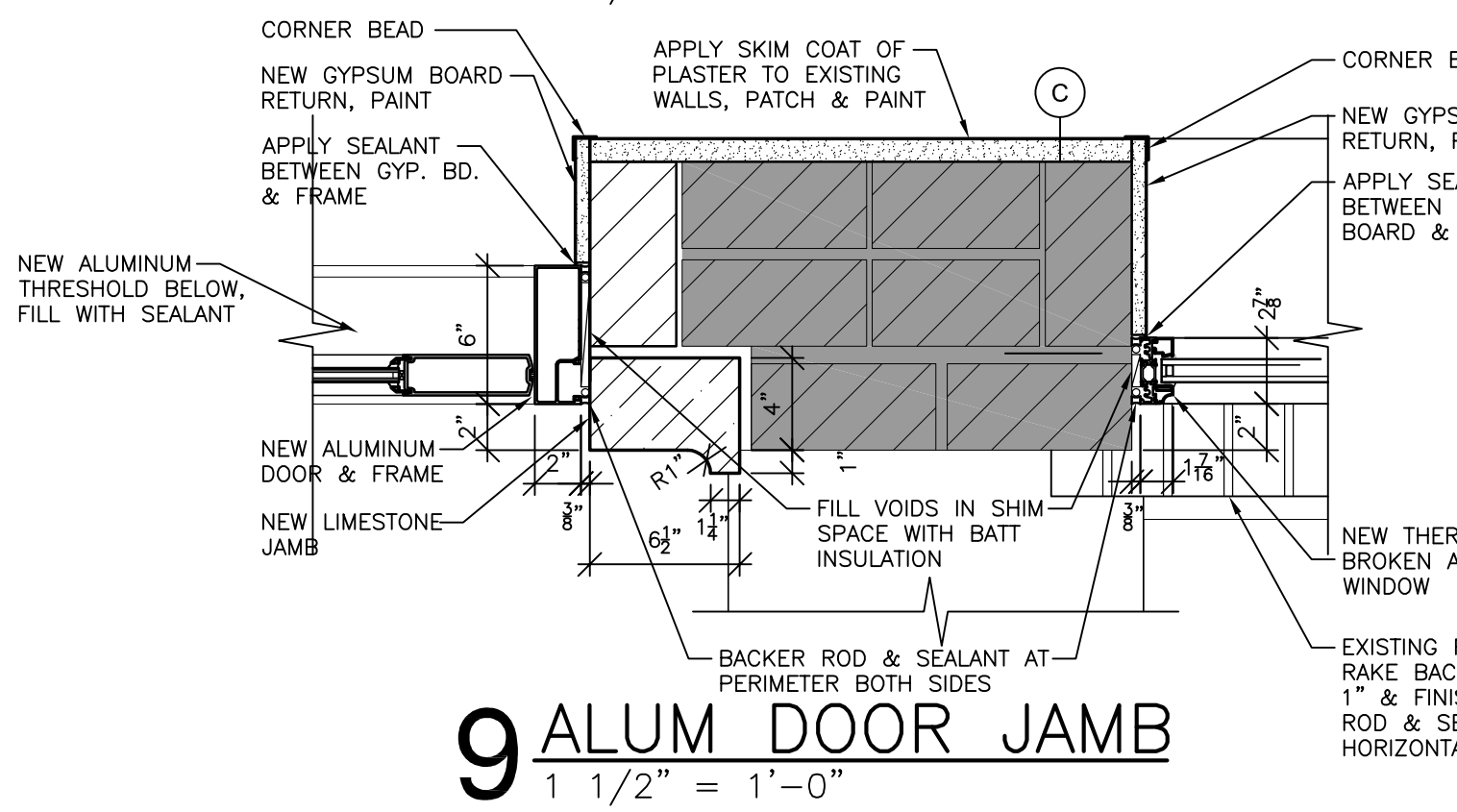

9 ALUM DOOR JAMB
1 1/2" = 1'-0"

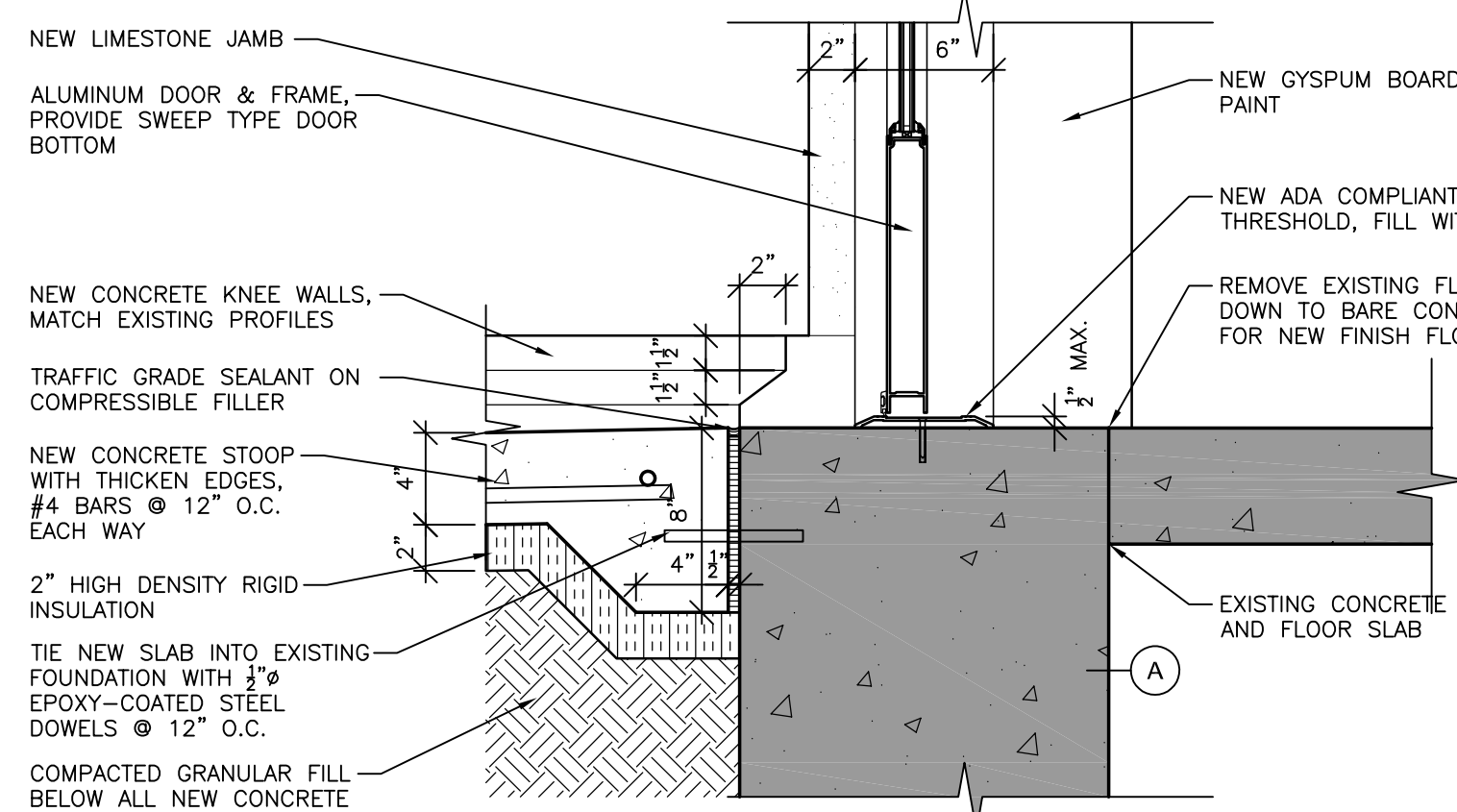

10 ALUM DOOR THRESHOLD
1 1/2" = 1'-0"

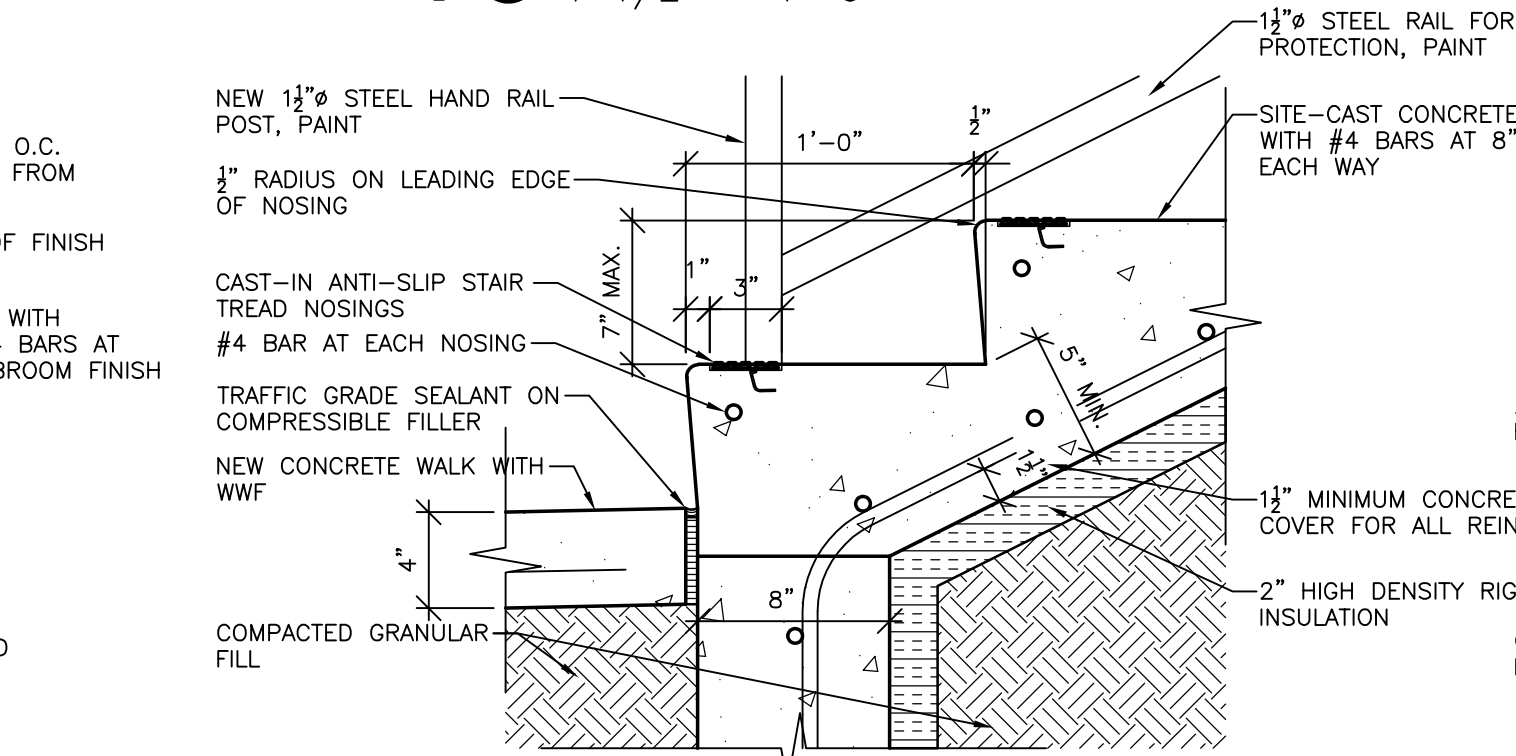

15 CONCRETE STEP DETAIL
1 1/2" = 1'-0"

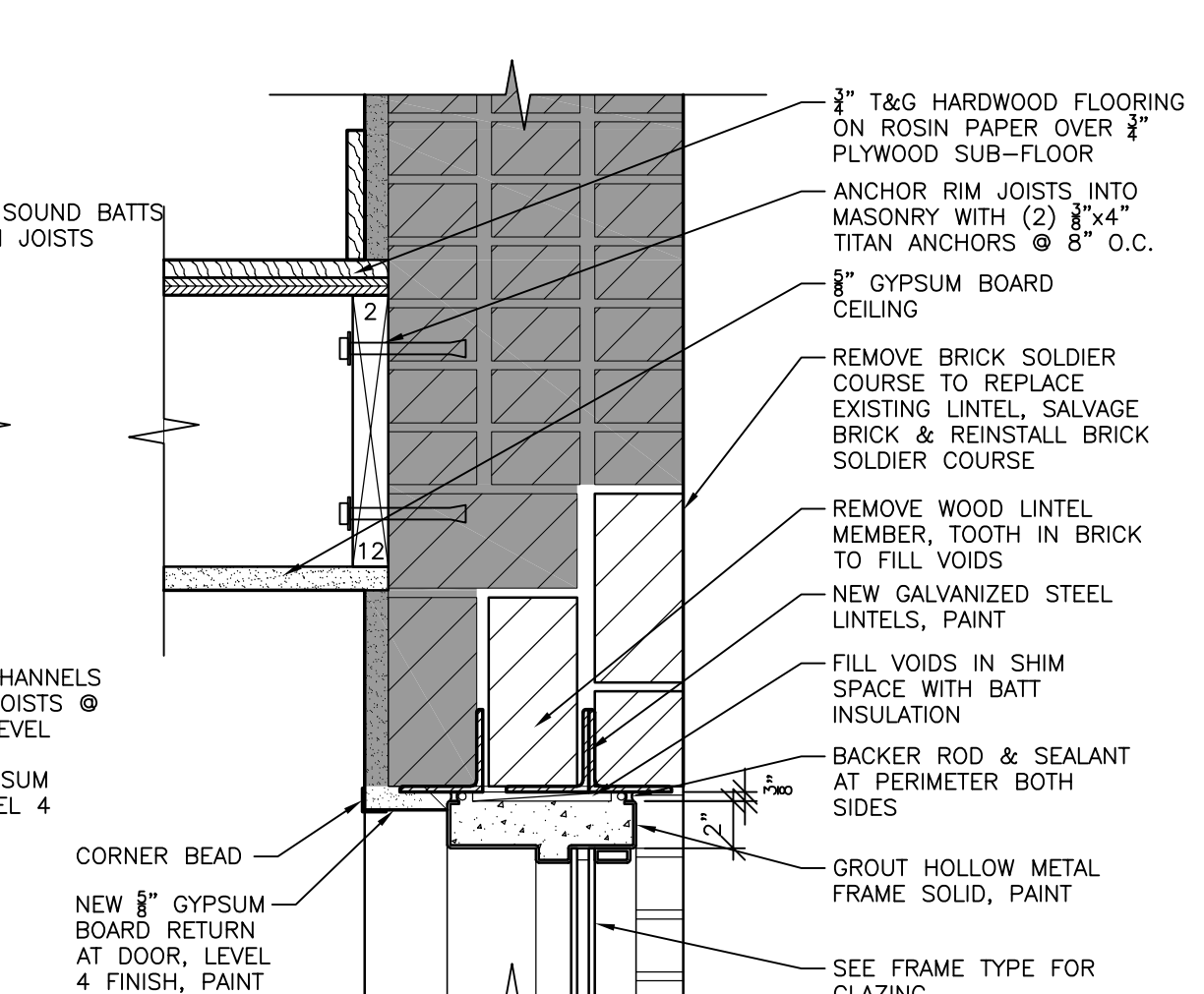

11 HM TRANSOM HEAD
1 1/2" = 1'-0"

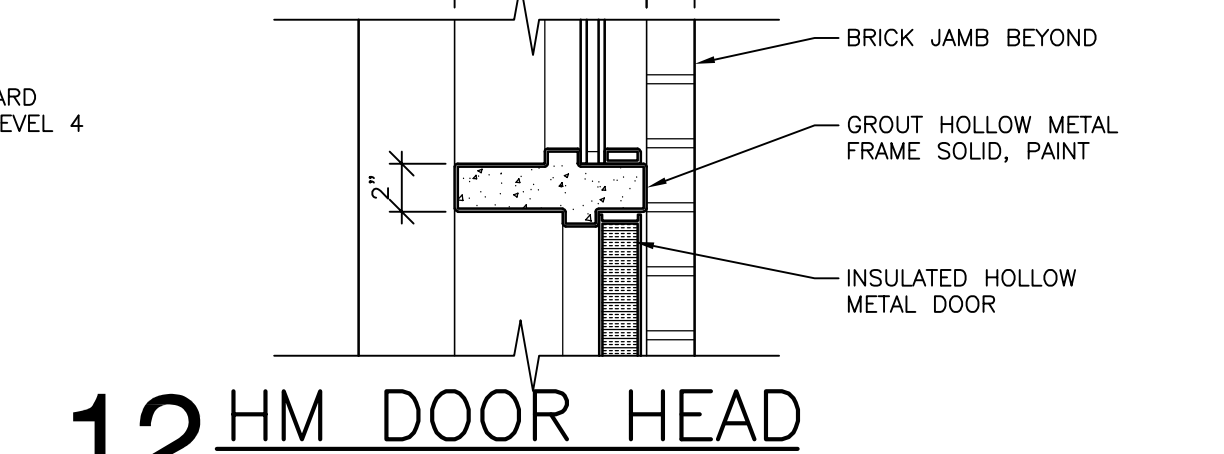

12 HM DOOR HEAD
1 1/2" = 1'-0"

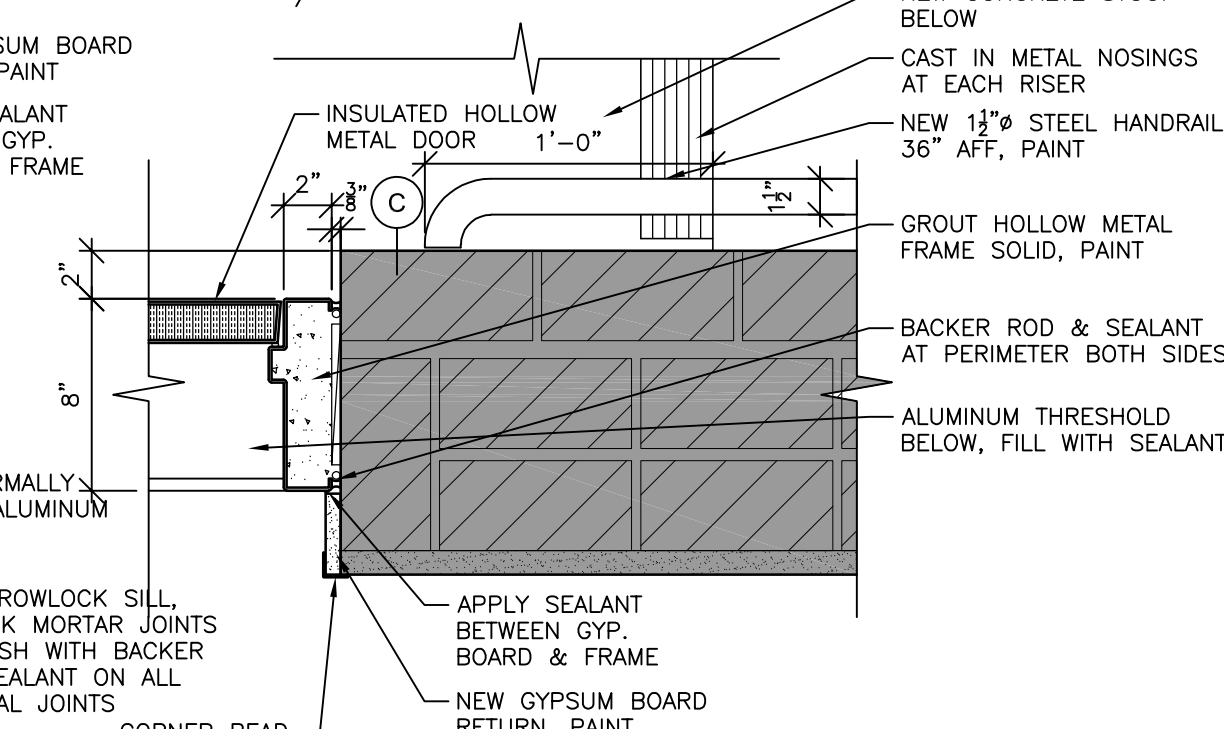

13 HM DOOR JAMB
1 1/2" = 1'-0"

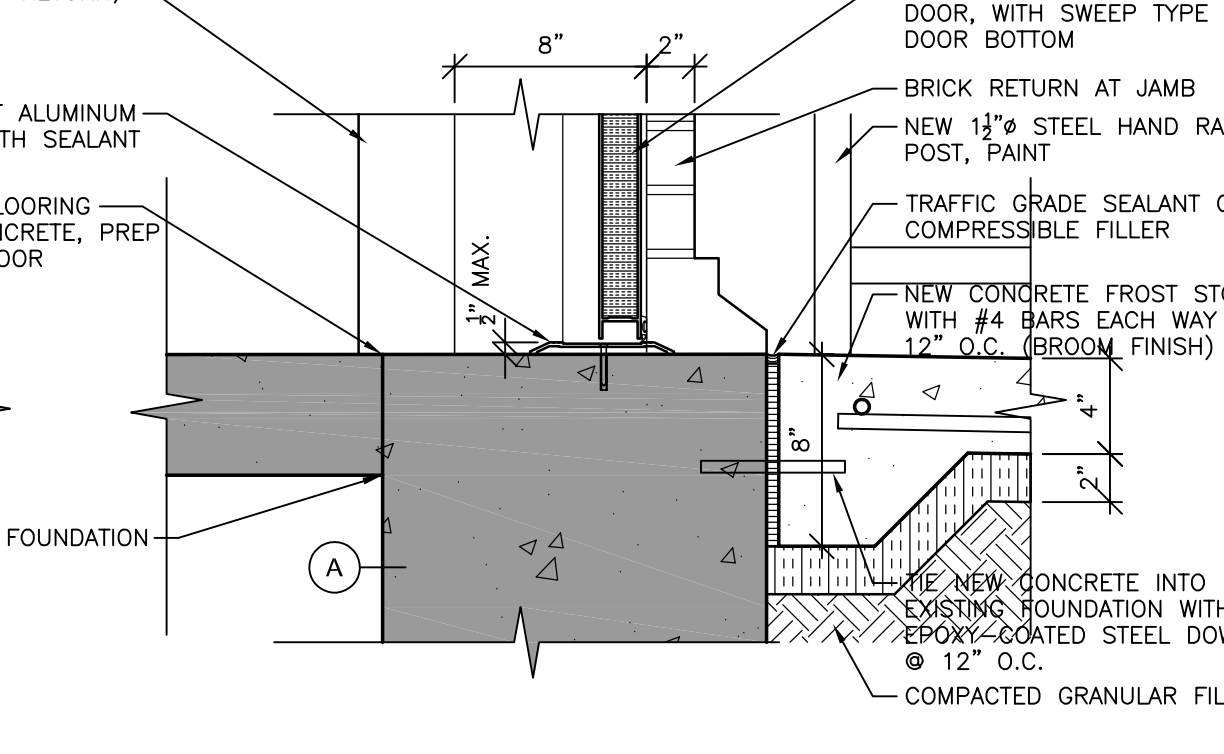

14 HM DOOR THRESHOLD
1 1/2" = 1'-0"

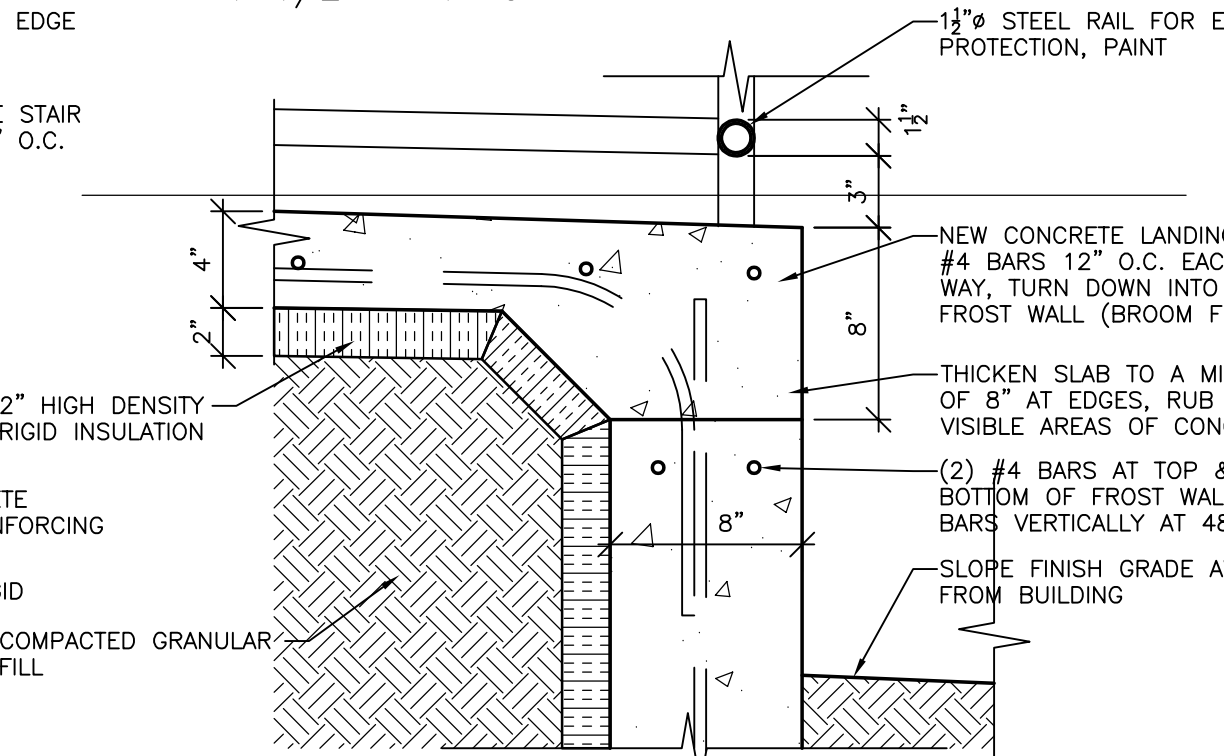

16 CONCRETE LANDING DETAIL
1 1/2" = 1'-0"

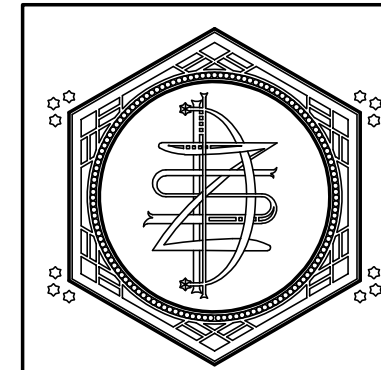

ZETTLER DESIGN STUDIO
1609 Mississippi Street
La Crosse, WI 54601
P: (608) 844-1208
E: MZettler0916@gmail.com

PROJECT: A PROJECT FOR THE CITY OF LA CROSSE
HISTORIC U.S. FISH CONTROL LAB BUILDING REHABILITATION - PHASE I
410 E. Veterans Memorial Drive
La Crosse, WI 54601
SHEET TITLE: BUILDING DETAILS

PROJECT NUMBER: 19009A
CHECKED BY: M. ZETTLER
DRAWN BY: M. ZETTLER
DATE: 12/10/2020

NOT FOR CONSTRUCTION

THIS DRAWING IS THE PROPERTY OF THE DESIGN PROFESSIONAL AND SHALL REMAIN SO. WRITTEN CONSENT SHALL BE OBTAINED FROM THE DESIGNER PRIOR TO ANY USE OR REPRODUCTION OTHER THAN THAT SPECIFICALLY AGREED TO.

SHEET NO.:

A501

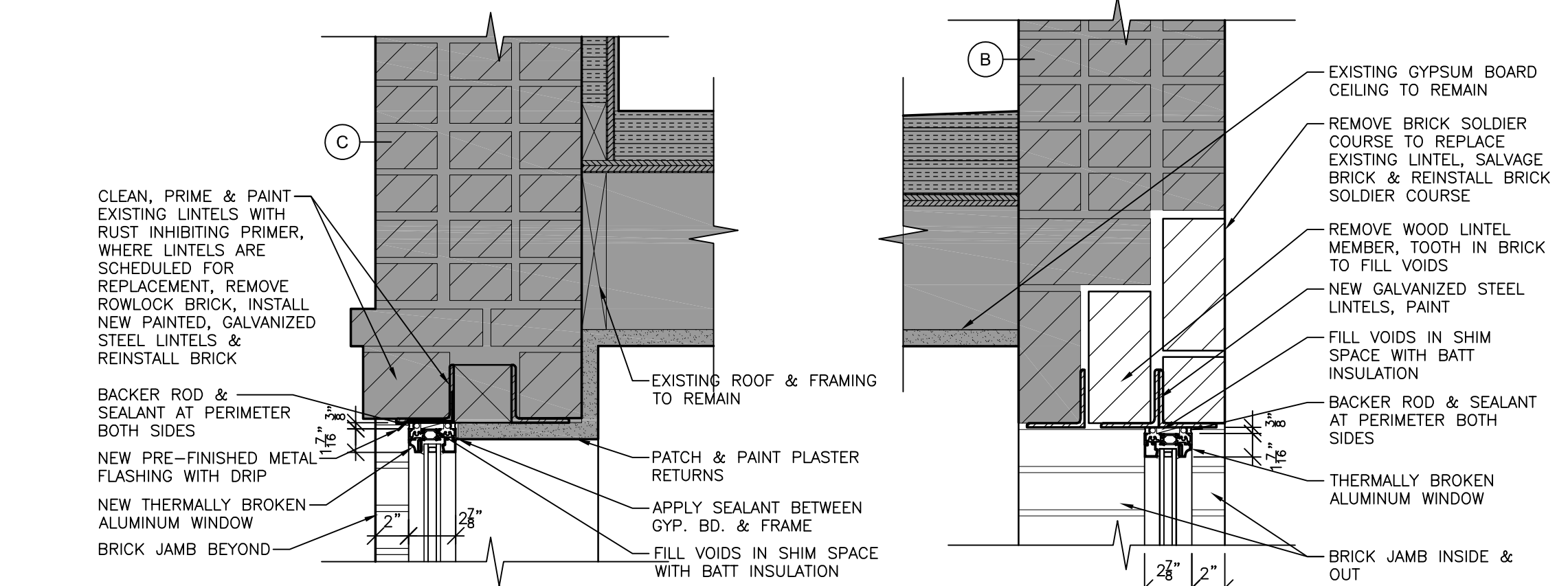

1 TYP. WINDOW HEAD
1 1/2" = 1'-0"

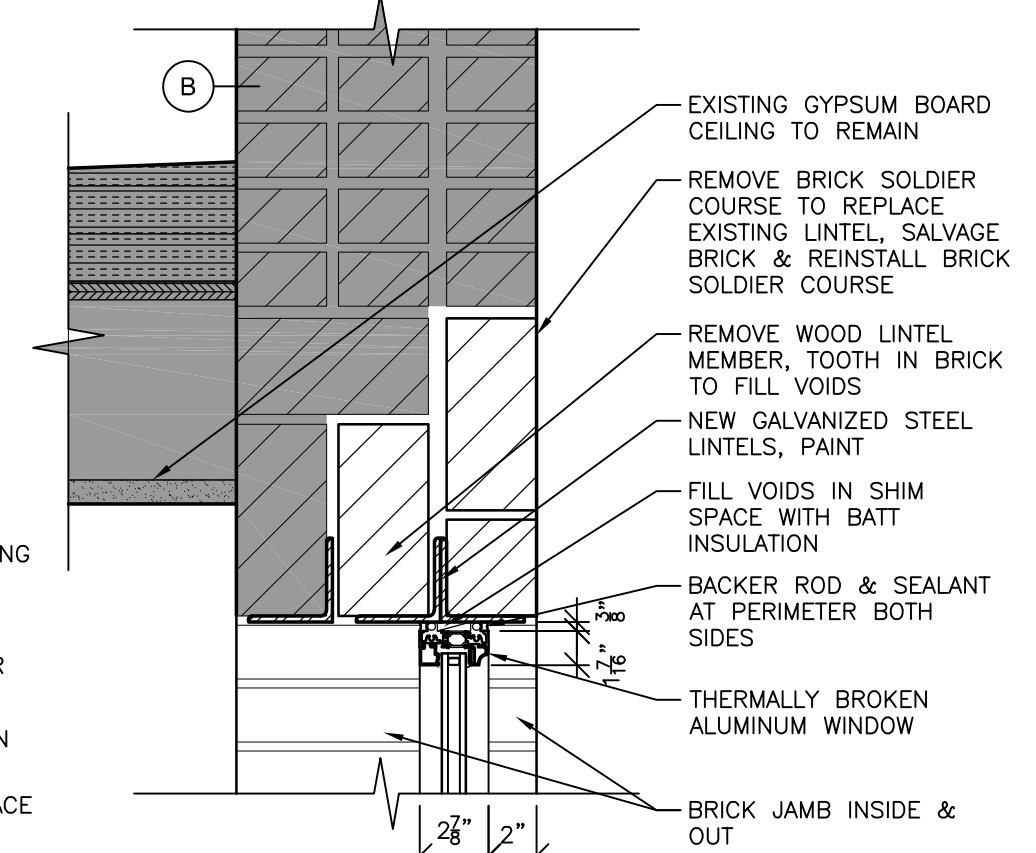

5 WINDOW HEAD
1 1/2" = 1'-0"

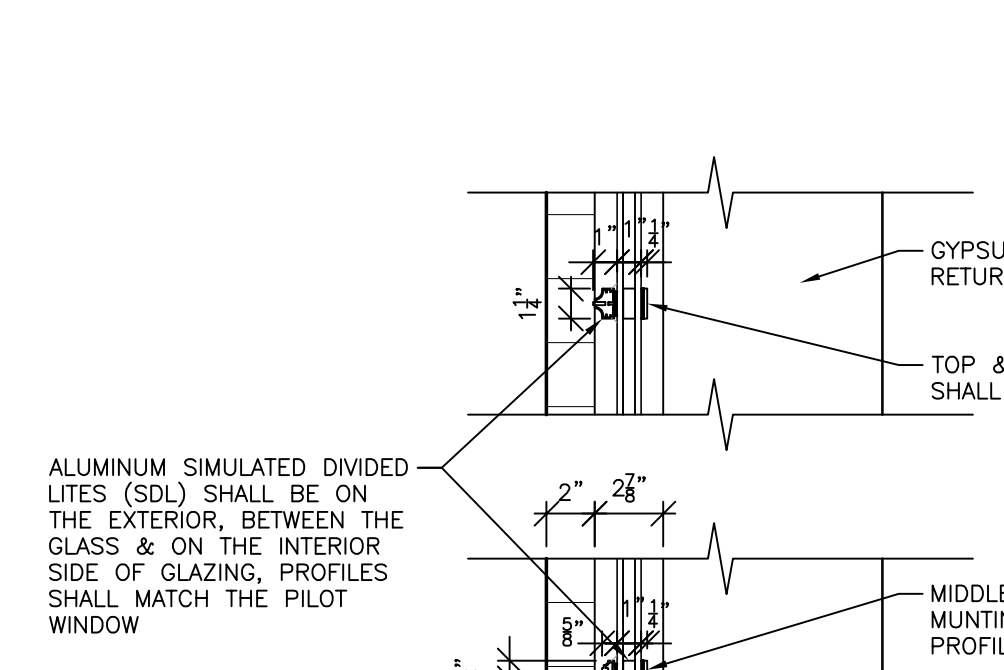

2 SDL WINDOW DETAILS
1 1/2" = 1'-0"

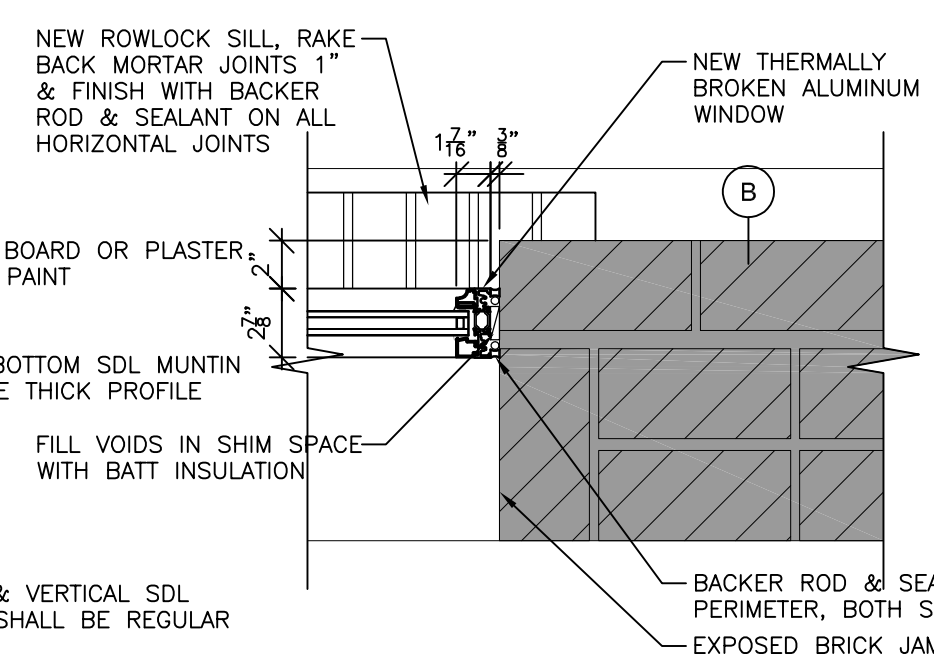

6 WINDOW JAMB
1 1/2" = 1'-0"

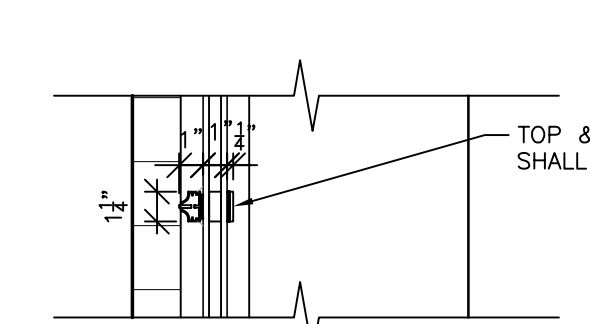

3 TYP. WINDOW JAMB
1 1/2" = 1'-0"

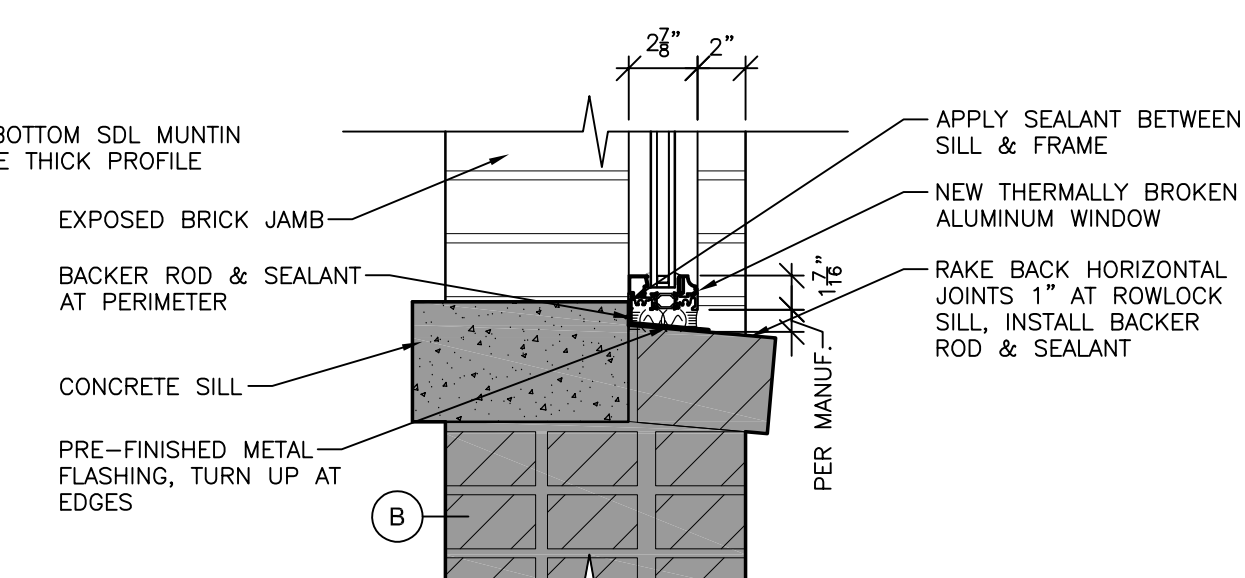

7 WINDOW SILL
1 1/2" = 1'-0"

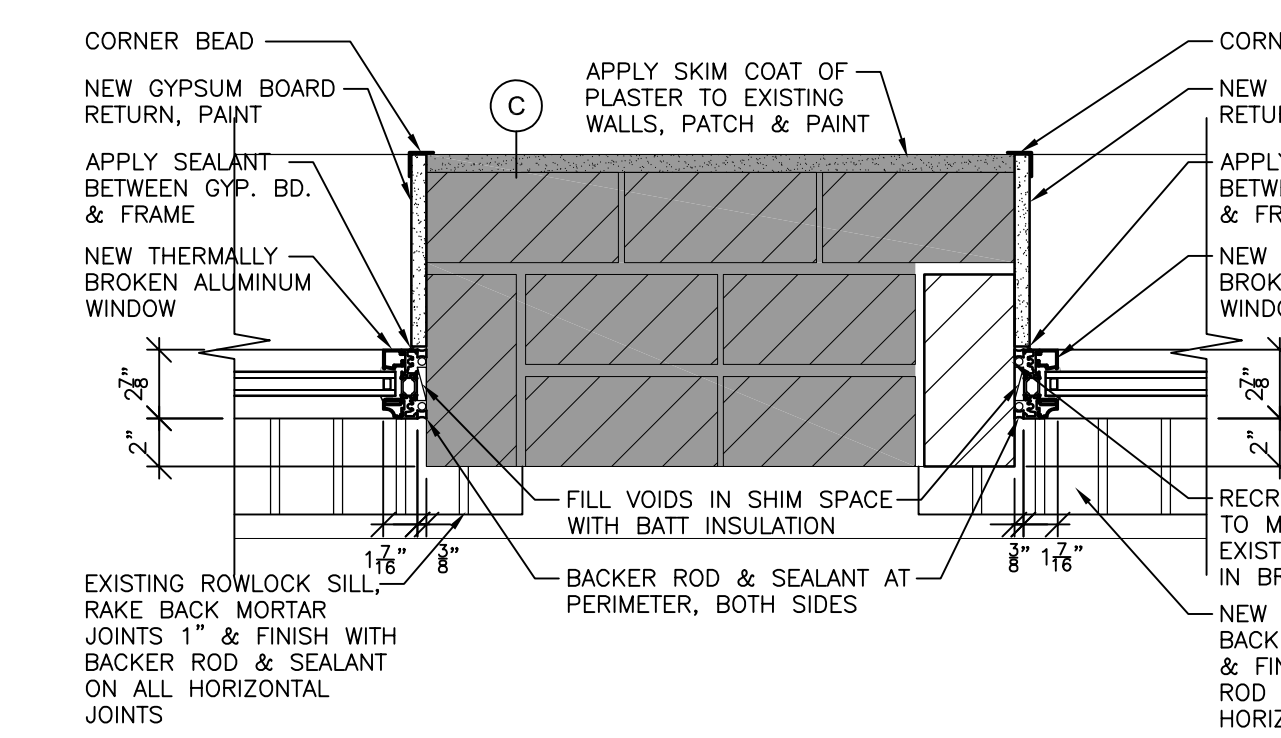

4 TYP. WINDOW SILL
1 1/2" = 1'-0"

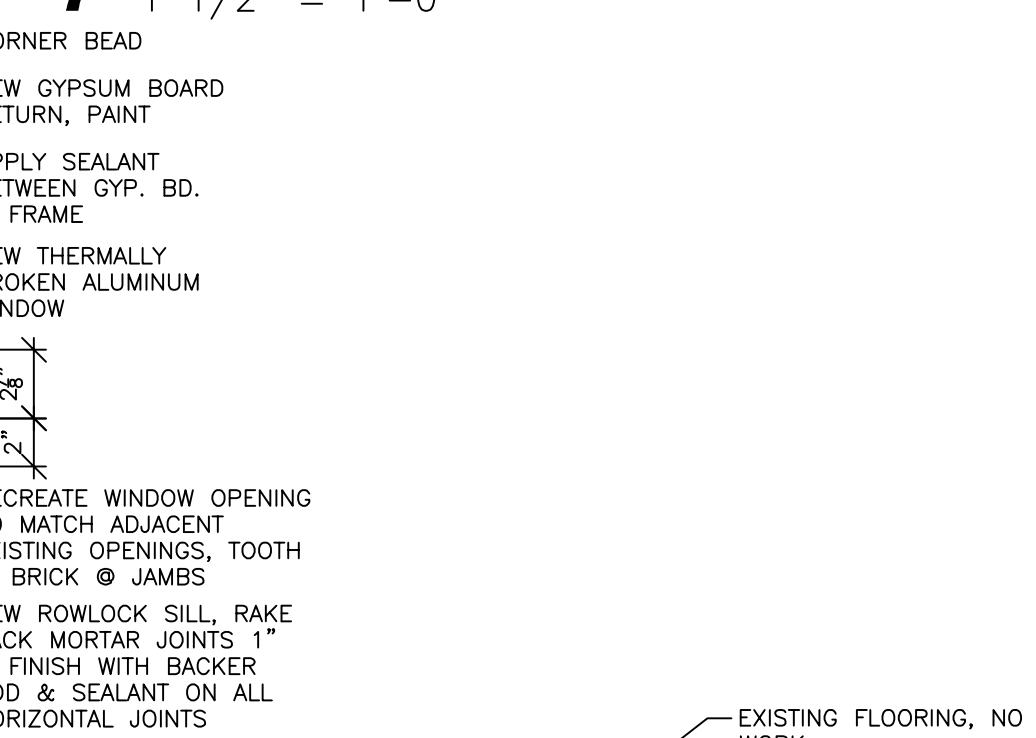

8 BEAM DETAIL
1 1/2" = 1'-0"

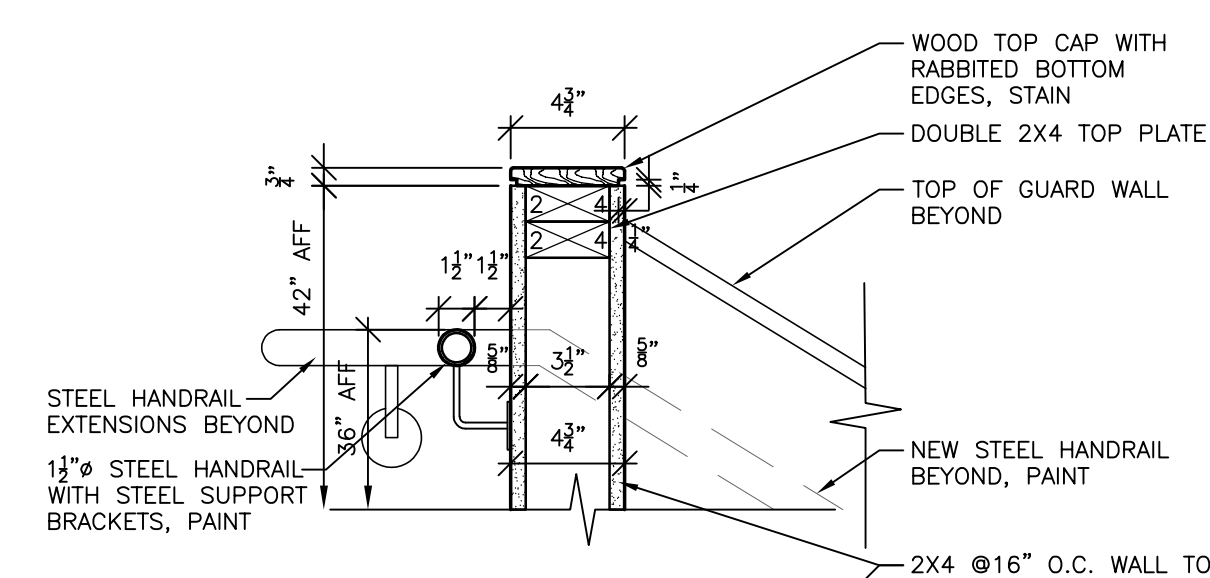

9 GUARD RAIL CAP
1 1/2" = 1'-0"

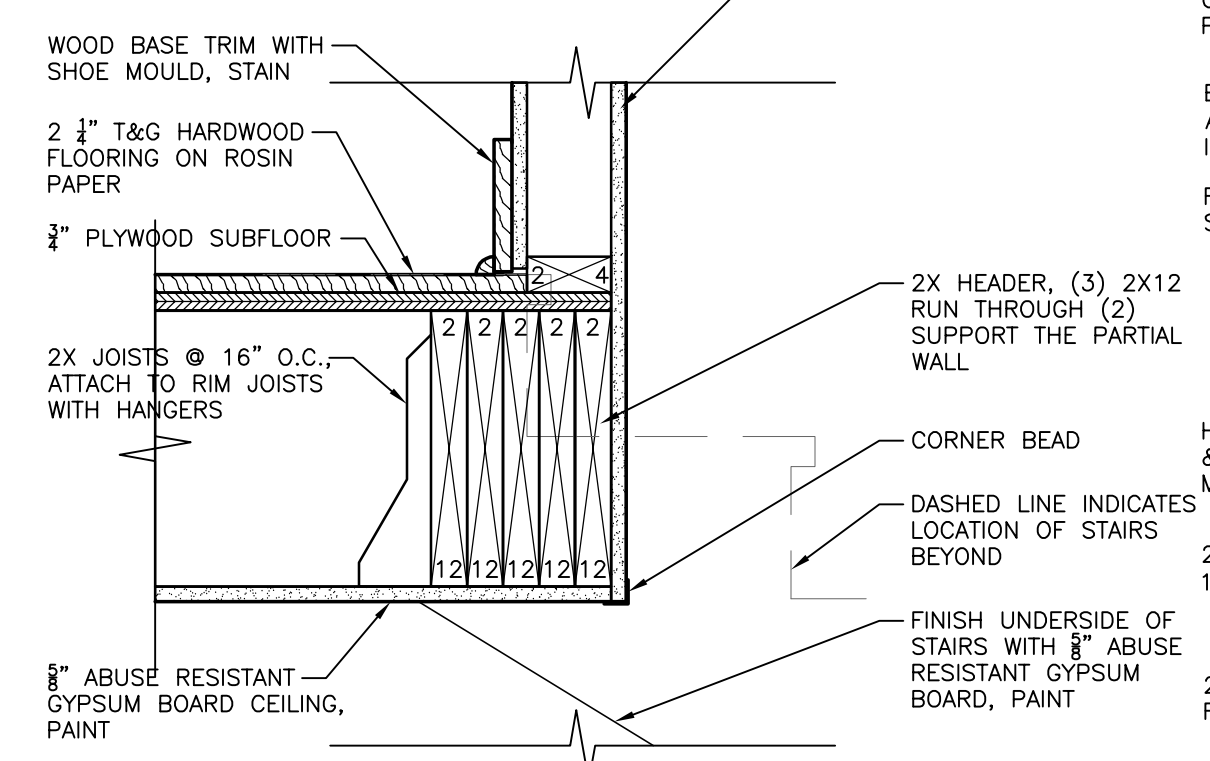

10 UPPER LANDING DETAIL
1 1/2" = 1'-0"

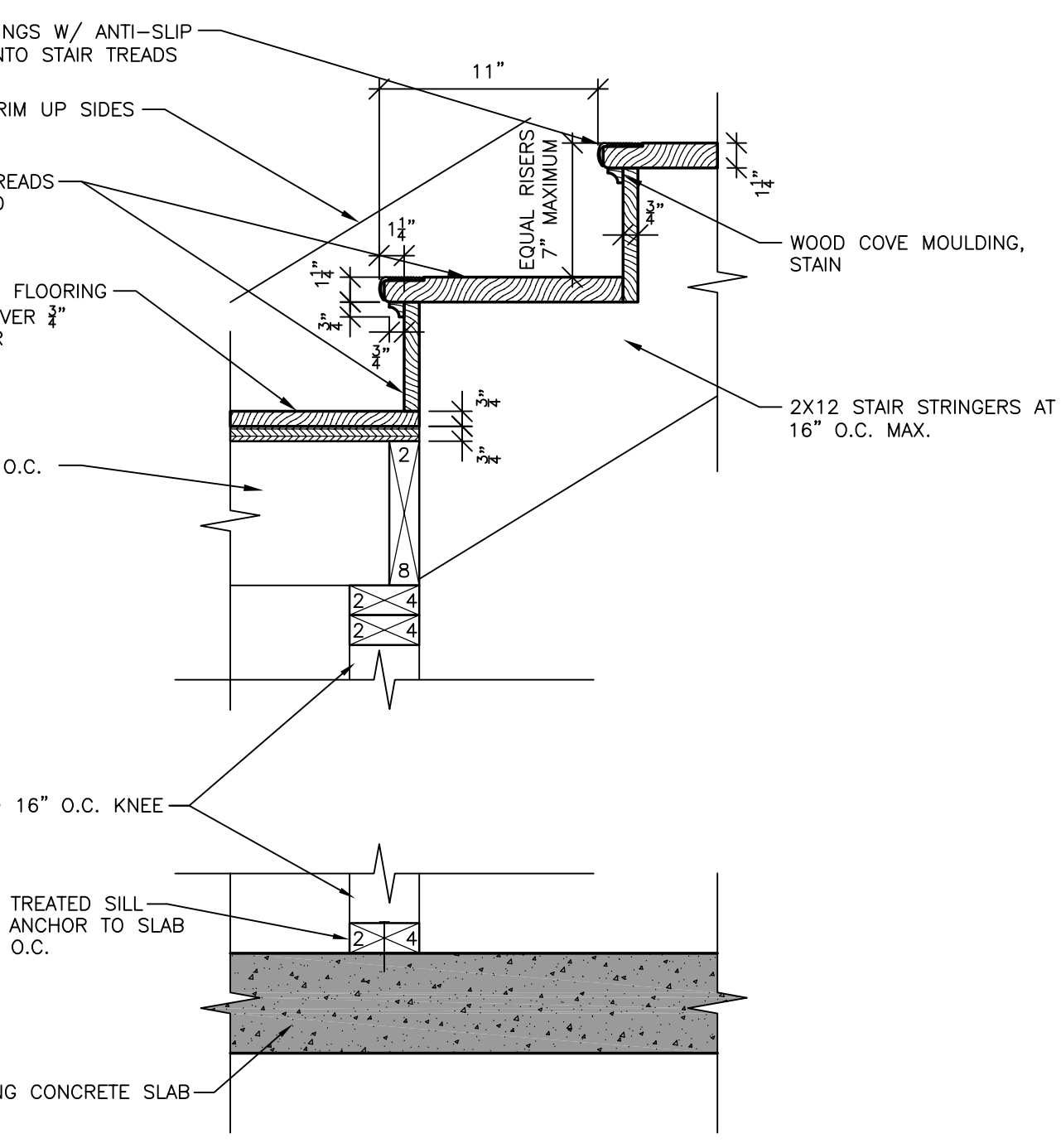

11 LOWER LANDING DETAIL
1 1/2" = 1'-0"

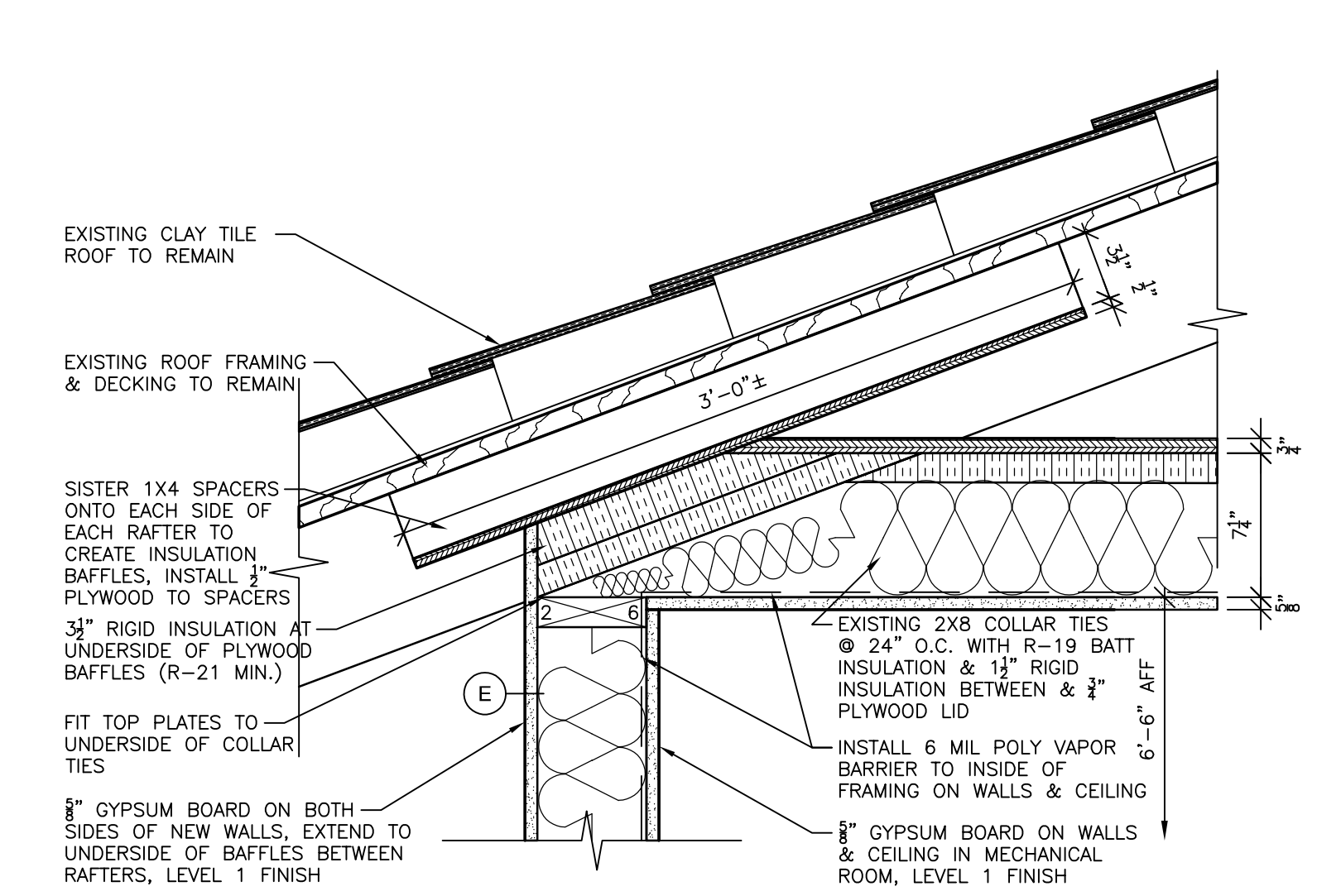

12 ATTIC WALL DETAIL
1 1/2" = 1'-0"

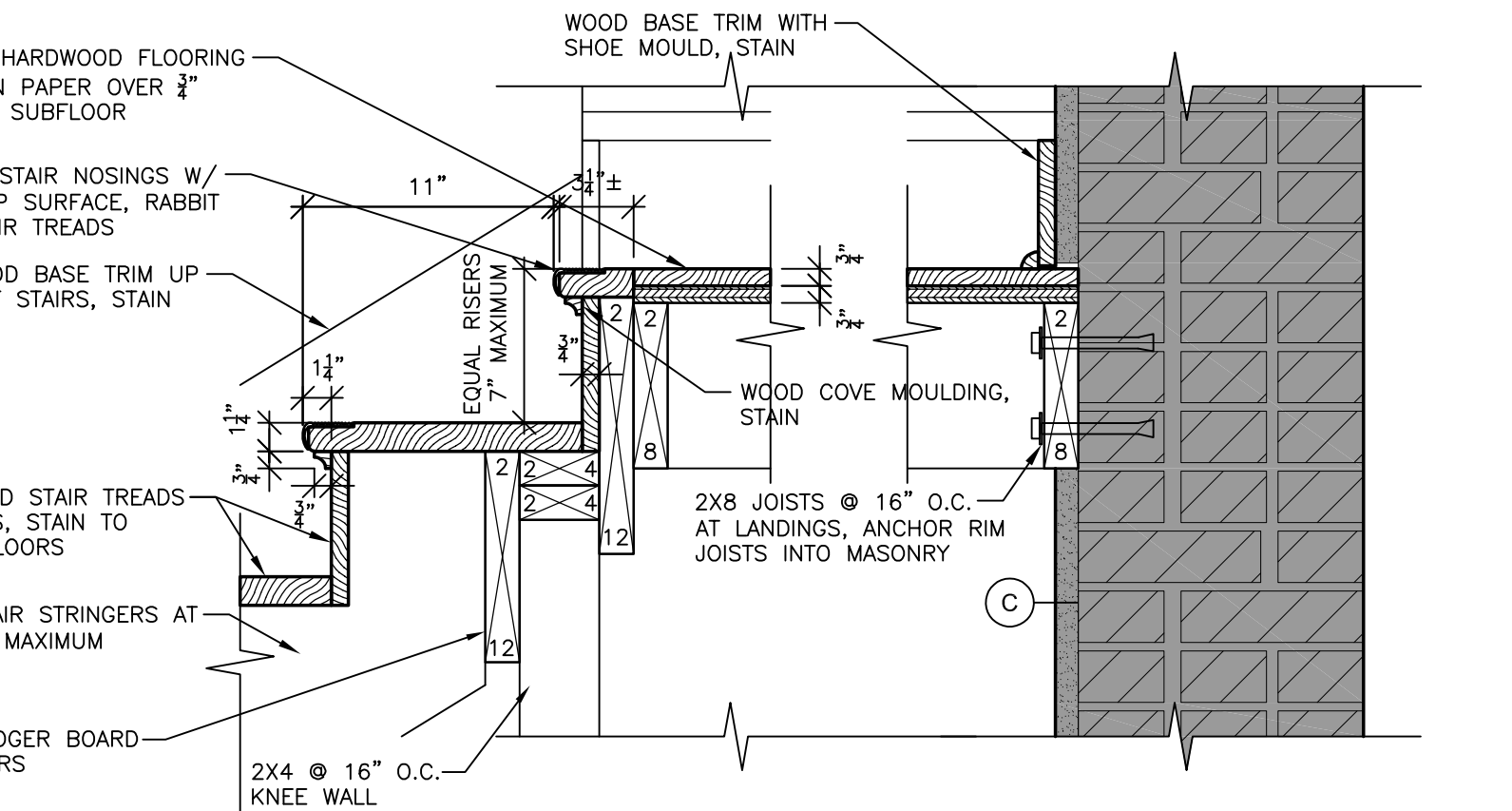

13 MID LANDING DETAIL
1 1/2" = 1'-0"

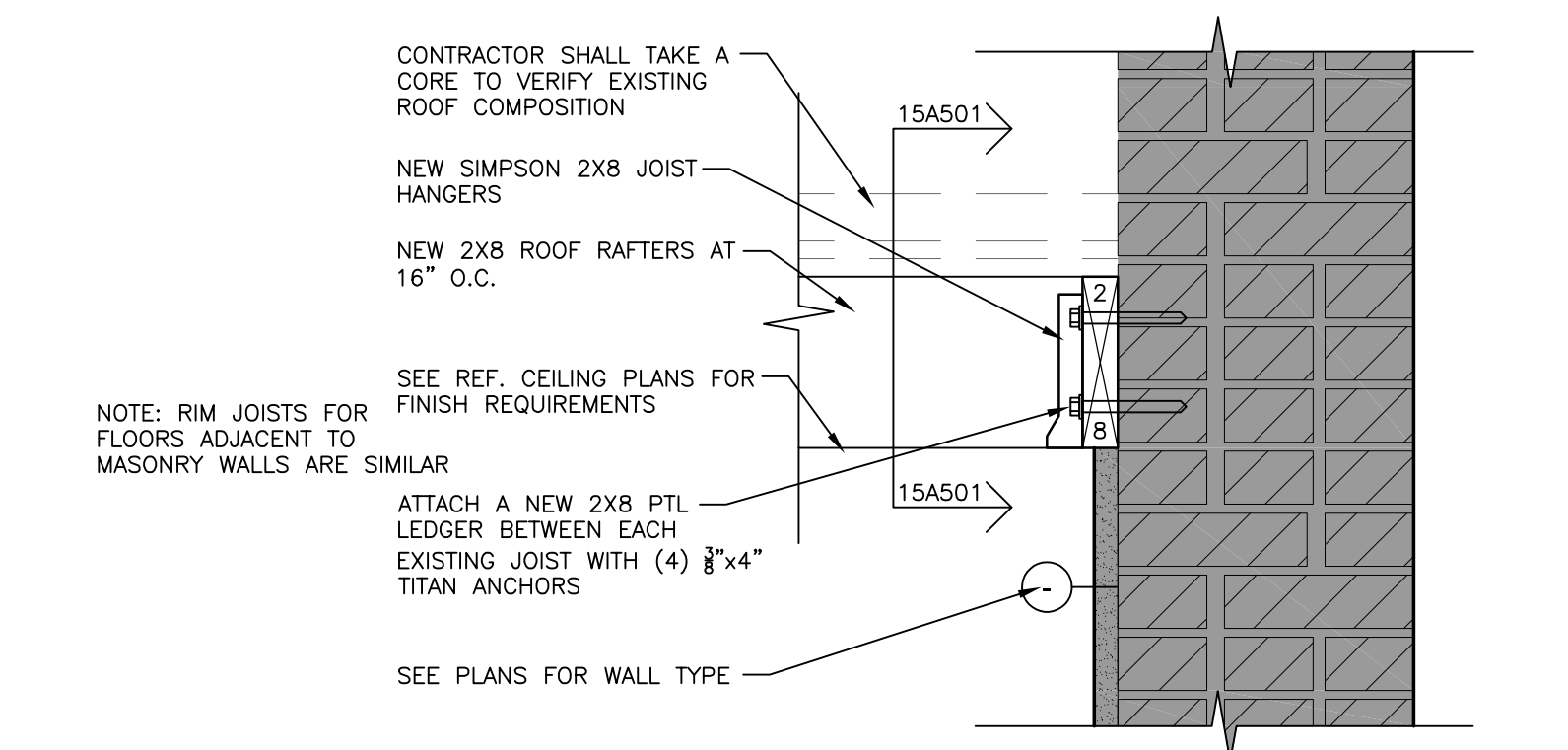

14 RIM JOIST CONNECTION DETAIL
1 1/2" = 1'-0"

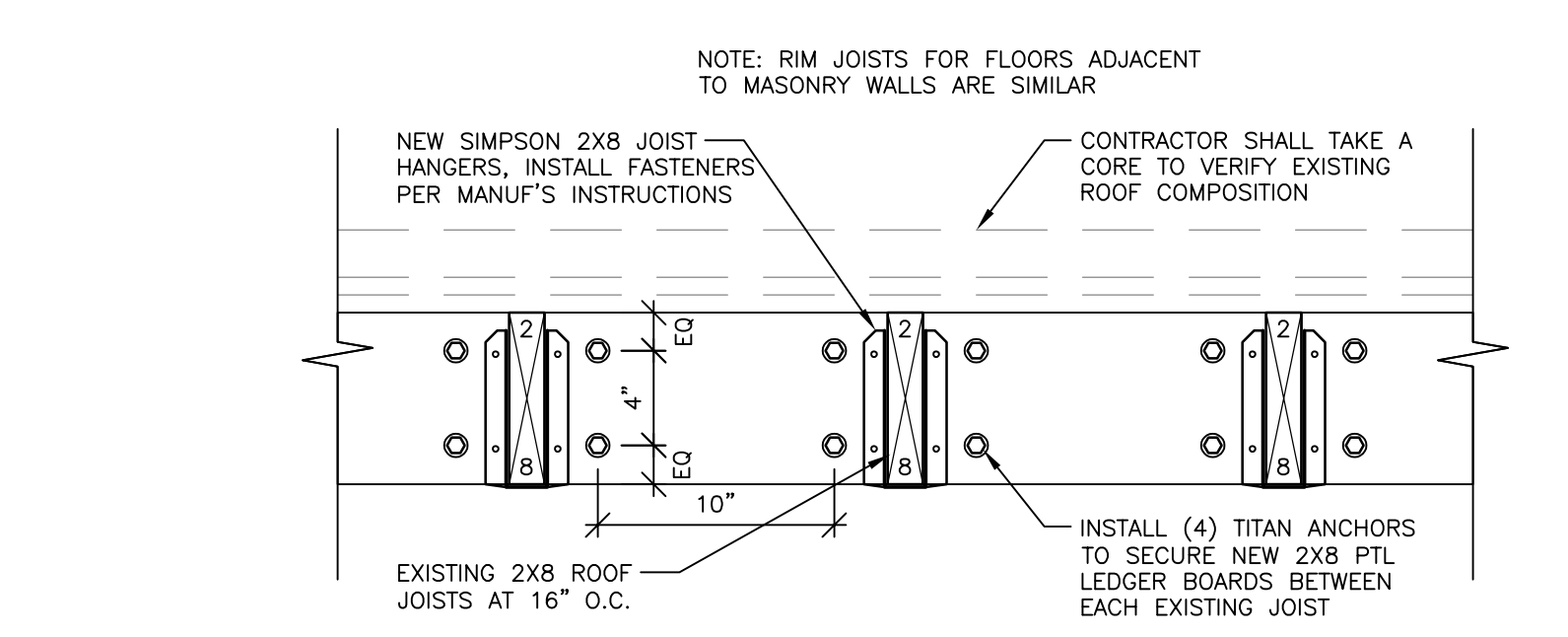

15 RIM JOIST ELEV. DETAIL
1 1/2" = 1'-0"

