

CASE ACTIVITY REPORT

WISCONSIN DEPARTMENT OF REVENUE
ALCOHOL AND TOBACCO ENFORCEMENT UNIT

CASE # 25-11-638	DATE: January 23, 2026	CASE TITLE: Mema Enterprises LLC Agent: Inderyas Chiraghdin
ACTIVITY: Alcohol Inspection		DATE OF ACTIVITY: November 17, 2025

On 11/17/2025, Division of Alcohol Beverages Special Agent Diana ANDERSON and I conducted a liquor inspection at Mema Enterprises LLC, doing business as "Citco on State," located at 1914 State Rd, in the City of La Crosse, La Crosse County. This inspection was part of a wider task-force inspection in the City of La Crosse. La Crosse PD advised of multiple complaints and concerns with this business for alcohol law violations and criminal activity associated with drug use and loitering. La Crosse PD officers were present for this inspection.

We arrived at the business, and it was open to the public. Inside, we located the only employee, identified as ISRAR KHAN [REDACTED]. KHAN was a licensed operator with the City of La Crosse. KHAN advised that the owner, INDERYAS CHIRAGHDIN, was currently out of the country. I spoke with his wife by phone and advised of the inspection.

KHAN was cooperative and allowed access to the entire premises for inspection. This business possessed a "Class A" liquor/beer combo license for retail sales. There were invoices on premises, but they were disorganized and not arranged according to date/vendor. Overall, the business was in compliance with the possession and sale of intoxicating beverages.

During this inspection, I noted numerous items of concern related to possible criminal activity, that would also most likely encourage loitering. Agent ANDERSON and I found numerous "pills" in different locations. Using "drug identifier" on Drugs.com, I was able to confirm that some were diabetic medication, but there were individually wrapped blue pills labeled "Malegra 200mg," produced by "Sunrise Remedies." These pills were confirmed to be erectile dysfunction pills only available by prescription. There were about 50 individually foil packaged pills in a box under the sales counter. Based on my training and experience, I knew these were ready for individual over-the-counter sale.

Also located in the storage areas of this store were 100s of small, "one-hitter" glass pipes, most commonly used to smoke crack cocaine or methamphetamine out of. The significant amount of product indicated, the proximity to the customer sales counter, led me to believe this was a common item sold by this store. The average price appeared to be about \$4.00/pipe.

I located whippet cannisters and Nitrox-brand flavored cannisters, known to be used as inhalants. These were also present behind the sales counter. These canisters are often abused by people to get an intense, euphoric high that causes serious health concerns. Use of these products in this manner is illegal. The "Nitrox" type is branded for the use to make flavored whip cream for desserts and had no real use in the large quantities in a corner gas station/convenience store.

La Crosse PD officers and I discussed our concerns with the clerk regarding the activity that has been reported at this location. I explained that compliance with all laws is necessary in order to maintain liquor licenses.

I also suspected that there were numerous illegal vape products being sold at this store. I advised I was going to refer this case to the Cigarette/Tobacco/Vape unit for inspection.

The clerk signed the Field Report, and I left a copy for the owner's reference.

25-11-638

Page:pin

Mema Enterprises LLC Agent: Inderyas
Chiraghdin

This case was turned over to La Crosse Police.

CONTACTS:

ISRAR A. KHAN (Employee)

m/w [REDACTED]
[REDACTED]

INDERYAS CHIRAGHDIN (Agent)
[REDACTED]

END OF REPORT -HM

End of Report.

AGENT(S): SA HOLLY MCMANUS

This document contains neither recommendations nor conclusions of the Alcohol & Tobacco Enforcement Section, Wisconsin Department of Revenue. It is the property of this section and is loaned to your agency. Its contents are not to be distributed outside your agency.

AT-221

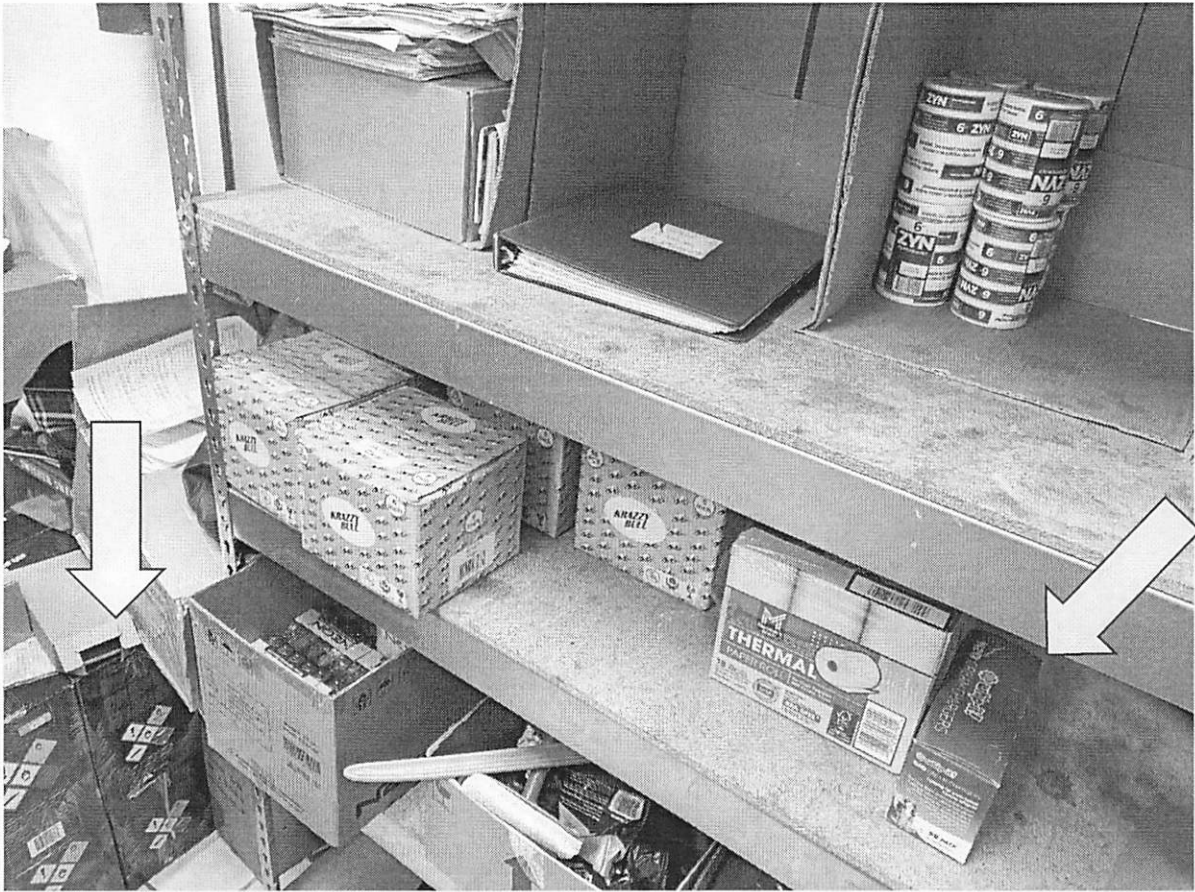

DOR 25-11-638
Citco on Main



DOR 25-11-638
Citco on Main

