



Aerial photo taken ca 1924-1931 courtesy of the LPL archives



Garage can be seen in the background, notice the 2<sup>nd</sup> floor addition of the main building has not yet been constructed.



1952 Mississippi River Flood, notice 2<sup>nd</sup> floor and west wing additions have been constructed on the garage.



Fish Lab Building ca 1946, notice 2<sup>nd</sup> floor addition has been added

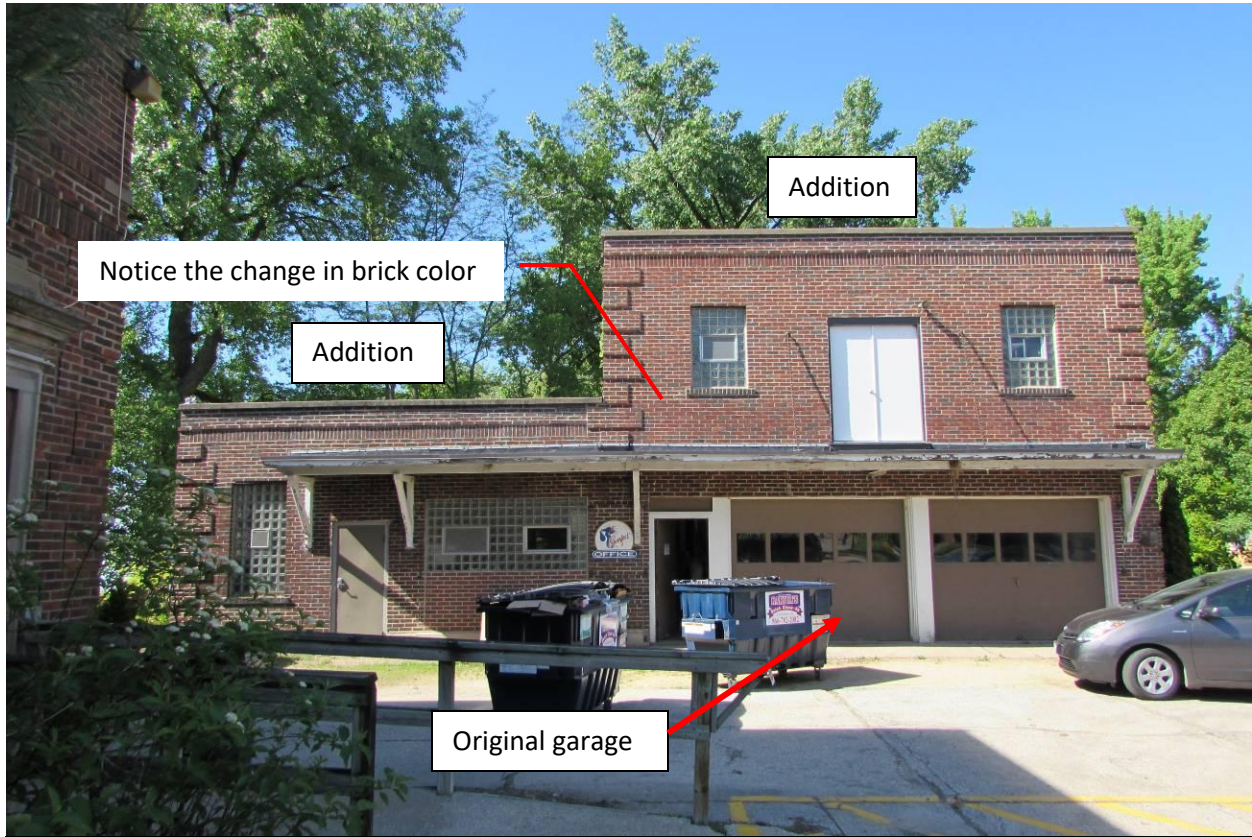

Original garage was one story. It appears the original portion of the garage remains and has two additions, (west wing and second floor).

