



TEMPORARY STREET PRIVILEGE PERMIT

Engineering Dept. • Phone: (608) 789-7505 • Fax: (608) 789-8184
<http://www.cityoflacrosse.org> engineering@cityoflacrosse.org

Permit No:

Date:

STATUS:

Permit Type:

Parcel ID:

Name: Northern Natural Gas
Address: 1120 Centre Pointe Dr, Mendota Heights, MN 55120
City: Mendota Heights State: MN Zip Code: 55120
Phone: (952) 212 3574 Cell: (952) 212 3574 Fax: NA Email: ssullivan@prosourcectech.com
Vehicle License Number (If Applicable): Tag #:

Location: Parcel ID # 17-20251-065, 17-10036-081, 17-10036-041, 17-20400-241
Area to be occupied: Traffic Lane(s) Parking Lane(s) Boulevard Sidewalk Alley
Purpose for permit: Access from Causeway Blvd and Buchner Pl for access into workspace on parcel ID # 17-20251-065 & 17-10036-41
Additional Conditions: Temporary access road for construction period from Causeway Blvd and Buchner Pl. Utilizing Buchner Pl and Causeway Blvd for unloading and loading heavy machinery and equipment from semi trailers.

Start Date: 05/01/2026 End Date: 11/30/2026

Invoice #: Fee: \$
(\$35.00 first 5 days, \$2.00 each additional day)

Permit issued by:

Comments:

Northern Natural Gas will be installing a revetment mat over existing WIB 11901 pipeline. This requires access into temporary workspace and staging area from Buchner Pl and Causeway blvd. Northern Natural Gas will be utilizing access roads from Buchner Pl and Causeway Blvd to access workspace. The access road and workspace may require tree and vegetation removal. The access road will be staked out and the area will be restored after construction is complete. Northern Natural Gas and their contractor will also be unloading and loading equipment from semi trailers on Buchner Pl and Causeway Blvd during the construction period. traffic controls will be used.

The undersigned understands and agrees to the following: 1) The permitted work shall comply with all permit provisions and conditions listed on and attached to this form; 2) That insurance requirements shall be met prior to approval either by submitting information with application or by keeping current information on file with the Engineering Dept.; 3) The applicant shall contact City Dispatch and the City Traffic Engineer 24 hours prior to the closure of any traffic lanes and shall provide an estimate of the duration of the closure. Temporary traffic control shall be provided and maintained by the applicant and shall comply with Part 6 of the *Manual on Uniform Traffic Control Devices (MUTCD)*.

Note: Once invoiced, application fees may not be refunded. Details of permit, including dates, may be modified with approval of the Engineering Department.

Stephen B Sullivan
(PRINT) AUTHORIZED REPRESENTATIVE

Right of Way Agent
TITLE

12/18/2025
DATE

Stephen B Sullivan
(SIGN) AUTHORIZED REPRESENTATIVE

Right of Way Agent
TITLE

12/18/2025
DATE



CITY OF LA CROSSE
ENGINEERING DEPARTMENT
400 LA CROSSE ST
LA CROSSE, WI 54601-3396
PHONE: 608-789-7505
FAX: 608-789-8184

Temporary Street Privilege Permit Factsheet

- **When is permit needed**
 - Use of streets, alleys, sidewalks, or other public ways or places of the city for purpose of impeding from construction, reconstruction, maintenance, repair or demolition
- **Cost**
 - First five days \$35. \$2 for each additional day
- **Condition of occupancy**
 - Obstruction less than 1/3 of street or alley
 - Sufficiently lighted at night
 - Sidewalk traffic not interrupted
 - Continuous construction or demolition
- **Temporary Traffic Control Plan**
 - Temporary traffic control shall be provided and maintained by the applicant and shall comply with Part 6 of the Manual on Uniform Traffic Control Devices
- **Cash deposit**
 - Deposit required if city-owned facilities to be moved or replaced
- **Insurance**
 - Required public liability insurance no less than \$100,000 each person, \$300,000 each accident for bodily injury and \$100,000 for property damage listing the City of La Crosse as additional insureds
- **Bonds**
 - Damage likely to streets, alley, sidewalk, or other property will require a bond

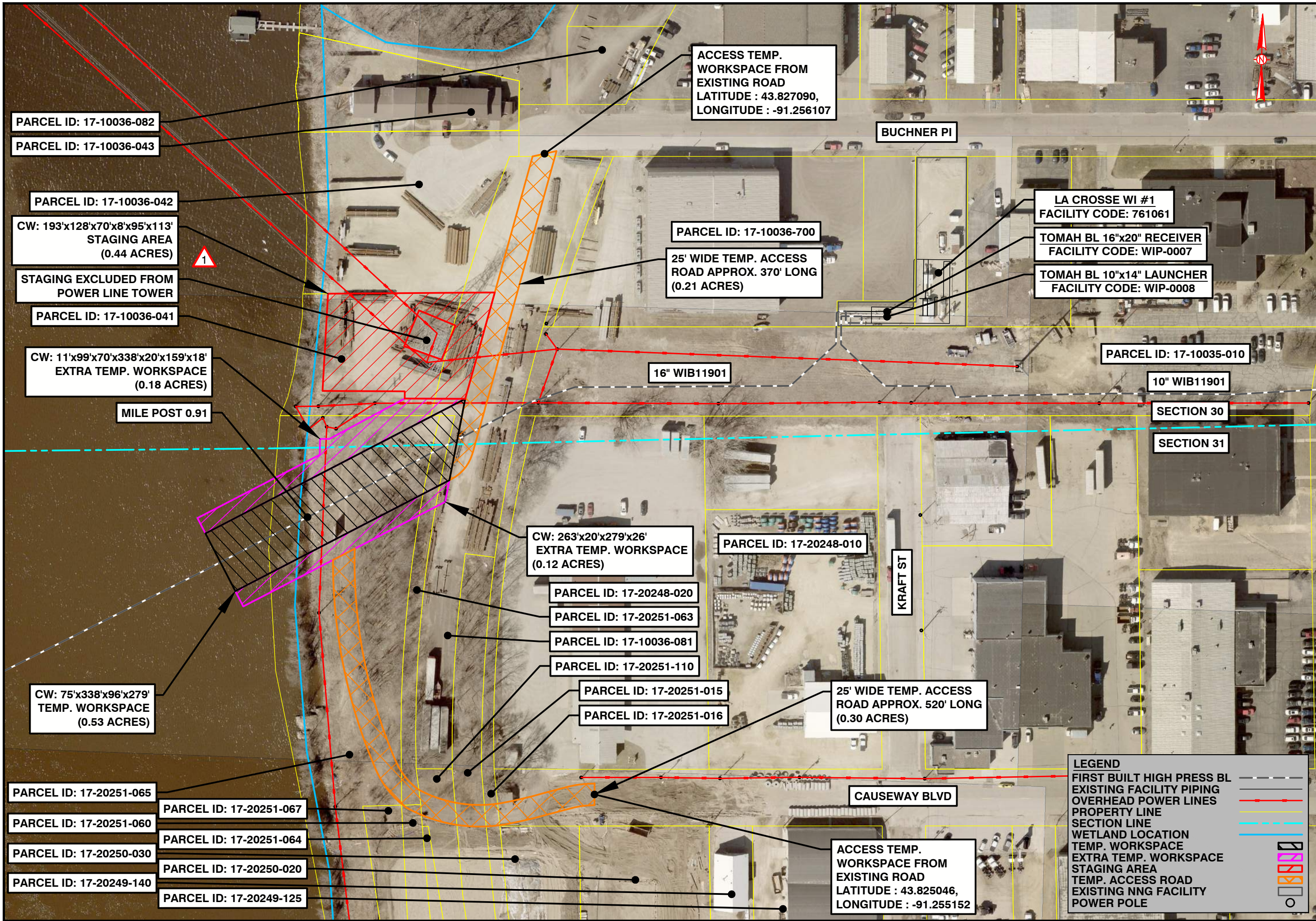

DISCLAIMER: PARCEL DATA DISPLAYED ON MAP IS UNVERIFIED AND HAS NOT BEEN SURVEYED. FOR REFERENCE ONLY

Original Issue 1
Sheet: AR-01
Date: 5/13/25
Scale: 1:50

LAND USE TYPE: URBAN

WIB11901 MP 0.91 Tomah BL 01133417

Project Location Aerial Overview
Section 30 & 31, T16N, R7W
La Crosse County, Wisconsin

INTERNAL INFORMATION
DISTRIBUTION/COPIES
LIMITED TO
PROJECT NEEDS

Northern Natural Gas
A Berkshire Hathaway Energy company

LEGEND

- FIRST BUILT HIGH PRESS BL
- EXISTING FACILITY PIPING
- OVERHEAD POWER LINES
- PROPERTY LINE
- SECTION LINE
- WETLAND LOCATION
- TEMP. WORKSPACE
- EXTRA TEMP. WORKSPACE
- STAGING AREA
- TEMP. ACCESS ROAD
- EXISTING NNG FACILITY
- POWER POLE

SCALE DISCLAIMER: NOTED SCALE APPLIES TO 22"x34" PAPER SIZE ONLY

5/13/2025 1:16 PM J:\PROJECTS\NNG\2025\PIPELINE INTEGRITY & RISK\01133417 WIB11901 MP 0.91 TOMAH BL\4-MAPS\ORIGINAL ISSUE - 1101133417.MAPS