



4

In the Matter of the alley vacation of
a portion of the street known as Rublee
Street east of Kramer Street, Fairview Drive
And Elm Street.

LIS PENDENS

)
)
)
)
)
)
)
)
)
)

1675213
LACROSSE COUNTY
REGISTER OF DEEDS
CHERYL A. HCBRIDE

RECORDED ON
05/20/2016 10:37AM
REC FEE: 30.00
EXEMPT #:
PAGES: 4

NOTICE IS HERBY GIVEN that a resolution
has been introduced to the Common Council to be
acted upon by such Common Council, which said
action has been taken at the initiative of the Common
Council of the City of La Crosse, wherein the following
property, to-wit:

LEGAL DESCRIPTION ATTACHED

and shown on the map attached hereto as Exhibit "A"
showing the location thereof, is sought to be vacated.

Dated this 18th day of may, 2016.

CITY OF LA CROSSE

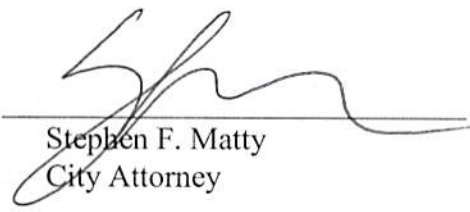
By: 
Stephen F. Matty
City Attorney

Drafted by:
City Attorney's Office
400 La Crosse Street
La Crosse WI 54601
(608) 789-7511

C: Eng

#110

This space is reserved for recording data

Return to

City Clerk
400 La Crosse St
La Crosse WI 54601

Parcel Identification Number/Tax Key Number

Resolution vacating a portion of Rublee Street, Fairview Drive and Elm Street east of Kramer Street.

RESOLUTION

WHEREAS, the public interest requires the vacation of certain streets and alleys within the corporate limits of the City of La Crosse, and

WHEREAS, such vacation should be done as expeditiously as possible,

NOW, THEREFORE, BE IT RESOLVED, by the Common Council, City of La Crosse that it hereby declares that the public interest requires the partial vacation of the streets as described on attached Exhibit "A."

BE IT FURTHER RESOLVED that the portion of the street above-described be, and the same is hereby ordered vacated, subject, however, to any and all reservations for any and all public and private utilities.

Vacation of Street Right of Ways in the City of La Crosse

Elm Street

Fairview Drive

Part of Rublee Street

Vacation of Street Right of Way located in the SW ¼ of the NW ¼, and the SE ¼ of the NW ¼ of Section 21, Township 16 North, Range 7 West, City of La Crosse, La Crosse County, Wisconsin being more particularly described as follows:

Vacation of all Right of Way known as Elm Street in said SE ¼ of the NW ¼ of Section 21;

Vacation of all Right of Way known as Fairview Drive in said SW ¼ of the NW ¼ and the SE ¼ of the NW ¼ of Section 21;

Vacation of all Right of Way known as Rublee Street in said SW ¼ of the NW ¼ of Section 21 lying East of the Prolonged Southerly – East Right of Way line of Kramer Street.

Drafted by: JMC 4/20/2016

S:\PROJECTS\2016 MISC\2016-020 ROW Vacation of Rublee and Elm Streets and Fairview Drive\Vacation of Fairview Drive and Rublee and Elm Streets.docx

STREET RIGHT OF WAY VACATIONS

**ELM STREET
FAIRVIEW DRIVE
RUBLEE STREET**

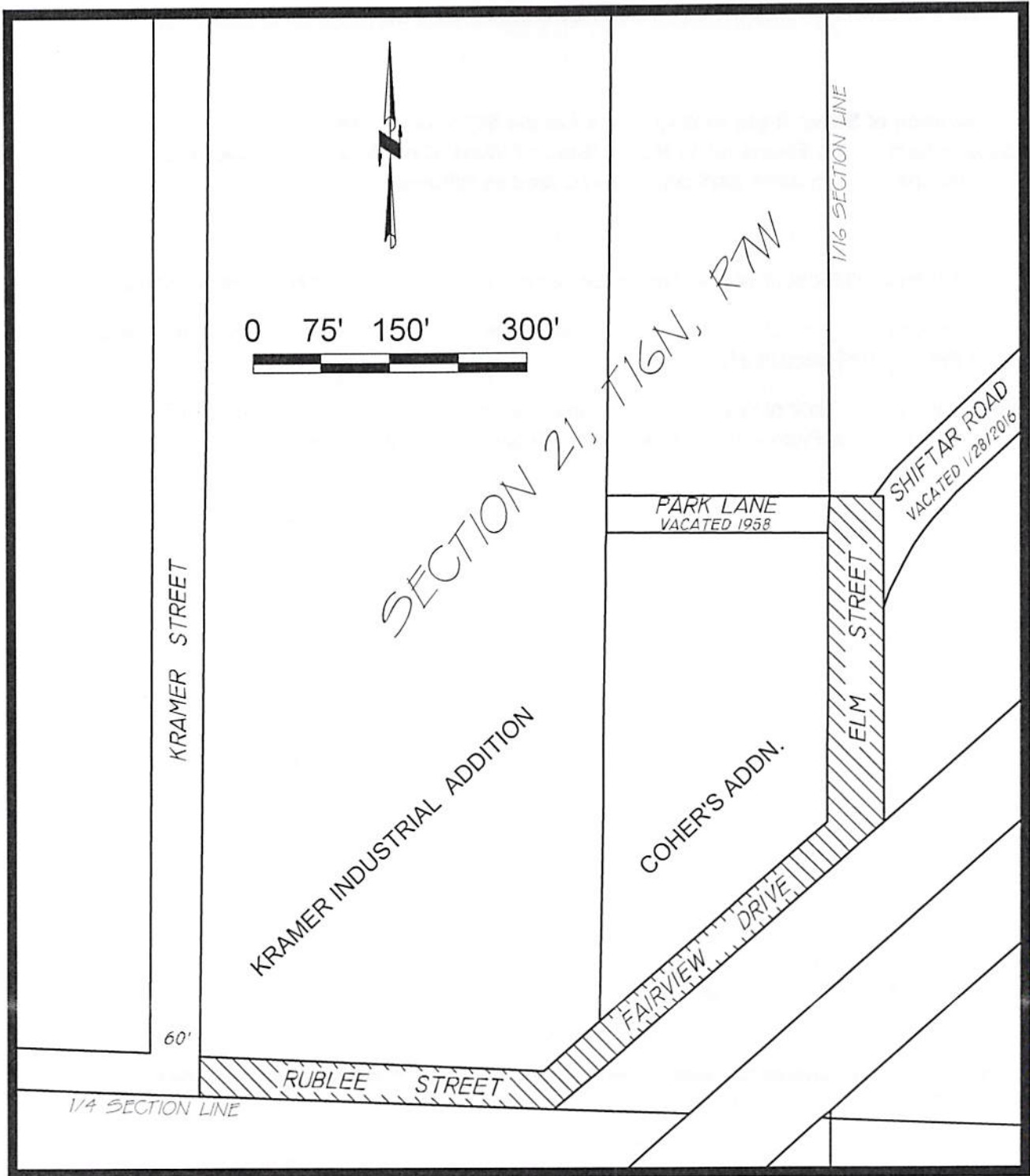
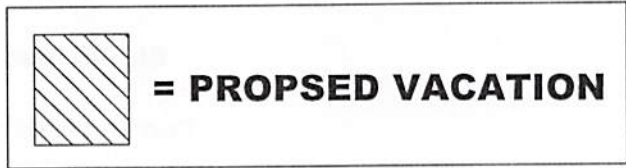

May 20, 2016
Lis Pendens - alley vacation

Rublee Street east
of Kramer Street,
Fairview Drive and
Elm Street