

Center Q Alley – Dedication

Part of the SW ¼ of the SW ¼ of Section 4, Township 15 North, Range 7 West, City of La Crosse, La Crosse County, Wisconsin more particularly described as follows:

Commencing at the Southwest Corner of Lot 4, Block 2 of McDonalds Addition to the City of La Crosse said point being located on the North Right of Way line of Adams Street; thence N 89°48' W, 47.13' along said North Right of Way line to the Point of Beginning of this parcel description; thence continuing along said Right of Way line N 89°48' W, 15.00'; thence N 1°05' E, 204.23'; thence S 88°55' E, 20.13'; thence S 1°05' W, 36.52' more or less; thence S 88°42' E, 42.00' to the Southwest corner of Lot 5, Block 2 of McDonalds Addition; thence S 1°05' W, 20.00' to the Northwest corner of Lot 4, Block 2 of McDonalds Addition; thence N 88°42' W, 42.00'; thence S 1°05' W, 53.00'; thence N 88°37' W, 5.13'; thence S 1°05' W, 94.40' to the Point of Beginning.

Drafted by: JMC 10/1/2015

Checked by:

EAST AVENUE

19TH STREET

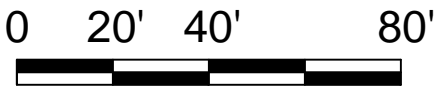
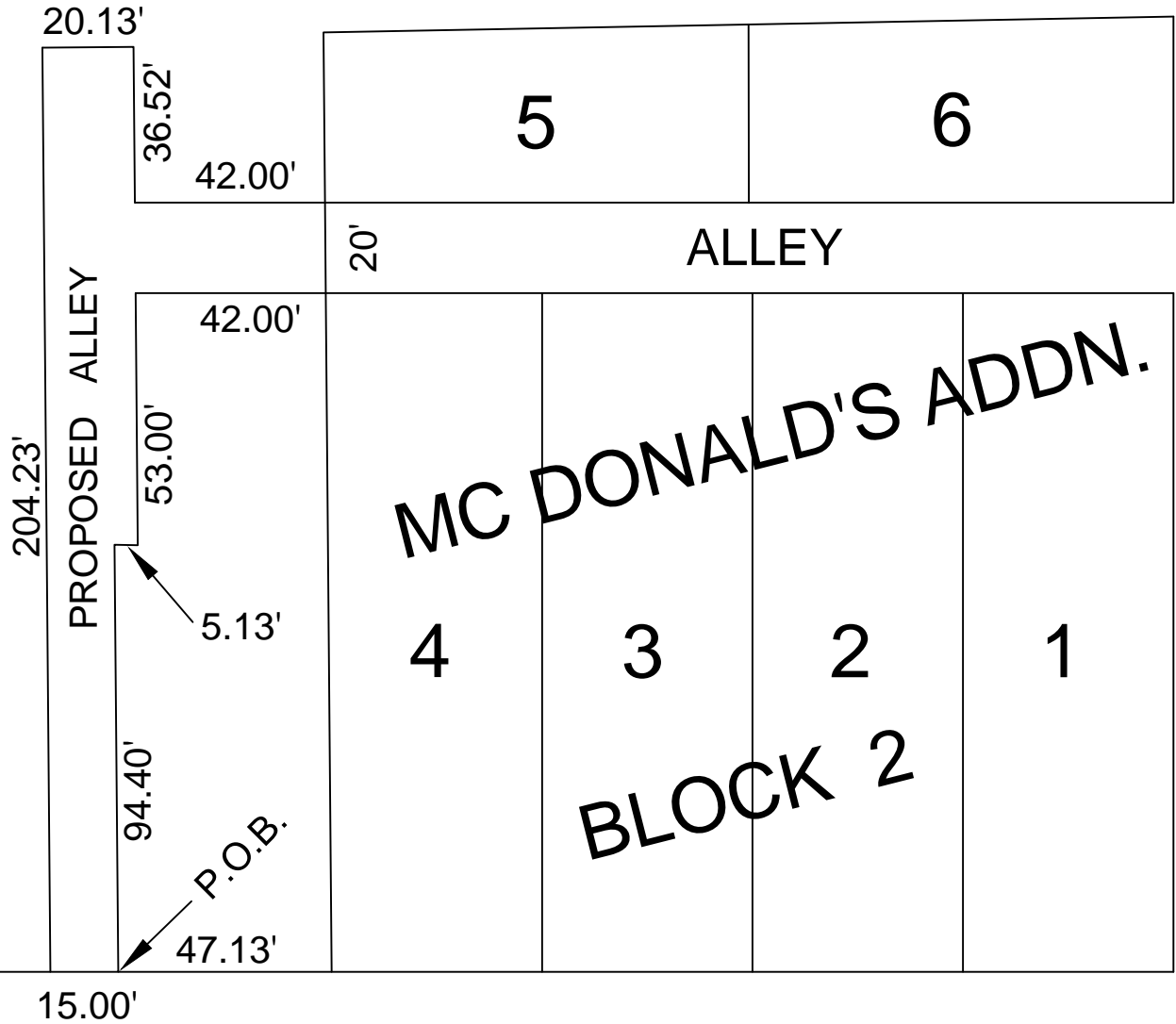

ADAMS STREET