

License Fee: \$310⁰⁰
(*additional \$50.00 tent fee, if applicable)

Invoice #: 154340

APPLICATION FOR SPECIAL EVENT OUTDOOR CABARET LICENSE
(MUST HAVE LICENSE POSTED ON PREMISE BEFORE BEGINNING EVENT)

Legal/Real Name: OUR CORNER BAR INC

Address of above: 2104 GEORGE ST, LA CROSSE WI 54603

Trade name of business: OUR CORNER BAR

Address of premises to be licensed: 2104 GEORGE ST, LA CROSSE WI 54603

Business phone number: 608-783-9847

Date of Event: SATURDAY, MAY 19TH, 2018

Time of Event: 11:00 A.M TO 9:00 P.M.

Description (Location) of Event Area: PARKING LOT NORTH / 2104 GEORGE ST

*Will there be a tent in excess of 400 sq. ft.(20' X 20')? Yes ___ No X If yes, add \$50.00 to fee. (If in combination with a Special Event Expansion, this fee not applicable.)

Premises are owned by: OUR CORNER BAR INC

Address of owner: 2104 GEORGE ST, LA CROSSE WI 54603

Name of manager (FIRST, MIDDLE & LAST): CHAD TODD LONGWAY

Home address of manager: 2631 LOOMIS ST, LA CROSSE WI 54603

Phone number: Daytime 608-792-0671 Home 608-781-5591

Date of Birth: ██████

Other business to be conducted upon the premises: OUR CORNER BAR DAILY BUSINESS

Nature of entertainment: CHARITY EVENT - LIVE MUSIC

The above hereby makes application for a license to operate a Special Event Outdoor Cabaret at the above address within the City of La Crosse pursuant to provisions of Section 10-138(3) of the Code of Ordinances for the City of La Crosse.

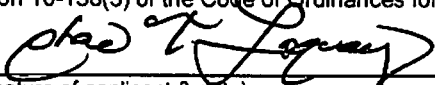
 2/6/18
(Signature of applicant & date)

INSURANCE REQUIRED ... MUST BE SUBMITTED WITH THE APPLICATION

Prior to the issuance of the Special Event Outdoor Cabaret License, the applicant shall furnish evidence of a liability insurance policy in amounts of not less than \$1,000,000 aggregate coverage, and shall be in force and effect at the time such event is to take place. Said policy shall be endorsed naming the City of La Crosse as additional insured in connection with said event. If an entity is self-insured, it must provide evidence of alternative proof of coverage, in a form acceptable to the City Clerk.

Note: The certificate of insurance must described the event and the additional insured endorsement must accompany the certificate.

OFFICE USE ONLY: Munis Customer #: 114362

Attach list of all property owners within 1000 feet of the proposed licensed premises.

Granted: _____ License #: _____

2

George St.

3

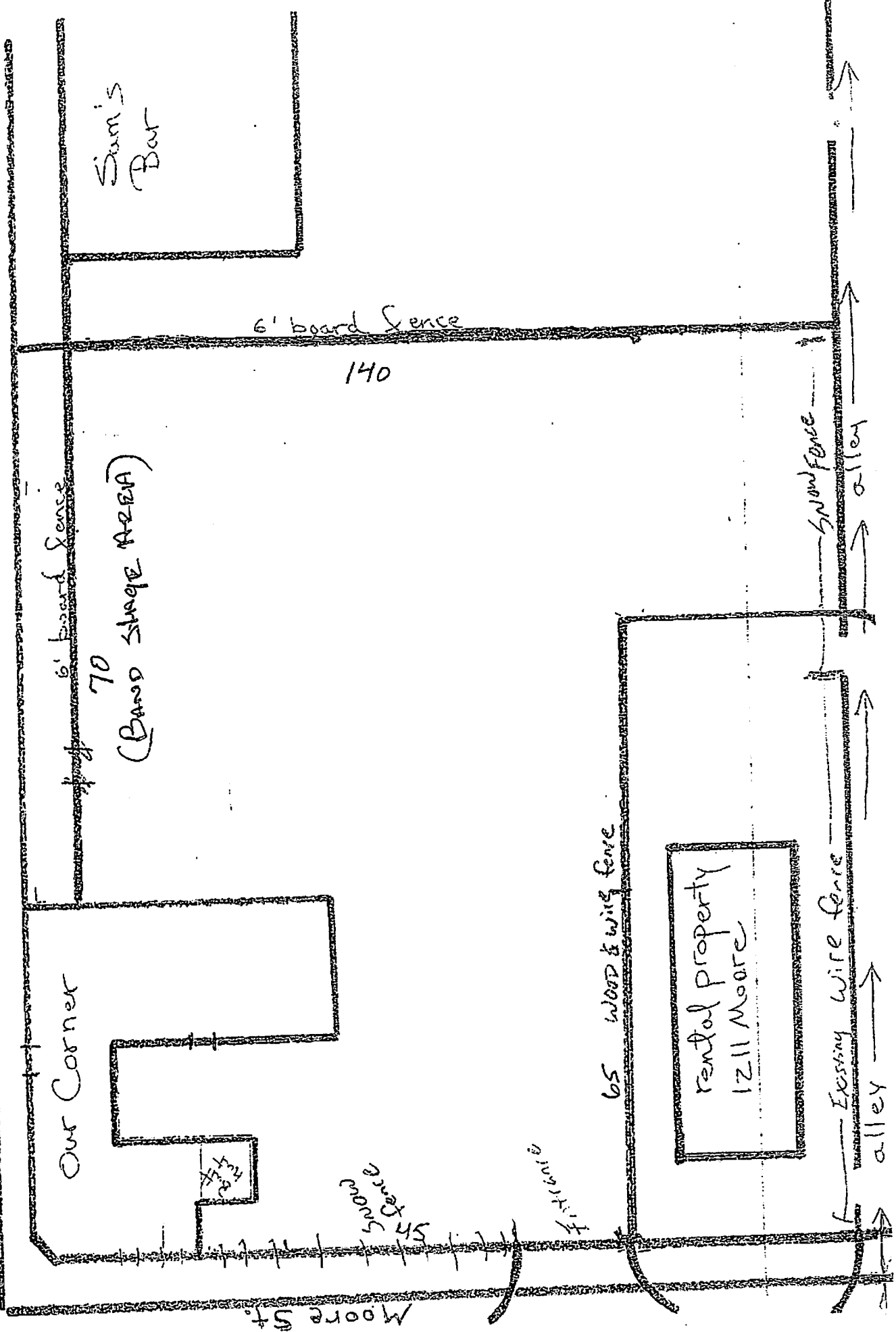

THIS ENDORSEMENT CHANGES THE POLICY. PLEASE READ IT CAREFULLY.

ADDITIONAL INSURED – STATE OR GOVERNMENTAL AGENCY OR SUBDIVISION OR POLITICAL SUBDIVISION – PERMITS OR AUTHORIZATIONS RELATING TO PREMISES

This endorsement modifies insurance provided under the following:

BUSINESSOWNERS COVERAGE FORM

SCHEDULE

State Or Governmental Agency Or Subdivision Or Political Subdivision:

City of La Crosse
400 La Crosse St , La Crosse, WI, 54601

Information required to complete this Schedule, if not shown above, will be shown in the Declarations.

Section II – Liability is amended as follows:

A. The following is added to Paragraph C. Who Is An Insured:

3. Any state or governmental agency or subdivision or political subdivision shown in the Schedule is also an additional insured, subject to the following additional provision:

This insurance applies only with respect to the following hazards for which the state or governmental agency or subdivision or political subdivision has issued a permit or authorization in connection with premises you own, rent or control and to which this insurance applies:

- a. The existence, maintenance, repair, construction, erection or removal of advertising signs, awnings, canopies, cellar entrances, coal holes, driveways, manholes, marquees, hoistaway openings, sidewalk vaults, street banners or decoration and similar exposures;
- b. The construction, erection or removal of elevators; or
- c. The ownership, maintenance or use of any elevators covered by this insurance.

However:

- a. The insurance afforded to such additional insured only applies to the extent permitted by law; and
- b. If coverage provided to the additional insured is required by a contract or agreement, the insurance afforded to such additional insured will not be broader than that which you are required by the contract or agreement to provide for such additional insured.

B. With respect to the insurance afforded to these additional insureds, the following is added to Paragraph D. Liability And Medical Expenses Limits Of Insurance:

If coverage provided to the additional insured is required by a contract or agreement, the most we will pay on behalf of the additional insured is the amount of insurance:

- 1. Required by the contract or agreement; or
- 2. Available under the applicable Limits Of Insurance shown in the Declarations;

whichever is less.

This endorsement shall not increase the applicable Limits Of Insurance shown in the Declarations.



TERI LEHRKE, WCPC, City Clerk
400 LA CROSSE STREET
LA CROSSE, WISCONSIN 54601
PHONE (608) 789-7510
www.cityoflacrosse.org

**NOTICE OF APPLICATION FOR
SPECIAL EVENT OUTDOOR CABARET LICENSE
IN THE CITY OF LA CROSSE**

TO WHOM IT MAY CONCERN:

This is to notify you that the following business has applied for a **Special Event Outdoor Cabaret** license under Sec. 10-140(e) of the Code of Ordinances of the City of La Crosse to provide live entertainment in a designated outdoor area on **Saturday, May 19th, 2018**.

**Our Corner Bar, Inc. d/b/a Our Corner Bar
at 2104 George St.**

This application will be considered at the following meetings:

Judiciary and Administration Committee – Tuesday, April 3rd, 2018 at 6:00 p.m.
Common Council Meeting – Thursday, April 12th, 2018 at 6:00 p.m.

Both meetings are held in the Council Chambers in the City Hall at 400 La Crosse Street, La Crosse, WI.

You are further notified that any person affected may be heard, and may appear in person or by attorney, or may file a letter of objection in the office of the City Clerk.

This notice is given pursuant to the order of the Common Council of the City of La Crosse.

Dated this 9th day of March, 2018.

A handwritten signature in cursive script that reads "Teri Lehrke".

Teri Lehrke, WCPC, City Clerk
City of La Crosse

A handwritten signature in cursive script that reads "Jay A. Christianson".

Jay A. Christianson
Assistant Clerk

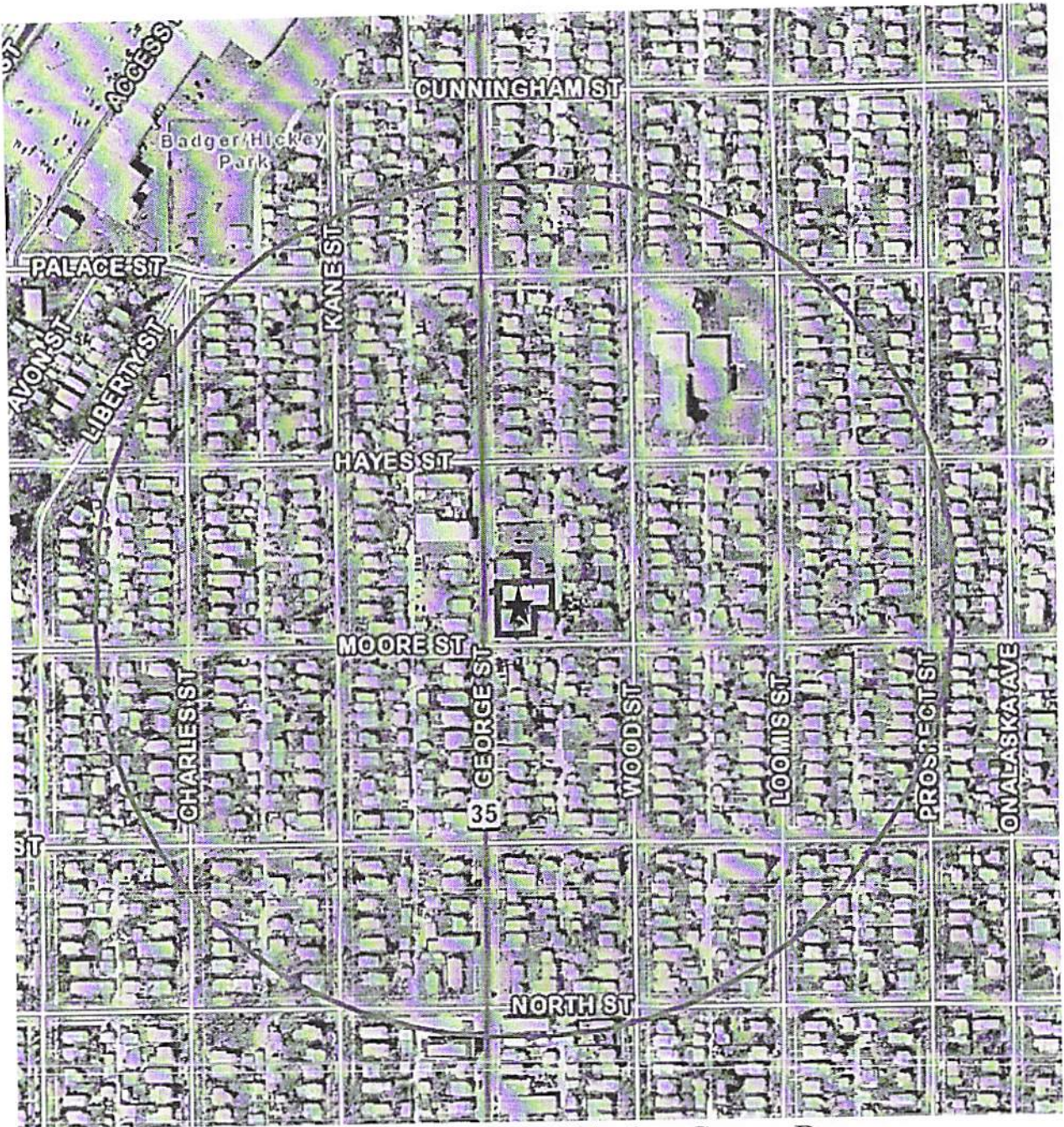

Our Corner Bar, Inc. d/b/a Our Corner Bar
at 2104 George St.

Special Event Outdoor Cabaret – 1,000 foot buffer
Saturday, May 19th, 2018

Owner Name
A&B ESTATES LLC
AARON S, ERIKA FISHER
ABBY E RYAN
ADAM J LEE
AKD PETROLEUM LLC
ALEXANDER I, EDWARD L JR, GRAEME P WINSLOW
ALLAN W BOCK
ALLEN P ZIMMERMAN
ALYSSA F RIEMER TYLER D LUDEKING
AMANDA R PAGE
AMY ISBELL C/O DANIEL WILHELM
AN LY
ANDREW A BEIRNE
ANDREW J THONSEN
ANDREW J, KAITLYN E CROWLEY
ANGELA M MACHA ZACHARY C CRAIG
ANN BEST
ANN M KOTH
ANNE M BESL (LE) DEBORAH R RASH
ANNE M NOTT
ANTHONY D, JULIE A GERKE
ANTHONY M, KYLIE A PANKE
ANTOINETTE M BRAGUE
APRIL A GRAY LORI J BIXBY
AREC 1 LLC
ARLENE TABBERT
ATTN: TAX DEPT SHERWIN-WILLIAMS REALTY HOLDINGS INC
ATTN: CHAD T LONGWAY OUR CORNER BAR INC
ATTN: GABRIEL D PATROS GP LLC
BARBARA A KLICH-LOOMIS
BARBARA B KEPPEL
BARBARA J SULLIVAN
BARTELS LIVING TRUST C/O TERRY P BARTELS
BEKIR, FATMIRE SHABANI
BENJAMIN A WICKERHAM
BENNETT M JOHNSON
BERNARD C ALLEN
BERNETTA EBNER
BETHANY A BEY
BQD REAL ESTATE HOLDINGS LLC C/O EAGLE BLUFF PIZZA PARTNERS LLC

Mailing Line 1
2437 LOOMIS ST
2137 WOOD ST
2021 PROSPECT ST
2415 PROSPECT ST
PO BOX 402
2420 PROSPECT ST
1018 PALACE ST
2036 LIBERTY ST
2037 GEORGE ST
2317 LOOMIS ST
1523 ROSE ST STE 8
803 MOORE ST
2319 WOOD ST
2217 WOOD ST
2040 WOOD ST
2302 GEORGE ST
2222 ONALASKA AVE
2213 GEORGE ST
2425 PROSPECT ST
2022 KANE ST
2134 CHARLES ST
2034 KANE ST
2130 LOOMIS ST
2523 HARVEY ST
PO BOX 29046
2417 WOOD ST
PO BOX 6027
2104 GEORGE ST
2152 23RD ST S
404 COUNTRY CLUB LN
2407 LOOMIS ST
2209 GEORGE ST
PO BOX 2591
2120 ROSE ST
2042 LIBERTY ST
2532 LOOMIS ST
1615 MOORE ST
2114 PROSPECT ST
2135 KANE ST
2785 VIRGINIA PKY

Mailing Line 2
LA CROSSE WI 54603
LA CROSSE WI 54603-2042
LA CROSSE WI 54603
LA CROSSE WI 54603
THIENSVILLE WI 53092
LA CROSSE WI 54603-1909
LA CROSSE WI 54603-1995
LA CROSSE WI 54603
LA CROSSE WI 54603
LA CROSSE WI 54603
LA CROSSE WI 54603
LA CROSSE WI 54603
LA CROSSE WI 54603-1932
LA CROSSE WI 54603-1936
LA CROSSE WI 54603-2006
LA CROSSE WI 54603-1919
LA CROSSE WI 54603-1958
LA CROSSE WI 54603-1988
LA CROSSE WI 54603-1954
LA CROSSE WI 54603-2023
LA CROSSE WI 54603-2013
LA CROSSE WI 54603-2023
LA CROSSE WI 54603-2049
LA CROSSE WI 54603-1985
PHOENIX AZ 85038
LA CROSSE WI 54603
CLEVELAND OH 44101-6027
LA CROSSE WI 54603-2017
LA CROSSE WI 54601
ONALASKA WI 54650
LA CROSSE WI 54603-1974
LA CROSSE WI 54603
LA CROSSE WI 54602-2591
LA CROSSE WI 54603-2003
LA CROSSE WI 54603-2027
LA CROSSE WI 54603-1938
LA CROSSE WI 54603-2059
LA CROSSE WI 54603-2067
LA CROSSE WI 54603-2085
MCKINNEY TX 75071

BRAD W, MEGAN M GJERSVIG
BRAD, AMY OLSON
BRADLEY J, KIMBERLY M LITTLEJOHN
BRANDON J CARLIN
BRANDON P, HOLLY D FORD
BRENDA M BIERMEIER ROBERT M WALTERS
BRENT M BEARWALD
BRIAN A, LAURIE L TAYLOR
BRIAN D EHLERS CYNTHIA L MATTI-EHLERS
BRIAN D FONTANETTA
BRIAN M, ANDREA J SMITH
BRIAN, AIMEE, LINDA, ROGER WITT
BRIANNA M GIBBS
BRIANNA WOJCIECHOWSKI ERIC M PELTON
BRIGT J SILK
BRITTANY A HENSGEN
BRITTANY ALBITZ
BRITTANY J CLARK
BROOK E MILLER JOHN R LARSON
BROOKE E WALTERS
BRYCE L CROWLEY
BT-OH LLC ATTN: REAL ESTATE DEPT
BURLINGTON NORTHERN RAILROAD COMPANY
C/O COURTESY CORP MCDONALDS USA LLC
CARL L, DIXIE FEWELL
CARRIE K DAVIS
CARRIE S ROSE-DUERST JOHN R DUERST
CASEY L CARDER ANDREW L SANCHEZ
CASSANDRA M BROWN
CATHERINE C CRAIG ROGER A HYLD AHL
CHARLES F, LAURA V STANGL
CHARLES K, JULIE A THOFTNE
CHESTER F, LINDA K HILTON
CHRISTOPHER C, JAMIE L VERMIES
CHRISTOPHER D HANSEN
CHRISTOPHER J COPPES
CHRISTOPHER J, BETH M SWERTFEGER
CHRISTY MIHALOVIC
CINDA M TODD
CLARA J OSOWSKI
CLIFF, KERRIN A HAGEN

2036 AVON ST
2210 30TH ST S
2137 PROSPECT ST
5626 YELLOWSTONE DR
1617 CUNNINGHAM ST
2418 PROSPECT ST
2214 PROSPECT ST
2212 CHARLES ST
2309 WOOD ST
2522 LOOMIS ST
2322 ONALASKA AVE
2137 ONALASKA AVE
1316 HAYES ST
2126 WOOD ST
2203 WOOD ST
1941 NAKOMIS AVE
2315 PROSPECT ST
2323 WOOD ST
2323 LOOMIS ST
N1814 COUNTY ROAD O
2304 WOOD ST
55 GLENLAKE PKY
PO BOX 961089
2700 NATIONAL DR STE 100
2420 WOOD ST
2218 CHARLES ST
2502 LOOMIS ST
2504 PROSPECT ST
2324 GEORGE ST
2222 PROSPECT ST
2018 KANE ST
2431 KRAUSE RD
2314 GEORGE ST
2206 LOOMIS ST
2122 WOOD ST
2131 LOOMIS ST
2031 LOOMIS ST
2030 WOOD ST
2017 LIBERTY ST
2438 PROSPECT ST
1624 CAMPBELL ST

LA CROSSE WI 54603-2009
LA CROSSE WI 54601-6911
LA CROSSE WI 54603-2044
AUBURNDALE WI 54412
LA CROSSE WI 54603
LA CROSSE WI 54603-1909
LA CROSSE WI 54603-1968
LA CROSSE WI 54603-1994
LA CROSSE WI 54603-1932
LA CROSSE WI 54603-1938
LA CROSSE WI 54603-1959
LA CROSSE WI 54603-2051
LA CROSSE WI 54603
LA CROSSE WI 54603-2007
LA CROSSE WI 54603-1936
LA CROSSE WI 54603
LA CROSSE WI 54603-1955
LA CROSSE WI 54603-1932
LA CROSSE WI 54603-1975
STODDARD WI 54658
LA CROSSE WI 54603-1996
ATLANTA GA 30328
FORT WORTH TX 76161-0089
ONALASKA WI 54650
LA CROSSE WI 54603-1913
LA CROSSE WI 54603-1994
LA CROSSE WI 54603-1938
LA CROSSE WI 54603-1910
LA CROSSE WI 54603-1919
LA CROSSE WI 54603-1968
LA CROSSE WI 54603-2023
ONALASKA WI 54650
LA CROSSE WI 54603-1919
LA CROSSE WI 54603-1950
LA CROSSE WI 54603-2007
LA CROSSE WI 54603-2065
LA CROSSE WI 54603-2066
LA CROSSE WI 54603-2066
LA CROSSE WI 54603-2006
LA CROSSE WI 54603-2084
LA CROSSE WI 54603
LA CROSSE WI 54603-1902

CODY L MILES
COLE INVESTMENT PROPERTIES OF WISCONSIN LLC
COLLEEN F SMITH
COLTON B KROELLS
CONSTANCE E, CHARLES D HALL
CORY D, MONICA K SEUBERT
CORY H, ANDREIA M SCHULTZ
CORY M, CRYSTAL A CLARK
CURRAN PROPERTIES LLC
DAIRYLAND POWER COOP
DANIEL D, SONJA J SCHALLER
DANIEL H, NANCY L DORN
DANIEL J, REBECCA L PABST
DANIEL K, DEEANNA L ERDMAN
DANIEL, LAURIE ECKERT
DANNY M CHESEBRO
DARYLL T JURY
DAVID A ROZMENOSKI
DAVID A, LAURIE L ROSE
DAVID A, PENNY E EFFERTZ
DAVID E, JESSICA E BOECK
DAVID L, CHARLENE K MCCOY
DAVID L, TAMARA M KORISH
DAVID M ASPESLET
DAVID M FROMMELT
DAVID N, CAROLYN J BARLOW
DAVID P CHICK
DAVID P LIEDEL
DAVID P SANDERSON
DAVID R STRASSER
DAVID R, KATHLEEN M MOLLEDAHL
DAVID S, KATHRYN C HESLIP
DAVID W, JANE A UMNUS
DAVIS M LITTLEJOHN
DAWN M NEVE
DEAN B HART
DENISE M HOYER
DENNIS J, HELEN A MUETZE
DENNIS L, JANE B ERPENBACH
DENNIS, LOUISE COUGHLIN
DIANE K DIERKSEN

2111 CHARLES ST
W525 GARVES COULEE RD
2506 GEORGE ST
2401 PROSPECT ST
1419 MOORE ST
2026 PROSPECT ST
2512 ONALASKA AVE
2334 GEORGE ST
2541 COMMERCE ST
PO BOX 817
2024 ONALASKA AVE
N5968 COUNTY ROAD XX
1914 NAKOMIS AVE
2138 KANE ST
2029 PROSPECT ST
2526 WOOD ST
920 KING ST
2009 TRAVIS ST
2430 WOOD ST
2426 ONALASKA AVE
2109 LOOMIS ST
2429 LOOMIS ST
2030 LIBERTY ST
2501 HARVEY ST
2526 HARVEY ST
3022 FARNAM ST
2028 OAK ST
2212 KANE ST
2417 PROSPECT ST
2518 PROSPECT ST
2432 LOOMIS ST
2420 LOOMIS ST
1319 MOORE ST
2407 GEORGE PL
2308 LOOMIS ST
2409 PROSPECT ST
2114 WOOD ST
2212 PROSPECT ST
2043 KANE ST
2316 ONALASKA AVE
2511 HARVEY ST

LA CROSSE WI 54603-2015
BANGOR WI 54614
LA CROSSE WI 54603-1623
LA CROSSE WI 54603-1954
LA CROSSE WI 54603-2060
LA CROSSE WI 54603-2074
LA CROSSE WI 54603-1904
LA CROSSE WI 54603-1919
LA CROSSE WI 54603
LA CROSSE WI 54602-0817
LA CROSSE WI 54603
ONALASKA WI 54650
LA CROSSE WI 54603
LA CROSSE WI 54603-2024
LA CROSSE WI 54603-2045
LA CROSSE WI 54603
LA CROSSE WI 54601-4118
LA CROSSE WI 54601
LA CROSSE WI 54603-1913
LA CROSSE WI 54603-1940
LA CROSSE WI 54603-2065
LA CROSSE WI 54603-1974
LA CROSSE WI 54603
LA CROSSE WI 54603-1985
LA CROSSE WI 54603-1901
LA CROSSE WI 54601-6142
LA CROSSE WI 54603
LA CROSSE WI 54603
LA CROSSE WI 54603-1954
LA CROSSE WI 54603
LA CROSSE WI 54603-1903
LA CROSSE WI 54603-1903
LA CROSSE WI 54603-2062
LA CROSSE WI 54603
LA CROSSE WI 54603
LA CROSSE WI 54603-2007
LA CROSSE WI 54603-1968
LA CROSSE WI 54603-2086
LA CROSSE WI 54603-1959
LA CROSSE WI 54603-1985

DIANNA M HUDSON
DILLON, BEVERLY THONGDY
DONALD B, PATRICIA KOEL
DONALD H, JUDITH PAHNKE
DONALD J PANKA REVOCABLE LIVING TRUST
DONALD L JR, JUDY L LYCKE
DONALD O, GENEVIEVE M BRAGUE
DONALD P, KAY F SMITH
DONALD W, GRETA J LAKE
DONALD W, KATHLEEN M CRAIG
DONOVAN B BORSHEIM TRUST
DOROTHY J ALMEN-HARWOOD LARRY D HARWOOD
DOUGLAS G BUCHNER
DOUGLAS J, ELIZABETH A ZIBROWSKI
DOUGLAS L LAFLEUR
DOUGLAS M, RHONDA K SMITH
DOUGLAS, BARBARA A SCHACHT
DR RENTALS LLC
DUANE H, JACQUELINE C MEYER
DUANE O, CHARLENE E J UEN REVOCABLE TRUST
DUSTIN, LAURA WILLIAMS
ECHANCE ALFONSO HOWARD
EDITH A HOWARD
EDITH M SMITH CODY J SUNDAY
EDWARD JR LITTLEJOHN (LE) MAVIS E LITTLEJOHN
EDWARD L, ALICE A JOHNSON
EDWARD L, PATRICIA J ENDRIS
EDWARD R, CAROL A KUBAL
EL JOCO INC C/O WILLIAM E COLLINS
ELDON P, LAURIE F ARNOLD
ELIZABETH A SJOSTROM-SOLIS DUSTIN M SOLIS
ELIZABETH L HUTCHINSON
ELOISE K LOHR
ELWOOD D HAREBO
EMILY A, BENJAMIN J TULLY
EMILY M HAZELTON TRUST
EQK BRIDGEVIEW PLAZA INC C/O CAVE ENTERPRISES
EQK BRIDGEVIEW PLAZA INC C/O REGIS PROPERTY MANAGEMENT
ERIC D OLSON, LISA WUTTKE (LE) SHARON L OLSON
ERIC J, BETH E GRAMMOND
ERIC J, CARA RASMUSSEN LEE

2205 GEORGE ST
4520 STRATFORD LN NW
2232 PROSPECT ST
2326 WOOD ST
2123 CHARLES ST
2230 CHARLES ST
2034 LOOMIS ST
2232 ONALASKA AVE
1835 NAKOMIS AVE
2027 GEORGE ST
1909 SHARON ST
2338 LOOMIS ST
2704 7TH ST S
2515 WOOD ST
2027 PROSPECT ST
2229 WOOD ST
2115 KANE ST
PO BOX 128
2212 ONALASKA AVE
2228 PROSPECT ST
2016 CHARLES ST
2028 LOOMIS ST
2201 PROSPECT ST
2522 PROSPECT ST
255 HARRIET ST
2502 HARVEY ST
2313 KANE ST
2403 LOOMIS ST
2255 PALACE ST
2317 KANE ST
2127 CHARLES ST
2031 KANE ST
2122 PROSPECT ST
2114 CHARLES ST
2506 LOOMIS ST
2534 GEORGE ST
1624 18TH ST W
1603 LBJ FREEWAY STE 300
2038 ROSE CT
2103 PROSPECT ST
2016 LOOMIS ST
LA CROSSE WI 54603-1988
ROCHESTER MN 55901-4164
LA CROSSE WI 54603-1968
LA CROSSE WI 54603-1996
LA CROSSE WI 54603-2015
LA CROSSE WI 54603
LA CROSSE WI 54603-2073
LA CROSSE WI 54603-1958
LA CROSSE WI 54603
LA CROSSE WI 54603
LA CROSSE WI 54603-2088
LA CROSSE WI 54603-2088
LA CROSSE WI 54603
LA CROSSE WI 54603-1951
LA CROSSE WI 54601
LA CROSSE WI 54603-1930
LA CROSSE WI 54603-2045
LA CROSSE WI 54603-1936
LA CROSSE WI 54603-2085
CEDAR FALLS IA 50613-0128
LA CROSSE WI 54603-1958
LA CROSSE WI 54603
LA CROSSE WI 54603
LA CROSSE WI 54603-2073
LA CROSSE WI 54603-1956
LA CROSSE WI 54603-1910
WINONA MN 55987-5257
LA CROSSE WI 54603
LA CROSSE WI 54603
LA CROSSE WI 54603-1974
LA CROSSE WI 54601
LA CROSSE WI 54603
LA CROSSE WI 54603-2015
LA CROSSE WI 54603-2086
LA CROSSE WI 54603
LA CROSSE WI 54603-2013
LA CROSSE WI 54603
LA CROSSE WI 54603-1623
CHICAGO IL 60608
DALLAS TX 75234
LA CROSSE WI 54603-2078
LA CROSSE WI 54603-2044
LA CROSSE WI 54603-2073

ERIC L, ELLEN A BROWNELL
ERWIN, BONNIE J KORISH
ET AL, JEREL G, DAVID A, DALE E GRUNTZEL (LE) ORVILLE G, VELMA A GRUNTZEL
ET AL, KELLY LYNN WEBER (LE) JAMES S, PAULETTE M WEBER
ET AL, PAULO K, KAILI L, CARLA K CHANG (LE) LO KEN, YING TZU L CHANG
ET AL, WILLIAM A, THOMAS C KLEINSCHMIDT (LE) PHILIP A, MARIE L KLEINSCHMIDT
ETHEL L CORBETT C/O JUDITH A HUTCHENS
EUGENE D, ANNE M STEERS
EUGENE TERRY, LINDA BRANDAU
EVA C, LOKLAN M SHERRINGTON
EVELYN E, ELEANOR E DENNISON
FCPT HOLDINGS LLC C/O MITRA QSR KNE LLC
FIRST FEDERAL CAPITAL BANK C/O ASSOCIATED BANK LEASING REAL ESTATE MS8227
FLEMING COMMERCIAL INVESTMENTS LLC
FLORENCE C ROBERTS REVOCABLE TRUST
FRANK A, HELEN H RUSSELL
FREDERICK ROHRER
GAIL R GSCHWIND
GARRY V, JOAN A SCHNITZLER
GARY L MARSHALL
GARY M PAMPUCH
GARY M, LINDA K PAMPUCH
GARY O WISTE
GARY R, DONNA M SNIDER
GARY W, LINDA A FOSSUM
GEOFFREY D, ANNE M ALFORD
GEORGE B SWAIM
GEORGE T, SUSAN M LAY
GERALD H ARENZ
GERALD L RETZLAFF
GERALD, PAMELA CONLEY
GERI M FOX, RITA A KRUEGER BETH R MICHEL
GREGORY C, AMY M ADAMS
GREGORY S, KATHY L SCHECK
HANNAH E DICKINSON
HARRIET A SNOW DALE R LAHAIE
HARVEY G GOEDE
HARVEY H JR, DEONE M GEARY
HEATHER L WOOD, TOD M HAUSER (LE) ROGER E, LINDA S HAUSER
HEATHER M OLSON
HEATHER M ORCUTT

2121 PROSPECT ST
1115 PALACE ST
2322 PROSPECT ST
2416 LOOMIS ST
2024 GEORGE ST
2134 PROSPECT ST
W4917 WOLF RIDGE CT
2111 WOOD ST
2219 PROSPECT ST
2517 PROSPECT ST
2017 GEORGE ST
18900 DALLAS PKY #125
433 MAIN ST
1227. HERITAGE CT
2514 LOOMIS ST
2127 KANE ST
2116 PROSPECT ST
2434 WOOD ST
307 11TH AVE N
2221 WOOD ST
2112 ONALASKA AVE
2100 ONALASKA AVE
2101 KANE ST
2126 LIBERTY ST
1620 CUNNINGHAM ST
2139 LOOMIS ST
2123 WOOD ST
2230 KANE ST
2322 WOOD ST
2521 WOOD ST
1626 N HERMAN ST
2204 CHARLES ST
2113 LOOMIS ST
2522 WOOD ST
2301 LOOMIS ST
2022 WOOD ST
1618 MOORE ST
2205 CHARLES ST
2325 KANE ST
2132 LIBERTY ST
1524 VIKING AVE

LA CROSSE WI 54603-2044
LA CROSSE WI 54603-1937
LA CROSSE WI 54603-1969
LA CROSSE WI 54603-1903
LA CROSSE WI 54603-2016
LA CROSSE WI 54603
LA CROSSE WI 54601
LA CROSSE WI 54603-2042
LA CROSSE WI 54603-1956
LA CROSSE WI 54603-1953
LA CROSSE WI 54603-2088
DALLAS TX 75287
GREEN BAY WI 54301
LA CROSSE WI 54601
LA CROSSE WI 54603-1938
LA CROSSE WI 54603-2085
LA CROSSE WI 54603-2067
LA CROSSE WI 54603-1913
ONALASKA WI 54650
LA CROSSE WI 54603-1936
LA CROSSE WI 54603-2057
LA CROSSE WI 54603-2057
LA CROSSE WI 54603
LA CROSSE WI 54603
LA CROSSE WI 54603-1944
LA CROSSE WI 54603-2065
LA CROSSE WI 54603-2042
LA CROSSE WI 54603-1925
LA CROSSE WI 54603
LA CROSSE WI 54603-1930
BUFFALO CITY WI 54622
LA CROSSE WI 54603-1994
LA CROSSE WI 54603-2065
LA CROSSE WI 54603-1914
LA CROSSE WI 54603
LA CROSSE WI 54603-2006
LA CROSSE WI 54603-2041
LA CROSSE WI 54603-1923
LA CROSSE WI 54603-1977
LA CROSSE WI 54603-2028
HOLMEN WI 54636-9668

HEIDI L TABBERT
HOPE CIEMINSKI
HUMPHREY, PAISLEY J SICHONE
INDIANHEAD WAREHOUSE CORP PHILLIPS PROPS INC
INGRID A MARSHALL GRETCHEN M, ERIKA M REVIE (LE) MARGUERITE REVIE
JACK D, JOHANNA A ROBERTS
JACK J, BARBARA J LARSON
JACK W YANCEY
JAIMEL NABER
JAK FAMILY TRUST
JAKE R BROWN
JAMES A GEARY
JAMES C CARLSON
JAMES C, GLORIA A BERTRAM
JAMES E, LAURA J GOETH
JAMES E, LINDA L SMOLEK
JAMES F, IRENE H SOBKOWIAK
JAMES J, JEANNE M SMITH
JAMES K KEIM
JAMES M LIND
JAMES M VINER
JAMES M WILLE
JAMES NEUMEISTER
JAMES NEUMEISTER C/O NORTHSIDE RULES INC
JAMES R SCHMIDT
JAMES R, MELISSA S JESTER
JAMES W JR WARD
JANE E, JON B BAHR
JANET A UBER
JASON R, AMBER L TIMM
JEAN C BECHEN
JEAN E BALDWIN
JEANETTE A CHASE
JEFF TREMMEL
JEFFERY P HAUKE
JEFFREY B BRENNAN
JEFFREY E, ROBERTA R CRAGUN
JEFFREY J SHUDA
JEFFREY J WING
JEFFREY L, KATHY J SKARBOSZEWSKI
JEFFREY L, LINDA MARIE HELLMAN

1212 MOORE ST
2506 ONALASKA AVE
2222 KANE ST
PO BOX 202
1928 LAWE ST N
2020 PROSPECT ST
2102 LOOMIS ST
2307 PROSPECT ST
2020 ONALASKA AVE
2215 PROSPECT ST
2127 WOOD ST
2408 LOOMIS ST
2131 KANE ST
1933 NAKOMIS AVE
2111 KANE ST
1111 HAYES ST
2513 LOOMIS ST
2411 LARSON ST
W6500 SCHILLING RD
910 HAYES ST
1229 PALACE ST
3025 EDGEWATER LN
212 HINKLEY RD
2116 GEORGE ST
2415 GEORGE ST
2126 CHARLES ST
2118 KANE ST
2316 PROSPECT ST
1817 LIBERTY ST
2123 KANE ST
2030 KANE ST
2033 WOOD ST
2034 WOOD ST
2225 LIBERTY ST
2032 GEORGE ST
2212 GEORGE ST
2530 WOOD ST
2207 WOOD ST
2334 KANE ST
2036 GEORGE ST
2500 GEORGE ST

LA CROSSE WI 54603-2052
LA CROSSE WI 54603
LA CROSSE WI 54603
EAU CLAIRE WI 54702-0202
APPLETON WI 54911
LA CROSSE WI 54603
LA CROSSE WI 54603-2049
LA CROSSE WI 54603-1955
LA CROSSE WI 54603-2056
LA CROSSE WI 54603-1956
LA CROSSE WI 54603-2042
LA CROSSE WI 54603-1903
LA CROSSE WI 54603-2085
LA CROSSE WI 54603
LA CROSSE WI 54603-2085
LA CROSSE WI 54603-1982
LA CROSSE WI 54603-1973
LA CROSSE WI 54603-1818
ONALASKA WI 54650
LA CROSSE WI 54603
LA CROSSE WI 54603
LA CROSSE WI 54603
LA CROSSE WI 54603-1328
LA CROSSE WI 54603-2017
LA CROSSE WI 54603-1671
LA CROSSE WI 54603-2013
LA CROSSE WI 54603-2024
LA CROSSE WI 54603-1989
LA CROSSE WI 54603-2168
LA CROSSE WI 54603-2085
LA CROSSE WI 54603-2023
LA CROSSE WI 54603-2043
LA CROSSE WI 54603-2006
LA CROSSE WI 54603
LA CROSSE WI 54603-2016
LA CROSSE WI 54603-1918
LA CROSSE WI 54603-1914
LA CROSSE WI 54603-1936
LA CROSSE WI 54603-1926
LA CROSSE WI 54603-2016
LA CROSSE WI 54603-1623

JEFFREY M, PATRICIA A LOKKEN
JEFFREY S KLEVEN DONALD W RITTER
JENNIFER ANDRESS BELK
JENNIFER J MARTIN
JENNIFER J SPORS JERRY D JEWELL
JENNIFER L COPPENS
JENNIFER OLSON
JEROME A, VICTORIA L MUELLER
JESSICA A NOWOSATKO
JESSICA L SHEEHAN
JIM D, DAISIE M OTTMAN
JINGLI YU KENNETH C ERICKSON
JOAN K WILSON CHRISTOPHER C SCHNEIDER
JOHN E BUSH
JOHN M, SHEILA M HELFRICH
JOHN R, KIM HAMRE
JOHN SHEPPARD PROPERTIES LLC
JOHN T, PAMELA D MILLER
JOHN W BRURING
JOHN W KULCINSKI
JOHN W LECHER
JONATHAN J POWELL
JOSEPH G, KRISTI L SNYDER
JOSEPH M, LINDA R KONRADT
JOSEPH S SMITH
JOSHUA A, BETHANY L POGREBA
JOSHUA J BEAUCHENE
JOSHUA J, LYNN A ERICKSON
JOSHUA J, MEGAN E BONNELL
JTB RENTALS LLC LJT & A RENTALS LLC
JUDY A OLSON JEFFREY A DEBOER
JUSTIN A, JACQUELINE J CEASON
KARA MARIE BRANDAU
KAREN E WILLIAMS JAMES B WERNIMONT
KAREN M NELSON
KAREN R GILBERTSON
KARI A OSTRANDER
KARI J LANZEL
KARIE L KELLY CHAD A POMPLUN
KARL J SCHILLING PROPERTY LOGIC LLC
KATHERINE J KENIMER

W6643 HIDDEN VALLEY RD
N2589 BACON RD
2019 WOOD ST
2519 WOOD ST
2024 LOOMIS ST
2512 LOOMIS ST
2322 KANE ST
2218 GEORGE ST
2219 KANE ST
2332 ONALASKA AVE
2130 CHARLES ST
2801 HARVEY ST
513 MAIN ST STE C
2217 CHARLES ST
2517 LOOMIS ST
2032 CHARLES ST
3210 STATE RD
1926 LOOMIS ST
1619 PALACE ST
1422 CUNNINGHAM ST
2230 LOOMIS ST
2226 LOOMIS ST
2411 WOOD ST
1931 CHEROKEE AVE
2502 PROSPECT ST
1906 NAKOMIS AVE
2428 PROSPECT ST
2118 WOOD ST
2043 PROSPECT ST
N5558 COMMERCE RD
N8167 AMUNDSON COULEE RD
2214 LOOMIS ST
2040 ONALASKA AVE
2122 CHARLES ST
2010 AVON ST
2022 CHARLES ST
2213 WOOD ST
2405 GEORGE ST
2134 KANE ST
PO BOX 2132
2207 PROSPECT ST

HOLMEN WI 54636
BLACK RIVER FALLS WI 54615
LA CROSSE WI 54603-2043
LA CROSSE WI 54603-1930
LA CROSSE WI 54603-2073
LA CROSSE WI 54603-1938
LA CROSSE WI 54603
LA CROSSE WI 54603-1918
LA CROSSE WI 54603-1978
LA CROSSE WI 54603-1959
LA CROSSE WI 54603-2013
LA CROSSE WI 54603
LA CROSSE WI 54601
LA CROSSE WI 54603-1923
LA CROSSE WI 54603
LA CROSSE WI 54603-2000
LA CROSSE WI 54601
LA CROSSE WI 54603-2061
LA CROSSE WI 54603-1957
LA CROSSE WI 54603
LA CROSSE WI 54603-1950
LA CROSSE WI 54603-1950
LA CROSSE WI 54603-1931
LA CROSSE WI 54603
LA CROSSE WI 54603-1910
LA CROSSE WI 54603
LA CROSSE WI 54603-1909
LA CROSSE WI 54603-2007
LA CROSSE WI 54603
ONALASKA WI 54650
HOLMEN WI 54636-9761
LA CROSSE WI 54603-1950
LA CROSSE WI 54603-2056
LA CROSSE WI 54603
LA CROSSE WI 54603-2009
LA CROSSE WI 54603-2000
LA CROSSE WI 54603-1936
LA CROSSE WI 54603-1671
LA CROSSE WI 54603-2024
LA CROSSE WI 54602-2132
LA CROSSE WI 54603-1956

KATHLEEN GALLAGHER
KATHLEEN L ROBERTS REVOCABLE TRUST
KATHLEEN M BUTZLER
KATHRYN A SACKMASTER
KATHY L KELEMEN, DWAIN E JR MYER (LE) PHYLLIS J MYER
KEITH C SCHAETZLE
KEITH J GREENE LYNNE M FISCHER
KELLY GEARY CURT, COREY OSWELLER (LE) MARILYN J OSWELLER
KENNETH G JR LUCAS
KENNETH L, MARGIE A GAWENDA
KENNETH P PETERSON
KENNETH TISDALE
KENNY L, ANITA L BLAKE
KENS SERVICE CENTER LLC
KENT A PORTER
KER VANG, PHOUMEE XAYALEUTH SUAY KEAOEN
KERRY J, CYNTHIA J MAXWELL
KEVIN C, JO ANN HANSON
KEVIN M MCCOY JEANETTE M GOEDE
KEVIN T, KELLEY S DOHLBY
KHUE LOR
KIM K, DONNA L MILLER
KIMBERLY A GROSSKOPF
KIMBERLY R SIROIN
KRISTIN BINNER JAMES WING
KRISTIN GILDENZOPF
KRISTINE FORTEK
KRISTOPHER D MILLER
KRISTY K, RANDY L ARENTZ
KWIK TRIP INC
KWS PARTNERS LLC
KYLE E RITTER
KYLE J BREUNIG
LACROSSE HOTEL LLC
LACROSSE RENTALS LLC
LAIRD S, DOLORES A SLOGGY
LARRY E, DEBRA J BLUM
LARRY J, LINDY M MESSERLY
LARRY R, CONNIE L FLOTTMEIER
LARRY, LISA GERBERDING
LAURA A RICHMOND

2232 CHARLES ST
2037 PROSPECT ST
2515 PROSPECT ST
2302 WOOD ST
2301 PROSPECT ST
2036 LOOMIS ST
2122 KANE ST
2023 GEORGE ST
2527 PROSPECT ST
5775 OAK GROVE RIDGE RD
2402 13TH ST S
2502 WOOD ST
2235 WOOD ST
2023 AVON ST
1612 PALACE ST
2332 PROSPECT ST
2505 LOOMIS ST
2432 ONALASKA AVE
2320 GEORGE ST
2421 PROSPECT ST
2118 LOOMIS ST
2302 PROSPECT ST
2505 WOOD ST
2338 WOOD ST
2436 LOOMIS ST
2206 PROSPECT ST
1619 HAYES ST
N4474 MEADOW WOOD RD
2403 WOOD ST
1626 OAK ST
W5389 NORSEMAN DR
2106 KANE ST
2106 PROSPECT ST
520 FOOTHILL BLVD E STE D
N2039 WEDGEWOOD DRE
2127 GEORGE ST
2235 PROSPECT ST
2407 WOOD ST
310 HAMLIN ST W
2407 PROSPECT ST
2401 GEORGE ST

LA CROSSE WI 54603-1994
LA CROSSE WI 54603
LA CROSSE WI 54603-1953
LA CROSSE WI 54603-1975
LA CROSSE WI 54603-1955
LA CROSSE WI 54603-2073
LA CROSSE WI 54603-2024
LA CROSSE WI 54603
LA CROSSE WI 54603-1953
EASTMAN WI 54626
LA CROSSE WI 54601
LA CROSSE WI 54603-1914
LA CROSSE WI 54603-1936
LA CROSSE WI 54601
LA CROSSE WI 54603-1928
LA CROSSE WI 54603-1969
LA CROSSE WI 54603
LA CROSSE WI 54603-1940
LA CROSSE WI 54603-1919
LA CROSSE WI 54603-1954
LA CROSSE WI 54603-2049
LA CROSSE WI 54603-1969
LA CROSSE WI 54603
LA CROSSE WI 54603-1996
LA CROSSE WI 54603-1903
LA CROSSE WI 54603-1968
LA CROSSE WI 54603
ONALASKA WI 54650
LA CROSSE WI 54603-1931
LA CROSSE WI 54603
LA CROSSE WI 54601
LA CROSSE WI 54603-2024
LA CROSSE WI 54603
POMONA CA 91767
LA CROSSE WI 54601
LA CROSSE WI 54603-2087
LA CROSSE WI 54603
LA CROSSE WI 54603-1931
WEST SALEM WI 54669
LA CROSSE WI 54603
LA CROSSE WI 54603-1671

LAURIE A TABBERT
LEAH TURK
LEE PARISH
LEE, BOON YANG XIONG
LEONARD L, LILY LADUE
LINDA D ROELKE
LINDA S SMOLEK
LISA A JOSVAI
LISA A WARD
LISA J MERFELD JOSEPH E PFIFFNER
LISA M SALUZZI
LORENZO L, HOLLY S TRUDEAU
LORENZO L, HOLLY S TRUDEAU
LORI A GROTH
LORI M PEDERSEN RYAN D KELICUTT
LORNA D, LOIS D OLSON
LYNN M OJIBWAY
LYNN V, MARLENE DUCKWORTH
MARCIA J MITCHELL
MARI B, NORMAN W ERICKSON
MARISSA L CROCKER
MARK D OLSON
MARK D PRETASKY
MARK F, CAROLE J ANDERSON
MARK J, TAMRA L SULLIVAN
MARK W STUHR
MARK, MIKE DEAL
MARLIS M OBRIEN
MARTIN J LECY
MARY A COADY
MARY A STROM
MARY E HERBER
MARY E SCHAMS
MARY L PETERS
MARY LOU VANRIPER
MATTHEW H ROARK
MATTHEW J MORMANN
MATTHEW L EXLINE
MATTHEW P HAMMES
MATTIE LOU THOMASON
MCKENZIE L FULLER

2412 ONALASKA AVE
2036 PROSPECT ST
2306 LOOMIS ST
N8918 US HIGHWAY 53
2130 WOOD ST
2110 LOOMIS ST
2421 WOOD ST
2126 PROSPECT ST
2410 WOOD ST
2316 WOOD ST
2414 PROSPECT ST
2117 MARKET ST
2208 KANE ST
2510 WOOD ST
2327 PROSPECT ST
2311 PROSPECT ST
2210 LOOMIS ST
2030 ONALASKA AVE
2102 PROSPECT ST
2524 ONALASKA AVE
2124 LIBERTY ST
2414 WOOD ST
2410 GEORGE ST
2129 PROSPECT ST
2227 KANE ST
2037 LIBERTY ST
2042 PROSPECT ST
2431 PROSPECT ST
1225 CAMPBELL ST
2236 GEORGE ST
1602 HAYES ST
1623 MOORE ST
2217 LIBERTY ST
2202 LOOMIS ST
2400 LOOMIS ST
2328 KANE ST
2119 WOOD ST
2226 ONALASKA CT
N3456 STATE ROAD 16 APT A
2306 ONALASKA AVE
2339 LOOMIS ST

LA CROSSE WI 54603-1940
LA CROSSE WI 54603
LA CROSSE WI 54603-1951
HOLMEN WI 54636
LA CROSSE WI 54603-2007
LA CROSSE WI 54603-2049
LA CROSSE WI 54603-1931
LA CROSSE WI 54603
LA CROSSE WI 54603-1913
LA CROSSE WI 54603-1996
LA CROSSE WI 54603
LA CROSSE WI 54601-5077
LA CROSSE WI 54603-1925
LA CROSSE WI 54603-1914
LA CROSSE WI 54603-1955
LA CROSSE WI 54603-1955
LA CROSSE WI 54603-1950
LA CROSSE WI 54603-2056
LA CROSSE WI 54603-2067
LA CROSSE WI 54603
LA CROSSE WI 54603-2028
LA CROSSE WI 54603-1913
LA CROSSE WI 54603-1619
LA CROSSE WI 54603
LA CROSSE WI 54603-1978
LA CROSSE WI 54603-2084
LA CROSSE WI 54603-2074
LA CROSSE WI 54603-1954
LA CROSSE WI 54603-1947
LA CROSSE WI 54603-1918
LA CROSSE WI 54603-1948
LA CROSSE WI 54603-2040
LA CROSSE WI 54603
LA CROSSE WI 54603
LA CROSSE WI 54603-1903
LA CROSSE WI 54603-1926
LA CROSSE WI 54603
LA CROSSE WI 54603
LA CROSSE WI 54601-3036
LA CROSSE WI 54603-1959
LA CROSSE WI 54603-1975

MEGAN F HARTMAN
MEGAN M HYLDAHL
MELANIE E VON BUSKIRK
MELISSA A BOSWELL
MELISSA J ENGEN JEFFREY D NYLANDER
MELISSA S MILLER
MENG, ASHLEY A YANG
MEUNIER INVESTMENTS LLC
MICHAEL B, MIKE HELKE
MICHAEL D, JEAN E RAND
MICHAEL D, JEAN M LOVEJOY
MICHAEL D, SANDRA L NELSON
MICHAEL G KANNAM
MICHAEL J BROWN
MICHAEL J HAGMANN
MICHAEL J PETERSON
MICHAEL J, WENDY K KAISER
MICHAEL S WOLFE
MICHAEL S, BRIDGETT S DRESEN
MICHELE T COLLINS
MICHELLE M HOLSETH
MOHAMED H MOHAMED
MONA E BARDINI MARTHA V STANLEY, MARY C, MARK L LUEHNE (LE) BEVERLY H GEARY
MOORE ST DEVELOPMENTS LLC C/O GARY F HARTER
MOUNTAIN DOG REVOCABLE TRUST
NAOMI R SCHMITZ-RISLOW TARA L KNUSTON
NATHAN A TURK
NATHAN J KORISH
NATHAN M JOHNSON
NEIGHBORHOOD RENTALS LLC
NEW BREMEN INVESTMENTS INC
NHI B TRAN
NICHOLE M KIMPTON
NICKI L KRAMER
NICOLE A NUTTALL DARLENE A GILL
NICOLE M ROBERTSON NICHOLAS A CLOSE
NICOLE M, ERIK J NELSON
NIKKI BURK
NINA C HIRSCH SUPPLMENTAL TRUST
NOEL D PETERSON
NOU LEE PA CHA YANG

2331 WOOD ST
2132 WOOD ST
2023 LIBERTY ST
2301 KANE ST
2434 PROSPECT ST
2236 LOOMIS ST
2027 LIBERTY ST
1024 LA CROSSE ST
2026 ONALASKA CT
1620 MOORE ST
2304 PROSPECT ST
5006 33RD ST S UNIT 4
7255 LAKEWOOD RD
1906 CALEDONIA ST
2318 LOOMIS ST
2406 ONALASKA AVE
2208 GEORGE ST
2504 WOOD ST
2427 WOOD ST
1610 HAYES ST
2323 GEORGE ST
2312 ONALASKA AVE
2121 LOOMIS ST
2850 LARSON ST
1926 NAKOMIS AVE
2402 WOOD ST
2522 HARVEY ST
2526 LOOMIS ST
2311 WOOD ST
340 S LEMON AVE #8508
4044 WASHINGTON ST S
2227 GEORGE ST
2417 LOOMIS ST
2523 PROSPECT ST
2222 GEORGE ST
2404 PROSPECT ST
2517 HARVEY ST
2108 WOOD ST
2531 HARVEY ST
2310 KANE ST
2530 ONALASKA AVE

LA CROSSE WI 54603-1932
LA CROSSE WI 54603
LA CROSSE WI 54603
LA CROSSE WI 54603-1977
LA CROSSE WI 54603-1909
LA CROSSE WI 54603
LA CROSSE WI 54603-2084
ONALASKA WI 54650
LA CROSSE WI 54603
LA CROSSE WI 54603-2041
LA CROSSE WI 54603-1969
LA CROSSE WI 54601
MOBILE AL 36695
LA CROSSE WI 54603
LA CROSSE WI 54603-1951
LA CROSSE WI 54603-1940
LA CROSSE WI 54603-1918
LA CROSSE WI 54603-1914
LA CROSSE WI 54603-1931
LA CROSSE WI 54603
LA CROSSE WI 54603-1987
LA CROSSE WI 54603
LA CROSSE WI 54603-2065
LA CROSSE WI 54603
LA CROSSE WI 54603
LA CROSSE WI 54603-1913
LA CROSSE WI 54603-1901
LA CROSSE WI 54603
LA CROSSE WI 54603-1932
WALNUT CA 91789-2706
NEW BREMEN OH 45869
LA CROSSE WI 54603
LA CROSSE WI 54603-1974
LA CROSSE WI 54603-1953
LA CROSSE WI 54603-1918
LA CROSSE WI 54603
LA CROSSE WI 54603
LA CROSSE WI 54603-2007
LA CROSSE WI 54603-1985
LA CROSSE WI 54603-1926
LA CROSSE WI 54603-1904

OCCUPATIONAL REHAB CENTER INC
ODK PROPERTIES LLC
PAIR A DICE LLC
PAMELA A SEIDEL
PAMELA J KAISER
PAMELA K, THOMAS J REYNOLDS
PATRICIA K LAFLEUR
PATRICIA K RANK
PATRICIA L DWORAK PATRICIA L CRANDALL
PATRICIA R RIES
PATRICK J, DONNA J SANDERS
PATRICK R, HEATHER M TOWNSEND
PAUL J CURRAN REVOCABLE TRUST
PAUL, CATHERINE MATHISON
PE RENTALS LLC
PETER J, MAUREEN S SCHUMACHER
PETER T, KELLI M BOARDMAN
PETER, CHARLES THOFTNE SUSAN SHUDA
PHILIP A, BRITTNEY M TAUSCHER
PHILIP J GULLICKSON
PHILLIP JOHN, ROBERT WILLIAM TOOLEY
POMPS TIRE SERVICE INC
PRIDE HOTELS LLC
QUADRAPAR DEVELOPMENT COMPANY
R & E THORUD TRUST A
R HAMILTON ENTERPRISES LLC
R&M SWANSON TRUST
RACHEL E DREISBACH CHAD A HANSON
RACHEL J FLEMING
RALPH, LINDA L SMITH
RANDALL CZAPIEWSKI
RANDY D, SARA J JARVIS
RANDY E RANK
RANDY L ELLIS
RAPHAEL C, CHARLOTTE MOSEY REVOCABLE TRUST
RAYMOND R III, EMILY M GRANDT
RAYMOND, DELORES M SPIES
REBECCA S DAVIS
REESE M, JODI L WAIT
REID D GERKEN
REINHART REAL ESTATE GROUP INC

2700 COMMERCE ST
PO BOX 3695
N6504 BERGUM COULEE RD
2130 KANE ST
2314 KANE ST
2209 WOOD ST
W4733 COUNTY ROAD B
2107 CHARLES ST
2119 KANE ST
2118 CHARLES ST
651 GALENA CT
2404 LOOMIS ST
2541 COMMERCE ST
2042 CHARLES ST
131 6TH ST S
2437 WOOD ST
2335 LOOMIS ST
2018 PROSPECT ST
2328 GEORGE ST
2433 PROSPECT ST
W5596 COUNTY ROAD T
2401 HEMSTOCK ST
2110 ROSE ST
2400 HARVEY ST
1832 NAKOMIS AVE
1508 NAKOMIS AVE
1828 NAKOMIS ST
2037 KANE ST
2106 LOOMIS ST
2041 LIBERTY ST
2326 KANE ST
5296 HALLMARK AVE
W4925 MCLAREN RD
2035 GEORGE ST
2039 ROSE ST
2133 CHARLES ST
2011 LIBERTY ST
1615 CUNNINGHAM ST
2428 GEORGE ST
2138 LOOMIS ST
PO BOX 2228

LA CROSSE WI 54603-1705
LA CROSSE WI 54602-3695
WEST SALEM WI 54669
LA CROSSE WI 54603-2024
LA CROSSE WI 54603-1926
LA CROSSE WI 54603-1936
WEST SALEM WI 54669
LA CROSSE WI 54603-2015
LA CROSSE WI 54603-2085
LA CROSSE WI 54603-2013
SUN PRAIRIE WI 53590-3300
LA CROSSE WI 54603-1903
LA CROSSE WI 54603
LA CROSSE WI 54603
LA CROSSE WI 54601
LA CROSSE WI 54603-1931
LA CROSSE WI 54603-1975
LA CROSSE WI 54603
LA CROSSE WI 54603-1919
LA CROSSE WI 54603-1954
HOLMEN WI 54636
LA CROSSE WI 54603-2356
LA CROSSE WI 54603
LA CROSSE WI 54603
LA CROSSE WI 54603-1508
LA CROSSE WI 54603
LA CROSSE WI 54603-2086
LA CROSSE WI 54603-2049
LA CROSSE WI 54603-2084
LA CROSSE WI 54603
SPARTA WI 54656
LA CROSSE WI 54601
LA CROSSE WI 54603-2088
LA CROSSE WI 54603-2002
LA CROSSE WI 54603-2015
LA CROSSE WI 54603
LA CROSSE WI 54603-1999
LA CROSSE WI 54603-1619
LA CROSSE WI 54603-2049
LA CROSSE WI 54602-2228

RENEE M JACQUET
RENEE P RIEK
RHEA ANDERSON
RICHARD A JR, KAREN M BLACK
RICHARD A, ELLEN C VALENTINE
RICHARD C, GLORIA J BAUCH
RICHARD D PAUL JACALYN J MAHLUM-PAUL
RICHARD D, JEANNE I KINDER
RICHARD J, DIANE M BEY
RICHARD L, LAURA L JEFFERS
RICHARD P SLATTERY
RICHARD T MUELLENBERG
RICHARD W, RENEE L TIMBUSH
RICK R PARCHIM
RICKEY A, CHARLENE L WEGNER
RICKY D FULLER
RICKY L, DAWN R OLSON JOINT TRUST
RITA A CHANDLER
ROBERT A LANZEL
ROBERT A WOLK
ROBERT A, PHYLLIS PENDLETON
ROBERT B, SUSAN K TURK
ROBERT D, LYNDAM GERKEN
ROBERT E, CAROL A LEE
ROBERT J NELSON
ROBERT J, JANET L PRISE
ROBERT J, KATHERINE J MANEY
ROBERT J, SHIRLEY A STEIN
ROBERT K VAUGHN
ROBERT KREMER
ROBERT M BOTT
ROBERT V, MAXINE R BOERO
ROBERT, RUTH E COVEY
ROBERTA A MACK
ROBERTA DICKSON, LEATRICE ZULEGER RUSSELL W ALLEN
RODNEY L, BECKY M LAKOWSKA
ROGER D II, SUSAN D GLENNA
ROGER J LEMKE
ROGER R, ANDREA RICHMOND
RONALD A, JACKIE L BRENNER
RONALD E, RENEE M LUND

2218 PROSPECT ST
2212 ONALASKA CT
2432 GEORGE ST
2201 GEORGE ST
2402 GEORGE ST
2019 LOOMIS ST
2022 LIBERTY ST
N3763 WESTVIEW CT
2234 KANE ST
2238 CHARLES ST
2431 WOOD ST
2221 LIBERTY ST
2312 PROSPECT ST
2114 LOOMIS ST
2531 PROSPECT ST
2110 KANE ST
2325 LOOMIS ST
3209 NEW YORK AVE
2433 WOOD ST
2105 WOOD ST
2505 HARVEY ST
2332 WOOD ST
1410 HAYES ST
2331 LOOMIS ST
2025 LOOMIS ST
2236 ONALASKA AVE
1215 PALACE ST
2026 LIBERTY ST
2310 GEORGE ST
2424 GEORGE ST
2329 KANE ST
2430 LOOMIS ST
2018 LIBERTY ST
1831 NAKOMIS AVE
1906 LOOMIS ST
1938 NAKOMIS AVE
2103 GEORGE ST
2528 PROSPECT ST
1312 CUNNINGHAM ST
2103 LOOMIS ST
2202 GEORGE ST

LA CROSSE WI 54603-1968
LA CROSSE WI 54603
LA CROSSE WI 54603-1619
LA CROSSE WI 54603-1988
LA CROSSE WI 54603-1619
LA CROSSE WI 54603-2066
LA CROSSE WI 54603-2027
LA CROSSE WI 54601
LA CROSSE WI 54603-1925
LA CROSSE WI 54603-1994
LA CROSSE WI 54603-1931
LA CROSSE WI 54603-1917
LA CROSSE WI 54603-1969
LA CROSSE WI 54603
LA CROSSE WI 54603-1953
LA CROSSE WI 54603
LA CROSSE WI 54603-1975
SEBRING FL 39870-6534
LA CROSSE WI 54603-1931
LA CROSSE WI 54603-2042
LA CROSSE WI 54603-1985
LA CROSSE WI 54603-1996
LA CROSSE WI 54603-1979
LA CROSSE WI 54603-1975
LA CROSSE WI 54603-2066
LA CROSSE WI 54603
LA CROSSE WI 54603
LA CROSSE WI 54603-2027
LA CROSSE WI 54603-1919
LA CROSSE WI 54603-1619
LA CROSSE WI 54603-1977
LA CROSSE WI 54603-1903
LA CROSSE WI 54603-2027
LA CROSSE WI 54603
LA CROSSE WI 54603
LA CROSSE WI 54603-2087
LA CROSSE WI 54603-1910
LA CROSSE WI 54603-1942
LA CROSSE WI 54603-2065
LA CROSSE WI 54603-1918

RONALD J, PEPPER M R WEBER
RONALD W, JUDITH E JOHNSTON REVOCABLE TRUST
ROOSEVELT SCHOOL APARTMENTS LLC
ROSE COURT PROPERTIES LLC
ROSELLE MAE EASTERDAY
ROTTERING ENTERPRISES LLC
ROXANN M SHOEMAKER
RUCKER HOLDINGS LLC
RYAN A GOODWIN
RYAN J, SAMANTHA J MENDEZ
RYAN R, MARA L ZIEGLER
RYAN R, PAMELA S GROTH
SAMINA L GRIMES JESSICA J GJERTSEN
SANDI C WEBER
SANDRA K CHASE
SANDRA K, MICHAEL L P BITTNER DALE L, ARTHUR E MELBY BRUCE A MELBY
SANDRA L HOLBERG DANIEL P KELLY
SANDRA LEA WOOD KIMBERLY A CLEMMERSON
SCHLIFER TRUST
SCHULZE PROPERTIES OF LACROSSE LLC
SCOT P, KELLY A KORISH
SCOTT A, ANN M G DIEHL
SCOTT D METCALF KIMBERLY K LARSON
SCOTT F, CONNIE L HAUSER DAVID T, LAURIE A ENOS JOINT TRUST
SCOTT P, RENEE L PAISLEY
SCOTT R VIEAUX
SCOTT W DELANEY
SEAN T VIERLING
SERIGRAPHICS LLC
SEVEN RIVERS MC PROPERTY LLC
SHALLAN RHEA PATRICK M NESTOR
SHAMROCK PROPERTIES LC
SHANA L WILLIAMS
SHANNON L ROCHESTER
SHARON A SCHAEFER TRUST
SHARON C KOGLIN
SHARON M DEGENHARDT
SHAUN M, LORI A, MARY E HORTON
SHAUN M, MARY E HORTON
SHAWN P BECKER
SHER SIA XIONG SONG THAO

2518 HARVEY ST
2017 KANE ST
200 MAIN ST N
N3662 LINCOLN CT
2025 WOOD ST
N7238 COUNTY ROAD M
2115 PROSPECT ST
2104 OAK ST
W5852 JANISCH RD
1411 PALACE ST
2234 LOOMIS ST
2038 CHARLES ST
2216 KANE ST
2017 CHARLES ST
1007 MOORE ST
814 WESTWOOD DR
1107 MOORE ST
2336 ONALASKA AVE
2125 PROSPECT ST
1226 25TH ST S
2322 LOOMIS ST
2113 GEORGE ST
2226 CHARLES ST
805 LAKE ST
2311 LOOMIS ST
1277 COUNTY ROAD PH
2512 PROSPECT ST
2302 ONALASKA AVE
213 MCINTOSH ST E
1116 OAK FOREST DR
616 6TH ST NW
PO BOX 4511
2527 WOOD ST
2416 GEORGE ST
442 FRENCH RD
2236 KANE ST
2018 LOOMIS ST
809 BREEZY POINT RD
2128 GEORGE ST
2030 ROSE CT
2211 KANE ST

LA CROSSE WI 54603-1901
LA CROSSE WI 54603-2086
OREGON WI 53575
STODDARD WI 54658
LA CROSSE WI 54603-2043
HOLMEN WI 54636
LA CROSSE WI 54603-2044
LA CROSSE WI 54603-2318
STODDARD WI 54658
LA CROSSE WI 54603
LA CROSSE WI 54603
LA CROSSE WI 54603
LA CROSSE WI 54603
LA CROSSE WI 54603
ONALASKA WI 54650
LA CROSSE WI 54603-2005
LA CROSSE WI 54603-1959
LA CROSSE WI 54603-2044
LA CROSSE WI 54601
LA CROSSE WI 54603-1951
LA CROSSE WI 54603-2087
LA CROSSE WI 54603-1994
ONALASKA WI 54650
LA CROSSE WI 54603-1975
ONALASKA WI 54650
LA CROSSE WI 54603
LA CROSSE WI 54603-1959
LA CRESCENT MN 55947
ONALASKA WI 54650
RICHMOND MN 56368
DAVENPORT IA 52808
LA CROSSE WI 54603
LA CROSSE WI 54603-1619
ONALASKA WI 54650-8647
LA CROSSE WI 54603
LA CROSSE WI 54603-2073
LA CROSSE WI 54603
LA CROSSE WI 54603-2017
LA CROSSE WI 54603
LA CROSSE WI 54603-1978

SHERYL ROTHERING (LE) JEAN A VOTER	2028 PROSPECT ST	LA CROSSE WI 54603-2074
SHIRLEY L TRONES	2128 PROSPECT ST	LA CROSSE WI 54603
SHOUA THAO XANG XIONG	2209 PROSPECT ST	LA CROSSE WI 54603-1956
SPRING D KLAUS	104 NEBULA DR	WARREN IL 61087
STACY L JOSEPH J FREYBLER	2418 WOOD ST	LA CROSSE WI 54603-1913
STACY S BRUEMMER	2102 WOOD ST	LA CROSSE WI 54603-2007
STANLEY G, PATRICIA J THOMAS	319 24TH ST S	LA CROSSE WI 54601-5118
STATE OF WISCONSIN DOT	3550 MORMON COULEE RD	LA CROSSE WI 54601
STEPHANIE A KORISH	2124 ONALASKA AVE	LA CROSSE WI 54603-2057
STEPHANIE M, BRUCE R REMLINGER	2017 PROSPECT ST	LA CROSSE WI 54603
STEPHEN W, WHITNEY J HUGHES	2403 HARVEY ST	LA CROSSE WI 54603-1952
STEPHEN, ASHLEY SCHICK	2314 WOOD ST	LA CROSSE WI 54603-1996
STEVE J, PATSY J MILLER	611 4TH ST N	LA CRESCENT MN 55947
STEVE L LOWE	2115 CHARLES ST	LA CROSSE WI 54603-2015
STEVEN EIDE	2520 LOSEY CT	LA CROSSE WI 54601-3938
STEVEN J, JAMIE A SAITTA	2508 HARVEY ST	LA CROSSE WI 54603-1901
STEVEN P, DAWN M DETELHOFF	2424 LOOMIS ST	LA CROSSE WI 54603-1903
STEVEN R, BETH L LEWIS	2309 KANE ST	LA CROSSE WI 54603
STEVEN R, HANNELORE M MELCHER	2131 WOOD ST	LA CROSSE WI 54603-2042
STEVEN T, BARBARA M RENDLER	2127 LIBERTY ST	LA CROSSE WI 54603-2083
STEVEN W, HOPE E HAMPE	2215 GEORGE ST	LA CROSSE WI 54603-1988
STEVEN, CAITLYN ERHARDT	2437 PROSPECT ST	LA CROSSE WI 54603-1954
SUE A MENDELL	2331 PROSPECT ST	LA CROSSE WI 54603-1955
SUSAN D KENNEDY	5085 KINGBIRD ST W	TUCSON AZ 85742
SUSAN K JOSEPH	2038 WOOD ST	LA CROSSE WI 54603-2006
SUSAN L ROCHESTER	2509 WOOD ST	LA CROSSE WI 54603-1930
SUSAN M WILSON	1208 MOORE ST	LA CROSSE WI 54603
SUZANNE S BARTON	2438 WOOD ST	LA CROSSE WI 54603-1913
TAMMEY RODGERS, GREGG A HIRSTEIN LISA RENDLEMAN, BRAD NELSON, APRIL MCLEAN (LE)		
ROBERT W HAMPE	2318 GEORGE ST	LA CROSSE WI 54603
TAMRA A DICKINSON	2028 CHARLES ST	LA CROSSE WI 54603-2000
TED A, PATRICIA Q ROBERTS	2520 GEORGE ST	LA CROSSE WI 54603
TEMPLE BAPTIST CHURCH	2541 LOOMIS ST	LA CROSSE WI 54603-1973
TERRANCE E, RUTH M MONTGOMERY	2249 WOOD ST	LA CROSSE WI 54603-1936
TERRANCE ERICKSON	2033 LIBERTY ST	LA CROSSE WI 54603-2084
TERRENCE W, SUZANNE K STIKA	2014 AVON ST	LA CROSSE WI 54603-2009
TERRY C, NANCY A MCINTYRE	2406 GEORGE ST	LA CROSSE WI 54603-1619
TERRY G MILLER	411 PLACID CT	LA CROSSE WI 54603-1922
TERRY L LARSON	1309 CAMPBELL ST	ONALASKA WI 54650
TERRY L, KATHLEEN M DIKEMAN	2232 GEORGE ST	LA CROSSE WI 54603-1918
TERRY P BARTELS CONSTRUCTION LLC & BEAN INVESTMENTS LLC	600 3RD ST N STE 200	LA CROSSE WI 54601

TESSA L WALL	2527 HARVEY ST	LA CROSSE WI 54603-1985
THEODORE A, SARAH L HOBBS	2411 LOOMIS ST	LA CROSSE WI 54603-1974
THERESA J BESSE STEVE T MANSON	2327 WOOD ST	LA CROSSE WI 54603-1932
THERESA J FOELLM PATRICK J WENZEL	2221 PROSPECT ST	LA CROSSE WI 54603-1956
THOMAS C, BRENDA L KLEINSCHMIDT	N4992 BRIARCLIFFE CT	WEST SALEM WI 54669
THOMAS D, KATHLEEN A SCOTT	2516 ONALASKA AVE	LA CROSSE WI 54603-1904
THOMAS D, SUSAN K SCHAMS	1300 21ST ST S	LA CROSSE WI 54601-5813
THOMAS E HAAG	2037 WOOD ST	LA CROSSE WI 54603-2043
THOMAS MUETZE	1510 SALEM RD	LA CROSSE WI 54603
THOMAS R STONE	2135 PROSPECT ST	LA CROSSE WI 54603-2044
THORNE K, BETTY J OSLEY	2032 PROSPECT ST	LA CROSSE WI 54603-2074
TIMOTHY A, DAWN M MYSLIWIEC	1210 PALACE ST	LA CROSSE WI 54603-1962
TIMOTHY D PADESKY	N980 BLOOMER MILL RD	LA CROSSE WI 54601
TIMOTHY J BLANK	2117 GEORGE ST	LA CROSSE WI 54603
TIMOTHY J RATAJSKI	2338 KANE ST	LA CROSSE WI 54603
TIMOTHY J, CYNTHIA A THOMASON	2221 KANE ST	LA CROSSE WI 54603-1978
TIMOTHY J, SANDRA A BECKER	2027 CHARLES ST	LA CROSSE WI 54603-2018
TIMOTHY J, SCOTT J, RANDAL J, COREY R BESL (LE) JAMES S, SHIRLEY A BESL	2026 WOOD ST	LA CROSSE WI 54603-2006
TIMOTHY M, NANCY C GODDEN	N5591 HAUSER RD	ONALASKA WI 54650
TIMOTHY P, MICHELE G KIESLING	1210 CHARLES ST	LA CROSSE WI 54603
TK LEASING LLC	2231 HIAWATHA AVE	LA CROSSE WI 54601
TOD M HAUSER JUANITA M SEIFERT	2414 GEORGE ST	LA CROSSE WI 54603
TODD D, CARRIE E SULLIVAN	2108 PROSPECT ST	LA CROSSE WI 54603-2067
TODD D, CHARLES K BOTTCHER WENDI M ST SAUVER TRACEY L BLEXRUD	2406 WOOD ST	LA CROSSE WI 54603-1913
TODD G HOLLEY	3670 RUETTE DEVILLE	SAN DIEGO CA 92130
TODD S, REBECCA A MILLER	N7238 LEIBL CT	HOLMEN WI 54636
TOMAS A, ELIZABETH R HEGGE	2328 LOOMIS ST	LA CROSSE WI 54603-1951
TOMMY D PETTENGILL	2503 PROSPECT ST	LA CROSSE WI 54603
TONY G MILLER	2116 ONALASKA AVE	LA CROSSE WI 54603-2057
TONY J GROSSKOPF	2247 LIBERTY ST	LA CROSSE WI 54603-1917
TOU XAI VANG	2134 GEORGE ST	LA CROSSE WI 54603-2017
TRAYE CARRIER	2126 LOOMIS ST	LA CROSSE WI 54603-2049
TREVOR J, NICOLE M ANDERSON	1278 HIGHWAY 16	LA CRESCENT MN 55947-9785
TRICIA L KRUEGER	1410 MOORE ST	LA CROSSE WI 54603-2054
TROY M PETERSON (LE) BABETTE A PETERSON	2334 LOOMIS ST	LA CROSSE WI 54603-1951
TYLER L MYSLIWIEC	2514 HARVEY ST	LA CROSSE WI 54603
UNITED BROTHERHOOD OF CARPENTERS & JOINERS	2421 LARSON ST	LA CROSSE WI 54603-1818
VAFJ LLC	W5831 KOSS RD	ONALASKA WI 54650
VAL-BELL PROPERTIES LLC	569 MARCOU RD	ONALASKA WI 54650
VANESSA A PICKAR ROSS LUECKE	2031 CHARLES ST	LA CROSSE WI 54603-2018
VICTOR L A TOWNE	2138 GEORGE ST	LA CROSSE WI 54603-2017

VILAS STREET PROPERTY MANAGEMENT GROUP LLC
VINCENT A HOGDEN
WALTER E, DOLORES M JOHNSON
WARM AND COZY LLC
WAYLON E, GERTRUDE L WALDRON DANIEL P CHACE
WAYNE A, AMY L DELAGRAVE
WESTERN TECHNICAL COLLEGE
WILLIAM D LEACH
WILLIAM G, KATHRYN L SWAN
WILLIAM H KATRA
WILLIAM H, CHARLENE M SANDERSON
WILLIAM J HAMMOND
WILLIAM J, MAXINE M DOLATO
WILLIAM, MARY E SHARLOW
XPROSE BUILDING LLC
YAHN BROS PROPERTIES LLC
ZACHARY L BOTT
ZACHARY S HELGESON
ZLAW PROPERTIES LLC

207 7TH ST S STE 2
2319 GEORGE ST
1522 LOOMIS ST
16549 STATE ROAD 131
2034 ONALASKA AVE
1903 NAKOMIS AVE
304 6TH ST N
4115 33RD ST S
2023 KANE ST
1008 AVON ST
2139 CHARLES ST
2021 LOOMIS ST
2042 LOOMIS ST
2326 ONALASKA AVE
2518 BROADWAY N
1814 WOOD ST
2339 GEORGE ST
2027 KANE ST
PO BOX 1748

LA CROSSE WI 54601
LA CROSSE WI 54603-1987
LA CROSSE WI 54603
GAYS MILLS WI 54631
LA CROSSE WI 54603
LA CROSSE WI 54603
LA CROSSE WI 54601
LA CROSSE WI 54601
LA CROSSE WI 54603-2086
LA CROSSE WI 54603-2503
LA CROSSE WI 54603-2015
LA CROSSE WI 54603-2066
LA CROSSE WI 54603
LA CROSSE WI 54603-1959
ROCHESTER MN 55906
LA CROSSE WI 54603
LA CROSSE WI 54603-1987
LA CROSSE WI 54603-2086
LA CROSSE WI 54602-1748

MAILING LISTING

Owner Name	Property Address	City	Mailing Line 1	Mailing Line 2
A&B ESTATES LLC	2430 HARVEY ST	LA CROSSE	2437 LOOMIS ST	LA CROSSE WI 54603
AARON S, ERIKA FISHER	2137 WOOD ST	LA CROSSE	2137 WOOD ST	LA CROSSE WI 54603-2042
ABBY E RYAN	2021 PROSPECT ST	LA CROSSE	2021 PROSPECT ST	LA CROSSE WI 54603
ADAM J LEE	2415 PROSPECT ST	LA CROSSE	2415 PROSPECT ST	LA CROSSE WI 54603
AKD PETROLEUM LLC	2308 ROSE ST	LA CROSSE	PO BOX 402	THIENSVILLE WI 53092
ALEXANDER I, EDWARD L JR, GRAEME P WINSLOW	2426 PROSPECT ST	LA CROSSE	2420 PROSPECT ST	LA CROSSE WI 54603-1909
ALEXANDER WINSLOW	2420 PROSPECT ST	LA CROSSE	2420 PROSPECT ST	LA CROSSE WI 54603-1909
ALLAN W BOCK	1018 PALACE ST	LA CROSSE	1018 PALACE ST	LA CROSSE WI 54603-1995
ALLEN P ZIMMERMAN	2036 LIBERTY ST	LA CROSSE	2036 LIBERTY ST	LA CROSSE WI 54603
ALYSSA F RIEMER TYLER D LUDEKING	2037 GEORGE ST	LA CROSSE	2037 GEORGE ST	LA CROSSE WI 54603
AMANDA R PAGE	2317 LOOMIS ST	LA CROSSE	2317 LOOMIS ST	LA CROSSE WI 54603
AMY ISBELL C/O DANIEL WILHELM	1618 HAYES ST	LA CROSSE	1523 ROSE ST STE 8	LA CROSSE WI 54603
AN LY	2107 LIBERTY ST	LA CROSSE	803 MOORE ST	LA CROSSE WI 54603
AN LY	2107 LIBERTY ST	LA CROSSE	803 MOORE ST	LA CROSSE WI 54603
AN LY	803 MOORE ST	LA CROSSE	803 MOORE ST	LA CROSSE WI 54603
ANDREW A BEIRNE	2319 WOOD ST	LA CROSSE	2319 WOOD ST	LA CROSSE WI 54603-1932
ANDREW J THONSEN	2217 WOOD ST	LA CROSSE	2217 WOOD ST	LA CROSSE WI 54603-1936
ANDREW J, KAITLYN E CROWLEY	2040 WOOD ST	LA CROSSE	2040 WOOD ST	LA CROSSE WI 54603-2006
ANGELA M MACHA ZACHARY C CRAIG	2302 GEORGE ST	LA CROSSE	2302 GEORGE ST	LA CROSSE WI 54603-1919
ANN BEST	2222 ONALASKA AVE	LA CROSSE	2222 ONALASKA AVE	LA CROSSE WI 54603-1958
ANN M KOTH	2213 GEORGE ST	LA CROSSE	2213 GEORGE ST	LA CROSSE WI 54603-1988
ANNE M BESL (LE) DEBORAH R RASH	2425 PROSPECT ST	LA CROSSE	2425 PROSPECT ST	LA CROSSE WI 54603-1954
ANNE M NOTT	2022 KANE ST	LA CROSSE	2022 KANE ST	LA CROSSE WI 54603-2023
ANTHONY D, JULIE A GERKE	2134 CHARLES ST	LA CROSSE	2134 CHARLES ST	LA CROSSE WI 54603-2013
ANTHONY M, KYLIE A PANKE	2034 KANE ST	LA CROSSE	2034 KANE ST	LA CROSSE WI 54603-2023
ANTHONY M, KYLIE A PANKE	2034 KANE ST	LA CROSSE	2034 KANE ST	LA CROSSE WI 54603-2023
ANTOINETTE M BRAGUE	2130 LOOMIS ST	LA CROSSE	2130 LOOMIS ST	LA CROSSE WI 54603-2049
APRIL A GRAY LORI J BIXBY	2523 HARVEY ST	LA CROSSE	2523 HARVEY ST	LA CROSSE WI 54603-1985
AREC 1 LLC	2134 ROSE ST	LA CROSSE	PO BOX 29046	PHOENIX AZ 85038
ARLENE TABBERT	2417 WOOD ST	LA CROSSE	2417 WOOD ST	LA CROSSE WI 54603
ATTN: TAX DEPT SHERWIN-WILLIAMS REALTY HOLDINGS INC	818 PALACE ST	LA CROSSE	PO BOX 6027	CLEVELAND OH 44101-6027
ATTN: CHAD T LONGWAY OUR CORNER BAR INC	1201 MOORE ST	LA CROSSE	2104 GEORGE ST	LA CROSSE WI 54603-2017
ATTN: CHAD T LONGWAY OUR CORNER BAR INC	1203 MOORE ST	LA CROSSE	2104 GEORGE ST	LA CROSSE WI 54603-2017
ATTN: CHAD T LONGWAY OUR CORNER BAR INC	2104 GEORGE ST	LA CROSSE	2104 GEORGE ST	LA CROSSE WI 54603-2017
ATTN: CHAD T LONGWAY OUR CORNER BAR INC	2106 GEORGE ST	LA CROSSE	2104 GEORGE ST	LA CROSSE WI 54603-2017
ATTN: GABRIEL D PATROS GP LLC	2225 PROSPECT ST	LA CROSSE	2152 23RD ST S	LA CROSSE WI 54601
BARBARA A KLICH-LOOMIS	2437 LOOMIS ST	LA CROSSE	404 COUNTRY CLUB LN	ONALASKA WI 54650
BARBARA B KEPPEL	2407 LOOMIS ST	LA CROSSE	2407 LOOMIS ST	LA CROSSE WI 54603-1974
BARBARA J SULLIVAN	2209 GEORGE ST	LA CROSSE	2209 GEORGE ST	LA CROSSE WI 54603
BARTELS LIVING TRUST C/O TERRY P BARTELS	1319 PALACE ST	LA CROSSE	PO BOX 2591	LA CROSSE WI 54602-2591
BEAN INVESTMENTS LLC	2041 WOOD ST	LA CROSSE	600 3RD ST N STE 200	LA CROSSE WI 54603
BEKIR, FATMIRE SHABANI	2120 ROSE ST	LA CROSSE	2120 ROSE ST	LA CROSSE WI 54603-2003
BENJAMIN A WICKERHAM	2042 LIBERTY ST	LA CROSSE	2042 LIBERTY ST	LA CROSSE WI 54603-2027
BENNETT M JOHNSON	2532 LOOMIS ST	LA CROSSE	2532 LOOMIS ST	LA CROSSE WI 54603-1938
BERNARD C ALLEN	1615 MOORE ST	LA CROSSE	1615 MOORE ST	LA CROSSE WI 54603-2059
BERNETTA EBNER	2114 PROSPECT ST	LA CROSSE	2114 PROSPECT ST	LA CROSSE WI 54603-2067
BETHANY A BEY	2135 KANE ST	LA CROSSE	2135 KANE ST	LA CROSSE WI 54603-2085
BOD REAL ESTATE HOLDINGS LLC C/O EAGLE BLUFF PIZZA PARTNERS LLC	2212 ROSE ST	LA CROSSE	2785 VIRGINIA PKY	MCKINNEY TX 75071

BRAD W, MEGAN M GJERSVIG	2036 AVON ST	LA CROSSE	2036 AVON ST	LA CROSSE WI 54603-2009
BRAD, AMY OLSON	2231 KANE ST	LA CROSSE	2210 30TH ST S	LA CROSSE WI 54601-6911
BRADLEY J, KIMBERLY M LITTLEJOHN	2137 PROSPECT ST	LA CROSSE	2137 PROSPECT ST	LA CROSSE WI 54603-2044
BRANDON J CARLIN	2410 PROSPECT ST	LA CROSSE	5626 YELLOWSTONE DR	AUBURNDALE WI 54412
BRANDON P, HOLLY D FORD	1617 CUNNINGHAM ST	LA CROSSE	1617 CUNNINGHAM ST	LA CROSSE WI 54603
BRENDA M BIERMEIER ROBERT M WALTERS	2418 PROSPECT ST	LA CROSSE	2418 PROSPECT ST	LA CROSSE WI 54603-1909
BRENT M BEARWALD	2214 PROSPECT ST	LA CROSSE	2214 PROSPECT ST	LA CROSSE WI 54603-1968
BRIAN A, LAURIE L TAYLOR	2212 CHARLES ST	LA CROSSE	2212 CHARLES ST	LA CROSSE WI 54603-1994
BRIAN D EHLERS CYNTHIA L MATTI-EHLERS	2309 WOOD ST	LA CROSSE	2309 WOOD ST	LA CROSSE WI 54603-1932
BRIAN D FONTANETTA	2522 LOOMIS ST	LA CROSSE	2522 LOOMIS ST	LA CROSSE WI 54603-1938
BRIAN M, ANDREA J SMITH	2322 ONALASKA AVE	LA CROSSE	2322 ONALASKA AVE	LA CROSSE WI 54603-1959
BRIAN, AIMEE, LINDA, ROGER WITT	2137 ONALASKA AVE	LA CROSSE	2137 ONALASKA AVE	LA CROSSE WI 54603-2051
BRIANNA M GIBBS	1316 HAYES ST	LA CROSSE	1316 HAYES ST	LA CROSSE WI 54603
BRIANNA WOJCIECHOWSKI ERIC M PELTON	2126 WOOD ST	LA CROSSE	2126 WOOD ST	LA CROSSE WI 54603-2007
BRIGIT J SILK	2203 WOOD ST	LA CROSSE	2203 WOOD ST	LA CROSSE WI 54603-1936
BRITTANY A HENSGEN	1941 NAKOMIS AVE	LA CROSSE	1941 NAKOMIS AVE	LA CROSSE WI 54603
BRITTANY ALBITZ	2315 PROSPECT ST	LA CROSSE	2315 PROSPECT ST	LA CROSSE WI 54603-1955
BRITTANY J CLARK	2323 WOOD ST	LA CROSSE	2323 WOOD ST	LA CROSSE WI 54603-1932
BROOK E MILLER JOHN R LARSON	2323 LOOMIS ST	LA CROSSE	2323 LOOMIS ST	LA CROSSE WI 54603-1975
BROOKE E WALTERS	2037 CHARLES ST	LA CROSSE	N1814 COUNTY ROAD O	STODDARD WI 54658
BRYCE L CROWLEY	2304 WOOD ST	LA CROSSE	2304 WOOD ST	LA CROSSE WI 54603-1996
BT-OH LLC	2550 COMMERCE ST	LA CROSSE	55 GLENLAKE PKY	ATLANTA GA 30328
BT-OH LLC	2351 COMMERCE ST	LA CROSSE	55 GLENLAKE PKY	ATLANTA GA 30328
BT-OH LLC ATTN: REAL ESTATE DEPT	2550 COMMERCE ST	LA CROSSE	55 GLENLAKE PKY	ATLANTA GA 30328
BURLINGTON NORTHERN RAILROAD COMPANY	1612 RUBLEE ST	LA CROSSE	PO BOX 961089	FORT WORTH TX 76161-0089
BURLINGTON NORTHERN RAILROAD COMPANY	2101 OAK ST	LA CROSSE	PO BOX 961089	FORT WORTH TX 76161-0089
BURLINGTON NORTHERN RAILROAD COMPANY	1610 RUBLEE ST	LA CROSSE	PO BOX 961089	FORT WORTH TX 76161-0089
BURLINGTON NORTHERN RAILROAD COMPANY	1616 RUBLEE ST	LA CROSSE	PO BOX 961089	FORT WORTH TX 76161-0089
BURLINGTON NORTHERN RAILROAD COMPANY	1710 MOORE ST	LA CROSSE	PO BOX 961089	FORT WORTH TX 76161-0089
C/O COURTESY CORP MCDONALDS USA LLC	2437 GEORGE ST	LA CROSSE	2700 NATIONAL DR STE 100	ONALASKA WI 54650
CARL L, DIXIE FEWELL	2420 WOOD ST	LA CROSSE	2420 WOOD ST	LA CROSSE WI 54603-1913
CARRIE K DAVIS	2218 CHARLES ST	LA CROSSE	2218 CHARLES ST	LA CROSSE WI 54603-1994
CARRIE S ROSE-DUERST JOHN R DUERST	2502 LOOMIS ST	LA CROSSE	2502 LOOMIS ST	LA CROSSE WI 54603-1938
CARRIE S ROSE-DUERST JOHN R DUERST	2502 LOOMIS ST	LA CROSSE	2502 LOOMIS ST	LA CROSSE WI 54603-1938
CASEY L CARDER ANDREW L SANCHEZ	2504 PROSPECT ST	LA CROSSE	2504 PROSPECT ST	LA CROSSE WI 54603-1910
CASSANDRA M BROWN	2324 GEORGE ST	LA CROSSE	2324 GEORGE ST	LA CROSSE WI 54603-1919
CATHERINE C CRAIG ROGER A HYLDAHL	2222 PROSPECT ST	LA CROSSE	2222 PROSPECT ST	LA CROSSE WI 54603-1968
CHARLES F, LAURA V STANGL	2018 KANE ST	LA CROSSE	2018 KANE ST	LA CROSSE WI 54603-2023
CHARLES K, JULIE A THOFTNE	2409 GEORGE ST	LA CROSSE	2431 KRAUSE RD	ONALASKA WI 54650
CHESTER F, LINDA K HILTON	2314 GEORGE ST	LA CROSSE	2314 GEORGE ST	LA CROSSE WI 54603-1919
CHRISTOPHER C, JAMIE L VERMES	2206 LOOMIS ST	LA CROSSE	2206 LOOMIS ST	LA CROSSE WI 54603-1950
CHRISTOPHER D HANSEN	2122 WOOD ST	LA CROSSE	2122 WOOD ST	LA CROSSE WI 54603-2007
CHRISTOPHER J COPPES	2131 LOOMIS ST	LA CROSSE	2131 LOOMIS ST	LA CROSSE WI 54603-2065
CHRISTOPHER J, BETH M SWERTFEGER	2031 LOOMIS ST	LA CROSSE	2031 LOOMIS ST	LA CROSSE WI 54603-2066
CHRISTY MIHALOVIC	2030 WOOD ST	LA CROSSE	2030 WOOD ST	LA CROSSE WI 54603-2006
CINDA M TODD	2017 LIBERTY ST	LA CROSSE	2017 LIBERTY ST	LA CROSSE WI 54603-2084
CITY OF LACROSSE	3000 OAK ST	LA CROSSE	400 LA CROSSE ST	LA CROSSE WI 54601
CITY OF LACROSSE	1700 CAMPBELL ST	LA CROSSE	400 LA CROSSE ST	LA CROSSE WI 54601
CITY OF LACROSSE	CUNNINGHAM ST	LA CROSSE	400 LA CROSSE ST	LA CROSSE WI 54601
CITY OF LACROSSE	1005 PALACE ST	LA CROSSE	400 LA CROSSE ST	LA CROSSE WI 54601
CITY OF LACROSSE	PALACE ST	LA CROSSE	400 LA CROSSE ST	LA CROSSE WI 54601

DARYLL T JURY	2106 LIBERTY ST	LA CROSSE	920 KING ST	LA CROSSE WI 54601-4118
DAVID A ROZMENOSKI	2033 PROSPECT ST	LA CROSSE	2009 TRAVIS ST	LA CROSSE WI 54601
DAVID A, LAURIE L ROSE	2430 WOOD ST	LA CROSSE	2430 WOOD ST	LA CROSSE WI 54603-1913
DAVID A, PENNY E EFFERTZ	2426 ONALASKA AVE	LA CROSSE	2426 ONALASKA AVE	LA CROSSE WI 54603-1940
DAVID E, JESSICA E BOECK	2109 LOOMIS ST	LA CROSSE	2109 LOOMIS ST	LA CROSSE WI 54603-2065
DAVID L, CHARLENE K MCCOY	2429 LOOMIS ST	LA CROSSE	2429 LOOMIS ST	LA CROSSE WI 54603-1974
DAVID L, TAMARA M KORISH	2030 LIBERTY ST	LA CROSSE	2030 LIBERTY ST	LA CROSSE WI 54603
DAVID M ASPESLET	2501 HARVEY ST	LA CROSSE	2501 HARVEY ST	LA CROSSE WI 54603-1985
DAVID M FROMMELT	2526 HARVEY ST	LA CROSSE	2526 HARVEY ST	LA CROSSE WI 54603-1901
DAVID N, CAROLYN J BARLOW	1316 MOORE ST	LA CROSSE	3022 FARNAM ST	LA CROSSE WI 54601-6142
DAVID P CHICK	2022 OAK ST	LA CROSSE	2028 OAK ST	LA CROSSE WI 54603
DAVID P CHICK	2028 OAK ST	LA CROSSE	2028 OAK ST	LA CROSSE WI 54603
DAVID P LIEDEL	2212 KANE ST	LA CROSSE	2212 KANE ST	LA CROSSE WI 54603
DAVID P SANDERSON	2417 PROSPECT ST	LA CROSSE	2417 PROSPECT ST	LA CROSSE WI 54603-1954
DAVID R STRASSER	2518 PROSPECT ST	LA CROSSE	2518 PROSPECT ST	LA CROSSE WI 54603
DAVID R, KATHLEEN M MOLLEDAHL	2432 LOOMIS ST	LA CROSSE	2432 LOOMIS ST	LA CROSSE WI 54603-1903
DAVID S, KATHRYN C HESLIP	2420 LOOMIS ST	LA CROSSE	2420 LOOMIS ST	LA CROSSE WI 54603-1903
DAVID W, JANE A UMNUS	1319 MOORE ST	LA CROSSE	1319 MOORE ST	LA CROSSE WI 54603-2062
DAVIS M LITTLEJOHN	2407 GEORGE PL	LA CROSSE	2407 GEORGE PL	LA CROSSE WI 54603
DAWN M NEVE	2308 LOOMIS ST	LA CROSSE	2308 LOOMIS ST	LA CROSSE WI 54603
DEAN B HART	2409 PROSPECT ST	LA CROSSE	2409 PROSPECT ST	LA CROSSE WI 54603
DENISE M HOYER	2114 WOOD ST	LA CROSSE	2114 WOOD ST	LA CROSSE WI 54603-2007
DENNIS J, HELEN A MUETZE	2212 PROSPECT ST	LA CROSSE	2212 PROSPECT ST	LA CROSSE WI 54603-1968
DENNIS L, JANE B ERPENBACH	2043 KANE ST	LA CROSSE	2043 KANE ST	LA CROSSE WI 54603-2086
DENNIS, LOUISE COUGHLIN	2316 ONALASKA AVE	LA CROSSE	2316 ONALASKA AVE	LA CROSSE WI 54603-1959
DIANE K DIERKSEN	2511 HARVEY ST	LA CROSSE	2511 HARVEY ST	LA CROSSE WI 54603-1985
DIANNA M HUDSON	2205 GEORGE ST	LA CROSSE	2205 GEORGE ST	LA CROSSE WI 54603-1988
DILLON, BEVERLY THONGDY	2402 PROSPECT ST	LA CROSSE	4520 STRATFORD LN NW	ROCHESTER MN 55901-4164
DONALD B, PATRICIA KOEL	2232 PROSPECT ST	LA CROSSE	2232 PROSPECT ST	LA CROSSE WI 54603-1968
DONALD H, JUDITH PAHNKE	2326 WOOD ST	LA CROSSE	2326 WOOD ST	LA CROSSE WI 54603-1996
DONALD J PANKA REVOCABLE LIVING TRUST	2123 CHARLES ST	LA CROSSE	2123 CHARLES ST	LA CROSSE WI 54603-2015
DONALD L JR, JUDY L LYCKE	2230 CHARLES ST	LA CROSSE	2230 CHARLES ST	LA CROSSE WI 54603
DONALD O, GENEVIEVE M BRAGUE	2034 LOOMIS ST	LA CROSSE	2034 LOOMIS ST	LA CROSSE WI 54603-2073
DONALD P, KAY F SMITH	2232 ONALASKA AVE	LA CROSSE	2232 ONALASKA AVE	LA CROSSE WI 54603-1958
DONALD W, GRETA J LAKE	1835 NAKOMIS AVE	LA CROSSE	1835 NAKOMIS AVE	LA CROSSE WI 54603
DONALD W, KATHLEEN M CRAIG	2027 GEORGE ST	LA CROSSE	2027 GEORGE ST	LA CROSSE WI 54603-2088
DONOVAN B BORSHEIM TRUST	2436 GEORGE ST	LA CROSSE	1909 SHARON ST	LA CROSSE WI 54603
DOROTHY J ALMEN-HARWOOD LARRY D HARWOOD	2338 LOOMIS ST	LA CROSSE	2338 LOOMIS ST	LA CROSSE WI 54603-1951
DOUGLAS G BUCHNER	2211 LIBERTY ST	LA CROSSE	2704 7TH ST S	LA CROSSE WI 54601
DOUGLAS J, ELIZABETH A ZIBROWSKI	2515 WOOD ST	LA CROSSE	2515 WOOD ST	LA CROSSE WI 54603-1930
DOUGLAS L LAFLEUR	2027 PROSPECT ST	LA CROSSE	2027 PROSPECT ST	LA CROSSE WI 54603-2045
DOUGLAS M, RHONDA K SMITH	2229 WOOD ST	LA CROSSE	2229 WOOD ST	LA CROSSE WI 54603-1936
DOUGLAS, BARBARA A SCHACHT	2115 KANE ST	LA CROSSE	2115 KANE ST	LA CROSSE WI 54603-2085
DR RENTALS LLC	2337 WOOD ST	LA CROSSE	PO BOX 128	CEDAR FALLS IA 50613-0128
DUANE H, JACQUELINE C MEYER	2212 ONALASKA AVE	LA CROSSE	2212 ONALASKA AVE	LA CROSSE WI 54603-1958
DUANE O, CHARLENE E JUEN REVOCABLE TRUST	2228 PROSPECT ST	LA CROSSE	2228 PROSPECT ST	LA CROSSE WI 54603
DUSTIN, LAURA WILLIAMS	2016 CHARLES ST	LA CROSSE	2016 CHARLES ST	LA CROSSE WI 54603
ECHANCE ALFONSO HOWARD	2028 LOOMIS ST	LA CROSSE	2028 LOOMIS ST	LA CROSSE WI 54603-2073
EDITH A HOWARD	2201 PROSPECT ST	LA CROSSE	2201 PROSPECT ST	LA CROSSE WI 54603-1956
EDITH M SMITH CODY J SUNDAY	2522 PROSPECT ST	LA CROSSE	2522 PROSPECT ST	LA CROSSE WI 54603-1910
EDWARD JR LITTLEJOHN (LE) MAVIS E LITTLEJOHN	1312 HAYES ST	LA CROSSE	255 HARRIET ST	WINONA MN 55987-5257

EDWARD L, ALICE A JOHNSON	2502 HARVEY ST	LA CROSSE	2502 HARVEY ST	LA CROSSE WI 54603
EDWARD L, PATRICIA J ENDRIS	2313 KANE ST	LA CROSSE	2313 KANE ST	LA CROSSE WI 54603
EDWARD R, CAROL A KUBAL	2403 LOOMIS ST	LA CROSSE	2403 LOOMIS ST	LA CROSSE WI 54603-1974
EL JOCO INC C/O WILLIAM E COLLINS	2245 PALACE ST	LA CROSSE	2255 PALACE ST	LA CROSSE WI 54601
EL JOCO INC C/O WILLIAM E COLLINS	2255 PALACE ST	LA CROSSE	2255 PALACE ST	LA CROSSE WI 54601
ELDON P, LAURIE F ARNOLD	2317 KANE ST	LA CROSSE	2317 KANE ST	LA CROSSE WI 54603
ELIZABETH A SJOSTROM-SOLIS DUSTIN M SOLIS	2127 CHARLES ST	LA CROSSE	2127 CHARLES ST	LA CROSSE WI 54603-2015
ELIZABETH L HUTCHINSON	2031 KANE ST	LA CROSSE	2031 KANE ST	LA CROSSE WI 54603-2086
ELOISE K LOHR	2122 PROSPECT ST	LA CROSSE	2122 PROSPECT ST	LA CROSSE WI 54603
ELWOOD D HAREBO	2114 CHARLES ST	LA CROSSE	2114 CHARLES ST	LA CROSSE WI 54603-2013
EMILY A, BENJAMIN J TULLY	2506 LOOMIS ST	LA CROSSE	2506 LOOMIS ST	LA CROSSE WI 54603
EMILY M HAZELTON TRUST	2534 GEORGE ST	LA CROSSE	2534 GEORGE ST	LA CROSSE WI 54603-1623
EOK BRIDGEVIEW PLAZA INC C/O CAVE ENTERPRISES	1124 WEST GEORGE ST	LA CROSSE	1624 18TH ST W	CHICAGO IL 60608
EOK BRIDGEVIEW PLAZA INC C/O CAVE ENTERPRISES	1124 WEST GEORGE ST	LA CROSSE	1624 18TH ST W	CHICAGO IL 60608
EOK BRIDGEVIEW PLAZA INC C/O REGIS PROPERTY MANAGEMENT	2526 ROSE ST	LA CROSSE	1603 LBJ FREEWAY STE 300	DALLAS TX 75234
EOK BRIDGEVIEW PLAZA INC C/O REGIS PROPERTY MANAGEMENT	2400 ROSE ST	LA CROSSE	1603 LBJ FREEWAY STE 300	DALLAS TX 75234
EOK BRIDGEVIEW PLAZA INC C/O REGIS PROPERTY MANAGEMENT	2402 ROSE ST	LA CROSSE	1603 LBJ FREEWAY STE 300	DALLAS TX 75234
EOK BRIDGEVIEW PLAZA INC C/O REGIS PROPERTY MANAGEMENT	2406 ROSE ST	LA CROSSE	1603 LBJ FREEWAY STE 300	DALLAS TX 75234
EOK BRIDGEVIEW PLAZA INC C/O REGIS PROPERTY MANAGEMENT	2408 ROSE ST	LA CROSSE	1603 LBJ FREEWAY STE 300	DALLAS TX 75234
EOK BRIDGEVIEW PLAZA INC C/O REGIS PROPERTY MANAGEMENT	2410 ROSE ST	LA CROSSE	1603 LBJ FREEWAY STE 300	DALLAS TX 75234
EOK BRIDGEVIEW PLAZA INC C/O REGIS PROPERTY MANAGEMENT	2416 ROSE ST	LA CROSSE	1603 LBJ FREEWAY STE 300	DALLAS TX 75234
EOK BRIDGEVIEW PLAZA INC C/O REGIS PROPERTY MANAGEMENT	2418 ROSE ST	LA CROSSE	1603 LBJ FREEWAY STE 300	DALLAS TX 75234
EOK BRIDGEVIEW PLAZA INC C/O REGIS PROPERTY MANAGEMENT	2420 ROSE ST	LA CROSSE	1603 LBJ FREEWAY STE 300	DALLAS TX 75234
EOK BRIDGEVIEW PLAZA INC C/O REGIS PROPERTY MANAGEMENT	2422 ROSE ST	LA CROSSE	1603 LBJ FREEWAY STE 300	DALLAS TX 75234
EOK BRIDGEVIEW PLAZA INC C/O REGIS PROPERTY MANAGEMENT	2424 ROSE ST	LA CROSSE	1603 LBJ FREEWAY STE 300	DALLAS TX 75234
EOK BRIDGEVIEW PLAZA INC C/O REGIS PROPERTY MANAGEMENT	2430 ROSE ST	LA CROSSE	1603 LBJ FREEWAY STE 300	DALLAS TX 75234
EOK BRIDGEVIEW PLAZA INC C/O REGIS PROPERTY MANAGEMENT	2432 ROSE ST	LA CROSSE	1603 LBJ FREEWAY STE 300	DALLAS TX 75234
EOK BRIDGEVIEW PLAZA INC C/O REGIS PROPERTY MANAGEMENT	2434 ROSE ST	LA CROSSE	1603 LBJ FREEWAY STE 300	DALLAS TX 75234
EOK BRIDGEVIEW PLAZA INC C/O REGIS PROPERTY MANAGEMENT	2532 ROSE ST	LA CROSSE	1603 LBJ FREEWAY STE 300	DALLAS TX 75234
EOK BRIDGEVIEW PLAZA INC C/O REGIS PROPERTY MANAGEMENT	2536 ROSE ST	LA CROSSE	1603 LBJ FREEWAY STE 300	DALLAS TX 75234
ERIC D OLSON, LISA WUTTKE (LE) SHARON L OLSON	2038 ROSE CT	LA CROSSE	2038 ROSE CT	LA CROSSE WI 54603-2078
ERIC J, BETH E CRAMMOND	2103 PROSPECT ST	LA CROSSE	2103 PROSPECT ST	LA CROSSE WI 54603-2044
ERIC J, CARA RASMUSSEN LEE	2016 LOOMIS ST	LA CROSSE	2016 LOOMIS ST	LA CROSSE WI 54603-2073
ERIC L, ELLEN A BROWNELL	2121 PROSPECT ST	LA CROSSE	2121 PROSPECT ST	LA CROSSE WI 54603-2044
ERWIN, BONNIE J KORISH	1115 PALACE ST	LA CROSSE	1115 PALACE ST	LA CROSSE WI 54603-1937
ET AL, JEREL G, DAVID A, DALE E GRUNTZEL (LE) ORVILLE G, VELMA A GRUNTZEL	2322 PROSPECT ST	LA CROSSE	2322 PROSPECT ST	LA CROSSE WI 54603-1969
ET AL, KELLY LYNN WEBER (LE) JAMES S, PAULETTE M WEBER	2416 LOOMIS ST	LA CROSSE	2416 LOOMIS ST	LA CROSSE WI 54603-1903
ET AL, PAULO K, KAILI L, CARLA K CHANG (LE) LO KEN, YING TZU L CHANG	2024 GEORGE ST	LA CROSSE	2024 GEORGE ST	LA CROSSE WI 54603-2016
ET AL, WILLIAM A, THOMAS C KLEINSCHMIDT (LE) PHILIP A, MARIE L KLEINSCHMIDT	2134 PROSPECT ST	LA CROSSE	2134 PROSPECT ST	LA CROSSE WI 54603
ETHEL L CORBETT C/O JUDITH A HUTCHENS	1623 CUNNINGHAM ST	LA CROSSE	W4917 WOLF RIDGE CT	LA CROSSE WI 54601
EUGENE D, ANNE M STEERS	2111 WOOD ST	LA CROSSE	2111 WOOD ST	LA CROSSE WI 54603-2042
EUGENE TERRY, LINDA BRANDAU	2219 PROSPECT ST	LA CROSSE	2219 PROSPECT ST	LA CROSSE WI 54603-1956
EVA C, LOKLAN M SHERRINGTON	2517 PROSPECT ST	LA CROSSE	2517 PROSPECT ST	LA CROSSE WI 54603-1953
EVELYN E, ELEANOR E DENNISON	2017 GEORGE ST	LA CROSSE	2017 GEORGE ST	LA CROSSE WI 54603-2088
FCPT HOLDINGS LLC C/O MITRA QSR KNE LLC	2001 ROSE ST	LA CROSSE	18900 DALLAS PKY #125	DALLAS TX 75287
FIRST FEDERAL CAPITAL BANK C/O ASSOCIATED BANK LEASING REAL ESTATE MS8227	900 PALACE ST	LA CROSSE	433 MAIN ST	GREEN BAY WI 54301
FLEMING COMMERCIAL INVESTMENTS LLC	1219 CUNNINGHAM ST	LA CROSSE	1227 HERITAGE CT	LA CROSSE WI 54601
FLEMING COMMERCIAL INVESTMENTS LLC	2119 CHARLES ST	LA CROSSE	1227 HERITAGE CT	LA CROSSE WI 54601
FLORENCE C ROBERTS REVOCABLE TRUST	2514 LOOMIS ST	LA CROSSE	2514 LOOMIS ST	LA CROSSE WI 54603-1938
FRANCHISE REALTY INTERSTATE CORPORATION C/O COURTESY CORP	1140 WEST GEORGE ST	LA CROSSE	2700 NATIONAL DR STE 100	ONALASKA WI 54650
FRANK A, HELEN H RUSSELL	2127 KANE ST	LA CROSSE	2127 KANE ST	LA CROSSE WI 54603-2085

FREDERICK ROHRER	2116 PROSPECT ST	LA CROSSE	2116 PROSPECT ST	LA CROSSE WI 54603-2067
GAIL R GSCHWIND	2434 WOOD ST	LA CROSSE	2434 WOOD ST	LA CROSSE WI 54603-1913
GARRY V, JOAN A SCHNITZLER	2335 PROSPECT ST	LA CROSSE	307 11TH AVE N	ONALASKA WI 54650
GARY F HARTER	2227 CUNNINGHAM ST	LA CROSSE	2850 LARSON ST	LA CROSSE WI 54603
GARY L MARSHALL	2221 WOOD ST	LA CROSSE	2221 WOOD ST	LA CROSSE WI 54603-1936
GARY M FOSSUM	CUNNINGHAM ST	LA CROSSE	1620 CUNNINGHAM ST	LA CROSSE WI 54603-1944
GARY M PAMPUCH	2114 ONALASKA AVE	LA CROSSE	2112 ONALASKA AVE	LA CROSSE WI 54603-2057
GARY M PAMPUCH	2112 ONALASKA AVE	LA CROSSE	2112 ONALASKA AVE	LA CROSSE WI 54603-2057
GARY M, LINDA K PAMPUCH	2100 ONALASKA AVE	LA CROSSE	2100 ONALASKA AVE	LA CROSSE WI 54603-2057
GARY O WISTE	2101 KANE ST	LA CROSSE	2101 KANE ST	LA CROSSE WI 54603
GARY R, DONNA M SNIDER	2126 LIBERTY ST	LA CROSSE	2126 LIBERTY ST	LA CROSSE WI 54603
GARY W, LINDA A FOSSUM	1620 CUNNINGHAM ST	LA CROSSE	1620 CUNNINGHAM ST	LA CROSSE WI 54603-1944
GEOFFREY D, ANNE M ALFORD	2139 LOOMIS ST	LA CROSSE	2139 LOOMIS ST	LA CROSSE WI 54603-2065
GEORGE B SWAIM	2123 WOOD ST	LA CROSSE	2123 WOOD ST	LA CROSSE WI 54603-2042
GEORGE T, SUSAN M LAY	2230 KANE ST	LA CROSSE	2230 KANE ST	LA CROSSE WI 54603-1925
GERALD H ARENZ	2322 WOOD ST	LA CROSSE	2322 WOOD ST	LA CROSSE WI 54603
GERALD L RETZLAFF	2521 WOOD ST	LA CROSSE	2521 WOOD ST	LA CROSSE WI 54603-1930
GERALD, PAMELA CONLEY	2508 PROSPECT ST	LA CROSSE	1626 N HERMAN ST	BUFFALO CITY WI 54622
GERI M FOX, RITA A KRUEGER BETH R MICHEL	2204 CHARLES ST	LA CROSSE	2204 CHARLES ST	LA CROSSE WI 54603-1994
GREGORY C, AMY M ADAMS	2113 LOOMIS ST	LA CROSSE	2113 LOOMIS ST	LA CROSSE WI 54603-2065
GREGORY S, KATHY L SCHECK	2522 WOOD ST	LA CROSSE	2522 WOOD ST	LA CROSSE WI 54603-1914
HANNAH E DICKINSON	2301 LOOMIS ST	LA CROSSE	2301 LOOMIS ST	LA CROSSE WI 54603
HARRIET A SNOW DALE R LAHAIE	2022 WOOD ST	LA CROSSE	2022 WOOD ST	LA CROSSE WI 54603-2006
HARVEY G GOEDE	1618 MOORE ST	LA CROSSE	1618 MOORE ST	LA CROSSE WI 54603-2041
HARVEY H JR, DEONE M GEARY	2205 CHARLES ST	LA CROSSE	2205 CHARLES ST	LA CROSSE WI 54603-1923
HEATHER L WOOD, TOD M HAUSER (LE) ROGER E, LINDA S HAUSER	2325 KANE ST	LA CROSSE	2325 KANE ST	LA CROSSE WI 54603-1977
HEATHER M OLSON	2132 LIBERTY ST	LA CROSSE	2132 LIBERTY ST	LA CROSSE WI 54603-2028
HEATHER M ORCUTT	1325 CAMPBELL ST	LA CROSSE	1524 VIKING AVE	HOLMEN WI 54636-9668
HEIDI L TABBERT	1212 MOORE ST	LA CROSSE	1212 MOORE ST	LA CROSSE WI 54603-2052
HOPE CIEMINSKI	2506 ONALASKA AVE	LA CROSSE	2506 ONALASKA AVE	LA CROSSE WI 54603
HUMPHREY, PAISLEY J SICHONE	2222 KANE ST	LA CROSSE	2222 KANE ST	LA CROSSE WI 54603
INDIANHEAD WAREHOUSE CORP PHILLIPS PROPS INC	2320 LARSON ST	LA CROSSE	PO BOX 202	EAU CLAIRE WI 54702-0202
INDIANHEAD WAREHOUSE CORPORATION PHILLIPS PROPS INC	2300 LARSON ST	LA CROSSE	PO BOX 202	EAU CLAIRE WI 54702-0202
INGRID A MARSHALL GRETCHEN M, ERIKA M REVIE (LE) MARGUERITE REVIE	2415 LOOMIS ST	LA CROSSE	1928 LAWE ST N	APPLETON WI 54911
JACK D, JOHANNA A ROBERTS	2020 PROSPECT ST	LA CROSSE	2020 PROSPECT ST	LA CROSSE WI 54603
JACK J, BARBARA J LARSON	2102 LOOMIS ST	LA CROSSE	2102 LOOMIS ST	LA CROSSE WI 54603-2049
JACK W YANCEY	2307 PROSPECT ST	LA CROSSE	2307 PROSPECT ST	LA CROSSE WI 54603-1955
JACK W YANCEY	2201 ONALASKA AVE	LA CROSSE	2307 PROSPECT ST	LA CROSSE WI 54603-1955
JAIME L NABER	2020 ONALASKA AVE	LA CROSSE	2020 ONALASKA AVE	LA CROSSE WI 54603-2056
JAK FAMILY TRUST	2215 PROSPECT ST	LA CROSSE	2215 PROSPECT ST	LA CROSSE WI 54603-1956
JAKE R BROWN	2127 WOOD ST	LA CROSSE	2127 WOOD ST	LA CROSSE WI 54603-2042
JAMES A GEARY	2408 LOOMIS ST	LA CROSSE	2408 LOOMIS ST	LA CROSSE WI 54603-1903
JAMES C CARLSON	2131 KANE ST	LA CROSSE	2131 KANE ST	LA CROSSE WI 54603-2085
JAMES C, GLORIA A BERTRAM	1933 NAKOMIS AVE	LA CROSSE	1933 NAKOMIS AVE	LA CROSSE WI 54603
JAMES E, LAURA J GOETH	2111 KANE ST	LA CROSSE	2111 KANE ST	LA CROSSE WI 54603-2085
JAMES E, LINDA L SMOLEK	1111 HAYES ST	LA CROSSE	1111 HAYES ST	LA CROSSE WI 54603-1982
JAMES F, IRENE H SOBKOWIAK	2513 LOOMIS ST	LA CROSSE	2513 LOOMIS ST	LA CROSSE WI 54603-1973
JAMES J, JEANNE M SMITH	2411 LARSON ST	LA CROSSE	2411 LARSON ST	LA CROSSE WI 54603-1818
JAMES K KEIM	2116 LOOMIS ST	LA CROSSE	W6500 SCHILLING RD	ONALASKA WI 54650

JAMES M LIND	910 HAYES ST	LA CROSSE	910 HAYES ST	LA CROSSE WI 54603
JAMES M VINER	1229 PALACE ST	LA CROSSE	1229 PALACE ST	LA CROSSE WI 54603
JAMES M WILLE	2018 WOOD ST	LA CROSSE	3025 EDGEWATER LN	LA CROSSE WI 54603
JAMES NEUMEISTER	2126 GEORGE ST	LA CROSSE	212 HINKLEY RD	LA CROSSE WI 54603-1328
JAMES NEUMEISTER C/O NORTHSIDE RULES INC	2114 GEORGE ST	LA CROSSE	2116 GEORGE ST	LA CROSSE WI 54603-2017
JAMES NEUMEISTER C/O NORTHSIDE RULES INC	2116 GEORGE ST	LA CROSSE	2116 GEORGE ST	LA CROSSE WI 54603-2017
JAMES R SCHMIDT	2415 GEORGE ST	LA CROSSE	2415 GEORGE ST	LA CROSSE WI 54603-1671
JAMES R, MELISSA S JESTER	2126 CHARLES ST	LA CROSSE	2126 CHARLES ST	LA CROSSE WI 54603-2013
JAMES W JR WARD	2118 KANE ST	LA CROSSE	2118 KANE ST	LA CROSSE WI 54603-2024
JANE E, JON B BAHR	2316 PROSPECT ST	LA CROSSE	2316 PROSPECT ST	LA CROSSE WI 54603-1969
JANET A UBER	2111 PROSPECT ST	LA CROSSE	1817 LIBERTY ST	LA CROSSE WI 54603-2168
JASON R, AMBER L TIMM	2123 KANE ST	LA CROSSE	2123 KANE ST	LA CROSSE WI 54603-2085
JEAN C BECHEN	2030 KANE ST	LA CROSSE	2030 KANE ST	LA CROSSE WI 54603-2023
JEAN E BALDWIN	2033 WOOD ST	LA CROSSE	2033 WOOD ST	LA CROSSE WI 54603-2043
JEANETTE A CHASE	2034 WOOD ST	LA CROSSE	2034 WOOD ST	LA CROSSE WI 54603-2006
JEFF TREMMEL	2225 LIBERTY ST	LA CROSSE	2225 LIBERTY ST	LA CROSSE WI 54603
JEFFERY P HAUKE	2032 GEORGE ST	LA CROSSE	2032 GEORGE ST	LA CROSSE WI 54603-2016
JEFFREY B BRENNAN	2212 GEORGE ST	LA CROSSE	2212 GEORGE ST	LA CROSSE WI 54603-1918
JEFFREY D NYLANDER	2434 PROSPECT ST	LA CROSSE	2434 PROSPECT ST	LA CROSSE WI 54603-1909
JEFFREY E, ROBERTA R CRAGUN	2530 WOOD ST	LA CROSSE	2530 WOOD ST	LA CROSSE WI 54603-1914
JEFFREY J SHUDA	2207 WOOD ST	LA CROSSE	2207 WOOD ST	LA CROSSE WI 54603-1936
JEFFREY J WING	2334 KANE ST	LA CROSSE	2334 KANE ST	LA CROSSE WI 54603-1926
JEFFREY L, KATHY J SKARBOSZEWSKI	2036 GEORGE ST	LA CROSSE	2036 GEORGE ST	LA CROSSE WI 54603-2016
JEFFREY L, LINDA MARIE HEILMAN	2500 GEORGE ST	LA CROSSE	2500 GEORGE ST	LA CROSSE WI 54603-1623
JEFFREY L, LINDA MARIE HEILMAN	2500 GEORGE ST	LA CROSSE	2500 GEORGE ST	LA CROSSE WI 54603-1623
JEFFREY M, PATRICIA A LOKKEN	2237 PROSPECT ST	LA CROSSE	W6643 HIDDEN VALLEY RD	HOLMEN WI 54636
JEFFREY S KLEVEN DONALD W RITTER	1326 MOORE ST	LA CROSSE	N2589 BACON RD	BLACK RIVER FALLS WI 54615
JENNIFER ANDRESS BELK	2017 WOOD ST	LA CROSSE	2019 WOOD ST	LA CROSSE WI 54603-2043
JENNIFER ANDRESS BELK	2019 WOOD ST	LA CROSSE	2019 WOOD ST	LA CROSSE WI 54603-2043
JENNIFER J MARTIN	2519 WOOD ST	LA CROSSE	2519 WOOD ST	LA CROSSE WI 54603-1930
JENNIFER J SPORS JERRY D JEWELL	2024 LOOMIS ST	LA CROSSE	2024 LOOMIS ST	LA CROSSE WI 54603-2073
JENNIFER L COPPENS	2512 LOOMIS ST	LA CROSSE	2512 LOOMIS ST	LA CROSSE WI 54603-1938
JENNIFER OLSON	2322 KANE ST	LA CROSSE	2322 KANE ST	LA CROSSE WI 54603
JENNIFER OLSON	2322 KANE ST	LA CROSSE	2322 KANE ST	LA CROSSE WI 54603
JEROME A, VICTORIA L MUELLER	2218 GEORGE ST	LA CROSSE	2218 GEORGE ST	LA CROSSE WI 54603-1918
JESSICA A NOWOSATKO	2219 KANE ST	LA CROSSE	2219 KANE ST	LA CROSSE WI 54603-1978
JESSICA L SHEEHAN	2332 ONALASKA AVE	LA CROSSE	2332 ONALASKA AVE	LA CROSSE WI 54603-1959
JIM D, DAISIE M OTTMAN	2130 CHARLES ST	LA CROSSE	2130 CHARLES ST	LA CROSSE WI 54603-2013
JINGLI YU KENNETH C ERICKSON	2307 GEORGE ST	LA CROSSE	2801 HARVEY ST	LA CROSSE WI 54603
JINGLI YU KENNETH C ERICKSON	2301 GEORGE ST	LA CROSSE	2801 HARVEY ST	LA CROSSE WI 54603
JOAN K WILSON CHRISTOPHER C SCHNEIDER	1937 NAKOMIS AVE	LA CROSSE	513 MAIN ST STE C	LA CROSSE WI 54601
JOHN E BUSH	2217 CHARLES ST	LA CROSSE	2217 CHARLES ST	LA CROSSE WI 54603-1923
JOHN M, SHEILA M HELFRICH	2517 LOOMIS ST	LA CROSSE	2517 LOOMIS ST	LA CROSSE WI 54603
JOHN R, KIM HAMRE	2032 CHARLES ST	LA CROSSE	2032 CHARLES ST	LA CROSSE WI 54603-2000
JOHN SHEPPARD PROPERTIES LLC	2126 KANE ST	LA CROSSE	3210 STATE RD	LA CROSSE WI 54601
JOHN T, PAMELA D MILLER	2218 LOOMIS ST	LA CROSSE	1926 LOOMIS ST	LA CROSSE WI 54603-2061
JOHN W BRURING	1619 PALACE ST	LA CROSSE	1619 PALACE ST	LA CROSSE WI 54603-1957
JOHN W BRURING	PALACE ST	LA CROSSE	1619 PALACE ST	LA CROSSE WI 54603-1957
JOHN W KULCINSKI	1422 CUNNINGHAM ST	LA CROSSE	1422 CUNNINGHAM ST	LA CROSSE WI 54603
JOHN W KULCINSKI	1424 CUNNINGHAM ST	LA CROSSE	1422 CUNNINGHAM ST	LA CROSSE WI 54603
JOHN W LECHER	2230 LOOMIS ST	LA CROSSE	2230 LOOMIS ST	LA CROSSE WI 54603-1950

JONATHAN J POWELL	2226 LOOMIS ST	LA CROSSE	2226 LOOMIS ST	LA CROSSE WI 54603-1950
JOSEPH G, KRISTI L SNYDER	2411 WOOD ST	LA CROSSE	2411 WOOD ST	LA CROSSE WI 54603-1931
JOSEPH M, LINDA R KONRADT	1931 CHEROKEE AVE	LA CROSSE	1931 CHEROKEE AVE	LA CROSSE WI 54603
JOSEPH S SMITH	2502 PROSPECT ST	LA CROSSE	2502 PROSPECT ST	LA CROSSE WI 54603-1910
JOSHUA A, BETHANY L POGREBA	1906 NAKOMIS AVE	LA CROSSE	1906 NAKOMIS AVE	LA CROSSE WI 54603
JOSHUA J BEAUCHENE	2428 PROSPECT ST	LA CROSSE	2428 PROSPECT ST	LA CROSSE WI 54603-1909
JOSHUA J, LYNN A ERICKSON	2118 WOOD ST	LA CROSSE	2118 WOOD ST	LA CROSSE WI 54603-2007
JOSHUA J, MEGAN E BONNELL	2043 PROSPECT ST	LA CROSSE	2118 PROSPECT ST	LA CROSSE WI 54603
JTB RENTALS LLC	2209 CHARLES ST	LA CROSSE	N5558 COMMERCE RD	ONALASKA WI 54650
JUDY A OLSON JEFFREY A DEBOER	2509 PROSPECT ST	LA CROSSE	N8167 AMUNDSON COULEE RD	HOLMEN WI 54636-9761
JUSTIN A, JACQUELINE J CEASON	2214 LOOMIS ST	LA CROSSE	2214 LOOMIS ST	LA CROSSE WI 54603-1950
KARA MARIE BRANDAU	2040 ONALASKA AVE	LA CROSSE	2040 ONALASKA AVE	LA CROSSE WI 54603-2056
KAREN E WILLIAMS JAMES B WERNIMONT	2122 CHARLES ST	LA CROSSE	2122 CHARLES ST	LA CROSSE WI 54603
KAREN M NELSON	2010 AVON ST	LA CROSSE	2010 AVON ST	LA CROSSE WI 54603-2009
KAREN R GILBERTSON	2022 CHARLES ST	LA CROSSE	2022 CHARLES ST	LA CROSSE WI 54603-2000
KARI A OSTRANDER	2213 WOOD ST	LA CROSSE	2213 WOOD ST	LA CROSSE WI 54603-1936
KARI J LANZEL	2405 GEORGE ST	LA CROSSE	2405 GEORGE ST	LA CROSSE WI 54603-1671
KARIE L KELLY CHAD A POMPLUN	2134 KANE ST	LA CROSSE	2134 KANE ST	LA CROSSE WI 54603-2024
KARL J SCHILLING	2200 AVON ST	LA CROSSE	PO BOX 2132	LA CROSSE WI 54602-2132
KARL J SCHILLING	2222 AVON ST	LA CROSSE	PO BOX 2132	LA CROSSE WI 54602-2132
KARL J SCHILLING	2224 AVON ST	LA CROSSE	PO BOX 2132	LA CROSSE WI 54602-2132
KARL J SCHILLING	2204 AVON ST	LA CROSSE	PO BOX 2132	LA CROSSE WI 54602-2132
KARL J SCHILLING	2204 AVON ST	LA CROSSE	PO BOX 2132	LA CROSSE WI 54602-2132
KARL J SCHILLING	2204 AVON ST	LA CROSSE	PO BOX 2132	LA CROSSE WI 54602-2132
KARL J SCHILLING	2204 AVON ST	LA CROSSE	PO BOX 2132	LA CROSSE WI 54602-2132
KARL J SCHILLING	2204 AVON ST	LA CROSSE	PO BOX 2132	LA CROSSE WI 54602-2132
KARL J SCHILLING	2205 LIBERTY ST	LA CROSSE	PO BOX 2132	LA CROSSE WI 54602-2132
KARL J SCHILLING	2119 PROSPECT ST	LA CROSSE	PO BOX 2132	LA CROSSE WI 54602-2132
KARL J SCHILLING	2112 KANE ST	LA CROSSE	PO BOX 2132	LA CROSSE WI 54602-2132
KARL J SCHILLING	2114 KANE ST	LA CROSSE	PO BOX 2132	LA CROSSE WI 54602-2132
KARL SCHILLING	2305 KANE ST	LA CROSSE	PO BOX 2132	LA CROSSE WI 54602-2132
KARLLIFE INVESTEMENTS LLC	2525 LARSON ST	LA CROSSE	PO BOX 2132	LA CROSSE WI 54602-2132
KATHERINE J KENIMER	2205 PROSPECT ST	LA CROSSE	2207 PROSPECT ST	LA CROSSE WI 54603-1956
KATHERINE J KENIMER	2207 PROSPECT ST	LA CROSSE	2207 PROSPECT ST	LA CROSSE WI 54603-1956
KATHLEEN GALLAGHER	2232 CHARLES ST	LA CROSSE	2232 CHARLES ST	LA CROSSE WI 54603-1994
KATHLEEN L ROBERTS REVOCABLE TRUST	2037 PROSPECT ST	LA CROSSE	2037 PROSPECT ST	LA CROSSE WI 54603
KATHLEEN M BUTZLER	2515 PROSPECT ST	LA CROSSE	2515 PROSPECT ST	LA CROSSE WI 54603-1953
KATHRYN A SACKMASTER	2302 WOOD ST	LA CROSSE	2302 WOOD ST	LA CROSSE WI 54603-1975
KATHY L KELEMEN, DWAIN E JR MYER (LE) PHYLLIS J MYER	2301 PROSPECT ST	LA CROSSE	2301 PROSPECT ST	LA CROSSE WI 54603-1955
KEITH C SCHAEZTLE	2036 LOOMIS ST	LA CROSSE	2036 LOOMIS ST	LA CROSSE WI 54603-2073
KEITH J GREENE LYNN M FISCHER	2122 KANE ST	LA CROSSE	2122 KANE ST	LA CROSSE WI 54603-2024
KELLY GEARY CURT, COREY OSWEILER (LE) MARILYN J OSWEILER	2023 GEORGE ST	LA CROSSE	2023 GEORGE ST	LA CROSSE WI 54603
KENNETH G JR LUCAS	2527 PROSPECT ST	LA CROSSE	2527 PROSPECT ST	LA CROSSE WI 54603-1953
KENNETH L, MARGIE A GAWENDA	2311 GEORGE ST	LA CROSSE	57755 OAK GROVE RIDGE RD	EASTMAN WI 54626
KENNETH P PETERSON	1220 MOORE ST	LA CROSSE	2402 13TH ST S	LA CROSSE WI 54601
KENNETH TISDALE	2502 WOOD ST	LA CROSSE	2502 WOOD ST	LA CROSSE WI 54603-1914
KENNY L, ANITA L BLAKE	2235 WOOD ST	LA CROSSE	2235 WOOD ST	LA CROSSE WI 54603-1936
KENS SERVICE CENTER LLC	2023 AVON ST	LA CROSSE	2023 AVON ST	LA CROSSE WI 54601
KENS SERVICE CENTER LLC	744 MOORE ST	LA CROSSE	2023 AVON ST	LA CROSSE WI 54601
KENS SERVICE CENTER LLC	2027 AVON ST	LA CROSSE	2023 AVON ST	LA CROSSE WI 54601
KENT A PORTER	1612 PALACE ST	LA CROSSE	1612 PALACE ST	LA CROSSE WI 54603-1928
KER VANG, PHOUMEE XAYALEUTH SUAY KEOAEN	2332 PROSPECT ST	LA CROSSE	2332 PROSPECT ST	LA CROSSE WI 54603-1969

KERRY J, CYNTHIA J MAXWELL	2505 LOOMIS ST	LA CROSSE	2505 LOOMIS ST	LA CROSSE WI 54603
KEVIN C, JO ANN HANSON	2432 ONALASKA AVE	LA CROSSE	2432 ONALASKA AVE	LA CROSSE WI 54603-1940
KEVIN M MCCOY JEANETTE M GOEDE	2320 GEORGE ST	LA CROSSE	2320 GEORGE ST	LA CROSSE WI 54603-1919
KEVIN T, KELLEY S DOHLBY	2421 PROSPECT ST	LA CROSSE	2421 PROSPECT ST	LA CROSSE WI 54603-1954
KHUE LOR	2118 LOOMIS ST	LA CROSSE	2118 LOOMIS ST	LA CROSSE WI 54603-2049
KIM K, DONNA L MILLER	2302 PROSPECT ST	LA CROSSE	2302 PROSPECT ST	LA CROSSE WI 54603-1969
KIMBERLY A GROSSKOPF	2505 WOOD ST	LA CROSSE	2505 WOOD ST	LA CROSSE WI 54603
KIMBERLY R SIROIN	2338 WOOD ST	LA CROSSE	2338 WOOD ST	LA CROSSE WI 54603-1996
KRISTIN BINNER JAMES WING	2436 LOOMIS ST	LA CROSSE	2436 LOOMIS ST	LA CROSSE WI 54603-1903
KRISTIN GILDENZOPF	2206 PROSPECT ST	LA CROSSE	2206 PROSPECT ST	LA CROSSE WI 54603-1968
KRISTINE FORTEK	1619 HAYES ST	LA CROSSE	1619 HAYES ST	LA CROSSE WI 54603
KRISTOPHER D MILLER	2201 LIBERTY ST	LA CROSSE	N4474 MEADOW WOOD RD	ONALASKA WI 54650
KRISTOPHER D MILLER	801 HAYES ST	LA CROSSE	N4474 MEADOW WOOD RD	ONALASKA WI 54650
KRISTY K, RANDY L ARENTZ	2403 WOOD ST	LA CROSSE	2403 WOOD ST	LA CROSSE WI 54603-1931
KWIK TRIP INC	1133 WEST GEORGE ST	LA CROSSE	1626 OAK ST	LA CROSSE WI 54603
KWIK TRIP INC	2321 COMMERCE ST	LA CROSSE	PO BOX 2107	LA CROSSE WI 54602-2107
KWIK TRIP INC	2306 COMMERCE ST	LA CROSSE	PO BOX 2107	LA CROSSE WI 54602-2107
KWIK TRIP INC	1905 PALACE ST	LA CROSSE	1626 OAK ST	LA CROSSE WI 54603
KWIK TRIP INC	2310 OAK ST	LA CROSSE	1626 OAK ST	LA CROSSE WI 54603
KWIK TRIP INC	2306 OAK ST	LA CROSSE	1626 OAK ST	LA CROSSE WI 54603
KWIK TRIP INC	2300 OAK ST	LA CROSSE	1626 OAK ST	LA CROSSE WI 54603
KWIK TRIP INC	1900 PALACE ST	LA CROSSE	PO BOX 2107	LA CROSSE WI 54602-2107
KWIK TRIP INC	2000 PALACE ST	LA CROSSE	PO BOX 2107	LA CROSSE WI 54602-2107
KWIK TRIP INC	2025 KWIK TRIP WAY	LA CROSSE	1626 OAK ST	LA CROSSE WI 54603
KWIK TRIP INC	2200 PALACE ST	LA CROSSE	1626 OAK ST	LA CROSSE WI 54603
KWS PARTNERS LLC	2045 AVON ST	LA CROSSE	W5389 NORSEMAN DR	LA CROSSE WI 54601
KWS PARTNERS LLC	742 MOORE ST	LA CROSSE	W5389 NORSEMAN DR	LA CROSSE WI 54601
KWS PARTNERS LLC	744 MOORE ST	LA CROSSE	W5389 NORSEMAN DR	LA CROSSE WI 54601
KWS PARTNERS LLC	746 MOORE ST	LA CROSSE	W5389 NORSEMAN DR	LA CROSSE WI 54601
KYLE E RITTER	2106 KANE ST	LA CROSSE	2106 KANE ST	LA CROSSE WI 54603-2024
KYLE J BREUNIG	2106 PROSPECT ST	LA CROSSE	2106 PROSPECT ST	LA CROSSE WI 54603
LACROSSE HOTEL LLC	2150 ROSE ST	LA CROSSE	520 FOOTHILL BLVD E STE D	POMONA CA 91767
LACROSSE RENTALS LLC	2039 CHARLES ST	LA CROSSE	N2039 WEDGEWOOD DR E	LA CROSSE WI 54601
LACROSSE RENTALS LLC	2041 CHARLES ST	LA CROSSE	N2039 WEDGEWOOD DR E	LA CROSSE WI 54601
LAIRD S, DOLORES A SLOGGY	2135 GEORGE ST	LA CROSSE	2127 GEORGE ST	LA CROSSE WI 54603-2087
LAIRD S, DOLORES A SLOGGY	2127 GEORGE ST	LA CROSSE	2127 GEORGE ST	LA CROSSE WI 54603-2087
LAIRD S, DOLORES A SLOGGY	2127 GEORGE ST	LA CROSSE	2127 GEORGE ST	LA CROSSE WI 54603-2087
LARRY E, DEBRA J BLUM	2235 PROSPECT ST	LA CROSSE	2235 PROSPECT ST	LA CROSSE WI 54603
LARRY E, DEBRA J BLUM	2227 PROSPECT ST	LA CROSSE	2235 PROSPECT ST	LA CROSSE WI 54603
LARRY J, LINDY M MESSERLY	2407 WOOD ST	LA CROSSE	2407 WOOD ST	LA CROSSE WI 54603-1931
LARRY R, CONNIE L FLOTTMEIER	1101 CUNNINGHAM ST	LA CROSSE	310 HAMLIN ST W	WEST SALEM WI 54669
LARRY, LISA GERBERDING	2407 PROSPECT ST	LA CROSSE	2407 PROSPECT ST	LA CROSSE WI 54603
LAURA A RICHMOND	2401 GEORGE ST	LA CROSSE	2401 GEORGE ST	LA CROSSE WI 54603-1671
LAURIE A TABBERT	2412 ONALASKA AVE	LA CROSSE	2412 ONALASKA AVE	LA CROSSE WI 54603-1940
LEAH TURK	2036 PROSPECT ST	LA CROSSE	2036 PROSPECT ST	LA CROSSE WI 54603
LEE PARISH	2306 LOOMIS ST	LA CROSSE	2306 LOOMIS ST	LA CROSSE WI 54603-1951
LEE, BOON YANG XIONG	2114 LIBERTY ST	LA CROSSE	N8918 US HIGHWAY 53	HOLMEN WI 54636
LEE, BOON YANG XIONG	2110 CHARLES ST	LA CROSSE	N8918 US HIGHWAY 53	HOLMEN WI 54636
LEONARD L, LILY LADUE	2130 WOOD ST	LA CROSSE	2130 WOOD ST	LA CROSSE WI 54603-2007
LINDA D ROELKE	2110 LOOMIS ST	LA CROSSE	2110 LOOMIS ST	LA CROSSE WI 54603-2049
LINDA S SMOLEK	2421 WOOD ST	LA CROSSE	2421 WOOD ST	LA CROSSE WI 54603-1931

LISA A JOSVAI	2126 PROSPECT ST	LA CROSSE	2126 PROSPECT ST	LA CROSSE WI 54603
LISA A WARD	2410 WOOD ST	LA CROSSE	2410 WOOD ST	LA CROSSE WI 54603-1913
LISA J MERFELD JOSEPH E PFIFFNER	2316 WOOD ST	LA CROSSE	2316 WOOD ST	LA CROSSE WI 54603-1996
LISA M SALUZZI	2414 PROSPECT ST	LA CROSSE	2414 PROSPECT ST	LA CROSSE WI 54603
LJT & A RENTALS LLC	1103 HAYES ST	LA CROSSE	N5558 COMMERCE RD	ONALASKA WI 54650
LJT & A RENTALS LLC	2204 KANE ST	LA CROSSE	N5558 COMMERCE RD	ONALASKA WI 54650
LJT&A RENTALS LLC	2137 KANE ST	LA CROSSE	N5558 COMMERCE RD	ONALASKA WI 54650
LORENZO L, HOLLY S TRUDEAU	2208 KANE ST	LA CROSSE	2208 KANE ST	LA CROSSE WI 54603-1925
LORENZO L, HOLLY S TRUDEAU	2208 KANE ST	LA CROSSE	2117 MARKET ST	LA CROSSE WI 54601-5077
LORI A GROTH	2510 WOOD ST	LA CROSSE	2510 WOOD ST	LA CROSSE WI 54603-1914
LORI M PEDERSEN RYAN D KELLCUTT	2327 PROSPECT ST	LA CROSSE	2327 PROSPECT ST	LA CROSSE WI 54603-1955
LORNA D, LOIS D OLSON	2311 PROSPECT ST	LA CROSSE	2311 PROSPECT ST	LA CROSSE WI 54603-1955
LYNN M OJIBWAY	2210 LOOMIS ST	LA CROSSE	2210 LOOMIS ST	LA CROSSE WI 54603-1950
LYNN V, MARLENE DUCKWORTH	2030 ONALASKA AVE	LA CROSSE	2030 ONALASKA AVE	LA CROSSE WI 54603-2056
MARCIA J MITCHELL	2102 PROSPECT ST	LA CROSSE	2102 PROSPECT ST	LA CROSSE WI 54603-2067
MARI B, NORMAN W ERICKSON	2524 ONALASKA AVE	LA CROSSE	2524 ONALASKA AVE	LA CROSSE WI 54603
MARISSA L CROCKER	2124 LIBERTY ST	LA CROSSE	2124 LIBERTY ST	LA CROSSE WI 54603-2028
MARK D OLSON	2414 WOOD ST	LA CROSSE	2414 WOOD ST	LA CROSSE WI 54603-1913
MARK D PRETASKY	2410 GEORGE ST	LA CROSSE	2410 GEORGE ST	LA CROSSE WI 54603-1619
MARK F, CAROLE J ANDERSON	2129 PROSPECT ST	LA CROSSE	2129 PROSPECT ST	LA CROSSE WI 54603
MARK J, TAMRA L SULLIVAN	2227 KANE ST	LA CROSSE	2227 KANE ST	LA CROSSE WI 54603-1978
MARK W STUHR	2037 LIBERTY ST	LA CROSSE	2037 LIBERTY ST	LA CROSSE WI 54603-2084
MARK W STUHR	2037 LIBERTY ST	LA CROSSE	2037 LIBERTY ST	LA CROSSE WI 54603-2084
MARK, MIKE DEAL	2042 PROSPECT ST	LA CROSSE	2042 PROSPECT ST	LA CROSSE WI 54603-2074
MARLIS M OBRIEN	2431 PROSPECT ST	LA CROSSE	2431 PROSPECT ST	LA CROSSE WI 54603-1954
MARTIN J LECY	1225 CAMPBELL ST	LA CROSSE	1225 CAMPBELL ST	LA CROSSE WI 54603-1947
MARY A COADY	2236 GEORGE ST	LA CROSSE	2236 GEORGE ST	LA CROSSE WI 54603-1918
MARY A COADY	1102 MOORE ST	LA CROSSE	2236 GEORGE ST	LA CROSSE WI 54603-1918
MARY A COADY	2042 KANE ST	LA CROSSE	2236 GEORGE ST	LA CROSSE WI 54603-1918
MARY A STROM	1602 HAYES ST	LA CROSSE	1602 HAYES ST	LA CROSSE WI 54603-1948
MARY E HERBER	1617 MOORE ST	LA CROSSE	1623 MOORE ST	LA CROSSE WI 54603-2040
MARY E HERBER	1623 MOORE ST	LA CROSSE	1623 MOORE ST	LA CROSSE WI 54603-2040
MARY E SCHAMS	2217 LIBERTY ST	LA CROSSE	2217 LIBERTY ST	LA CROSSE WI 54603
MARY L PETERS	2202 LOOMIS ST	LA CROSSE	2202 LOOMIS ST	LA CROSSE WI 54603
MARY LOU VANRIPER	2400 LOOMIS ST	LA CROSSE	2400 LOOMIS ST	LA CROSSE WI 54603-1903
MATTHEW H ROARK	2328 KANE ST	LA CROSSE	2328 KANE ST	LA CROSSE WI 54603-1926
MATTHEW J MORMANN	2119 WOOD ST	LA CROSSE	2119 WOOD ST	LA CROSSE WI 54603
MATTHEW J MORMANN	2119 WOOD ST	LA CROSSE	2119 WOOD ST	LA CROSSE WI 54603
MATTHEW L EXLINE	2226 ONALASKA CT	LA CROSSE	2226 ONALASKA CT	LA CROSSE WI 54603
MATTHEW P HAMMES	1105 CUNNINGHAM ST	LA CROSSE	N3456 STATE ROAD 16 APT A	LA CROSSE WI 54601-3036
MATTIE LOU THOMASON	2306 ONALASKA AVE	LA CROSSE	2306 ONALASKA AVE	LA CROSSE WI 54603-1959
MCKENZIE L FULLER	2339 LOOMIS ST	LA CROSSE	2339 LOOMIS ST	LA CROSSE WI 54603-1975
MEGAN F HARTMAN	2331 WOOD ST	LA CROSSE	2331 WOOD ST	LA CROSSE WI 54603-1932
MEGAN M HYLDAHL	2132 WOOD ST	LA CROSSE	2132 WOOD ST	LA CROSSE WI 54603
MELANIE E VON BUSKIRK	2023 LIBERTY ST	LA CROSSE	2023 LIBERTY ST	LA CROSSE WI 54603
MELISSA A BOSWELL	2301 KANE ST	LA CROSSE	2301 KANE ST	LA CROSSE WI 54603-1977
MELISSA J ENGEN JEFFREY D NYLANDER	2422 ONALASKA AVE	LA CROSSE	2434 PROSPECT ST	LA CROSSE WI 54603-1909
MELISSA S MILLER	2236 LOOMIS ST	LA CROSSE	2236 LOOMIS ST	LA CROSSE WI 54603
MENG, ASHLEY A YANG	2027 LIBERTY ST	LA CROSSE	2027 LIBERTY ST	LA CROSSE WI 54603-2084
MEUNIER INVESTMENTS LLC	2016 ONALASKA CT	LA CROSSE	1024 LA CROSSE ST	ONALASKA WI 54650
MICHAEL B, MIKE HELKE	2026 ONALASKA CT	LA CROSSE	2026 ONALASKA CT	LA CROSSE WI 54603

MICHAEL D, JEAN E RAND	1620 MOORE ST	LA CROSSE	1620 MOORE ST	LA CROSSE WI 54603-2041
MICHAEL D, JEAN M LOVEJOY	2304 PROSPECT ST	LA CROSSE	2304 PROSPECT ST	LA CROSSE WI 54603-1969
MICHAEL D, SANDRA L NELSON	2220 CHARLES ST	LA CROSSE	5006 33RD ST S UNIT 4	LA CROSSE WI 54601
MICHAEL G KANNAM	2518 WOOD ST	LA CROSSE	7255 LAKEWOOD RD	MOBILE AL 36695
MICHAEL J BROWN	2233 LIBERTY ST	LA CROSSE	1906 CALEDONIA ST	LA CROSSE WI 54603
MICHAEL J HAGMANN	2318 LOOMIS ST	LA CROSSE	2318 LOOMIS ST	LA CROSSE WI 54603-1951
MICHAEL J PETERSON	2406 ONALASKA AVE	LA CROSSE	2406 ONALASKA AVE	LA CROSSE WI 54603-1940
MICHAEL J, WENDY K KAISER	2208 GEORGE ST	LA CROSSE	2208 GEORGE ST	LA CROSSE WI 54603-1918
MICHAEL S WOLFE	2504 WOOD ST	LA CROSSE	2504 WOOD ST	LA CROSSE WI 54603-1914
MICHAEL S, BRIDGETT S DRESEN	2427 WOOD ST	LA CROSSE	2427 WOOD ST	LA CROSSE WI 54603-1931
MICHELE T COLLINS	1610 HAYES ST	LA CROSSE	1610 HAYES ST	LA CROSSE WI 54603
MICHELLE M HOLSETH	2323 GEORGE ST	LA CROSSE	2323 GEORGE ST	LA CROSSE WI 54603-1987
MOHAMED H MOHAMED	2312 ONALASKA AVE	LA CROSSE	2312 ONALASKA AVE	LA CROSSE WI 54603
MONA E BARDINI MARTHA V STANLEY, MARY C, MARK L LUEHNE (LE) BEVERLY H GEARY	2119 LOOMIS ST	LA CROSSE	2121 LOOMIS ST	LA CROSSE WI 54603-2065
MONA E BARDINI MARTHA V STANLEY, MARY C, MARK L LUEHNE (LE) BEVERLY H GEARY	2121 LOOMIS ST	LA CROSSE	2121 LOOMIS ST	LA CROSSE WI 54603-2065
MOORE ST DEVELOPMENTS LLC C/O GARY F HARTER	1705 MOORE ST	LA CROSSE	2850 LARSON ST	LA CROSSE WI 54603
MOORE ST DEVELOPMENTS LLC C/O GARY F HARTER	1703 MOORE ST	LA CROSSE	2850 LARSON ST	LA CROSSE WI 54603
MOORE ST DEVELOPMENTS LLC C/O GARY F HARTER	1701 MOORE ST	LA CROSSE	2850 LARSON ST	LA CROSSE WI 54603
MOORE ST DEVELOPMENTS LLC C/O GARY F HARTER	1707 MOORE ST	LA CROSSE	2850 LARSON ST	LA CROSSE WI 54603
MOORE ST DEVELOPMENTS LLC C/O GARY F HARTER	1709 MOORE ST	LA CROSSE	2850 LARSON ST	LA CROSSE WI 54603
MOORE ST DEVELOPMENTS LLC C/O GARY F HARTER	1711 MOORE ST	LA CROSSE	2850 LARSON ST	LA CROSSE WI 54603
MOORE ST DEVELOPMENTS LLC C/O GARY F HARTER	1717 MOORE ST	LA CROSSE	2850 LARSON ST	LA CROSSE WI 54603
MOORE ST DEVELOPMENTS LLC C/O GARY F HARTER	1715 MOORE ST	LA CROSSE	2850 LARSON ST	LA CROSSE WI 54603
MOORE ST DEVELOPMENTS LLC C/O GARY F HARTER	1713 MOORE ST	LA CROSSE	2850 LARSON ST	LA CROSSE WI 54603
MOORE ST DEVELOPMENTS LLC C/O GARY F HARTER	1719 MOORE ST	LA CROSSE	2850 LARSON ST	LA CROSSE WI 54603
MOORE ST DEVELOPMENTS LLC C/O GARY F HARTER	1721 MOORE ST	LA CROSSE	2850 LARSON ST	LA CROSSE WI 54603
MOORE ST DEVELOPMENTS LLC C/O GARY F HARTER	1723 MOORE ST	LA CROSSE	2850 LARSON ST	LA CROSSE WI 54603
MOORE ST DEVELOPMENTS LLC C/O GARY F HARTER	1729 MOORE ST	LA CROSSE	2850 LARSON ST	LA CROSSE WI 54603
MOORE ST DEVELOPMENTS LLC C/O GARY F HARTER	1727 MOORE ST	LA CROSSE	2850 LARSON ST	LA CROSSE WI 54603
MOORE ST DEVELOPMENTS LLC C/O GARY F HARTER	1725 MOORE ST	LA CROSSE	2850 LARSON ST	LA CROSSE WI 54603
MOORE ST DEVELOPMENTS LLC C/O GARY F HARTER	1731 MOORE ST	LA CROSSE	2850 LARSON ST	LA CROSSE WI 54603
MOORE ST DEVELOPMENTS LLC C/O GARY F HARTER	1733 MOORE ST	LA CROSSE	2850 LARSON ST	LA CROSSE WI 54603
MOORE ST DEVELOPMENTS LLC C/O GARY F HARTER	1735 MOORE ST	LA CROSSE	2850 LARSON ST	LA CROSSE WI 54603
MOORE ST DEVELOPMENTS LLC C/O GARY F HARTER	1737 MOORE ST	LA CROSSE	2850 LARSON ST	LA CROSSE WI 54603
MOORE ST DEVELOPMENTS LLC C/O GARY F HARTER	1739 MOORE ST	LA CROSSE	2850 LARSON ST	LA CROSSE WI 54603
MOORE ST DEVELOPMENTS LLC C/O GARY F HARTER	1741 MOORE ST	LA CROSSE	2850 LARSON ST	LA CROSSE WI 54603
MOORE ST DEVELOPMENTS LLC C/O GARY F HARTER	1743 MOORE ST	LA CROSSE	2850 LARSON ST	LA CROSSE WI 54603
MOORE ST DEVELOPMENTS LLC C/O GARY F HARTER	1745 MOORE ST	LA CROSSE	2850 LARSON ST	LA CROSSE WI 54603
MOUNTAIN DOG REVOCABLE TRUST	1926 NAKOMIS AVE	LA CROSSE	1926 NAKOMIS AVE	LA CROSSE WI 54603
NAOMI R SCHMITZ-RISLOW TARA L KNUTSON	2402 WOOD ST	LA CROSSE	2402 WOOD ST	LA CROSSE WI 54603-1913
NATHAN A TURK	2522 HARVEY ST	LA CROSSE	2522 HARVEY ST	LA CROSSE WI 54603-1901
NATHAN J KORISH	2526 LOOMIS ST	LA CROSSE	2526 LOOMIS ST	LA CROSSE WI 54603
NATHAN M JOHNSON	2311 WOOD ST	LA CROSSE	2311 WOOD ST	LA CROSSE WI 54603-1932
NEIGHBORHOOD RENTALS LLC	2333 WOOD ST	LA CROSSE	340 S LEMON AVE #8508	WALNUT CA 91789-2706
NEW BREMEN INVESTMENTS INC	2300 CUNNINGHAM ST	LA CROSSE	4044 WASHINGTON ST S	NEW BREMEN OH 45869
NHI B TRAN	2227 GEORGE ST	LA CROSSE	2227 GEORGE ST	LA CROSSE WI 54603
NICHOLE M KIMPTON	2417 LOOMIS ST	LA CROSSE	2417 LOOMIS ST	LA CROSSE WI 54603-1974
NICKI L KRAMER	2523 PROSPECT ST	LA CROSSE	2523 PROSPECT ST	LA CROSSE WI 54603-1953
NICOLE A NUTTALL DARLENE A GILL	2222 GEORGE ST	LA CROSSE	2222 GEORGE ST	LA CROSSE WI 54603-1918
NICOLE M ROBERTSON NICHOLAS A CLOSE	2404 PROSPECT ST	LA CROSSE	2404 PROSPECT ST	LA CROSSE WI 54603
NICOLE M, ERIK J NELSON	2517 HARVEY ST	LA CROSSE	2517 HARVEY ST	LA CROSSE WI 54603

NIKKI BURK	2108 WOOD ST	LA CROSSE	2108 WOOD ST	LA CROSSE WI 54603-2007
NINA C HIRSCH SUPPLEMENTAL TRUST	2531 HARVEY ST	LA CROSSE	2531 HARVEY ST	LA CROSSE WI 54603-1985
NOEL D PETERSON	2310 KANE ST	LA CROSSE	2310 KANE ST	LA CROSSE WI 54603-1926
NOU LEE PA CHA YANG	2530 ONALASKA AVE	LA CROSSE	2530 ONALASKA AVE	LA CROSSE WI 54603-1904
OCCUPATIONAL REHAB CENTER INC	2700 COMMERCE ST	LA CROSSE	2700 COMMERCE ST	LA CROSSE WI 54603-1705
ODK PROPERTIES LLC	1506 PALACE ST	LA CROSSE	PO BOX 3695	LA CROSSE WI 54602-3695
ORC INDUSTRIES INC	2540 COMMERCE ST	LA CROSSE	2700 COMMERCE ST	LA CROSSE WI 54603
ORC INDUSTRIES INC	2540 COMMERCE ST	LA CROSSE	2700 COMMERCE ST	LA CROSSE WI 54603
ORC INDUSTRIES INC	2424 COMMERCE ST	LA CROSSE	2700 COMMERCE ST	LA CROSSE WI 54603
ORC INDUSTRIES INC	2424 COMMERCE ST	LA CROSSE	2700 COMMERCE ST	LA CROSSE WI 54603
ORC INDUSTRIES INC	2424 COMMERCE ST	LA CROSSE	2700 COMMERCE ST	LA CROSSE WI 54603
OUR CORNER BAR INC	1211 MOORE ST	LA CROSSE	2104 GEORGE ST	LA CROSSE WI 54603-2017
PAIR A DICE LLC	2026 KANE ST	LA CROSSE	N6504 BERGUM COULEE RD	WEST SALEM WI 54659
PAMELA A SEIDEL	2130 KANE ST	LA CROSSE	2130 KANE ST	LA CROSSE WI 54603-2024
PAMELA J KAISER	2314 KANE ST	LA CROSSE	2314 KANE ST	LA CROSSE WI 54603-1926
PAMELA K THOMAS J REYNOLDS	2209 WOOD ST	LA CROSSE	2209 WOOD ST	LA CROSSE WI 54603-1936
PATRICIA A, JEFFREY M LOKKEN	2401 HARVEY ST	LA CROSSE	W6643 HIDDEN VALLEY RD	HOLMEN WI 54636
PATRICIA K LAFLEUR	1620 HAYES ST	LA CROSSE	W4733 COUNTY ROAD B	WEST SALEM WI 54659
PATRICIA K LAFLEUR	HAYES ST	LA CROSSE	W4733 COUNTY ROAD B	WEST SALEM WI 54659
PATRICIA K LAFLEUR	2107 CHARLES ST	LA CROSSE	2107 CHARLES ST	LA CROSSE WI 54603-2015
PATRICIA L DWORAK	2119 KANE ST	LA CROSSE	2119 KANE ST	LA CROSSE WI 54603-2085
PATRICIA R RIES	2118 CHARLES ST	LA CROSSE	2118 CHARLES ST	LA CROSSE WI 54603-2013
PATRICK J, DONNA J SANDERS	2138 CHARLES ST	LA CROSSE	651 GALENA CT	SUN PRAIRIE WI 53590-3300
PATRICK R, HEATHER M TOWNSEND	2404 LOOMIS ST	LA CROSSE	2404 LOOMIS ST	LA CROSSE WI 54603-1903
PAUL J CURRAN REVOCABLE TRUST	2539 COMMERCE ST	LA CROSSE	2541 COMMERCE ST	LA CROSSE WI 54603
PAUL, CATHERINE MATHISON	2042 CHARLES ST	LA CROSSE	2042 CHARLES ST	LA CROSSE WI 54603
PE RENTALS LLC	2427 LOOMIS ST	LA CROSSE	131 6TH ST S	LA CROSSE WI 54601
PE RENTALS LLC	2224 KANE ST	LA CROSSE	131 6TH ST S	LA CROSSE WI 54601
PE RENTALS LLC	2226 KANE ST	LA CROSSE	131 6TH ST S	LA CROSSE WI 54601
PETER J, MAUREEN S SCHUMACHER	2437 WOOD ST	LA CROSSE	2437 WOOD ST	LA CROSSE WI 54603-1931
PETER T, KELLI M BOARDMAN	2335 LOOMIS ST	LA CROSSE	2335 LOOMIS ST	LA CROSSE WI 54603-1975
PETER, CHARLES THOFNE SUSAN SHUDA	2018 PROSPECT ST	LA CROSSE	2018 PROSPECT ST	LA CROSSE WI 54603
PHILIP A, BRITNEY M TAUSCHER	2328 GEORGE ST	LA CROSSE	2328 GEORGE ST	LA CROSSE WI 54603-1919
PHILIP J GULLICKSON	2433 PROSPECT ST	LA CROSSE	2433 PROSPECT ST	LA CROSSE WI 54603-1954
PHILLIP JOHN, ROBERT WILLIAM TOOLEY	2226 ONALASKA AVE	LA CROSSE	W5596 COUNTY ROAD T	HOLMEN WI 54636
POMPS TIRE SERVICE INC	2401 HEMSTOCK ST	LA CROSSE	2401 HEMSTOCK ST	LA CROSSE WI 54603-2356
PRIDE HOTELS LLC	2110 ROSE ST	LA CROSSE	2110 ROSE ST	LA CROSSE WI 54603
PRIDE HOTELS LLC	2605 HEMSTOCK ST	LA CROSSE	2110 ROSE ST	LA CROSSE WI 54603
PROPERTY LOGIC LLC	2239 GEORGE ST	LA CROSSE	PO BOX 2132	LA CROSSE WI 54602-2132
PROPERTY LOGIC LLC	2233 GEORGE ST	LA CROSSE	PO BOX 2132	LA CROSSE WI 54602-2132
PROPERTY LOGIC LLC	2400 HARVEY ST	LA CROSSE	2400 HARVEY ST	LA CROSSE WI 54603
QUADRAPAR DEVELOPMENT COMPANY	1832 NAKOMIS AVE	LA CROSSE	1832 NAKOMIS AVE	LA CROSSE WI 54603-1508
R & E THORUD TRUST A	903 MOORE ST	LA CROSSE	1508 NAKOMIS AVE	LA CROSSE WI 54603
R HAMILTON ENTERPRISES LLC	907 MOORE ST	LA CROSSE	1508 NAKOMIS AVE	LA CROSSE WI 54603
R HAMILTON ENTERPRISES LLC	2125 LOOMIS ST	LA CROSSE	1828 NAKOMIS ST	LA CROSSE WI 54603
R&M SWANSON TRUST	2037 KANE ST	LA CROSSE	2037 KANE ST	LA CROSSE WI 54603-2086
RACHEL E DREISBACH CHAD A HANSON	2106 LOOMIS ST	LA CROSSE	2106 LOOMIS ST	LA CROSSE WI 54603-2049
RACHEL J FLEMING	2041 LIBERTY ST	LA CROSSE	2041 LIBERTY ST	LA CROSSE WI 54603-2084
RALPH, LINDA L SMITH	2326 KANE ST	LA CROSSE	2326 KANE ST	LA CROSSE WI 54603
RANDALL CZAPIEWSKI	2233 KANE ST	LA CROSSE	5236 HALLMARK AVE	SPARTA WI 54655
RANDY D, SARA J JARVIS				

RANDY E RANK	2018 GEORGE ST	LA CROSSE	W4925 MCLAREN RD	LA CROSSE WI 54601
RANDY L ELLIS	2035 GEORGE ST	LA CROSSE	2035 GEORGE ST	LA CROSSE WI 54603-2088
RAPHAEL C, CHARLOTTE MOSEY REVOCABLE TRUST	2039 ROSE ST	LA CROSSE	2039 ROSE ST	LA CROSSE WI 54603-2002
RAYMOND R III, EMILY M GRANDT	2133 CHARLES ST	LA CROSSE	2133 CHARLES ST	LA CROSSE WI 54603-2015
RAYMOND, DELORES M SPIES	1019 HAYES ST	LA CROSSE	2011 LIBERTY ST	LA CROSSE WI 54603
RAYMOND, DELORES M SPIES	1027 HAYES ST	LA CROSSE	2011 LIBERTY ST	LA CROSSE WI 54603
RAYMOND, DELORES M SPIES	2207 KANE ST	LA CROSSE	2011 LIBERTY ST	LA CROSSE WI 54603
REBECCA S DAVIS	1615 CUNNINGHAM ST	LA CROSSE	1615 CUNNINGHAM ST	LA CROSSE WI 54603-1999
REESE M, JODI L WAIT	2428 GEORGE ST	LA CROSSE	2428 GEORGE ST	LA CROSSE WI 54603-1619
REID D GERKEN	2138 LOOMIS ST	LA CROSSE	2138 LOOMIS ST	LA CROSSE WI 54603-2049
REINHART REAL ESTATE GROUP INC	2042 GEORGE ST	LA CROSSE	PO BOX 2228	LA CROSSE WI 54602-2228
RENEE M JACQUET	2218 PROSPECT ST	LA CROSSE	2218 PROSPECT ST	LA CROSSE WI 54603-1968
RENEE P RIEK	HAYES ST	LA CROSSE	2212 ONALASKA CT	LA CROSSE WI 54603
RENEE PAIGE RIEK	2212 ONALASKA CT	LA CROSSE	2212 ONALASKA CT	LA CROSSE WI 54603-1961
RHEA ANDERSON	2432 GEORGE ST	LA CROSSE	2432 GEORGE ST	LA CROSSE WI 54603-1619
RICHARD A JR, KAREN M BLACK	2201 GEORGE ST	LA CROSSE	2201 GEORGE ST	LA CROSSE WI 54603-1988
RICHARD A, ELLEN C VALENTINE	2402 GEORGE ST	LA CROSSE	2402 GEORGE ST	LA CROSSE WI 54603-1619
RICHARD C, GLORIA J BAUCH	2019 LOOMIS ST	LA CROSSE	2019 LOOMIS ST	LA CROSSE WI 54603-2066
RICHARD D PAUL JACALYN J MAHLUM-PAUL	2022 LIBERTY ST	LA CROSSE	2022 LIBERTY ST	LA CROSSE WI 54603-2027
RICHARD D, JEANNE I KINDER	2424 WOOD ST	LA CROSSE	N3763 WESTVIEW CT	LA CROSSE WI 54601
RICHARD J, DIANE M BEY	2234 KANE ST	LA CROSSE	2234 KANE ST	LA CROSSE WI 54603-1925
RICHARD L, LAURA L JEFFERS	2238 CHARLES ST	LA CROSSE	2238 CHARLES ST	LA CROSSE WI 54603-1994
RICHARD P SLATTERY	2431 WOOD ST	LA CROSSE	2431 WOOD ST	LA CROSSE WI 54603-1931
RICHARD T MUELLENBERG	2221 LIBERTY ST	LA CROSSE	2221 LIBERTY ST	LA CROSSE WI 54603-1917
RICHARD W, RENEE L TIMBUSH	2312 PROSPECT ST	LA CROSSE	2312 PROSPECT ST	LA CROSSE WI 54603-1969
RICK R PARCHIM	2114 LOOMIS ST	LA CROSSE	2114 LOOMIS ST	LA CROSSE WI 54603
RICKEY A, CHARLENE L WEGNER	2531 PROSPECT ST	LA CROSSE	2531 PROSPECT ST	LA CROSSE WI 54603-1953
RICKY D FULLER	2110 KANE ST	LA CROSSE	2110 KANE ST	LA CROSSE WI 54603
RICKY L, DAWN R OLSON JOINT TRUST	2325 LOOMIS ST	LA CROSSE	2325 LOOMIS ST	LA CROSSE WI 54603-1975
RITA A CHANDLER	2338 GEORGE ST	LA CROSSE	3209 NEW YORK AVE	SEBRING FL 33870-6534
ROBERT A LANZEL	2433 WOOD ST	LA CROSSE	2433 WOOD ST	LA CROSSE WI 54603-1931
ROBERT A WOLK	1227 MOORE ST	LA CROSSE	2105 WOOD ST	LA CROSSE WI 54603-2042
ROBERT A WOLK	2105 WOOD ST	LA CROSSE	2105 WOOD ST	LA CROSSE WI 54603-2042
ROBERT A, PHYLLIS PENDLETON	2505 HARVEY ST	LA CROSSE	2505 HARVEY ST	LA CROSSE WI 54603-1985
ROBERT B, SUSAN K TURK	2332 WOOD ST	LA CROSSE	2332 WOOD ST	LA CROSSE WI 54603-1996
ROBERT D, LYNDA M GERKEN	1410 HAYES ST	LA CROSSE	1410 HAYES ST	LA CROSSE WI 54603-1979
ROBERT E, CAROL A LEE	2331 LOOMIS ST	LA CROSSE	2331 LOOMIS ST	LA CROSSE WI 54603-1975
ROBERT J NELSON	2025 LOOMIS ST	LA CROSSE	2025 LOOMIS ST	LA CROSSE WI 54603-2066
ROBERT J, JANET L PRISE	2236 ONALASKA AVE	LA CROSSE	2236 ONALASKA AVE	LA CROSSE WI 54603
ROBERT J, KATHERINE J MANEY	1215 PALACE ST	LA CROSSE	1215 PALACE ST	LA CROSSE WI 54603
ROBERT J, SHIRLEY A STEIN	2026 LIBERTY ST	LA CROSSE	2026 LIBERTY ST	LA CROSSE WI 54603-2027
ROBERT K VAUGHN	2310 GEORGE ST	LA CROSSE	2310 GEORGE ST	LA CROSSE WI 54603-1919
ROBERT KREMER	2424 GEORGE ST	LA CROSSE	2424 GEORGE ST	LA CROSSE WI 54603-1619
ROBERT M BOTT	2329 KANE ST	LA CROSSE	2329 KANE ST	LA CROSSE WI 54603-1977
ROBERT V, MAXINE R BOERO	2430 LOOMIS ST	LA CROSSE	2430 LOOMIS ST	LA CROSSE WI 54603-1903
ROBERT, RUTH E COVEY	2018 LIBERTY ST	LA CROSSE	2018 LIBERTY ST	LA CROSSE WI 54603-2027
ROBERTA A MACK	1831 NAKOMIS AVE	LA CROSSE	1831 NAKOMIS AVE	LA CROSSE WI 54603
ROBERTA DICKSON, LEATRICE ZULEGER RUSSELL W ALLEN	724 MOORE ST	LA CROSSE	1906 LOOMIS ST	LA CROSSE WI 54603
RODNEY L, BECKY M LAKOWSKE	1938 NAKOMIS AVE	LA CROSSE	1938 NAKOMIS AVE	LA CROSSE WI 54603
ROGER D II, SUSAN D GLENNA	2103 GEORGE ST	LA CROSSE	2103 GEORGE ST	LA CROSSE WI 54603-2087
ROGER J LEMKE	2528 PROSPECT ST	LA CROSSE	2528 PROSPECT ST	LA CROSSE WI 54603-1910

ROGER R, ANDREA RICHMOND	1312 CUNNINGHAM ST	LA CROSSE	1312 CUNNINGHAM ST	LA CROSSE WI 54603-1942
RONALD A, JACKIE L BRENNER	2103 LOOMIS ST	LA CROSSE	2103 LOOMIS ST	LA CROSSE WI 54603-2065
RONALD E, RENEE M LUND	2202 GEORGE ST	LA CROSSE	2202 GEORGE ST	LA CROSSE WI 54603-1918
RONALD J, PEPPER M R WEBER	2518 HARVEY ST	LA CROSSE	2518 HARVEY ST	LA CROSSE WI 54603-1901
RONALD W, JUDITH E JOHNSTON REVOCABLE TRUST	2017 KANE ST	LA CROSSE	2017 KANE ST	LA CROSSE WI 54603-2086
ROOSEVELT SCHOOL APARTMENTS LLC	1307 HAYES ST	LA CROSSE	200 MAIN ST N	OREGON WI 53575
ROSE COURT PROPERTIES LLC	2026 ROSE CT	LA CROSSE	N3662 LINCOLN CT	STODDARD WI 54658
ROSELLE MAE EASTERDAY	2025 WOOD ST	LA CROSSE	N3662 LINCOLN CT	STODDARD WI 54658
ROTERRING ENTERPRISES LLC	2201 CHARLES ST	LA CROSSE	2025 WOOD ST	LA CROSSE WI 54603-2043
ROTERRING ENTERPRISES LLC	2203 CHARLES ST	LA CROSSE	N7238 COUNTY ROAD M	HOLMEN WI 54636
ROXANN M SHOEMAKER	2115 PROSPECT ST	LA CROSSE	N7238 COUNTY ROAD M	HOLMEN WI 54636
RUCKER HOLDINGS LLC	2104 OAK ST	LA CROSSE	2115 PROSPECT ST	LA CROSSE WI 54603-2044
RYAN A GOODWIN	2213 LIBERTY ST	LA CROSSE	2104 OAK ST	LA CROSSE WI 54603-2318
RYAN A GOODWIN	2215 LIBERTY ST	LA CROSSE	W5852 JANISCH RD	STODDARD WI 54658
RYAN J, SAMANTHA J MENDEZ	1411 PALACE ST	LA CROSSE	W5852 JANISCH RD	STODDARD WI 54658
RYAN R, MARA L ZIEGLER	2234 LOOMIS ST	LA CROSSE	1411 PALACE ST	LA CROSSE WI 54603
RYAN R, PAMELA S GROTH	2038 CHARLES ST	LA CROSSE	2234 LOOMIS ST	LA CROSSE WI 54603
SAMINA L GRIMES JESSICA J GJERTSEN	2216 KANE ST	LA CROSSE	2038 CHARLES ST	LA CROSSE WI 54603
SANDI C WEBER	2017 CHARLES ST	LA CROSSE	2216 KANE ST	LA CROSSE WI 54603
SANDRA K CHASE	1007 MOORE ST	LA CROSSE	2017 CHARLES ST	LA CROSSE WI 54603
SANDRA K, MICHAEL L P BITNER DALE L, ARTHUR E MELBY BRUCE A MELBY	2008 OAK ST	LA CROSSE	1007 MOORE ST	ONALASKA WI 54650
SANDRA L HOLBERG DANIEL P KELLY	1107 MOORE ST	LA CROSSE	814 WESTWOOD DR	LA CROSSE WI 54603-2005
SANDRA LEA WOOD KIMBERLY A CLEMERSON	2336 ONALASKA AVE	LA CROSSE	1107 MOORE ST	LA CROSSE WI 54603-2005
SCHLIFER TRUST	2125 PROSPECT ST	LA CROSSE	2336 ONALASKA AVE	LA CROSSE WI 54603-1959
SCHULZE PROPERTIES OF LACROSSE LLC	2135 CHARLES ST	LA CROSSE	2125 PROSPECT ST	LA CROSSE WI 54603-2044
SCOTT P, KELLY A KORISH	2322 LOOMIS ST	LA CROSSE	1226 25TH ST S	LA CROSSE WI 54601
SCOTT A, ANN M G DIEHL	2113 GEORGE ST	LA CROSSE	2322 LOOMIS ST	LA CROSSE WI 54603-1951
SCOTT D METCALF KIMBERLY K LARSON	2226 CHARLES ST	LA CROSSE	2113 GEORGE ST	LA CROSSE WI 54603-2087
SCOTT F, CONNIE L HAUSER DAVID T, LAURIE A ENOS JOINT TRUST	2137 GEORGE ST	LA CROSSE	2226 CHARLES ST	LA CROSSE WI 54603-1994
SCOTT P, RENEE L PAISLEY	2311 LOOMIS ST	LA CROSSE	805 LAKE ST	ONALASKA WI 54650
SCOTT R VIEAUX	2023 CHARLES ST	LA CROSSE	2311 LOOMIS ST	LA CROSSE WI 54603-1975
SCOTT W DELANEY	2512 PROSPECT ST	LA CROSSE	1277 COUNTY ROAD PH	ONALASKA WI 54650
SEAN T VIERLING	2302 ONALASKA AVE	LA CROSSE	2512 PROSPECT ST	LA CROSSE WI 54603
SEAN T VIERLING	2304 ONALASKA AVE	LA CROSSE	2302 ONALASKA AVE	LA CROSSE WI 54603-1959
SERIGRAPHICS LLC	2505 LARSON ST	LA CROSSE	2302 ONALASKA AVE	LA CROSSE WI 54603-1959
SEVEN RIVERS MC PROPERTY LLC	2445 LARSON ST	LA CROSSE	213 MCINTOSH ST E	LA CRESCENT MN 55947
SHALLAN RHEA PATRICK M NESTOR	2118 LIBERTY ST	LA CROSSE	1116 OAK FOREST DR	ONALASKA WI 54650
SHAAROCK PROPERTIES LC	2226 ROSE ST	LA CROSSE	616 6TH ST NW	ONALASKA WI 54650
SHANA L WILLIAMS	2527 WOOD ST	LA CROSSE	PO BOX 4511	RICHMOND MN 56368
SHANNON L ROCHESTER	2416 GEORGE ST	LA CROSSE	2527 WOOD ST	DAVENPORT IA 52808
SHARON A SCHAEFER TRUST	2003 ROSE ST	LA CROSSE	2416 GEORGE ST	LA CROSSE WI 54603
SHARON C KOGLIN	2236 KANE ST	LA CROSSE	442 FRENCH RD	LA CROSSE WI 54603-1619
SHARON M DEGENHARDT	2018 LOOMIS ST	LA CROSSE	2236 KANE ST	ONALASKA WI 54650-8647
SHAUN M, LORI A, MARY E HORTON	1107 PALACE ST	LA CROSSE	2018 LOOMIS ST	LA CROSSE WI 54603
SHAUN M, MARY E HORTON	2128 GEORGE ST	LA CROSSE	809 BREEZY POINT RD	LA CROSSE WI 54603-2073
SHAWN P BECKER	2030 ROSE CT	LA CROSSE	2128 GEORGE ST	LA CROSSE WI 54603-2017
SHER SIA XIONG SONG THAO	2211 KANE ST	LA CROSSE	2030 ROSE CT	LA CROSSE WI 54603
SHERYL ROTERRING (LE) JEAN A VOTER	2028 PROSPECT ST	LA CROSSE	2211 KANE ST	LA CROSSE WI 54603-1978
SHIRLEY L TRONES	2128 PROSPECT ST	LA CROSSE	2028 PROSPECT ST	LA CROSSE WI 54603-2074
SHOUA THAO XANG XIONG	2209 PROSPECT ST	LA CROSSE	2128 PROSPECT ST	LA CROSSE WI 54603
			2209 PROSPECT ST	LA CROSSE WI 54603-1956

SPRING D KLAUS	2110 LIBERTY ST	LA CROSSE	104 NEBULA DR	WARREN IL 61087
STACY L, JOSEPH J FREYBLER	2418 WOOD ST	LA CROSSE	2418 WOOD ST	LA CROSSE WI 54603-1913
STACY S BRUEMMER	2102 WOOD ST	LA CROSSE	2102 WOOD ST	LA CROSSE WI 54603-2007
STANLEY G, PATRICIA J THOMAS	2225 WOOD ST	LA CROSSE	319 24TH ST S	LA CROSSE WI 54601-5118
STANLEY G, PATRICIA J THOMAS	2227 WOOD ST	LA CROSSE	319 24TH ST S	LA CROSSE WI 54601-5118
STATE OF WISCONSIN DOT	2552 ROSE ST	LA CROSSE	3550 MORMON COULEE RD	LA CROSSE WI 54601
STEPHANIE A KORISH	2124 ONALASKA AVE	LA CROSSE	2124 ONALASKA AVE	LA CROSSE WI 54603-2057
STEPHANIE M, BRUCE R REMLINGER	2017 PROSPECT ST	LA CROSSE	2017 PROSPECT ST	LA CROSSE WI 54603
STEPHEN W, WHITNEY J HUGHES	2403 HARVEY ST	LA CROSSE	2403 HARVEY ST	LA CROSSE WI 54603-1952
STEPHEN, ASHLEY SCHICK	2314 WOOD ST	LA CROSSE	2314 WOOD ST	LA CROSSE WI 54603-1996
STEVE J, PATSY J MILLER	2502 ONALASKA AVE	LA CROSSE	611 4TH ST N	LA CRESCENT MN 55947
STEVE L LOWE	2115 CHARLES ST	LA CROSSE	2115 CHARLES ST	LA CROSSE WI 54603-2015
STEVEN EIDE	2323 PROSPECT ST	LA CROSSE	2520 LOSEY CT	LA CROSSE WI 54601-3938
STEVEN J, JAMIE A SAITTA	2508 HARVEY ST	LA CROSSE	2508 HARVEY ST	LA CROSSE WI 54603-1901
STEVEN P, DAWN M DEITELHOFF	2424 LOOMIS ST	LA CROSSE	2424 LOOMIS ST	LA CROSSE WI 54603-1903
STEVEN R, BETH L LEWIS	2309 KANE ST	LA CROSSE	2309 KANE ST	LA CROSSE WI 54603
STEVEN R, HANNELORE M MELCHER	2131 WOOD ST	LA CROSSE	2131 WOOD ST	LA CROSSE WI 54603-2042
STEVEN T, BARBARA M RENDLER	2125 LIBERTY ST	LA CROSSE	2127 LIBERTY ST	LA CROSSE WI 54603-2083
STEVEN T, BARBARA M RENDLER	2127 LIBERTY ST	LA CROSSE	2127 LIBERTY ST	LA CROSSE WI 54603-2083
STEVEN W, HOPE E HAMPE	2215 GEORGE ST	LA CROSSE	2215 GEORGE ST	LA CROSSE WI 54603-1988
STEVEN, CAITLYN ERHARDT	2437 PROSPECT ST	LA CROSSE	2437 PROSPECT ST	LA CROSSE WI 54603-1954
SUE A MENDELL	2331 PROSPECT ST	LA CROSSE	2331 PROSPECT ST	LA CROSSE WI 54603-1955
SUSAN D KENNEDY	2101 CHARLES ST	LA CROSSE	5085 KINGBIRD ST W	TUCSON AZ 85742
SUSAN K JOSEPH	2038 WOOD ST	LA CROSSE	2038 WOOD ST	LA CROSSE WI 54603-2006
SUSAN L ROCHESTER	2509 WOOD ST	LA CROSSE	2509 WOOD ST	LA CROSSE WI 54603-1930
SUSAN M WILSON	1208 MOORE ST	LA CROSSE	1208 MOORE ST	LA CROSSE WI 54603
SUZANNE S BARTON	2438 WOOD ST	LA CROSSE	2438 WOOD ST	LA CROSSE WI 54603-1913
TAMMEY RODGERS, GREGG A HIRSTEIN LISA RENDLEMAN, BRAD NELSON, APRIL MCLEAN (LE)				
ROBERT W HAMPE	2318 GEORGE ST	LA CROSSE	2318 GEORGE ST	LA CROSSE WI 54603
TAMRA A DICKINSON	2028 CHARLES ST	LA CROSSE	2028 CHARLES ST	LA CROSSE WI 54603-2000
TED A, PATRICIA Q ROBERTS	2520 GEORGE ST	LA CROSSE	2520 GEORGE ST	LA CROSSE WI 54603
TEMPLE BAPTIST CHURCH	1326 SALEM RD	LA CROSSE	2541 LOOMIS ST	LA CROSSE WI 54603-1973
TEMPLE BAPTIST CHURCH	2521 LOOMIS ST	LA CROSSE	2541 LOOMIS ST	LA CROSSE WI 54603-1973
TERRANCE E, RUTH M MONTGOMERY	2249 WOOD ST	LA CROSSE	2249 WOOD ST	LA CROSSE WI 54603-1936
TERRANCE ERICKSON	2033 LIBERTY ST	LA CROSSE	2033 LIBERTY ST	LA CROSSE WI 54603-2084
TERRENCE W, SUZANNE K STIKA	2014 AVON ST	LA CROSSE	2014 AVON ST	LA CROSSE WI 54603-2009
TERRY BARTELS CONSTRUCTION LLC	2237 LIBERTY ST	LA CROSSE	PO BOX 2591	LA CROSSE WI 54602-2591
TERRY C, NANCY A MCINTYRE	2406 GEORGE ST	LA CROSSE	2406 GEORGE ST	LA CROSSE WI 54603-1619
TERRY G MILLER	2036 KANE ST	LA CROSSE	411 PLACID CT	ONALASKA WI 54650
TERRY L LARSON	1309 CAMPBELL ST	LA CROSSE	1309 CAMPBELL ST	LA CROSSE WI 54603-1922
TERRY L, KATHLEEN M DIKEMAN	2232 GEORGE ST	LA CROSSE	2232 GEORGE ST	LA CROSSE WI 54603-1918
TERRY P BARTELS CONSTRUCTION LLC	2308 WOOD ST	LA CROSSE	600 3RD ST N STE 200	LA CROSSE WI 54601
TESSA L WALL	2527 HARVEY ST	LA CROSSE	2527 HARVEY ST	LA CROSSE WI 54603-1985
THEODORE A, SARAH L HOBBS	2411 LOOMIS ST	LA CROSSE	2411 LOOMIS ST	LA CROSSE WI 54603-1974
THERESA J BESSE STEVE T MANSON	2327 WOOD ST	LA CROSSE	2327 WOOD ST	LA CROSSE WI 54603-1932
THERESA J FOELLM PATRICK J WENZEL	2221 PROSPECT ST	LA CROSSE	2221 PROSPECT ST	LA CROSSE WI 54603-1956
THOMAS C, BRENDA L KLEINSCHMIDT	1501 HAYES ST	LA CROSSE	N4992 BRIARCLIFFE CT	WEST SALEM WI 54669
THOMAS C, BRENDA L KLEINSCHMIDT	2202 PROSPECT ST	LA CROSSE	N4992 BRIARCLIFFE CT	WEST SALEM WI 54669
THOMAS D, KATHLEEN A SCOTT	2516 ONALASKA AVE	LA CROSSE	2516 ONALASKA AVE	LA CROSSE WI 54603-1904
THOMAS D, SUSAN K SCHAMS	2226 GEORGE ST	LA CROSSE	1300 21ST ST S	LA CROSSE WI 54601-5813
THOMAS D, SUSAN K SCHAMS	2220 LOOMIS ST	LA CROSSE	1300 21ST ST S	LA CROSSE WI 54601-5813

THOMAS E HAAG	2037 WOOD ST	LA CROSSE	2037 WOOD ST	LA CROSSE WI 54603-2043
THOMAS MUETZE	1510 SALEM RD	LA CROSSE	1510 SALEM RD	LA CROSSE WI 54603
THOMAS R STONE	2135 PROSPECT ST	LA CROSSE	2135 PROSPECT ST	LA CROSSE WI 54603-2044
THORNE K, BETTY J OSLEY	2032 PROSPECT ST	LA CROSSE	2032 PROSPECT ST	LA CROSSE WI 54603-2074
TIMOTHY A, DAWN M MYSLIWIEC	1210 PALACE ST	LA CROSSE	1210 PALACE ST	LA CROSSE WI 54603-1962
TIMOTHY D PADESKY	2244 CUNNINGHAM ST	LA CROSSE	N980 BLOOMER MILL RD	LA CROSSE WI 54601
TIMOTHY J BLANK	2117 GEORGE ST	LA CROSSE	2117 GEORGE ST	LA CROSSE WI 54603
TIMOTHY J RATAJSKI	2338 KANE ST	LA CROSSE	2338 KANE ST	LA CROSSE WI 54603
TIMOTHY J, CYNTHIA A THOMASON	2221 KANE ST	LA CROSSE	2221 KANE ST	LA CROSSE WI 54603-1978
TIMOTHY J, SANDRA A BECKER	2027 CHARLES ST	LA CROSSE	2027 CHARLES ST	LA CROSSE WI 54603-2018
TIMOTHY J, SCOTT J, RANDAL J, COREY R BESL (LE) JAMES S, SHIRLEY A BESL	2024 WOOD ST	LA CROSSE	2026 WOOD ST	LA CROSSE WI 54603-2006
TIMOTHY J, SCOTT J, RANDAL J, COREY R BESL (LE) JAMES S, SHIRLEY A BESL	2026 WOOD ST	LA CROSSE	2026 WOOD ST	LA CROSSE WI 54603-2006
TIMOTHY M, NANCY C GODDEN	2106 CHARLES ST	LA CROSSE	N5591 HAUSER RD	ONALASKA WI 54650
TIMOTHY M, NANCY C GODDEN	2108 CHARLES ST	LA CROSSE	N5591 HAUSER RD	ONALASKA WI 54650
TIMOTHY P, MICHELE G KIESLING	1620 PALACE ST	LA CROSSE	1210 CHARLES ST	LA CROSSE WI 54603
TIMOTHY P, MICHELE G KIESLING	PALACE ST	LA CROSSE	1210 CHARLES ST	LA CROSSE WI 54603
TK LEASING LLC	2610 LARSON ST	LA CROSSE	2231 HIAWATHA AVE	LA CROSSE WI 54601
TOD M HAUSER JUANITA M SEIFERT	2414 GEORGE ST	LA CROSSE	2414 GEORGE ST	LA CROSSE WI 54603
TOD M HAUSER JUANITA M SEIFERT	2412 GEORGE ST	LA CROSSE	2414 GEORGE ST	LA CROSSE WI 54603
TODD D, CARRIE E SULLIVAN	2108 PROSPECT ST	LA CROSSE	2108 PROSPECT ST	LA CROSSE WI 54603-2067
TODD D, CHARLES K BOTTCHE WENDI M ST SAUVER TRACEY L BLEXRUD	2406 WOOD ST	LA CROSSE	2406 WOOD ST	LA CROSSE WI 54603-1913
TODD G HOLLEY	2510 GEORGE ST	LA CROSSE	3670 RUETTE DEVILLE	SAN DIEGO CA 92130
TODD S, REBECCA A MILLER	2038 AVON ST	LA CROSSE	N7238 LEIBL CT	HOLMEN WI 54636
TOMAS A, ELIZABETH R HEGGE	2328 LOOMIS ST	LA CROSSE	2328 LOOMIS ST	LA CROSSE WI 54603-1951
TOMMY D PETTENGILL	2503 PROSPECT ST	LA CROSSE	2503 PROSPECT ST	LA CROSSE WI 54603
TOMMY D PETTENGILL	2503 PROSPECT ST	LA CROSSE	2503 PROSPECT ST	LA CROSSE WI 54603
TONY G MILLER	2116 ONALASKA AVE	LA CROSSE	2116 ONALASKA AVE	LA CROSSE WI 54603-2057
TONY J GROSSKOPF	2247 LIBERTY ST	LA CROSSE	2247 LIBERTY ST	LA CROSSE WI 54603-1917
TOU XAI VANG	2134 GEORGE ST	LA CROSSE	2134 GEORGE ST	LA CROSSE WI 54603-2017
TRAYE CARRIER	2126 LOOMIS ST	LA CROSSE	2126 LOOMIS ST	LA CROSSE WI 54603-2049
TREVOR J, NICOLE M ANDERSON	2330 PROSPECT ST	LA CROSSE	1278 HIGHWAY 16	LA CRESCENT MN 55947-9785
TRICIA L KRUEGER	1410 MOORE ST	LA CROSSE	1410 MOORE ST	LA CROSSE WI 54603-2054
TROY M PETERSON (LE) BABETTE A PETERSON	2334 LOOMIS ST	LA CROSSE	2334 LOOMIS ST	LA CROSSE WI 54603-1951
TYLER L MYSLIWIEC	2514 HARVEY ST	LA CROSSE	2514 HARVEY ST	LA CROSSE WI 54603
UNITED BROTHERHOOD OF CARPENTERS & JOINERS	2421 LARSON ST	LA CROSSE	2421 LARSON ST	LA CROSSE WI 54603-1818
VAFJ LLC	2105 GEORGE ST	LA CROSSE	W5831 KOSS RD	ONALASKA WI 54650
VAL-BELL PROPERTIES LLC	2331 GEORGE ST	LA CROSSE	569 MARCOU RD	ONALASKA WI 54650
VAL-BELL PROPERTIES LLC	2333 GEORGE ST	LA CROSSE	569 MARCOU RD	ONALASKA WI 54650
VANESSA A PICKAR ROSS LUECKE	2031 CHARLES ST	LA CROSSE	2031 CHARLES ST	LA CROSSE WI 54603-2018
VICTOR L A TOWNE	1212 HAYES ST	LA CROSSE	2138 GEORGE ST	LA CROSSE WI 54603-2017
VICTOR L A TOWNE	2138 GEORGE ST	LA CROSSE	2138 GEORGE ST	LA CROSSE WI 54603-2017
VILAS STREET PROPERTY MANAGEMENT GROUP LLC	2321 PROSPECT ST	LA CROSSE	207 7TH ST S STE 2	LA CROSSE WI 54601
VINCENT A HOGDEN	2319 GEORGE ST	LA CROSSE	2319 GEORGE ST	LA CROSSE WI 54603-1987
WALTER E, DOLORES M JOHNSON	2423 LOOMIS ST	LA CROSSE	1522 LOOMIS ST	LA CROSSE WI 54603
WARM AND COZY LLC	2202 CHARLES ST	LA CROSSE	16549 STATE ROAD 131	GAYS MILLS WI 54631
WAYLON E, GERTRUDE L WALDRON DANIEL P CHACE	2034 ONALASKA AVE	LA CROSSE	2034 ONALASKA AVE	LA CROSSE WI 54603
WAYNE A, AMY L DELAGRAVE	1903 NAKOMIS AVE	LA CROSSE	1903 NAKOMIS AVE	LA CROSSE WI 54603
WESTERN TECHNICAL COLLEGE	2615 LARSON ST	LA CROSSE	304 6TH ST N	LA CROSSE WI 54601
WESTERN TECHNICAL COLLEGE	2633 LARSON ST	LA CROSSE	304 6TH ST N	LA CROSSE WI 54601
WESTERN TECHNICAL COLLEGE	2719 LARSON ST	LA CROSSE	304 6TH ST N	LA CROSSE WI 54601
WESTERN TECHNICAL COLLEGE	2721 LARSON ST	LA CROSSE	304 6TH ST N	LA CROSSE WI 54601

WILLIAM D LEACH
WILLIAM G, KATHRYN L SWAN
WILLIAM H KATRA
WILLIAM H KATRA
WILLIAM H, CHARLENE M SANDERSON
WILLIAM J HAMMOND
WILLIAM J, MAXINE M DOLATO
WILLIAM, MARY E SHARLOW
XPROSE BUILDING LLC
YAHN BROS PROPERTIES LLC
ZACHARY L BOTT
ZACHARY S HELGESON
ZLAW PROPERTIES LLC

2229 LIBERTY ST
2023 KANE ST
2315 GEORGE ST
2041 GEORGE ST
2139 CHARLES ST
2021 LOOMIS ST
2042 LOOMIS ST
2326 ONALASKA AVE
2240 ROSE ST
1216 HAYES ST
2339 GEORGE ST
2027 KANE ST
2525 HEMSTOCK ST
LA CROSSE
LA CROSSE
LA CROSSE
LA CROSSE
LA CROSSE
LA CROSSE
LA CROSSE
LA CROSSE
LA CROSSE
LA CROSSE
LA CROSSE
LA CROSSE
LA CROSSE
LA CROSSE

4115 33RD ST S
2023 KANE ST
1008 AVON ST
1008 AVON ST
2139 CHARLES ST
2021 LOOMIS ST
2042 LOOMIS ST
2326 ONALASKA AVE
2518 BROADWAY N
1814 WOOD ST
2339 GEORGE ST
2027 KANE ST
PO BOX 1748

LA CROSSE WI 54601
LA CROSSE WI 54603-2086
LA CROSSE WI 54603-2503
LA CROSSE WI 54603-2503
LA CROSSE WI 54603-2015
LA CROSSE WI 54603-2066
LA CROSSE WI 54603
LA CROSSE WI 54603-1959
ROCHESTER MN 55906
LA CROSSE WI 54603
LA CROSSE WI 54603-1987
LA CROSSE WI 54603-2086
LA CROSSE WI 54602-1748

ORIGINAL LISTING