

Right of Way Vacations for Trane Park

Bennett Street Vacation

A parcel of land 66' wide located adjacent to Block "A" and Lots 1, 2, 3 and 4 of Block 1 in M. Funk's Addition and also being located in the NE ¼ of the SE ¼ of Section 8, Township 15 North, Range 7 West, City of La Crosse, La Crosse County, Wisconsin more particularly described as follows:

Beginning at the Southwest corner of said Block "A" of M. Funk's Addition; thence East along the South line of Block A, 72.56' to the Southeast corner of Block "A"; thence Southeasterly, 114' more or less to the Northeast corner of said Lot 1 of Block 1 of M. Funk's Addition; thence West along the North lines of Lots 1, 2, 3 and 4, 170.3' to the Northwest corner of Lot 4; thence Northerly, 66' more or less to the point of beginning.

Townsend Street Vacation

A parcel of land 66' wide located adjacent to Lots 5, 6, 7, 8, 9 and 10 of Block 1 and also Lots 1, 2, 3, 4, 5 and 6 of Block 2 in M. Funk's Addition and also being located in the NE ¼ of the SE ¼ of Section 8, Township 15 North, Range 7 West, City of La Crosse, La Crosse County, Wisconsin more particularly described as follows:

Beginning at the Southwest corner of said Lot 5 in Block 1 of M. Funk's Addition; thence Easterly, 296.72' to the Southeast corner of Lot 10; thence South, 66' more or less to the Northeast corner of Lot 1 in Block 2; thence Westerly, 296.72' to the Northwest corner of Lot 6; thence Northerly, 66' more or less to the point of beginning.

Alley #1 Vacation

A parcel of land 16' wide located adjacent to Lots 1 thru 10 of Block 1 in M. Funk's Addition and also being located in the NE ¼ of the SE ¼ of Section 8, Township 15 North, Range 7 West, City of La Crosse, La Crosse County, Wisconsin more particularly described as follows:

Beginning at the Southwest corner of Lot 4 in Block 1 of M. Funk's Addition; thence Easterly, 296.72' to the Southeast corner of Lot 1; thence Southerly, 16' more or less to the Northeast corner of Lot 10; thence Westerly, 296.72' to the Northwest corner of Lot 5; thence Northerly, 16' more or less to the point of beginning.

Alley #2 Vacation

A parcel of land 16' wide located adjacent to Lots 1 thru 12 of Block 2 in M. Funk's Addition and also being located in the NE ¼ of the SE ¼ of Section 8, Township 15 North, Range 7 West, City of La Crosse, La Crosse County, Wisconsin more particularly described as follows:

Beginning at the Southwest corner of Lot 6 in Block 2 of M. Funk's Addition; thence Easterly, 296.72' to the Southeast corner of Lot 1; thence Southerly, 16' more or less to the Northeast corner of Lot 12; thence Westerly, 296.72' to the Northwest corner of Lot 7; thence Northerly, 16' more or less to the point of beginning.

Drafted by: jmc 7/31/2018

Reviewed by:

S:_PROJECTS\2018 MISC\2018-030 Street Vacations for Trane Park\Trane Park Street Vacation Legal Descriptions.docx

BENNETT STREET
PROPOSED VACATION

ALLEY #1
PROPOSED VACATION

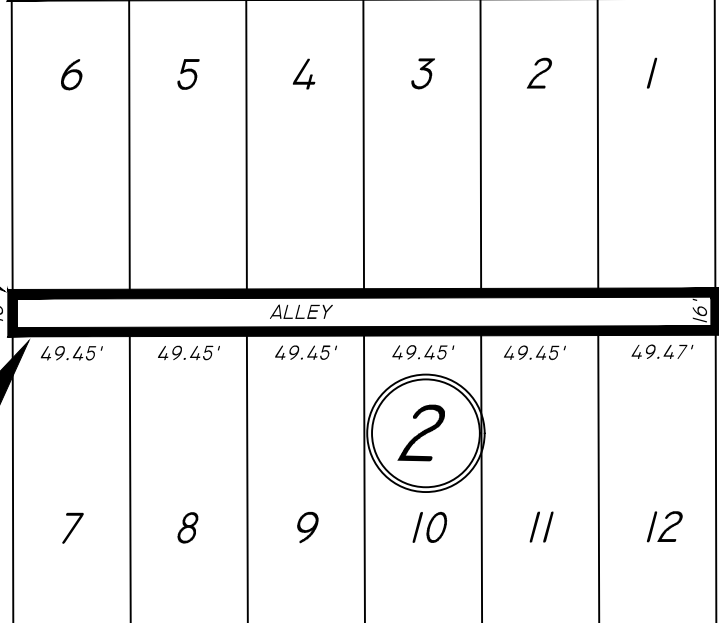
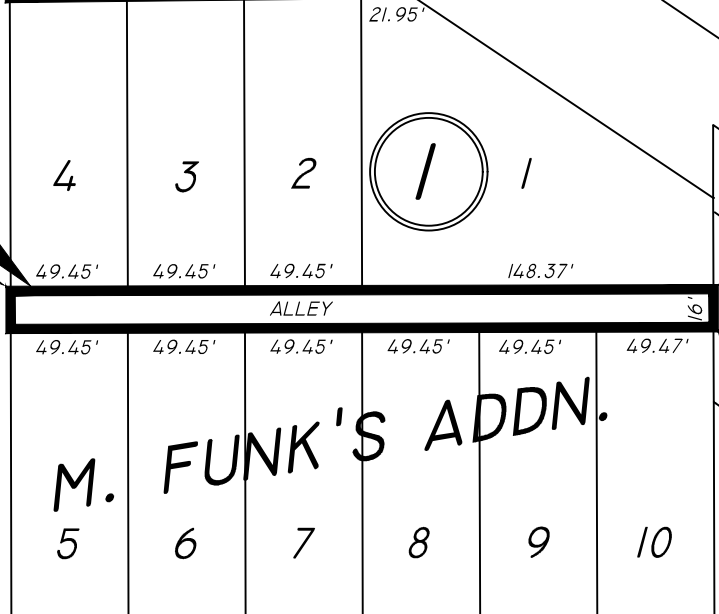
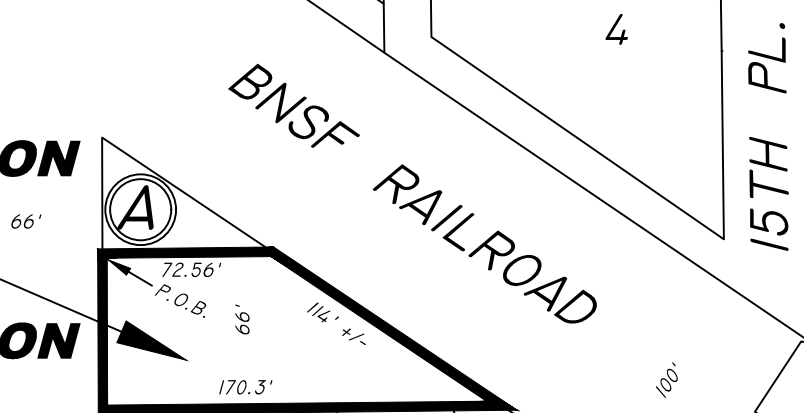
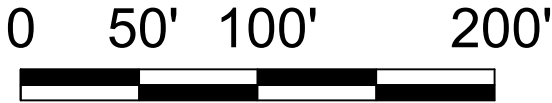
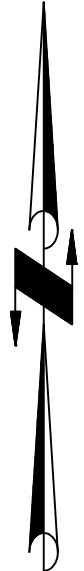

ALLEY #2
PROPOSED VACATION

CHASE STREET