

AIRPORT ROAD

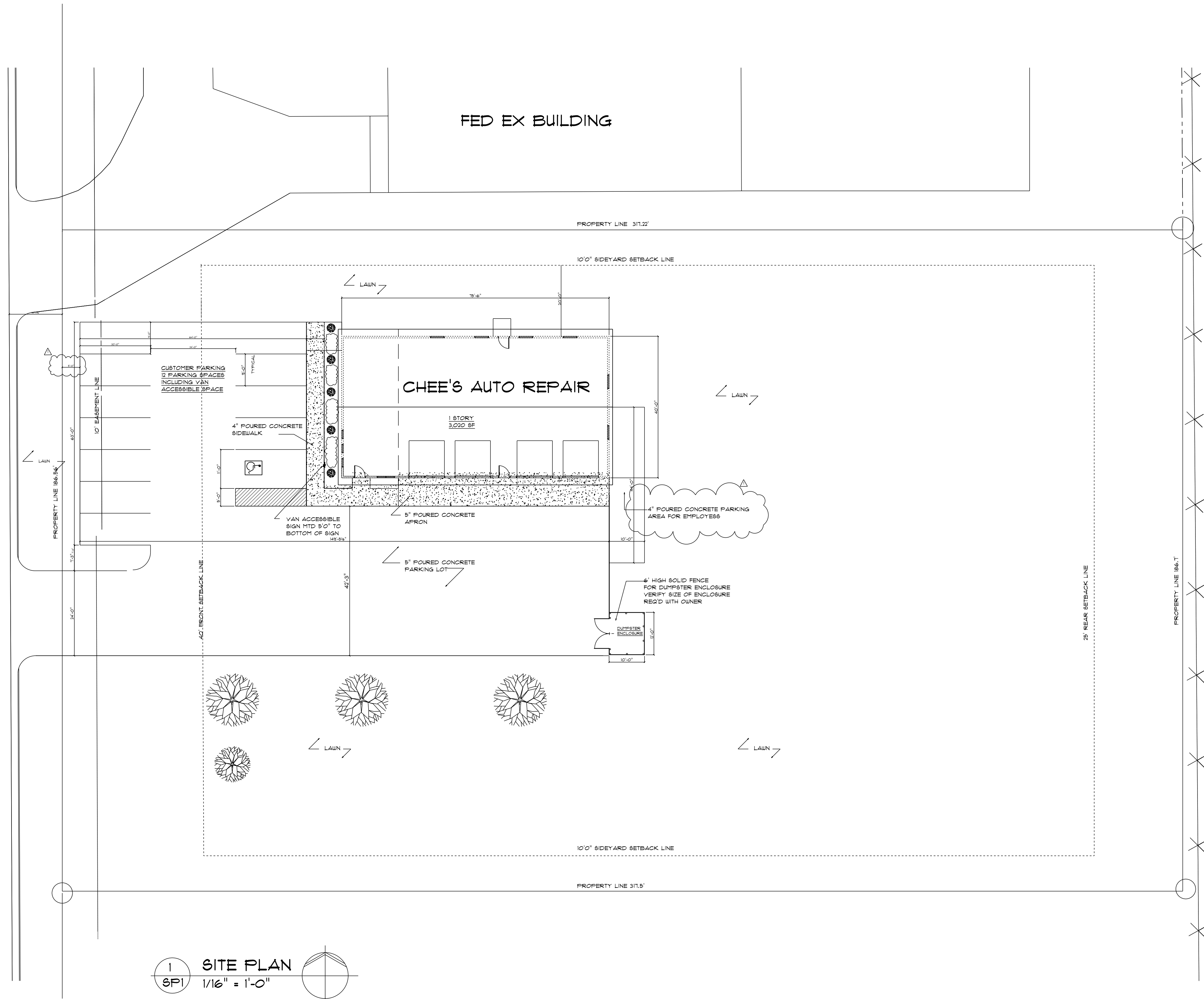

1 SITE PLAN
 SPI 1/16" = 1'-0"
 NORTH

FED EX BUILDING

CHEE'S AUTO REPAIR

1 STORY
3,020 SF

CUSTOMER PARKING
2 PARKING SPACES
INCLUDING VAN
ACCESSIBLE SPACE

4" POURED CONCRETE
SIDEWALK

VAN ACCESSIBLE
SIGN MTD 5'0" TO
BOTTOM OF SIGN

5' POURED CONCRETE
APRON

5' POURED CONCRETE
PARKING LOT

4" POURED CONCRETE PARKING
AREA FOR EMPLOYEES

6' HIGH SOLID FENCE
FOR DUMPSTER ENCLOSURE
VERIFY SIZE OF ENCLOSURE
REQ'D WITH OWNER

DUMPSTER
ENCLOSURE

I hereby certify that this plan, specification, or report was prepared by me or under my direct supervision and that I am a duly Registered Architect under the laws of the State of WISCONSIN.

Number _____ Date _____

This drawing is and will remain the property of the architect and any reproduction or use for any but the specifically agreed upon purposes, without the prior written consent of the architect, is strictly prohibited.

Information contained in these drawings was prepared for the specific site listed below. Use of these drawings for any other location or project is strictly prohibited without prior written consent of the architect.

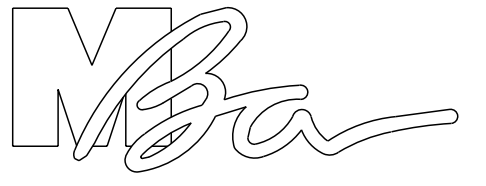

MBA Architects, Inc.
 3823 Creekside Lane
 Holmen WI, 54636
 PH: 608-785-2160
 FAX: 608-785-2150
 E-mail: patrick@mbs-architects.com

CHEE'S AUTO SHOP

LOT 2, AIRPORT
 INDUSTRIAL PARK
 AIRPORT ROAD
 LA CROSSE, WI 54603

FOR:
 A & J CONSTRUCTION
 N3292 BOND ROAD
 LA CROSSE, WI 54601

ISSUE DATES:

5/14/2019
 REV. 1 - 5/20/19

MBA CONTACT
 PATRICK BROCKMAN
 (608) 785-2160

drawn by: P. BROCKMAN
 checked by:

THIS SHEET CONTAINS:
 SITE PLAN

PROJECT NUMBER

SHEET NUMBER

SPI