



SCOTT WALKER
GOVERNOR
ELLEN NOWAK
SECRETARY

Municipal Boundary Review
PO Box 1645, Madison WI 53701
Voice (608) 264-6102 Fax (608) 264-6104
Email: wimunicipalboundaryreview@wi.gov
Web: <http://doa.wi.gov/municipalboundaryreview>

September 18, 2018

PETITION FILE NO. 14153

TERI LEHRKE, CLERK
CITY OF LA CROSSE
400 LA CROSSE ST
LA CROSSE, WI 54601-3396

DIANE ELSÉN, CLERK
TOWN OF MEDARY
N3393 SMITH VALLEY RD
LA CROSSE, WI 54601-2988

Subject: ELIZABETH KEPPEL ANNEXATION

Section 66.0217 (6), Wis. Stats., provides that the annexation of lands to cities and villages within a county having a population of 50,000 or more shall be reviewed by the Department of Administration in order to determine if the proposed annexation is in the public interest or against the public interest. The proposed annexation from the TOWN OF MEDARY to the CITY OF LA CROSSE (see attached description) must be reviewed pursuant to the statute.

To assist us in making this determination, we urge that you promptly supply the data requested on the enclosed questionnaire (where possible) and return the questionnaire to the department.

The purpose of this questionnaire is to assist the department in determining "Whether the governmental services, including zoning, to be supplied to the territory could clearly be better supplied by the town...." The statute further stipulates that the department shall study the "shape of the proposed annexation and the homogeneity of the territory with the annexing municipality." In addition, we would appreciate receiving from you any comments or information bearing on governmental services or shape and homogeneity that would indicate whether the annexation is in or against the public interest.

Please return the questionnaire as soon as possible so that the information can be reviewed prior to the department's statutory deadline of October 08, 2018. Direct any questions and comments to Erich Schmidtke at (608) 264-6102. Thank you for your cooperation.

For additional information on annexation or other land use issues, visit our web site at <http://doa.wi.gov/municipalboundaryreview/>.

Sincerely,

Erich Schmidtke

Enclosures

C: Plng.

Annexation Review Questionnaire

Wisconsin Department of Administration

WI Dept. of Administration
Municipal Boundary Review
PO Box 1645
Madison WI 53701
608-264-6102 Fax: 608-264-6104
wimunicipalboundaryreview@wi.gov
<http://doa.wi.gov/municipalboundaryreview>

Petitioner: Elizabeth Keppel

Petition Number: 14153

1. Territory to be annexed: From TOWN OF MEDARY To CITY OF LA CROSSE

2. Area (Acres): _____

3. Pick one: Property Tax Payments

OR Boundary Agreement

a. Annual town property tax on territory to be annexed:

\$ _____

a. Title of boundary agreement _____

b. Year adopted _____

b. Total that will be paid to Town

(annual tax multiplied by 5 years): _____

c. Participating jurisdictions _____

d. Statutory authority (pick one)

c. Paid by: Petitioner City Village

s.66.0307 s.66.0225 s.66.0301

Other: _____

4. Resident Population: _____ Electors: _____ Total: _____

5. Approximate present land use of territory:

Residential: _____% Recreational: _____% Commercial: _____% Industrial: _____%

Undeveloped: _____%

6. If territory is undeveloped, what is the anticipated use?

Residential: _____% Recreational: _____% Commercial: _____% Industrial: _____%

Other: _____%

Comments: _____

7. Has a preliminary or final plat been submitted to the Plan Commission: Yes No

Plat Name: _____

8. What is the nature of land use adjacent to this territory in the city or village?

In the town?: _____

9. What are the basic service needs that precipitated the request for annexation?

Sanitary sewer Water supply Storm sewers

Police/Fire protection EMS Zoning

Other _____

10. Is the city/village or town capable of providing needed utility services?

City/Village Yes No Town Yes No

If yes, approximate timetable for providing service:

Sanitary Sewers immediately
or, write in number of years.

City/Village Town

_____ _____

Water Supply immediately
or, write in number of years.

_____ _____

Will provision of sanitary sewers and/or water supply to the territory proposed for annexation require capital expenditures (i.e. treatment plant expansion, new lift stations, interceptor sewers, wells, water storage facilities)?

Yes No

If yes, identify the nature of the anticipated improvements and their probable costs: _____

11. Planning & Zoning:

a. Do you have a comprehensive plan for the City/Village/Town? Yes No

Is this annexation consistent with your comprehensive plan? Yes No

b. How is the annexation territory now zoned? _____

c. How will the land be zoned and used if annexed? _____

12. Elections: New ward or Existing ward? Will the annexation create a new ward or join an existing ward? For more information, please contact the Wisconsin Election Commission at (608) 266-8005, elections@wi.gov or see their annexation checklist here: <http://elections.wi.gov/forms/el-100>

13. Other relevant information and comments bearing upon the public interest in the annexation:

Prepared by: Town City Village

Name: _____

Email: _____

Phone: _____

Date: _____

Please RETURN PROMPTLY to:

wimunicipalboundaryreview@wi.gov

Municipal Boundary Review

PO Box 1645, Madison WI 53701

Fax: (608) 264-6104

(March 2018)

Request for Annexation Review

14 15 3

Wisconsin Department of Administration

WI Dept. of Administration
Municipal Boundary Review
PO Box 1645, Madison WI 53701
608-264-6102 Fax: 608-264-6104
wimunicipalboundaryreview@wi.gov
<http://doa.wi.gov/municipalboundaryreview>

Petitioner Information

Name: Elizabeth A Keppel

Address: N3178 Vista Ct N
LaCrosse, WI 54601

Email: bossli@centurylink.net

Office use only:

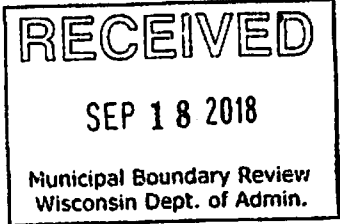

1. Town where property is located: Madary
2. Petitioned City or Village: LaCrosse
3. County where property is located: LaCrosse
4. Population of the territory to be annexed: 2
5. Area (in acres) of the territory to be annexed: _____
6. Tax parcel number(s) of territory to be annexed (if the territory is part or all of an existing parcel): 9-1348-0

Petitioners phone:

608-784-9368

Town clerk's phone:

608-781-2275

City/Village clerk's phone:

608-781-2275

Contact Information if different than petitioner:

Representative's Name and Address:

Kurt K. Keppel

Same address

Phone: 608-397-2013

E-mail: KKeppel104@yahoo.com

Surveyor or Engineering Firm's Name & Address:

Phone:

E-mail:

Required Items to be provided with submission (to be completed by petitioner):

1. Legal Description meeting the requirements of s.66.0217 (1) (c) [see attached annexation guide]
2. Map meeting the requirements of s. 66.0217 (1) (g) [see attached annexation guide]
3. Signed Petition or Notice of Intent to Circulate is included
4. Indicate Statutory annexation method used:
 - Unanimous per s. 66.0217 (2), or, OR
 - Direct by one-half approval per s. 66.0217 (3)
5. Check or money order covering review fee [see next page for fee calculation]

PETITION FOR DIRECT ANNEXATION
BY UNANIMOUS APPROVAL
PURSUANT TO SEC. 66.0217(2), WIS. STATS

14 15 3

We, the undersigned, constituting all of the electors and all of the owners of real property in the following territory of the Town of ~~Medary~~ La Crosse County, Wisconsin, lying contiguous to the City of La Crosse, petition the Common Council of the City of La Crosse to annex the territory described below and shown on the attached scale map to the City of La Crosse, La Crosse County, Wisconsin.

Legal description of territory annexed is attached hereto as Exhibit "A."

We state the said territory has a population of 2.

We, the undersigned, elect that this annexation shall take effect to the full extent consistent with outstanding priorities of other annexation, incorporation or consolidation proceedings, if any.

Signature of Petitioner _____ Date of Signing _____ Owner _____

<u>Elizabeth Keppel</u>	<u>9/4/18</u>	<u>Elizabeth Keppel</u>
<u>Trustee</u>		<u>Revocable Trust</u>
<u>Russ K. Keppel</u>	<u>9/4/18</u>	<u>Resident / non-owner</u>

Address or Description of Property:

Annexation Description for N3178 Vista Court North

Lot 2 and the South 10 feet of Lot 1 in Block 4 of Belleview Estates Addition located in the SE ¼ of the NE ¼ of Section 28, Township 16 North, Range 7 West, Town of Medary, La Crosse County, Wisconsin. Described parcel is 0.42 acres more or less.

Drafted by: jmc 9/5/2018

S:\PROJECTS\2018 MISC\2018-032 Annexation of N3178 Vista Court North\Annexation Legal Description for N3178 Vista Court North.docx

N3178 VISTA CT. NORTH ANNEXATION

0 50' 100' 200'



EXISTING CITY LIMITS

NE 1/4 OF THE NE 1/4 - SEC. 28

SE 1/4 OF THE NE 1/4 - SEC. 28

CITY OF LA CROSSE
TOWN OF MEDARY

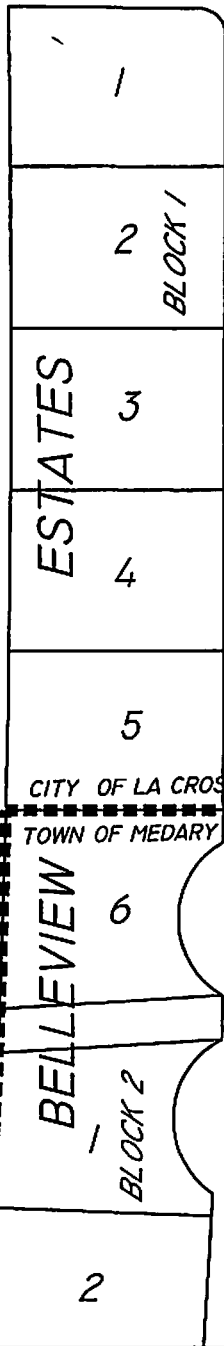

VISTA COURT NORTH

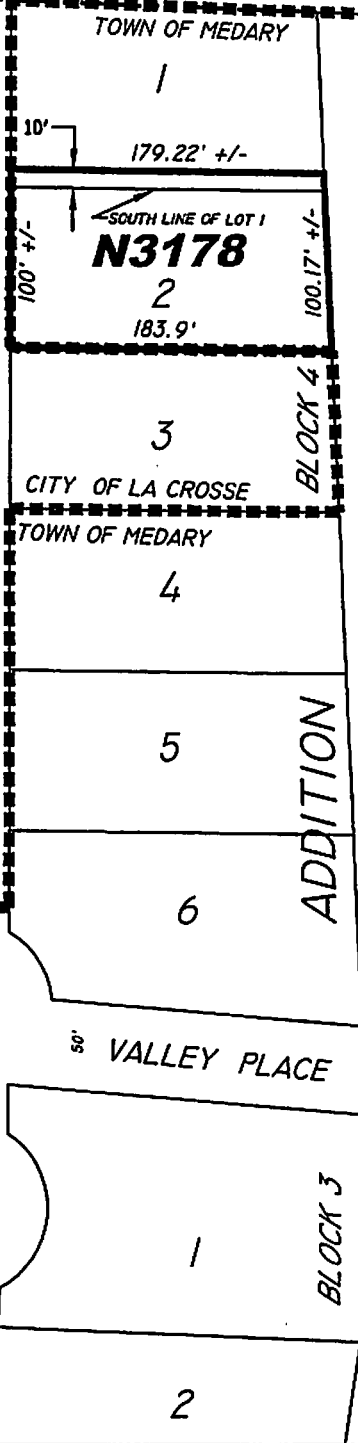

STATE HIGHWAY "16"

EXISTING CITY LIMITS