

Original _____
*50% approval from neighboring property owners
J&A and Council Approval

License Fee: _____

Renewal **X** _____
J&A Approval

Invoice No.: _____

**APPLICATION TO OWN, KEEP AND/OR HONEYBEES
IN THE CITY OF LA CROSSE**

License Period: January 1, _____ to December 31, _____ (fifth year of the licensure period)

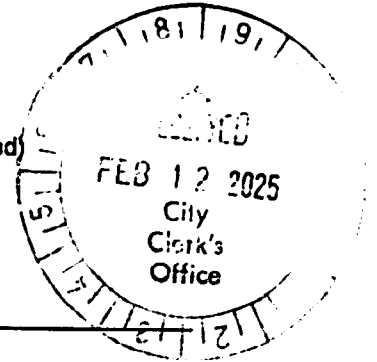

APPLICANT:

Paul Halter

PROPERTY ADDRESS WHERE HONEYBEES WILL BE KEPT:

3013 Cliffside Drive La Crosse, WI 54601

PROPERTY OWNER(S):

Paul & Cynthia Halter

*If applicant is not the owner, please provide written documentation from the owner that they have been notified.
Not applicable for renewal.*

Is the property **ONE-FAMILY** dwelling or _____ **TWO-FAMILY** dwelling? (Check One)

*If two-family, provide written documentation from other occupant that they have been notified.
Not applicable for renewal.*

Attach a scale drawing showing property lot lines, location of apiary and distance from any primary buildings on abutting lots and distance from any public sidewalk(s).

If colony is kept less than twenty-five (25) feet from a property line of the lot upon which the apiary is located, and any entrance to the hive faces that lot line; include location, height and description of flyway barrier required pursuant to Sec. 6-18(c)(1).

Applying for and obtaining a beekeeping license DOES NOT provide any authority to violate any restrictive covenants that govern the property where you reside or intend to keep honeybees. Please review any Declaration of Restrictions or Restrictive Covenants that apply to the property prior to applying for a beekeeping license. No permit fees will be refunded once they are paid.

The above applicant(s) hereby makes application for a license to own, harbor and/or keep honeybees at the above property address within the City of La Crosse pursuant to provisions of Section 6-18 of the Code of Ordinances for the City of La Crosse.

Paul Halter
(signature)

Cynthia Halter
(signature)

608.780.2159
(telephone)

2-9-25
(date)

Location for apiary (beehives) at 3013 Cliffside Dr

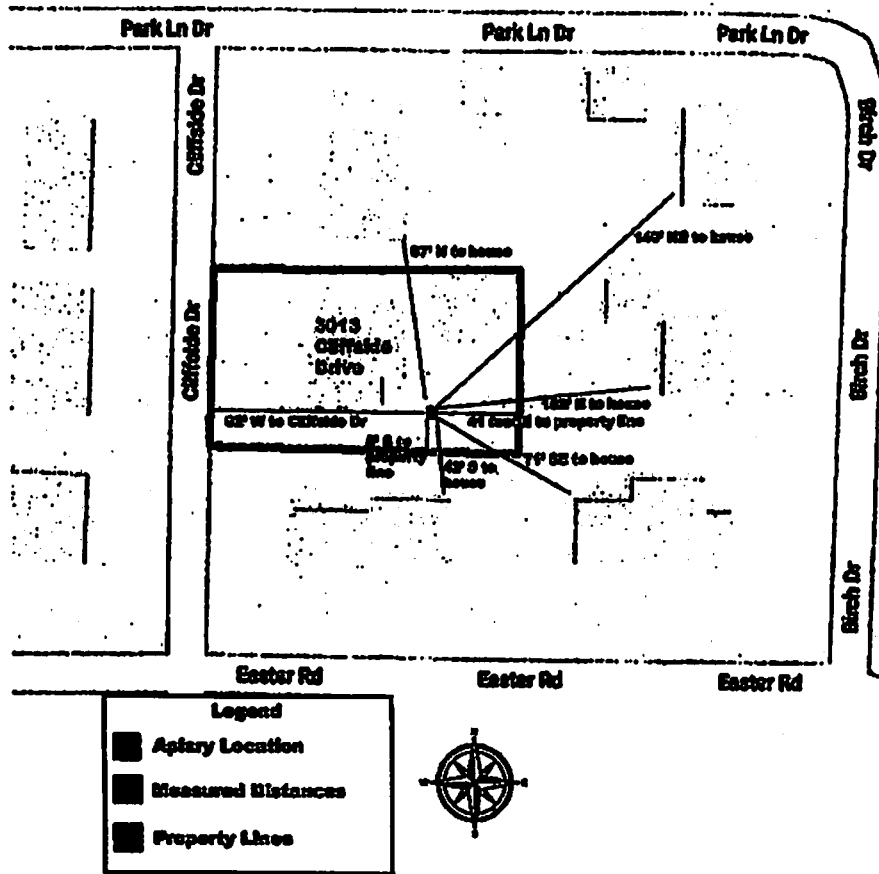

The apiary location, marked in red, is:

- 41 feet from the east property line, which the apiary entrance will face
- 8 feet from the south property line
- 67 feet from the north property line
- 92 feet from the west property line
- 42 feet from house on the lot to the south
- 71 feet from house on the lot to the southeast
- 102 feet from house on the lot to the east
- 140 feet from house on the lot to the northeast
- 87 feet from house on the lot to the north
- 92 feet from the nearest street, Cliffside Drive to the west
- In excess of 170 feet from all other primary structures
- In excess of 1,000 feet from the nearest public sidewalk