

REPLACE STREET LIGHT CABLE THAT HAS FAULTED MANY TIMES. 1834 EASTWOOD LN.

REPLACE THE STREET LIGHT CABLE FROM THE TRANSFORMER TO THE POLE. DIRECTIONAL BORE APPROXIMATELY 260' OF 1-1/2" RED PE PIPE AND PULL IN # 6DX CABLE. ABANDON IN PLACE THE EXISTING STREET LIGHT CABLE.

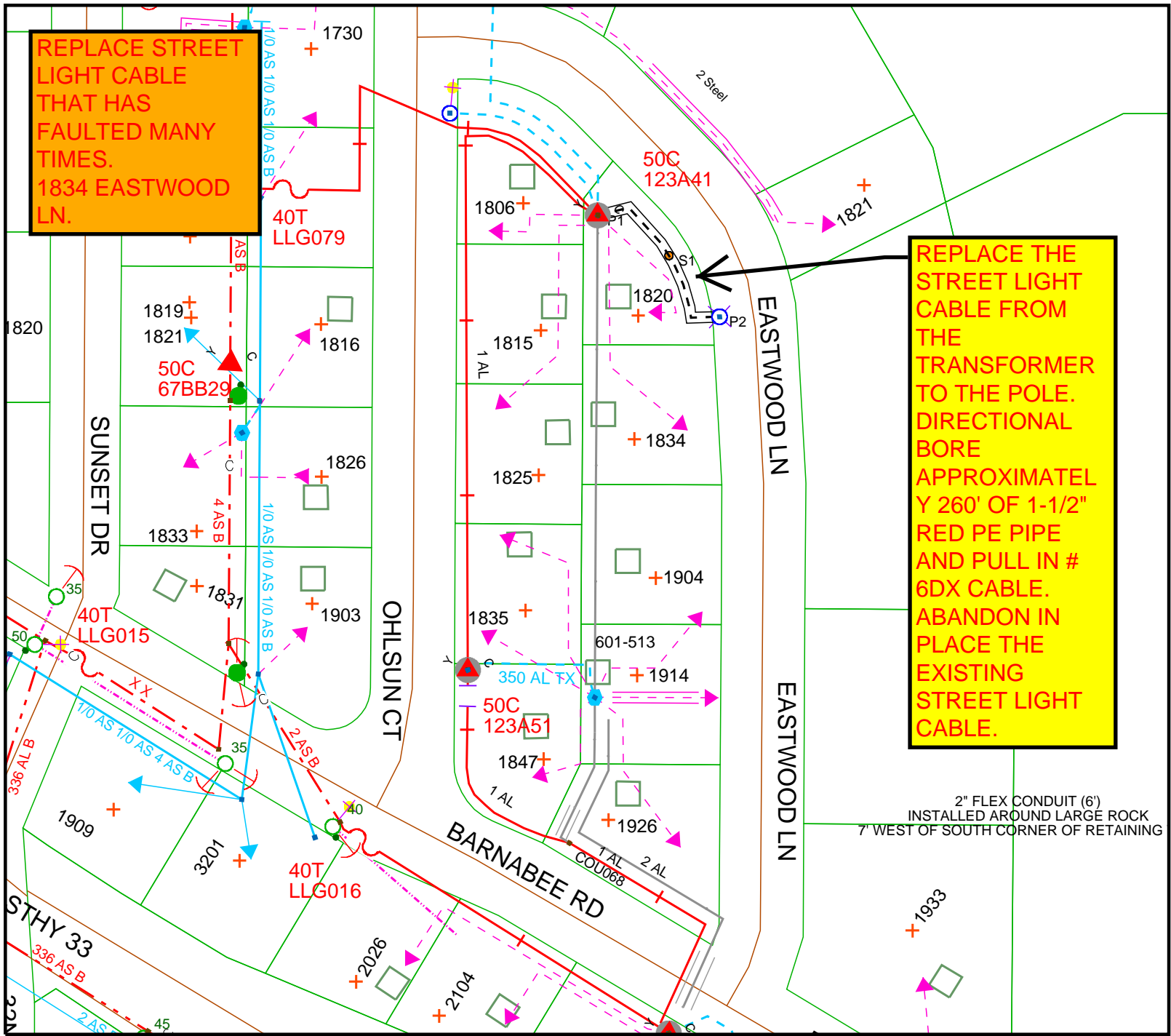

Work Order Information

Service Request # :
 Design Number : 00000833314
 Designer/Planner ID: w75081
 Designer/Planner Name: Roberts, Scott
 Designer/Planner Ph # :
 Manager Approval : _____

Joint Utility

E: _____ G: _____
 T: _____ C: _____

Design Location

Division : La Crosse
 County : La Crosse
 City : LA CROSSE
 Address:
 T: 15N R: 7W S: 10
 Map #: 1647654 WIS Permit

Electric

Feeder: Voltage: 13800
 Phase: BkupDevID: _____

Gas

System: Pressure :
 Size : Material :
 Dead End :

Work Order #: sn#10830084
 Date: 12/11/2018
 Sketch: 1 of 1 Sketch Data
 Scale: 1" equals 100'



CONSTRUCTION USE ONLY
 NO CHANGES (BUILT AS DESIGNED)
 CHANGES MADE AS INDICATED
 (ALL URD MUST HAVE ACTUAL MEASUREMENTS FROM THE FIELD SITE)

RFO _____
 FOREMAN _____ DATE _____
 TEAM LEADER _____

DISCLAIMER: THERE ARE NO REPRESENTATIONS OR WARRANTIES (EXPRESS OR IMPLIED) ABOUT THE ACCURACY OF THIS PRINT. THIS PRINT IS PROVIDED WITH NO CLAIM AS TO PRINT COMPLETENESS, TIMELINESS, ACCURACY OF CONTENT OR USEFULNESS. STATE LAW REQUIRES ANYONE DIGGING, GRADING OR EXCAVATING TO OBTAIN A PRIOR FIELD LOCATE OF ALL UTILITIES; THIS PRINT DOES NOT DISCHARGE THIS REQUIREMENT OR ANY OTHER REQUIREMENT. THE COMPANY AND ITS AFFILIATES ASSUME NO LEGAL RESPONSIBILITY OR LIABILITY FOR THE RECIPIENT'S USE (OR ANY OTHER PARTIES' USE) OF THE PRINT, INCLUDING THE RECIPIENTS INTENDED PURPOSE IN USING THE PRINT. NO COMPANY EMPLOYEE OR OTHER PARTY HAS BEEN AUTHORIZED TO PROVIDE THIS PRINT FOR PLANNING OR ESTIMATING PURPOSES; RELY ON THIS PRINT AT YOUR OWN RISK. BY ACCEPTING THIS PRINT, THE RECIPIENT & ANY OTHER PARTY RECEIVING A COPY OF THE PRINT ACKNOWLEDGES AND AGREES TO THIS DISCLAIMER.
 For All Field Locates Call 811