

ARCHITECTURAL ABBREVIATIONS

A	AB	ANCHOR BOLT	L	LAV	LAVATORY
	A/C	AIR CONDITIONING	M	MAX	MAXIMUM
	ACT	ACOUSTIC CEILING TILE		MECH	MECHANICAL
	ADA	AMERICANS WITH DISABILITIES ACT		MFR	MANUFACTURER
	AFF	ABOVE FINISHED FLOOR		MIN	MINIMUM
B	ALUM	ALUMINUM	N	MISC	MISCELLANEOUS
	BLDG	BUILDING	NC	NC	NON COMBUSTIBLE
	BW	BOTH WAYS	NIC	NIC	NOT IN CONTRACT
C	CAB	CABINET	NTS	NTS	NOT TO SCALE
	C/C	CENTER TO CENTER	O	O.C.	ON CENTER
	CL	CENTER LINE	OCC	OCC	OCCUPANCY
	CJ	CONTROL JOINT	OD	OD	OUTSIDE DIAMETER
	CLG	CEILING	OSB	OSB	ORIENTED STRAND BOARD
	CLR	CLEAR	PCC	PCC	PRECAST CONCRETE
	CMU	CONCRETE MASONRY UNIT	PIP	PIP	POURED IN PLACE
	COL	COLUMN	PL	PL	PLATE
	CONC	CONCRETE	PR	PR	PAIR
	CONN	CONNECTION	PT	PT	PRESSURE TREATED
	CONST	CONSTRUCTION	R	RAD	RADIUS
	CONT	CONTINUOUS	RD	RD	ROOF DRAIN
D	DBL	DOUBLE	REF	REF	REFRIGERATOR
	DET	DETAIL	REINF	REINF	REINFORCEMENT
	DIA	DIAMETER	REQ	REQ	REQUIRED
	DN	DOWN	REV	REV	REVISIONS
	DWG	DRAWING	RO	RO	ROUGH OPENING
E	EA	EACH	ROW	ROW	RIGHT OF WAY
	ELEC	ELECTRICAL	RM	RM	ROOM
	ELEV	ELEVATOR	RS	RS	ROUGH SAWN
	EQ	EQUAL	S	SECT	SECTION
	(E)	EXISTING	SF	SF	SQUARE FEET
	EW	EACH WAY	SHT	SHT	SHEET
	EXP	EXPANSION	SHWR	SHWR	SHOWER
	EXT	EXTERIOR	SIM	SIM	SIMILAR
F	FD	FLOOR DRAIN	SQ	SQ	SQUARE
	FE	FIRE EXTINGUISHER	STD	STD	STANDARD
	FF	FINISHED FLOOR	STG	STG	STORAGE
	FIN	FINISHED	STRUCT	STRUCT	STRUCTURAL
	FLR	FLOOR	SUSP	SUSP	SUSPENDED
	F/O	FACE OF	SWR	SWR	SEWER
	FTG	FOOTING	SYS	SYS	SYSTEM
G	GA	GAUGE	T	TEL	TELEPHONE
	GAL	GALVANIZED	TEMP	TEMP	TEMPORARY
	GC	GENERAL CONTRACTOR	T&G	T&G	TONGUE AND GROOVE
	GL	GLASS	T.O.	T.O.	TOP OF
	GWB	GYPSUM WALL BOARD	TYP	TYP	TYPICAL
H	HB	HOSE BIB	U	UNO	UNLESS NOTED OTHERWISE
	HT	HEIGHT	V	VERT	VERTICAL
	HOR	HORIZONTAL	W	W	WITH
	HR	HOUR	WO	WO	WITHOUT
	HVAC	HEATING VENTILATING AIR CONDITIONER	WC	WC	WATER CLOSET
	HWH	HOT WATER HEATER	WD	WD	WOOD
I	INT	INTERIOR	WIN	WIN	WINDOW
J	JAN	JANITOR			
	JST	JOIST			
	JH	JOIST HANGER			

1 SITE PLAN
1" = 30'-0"

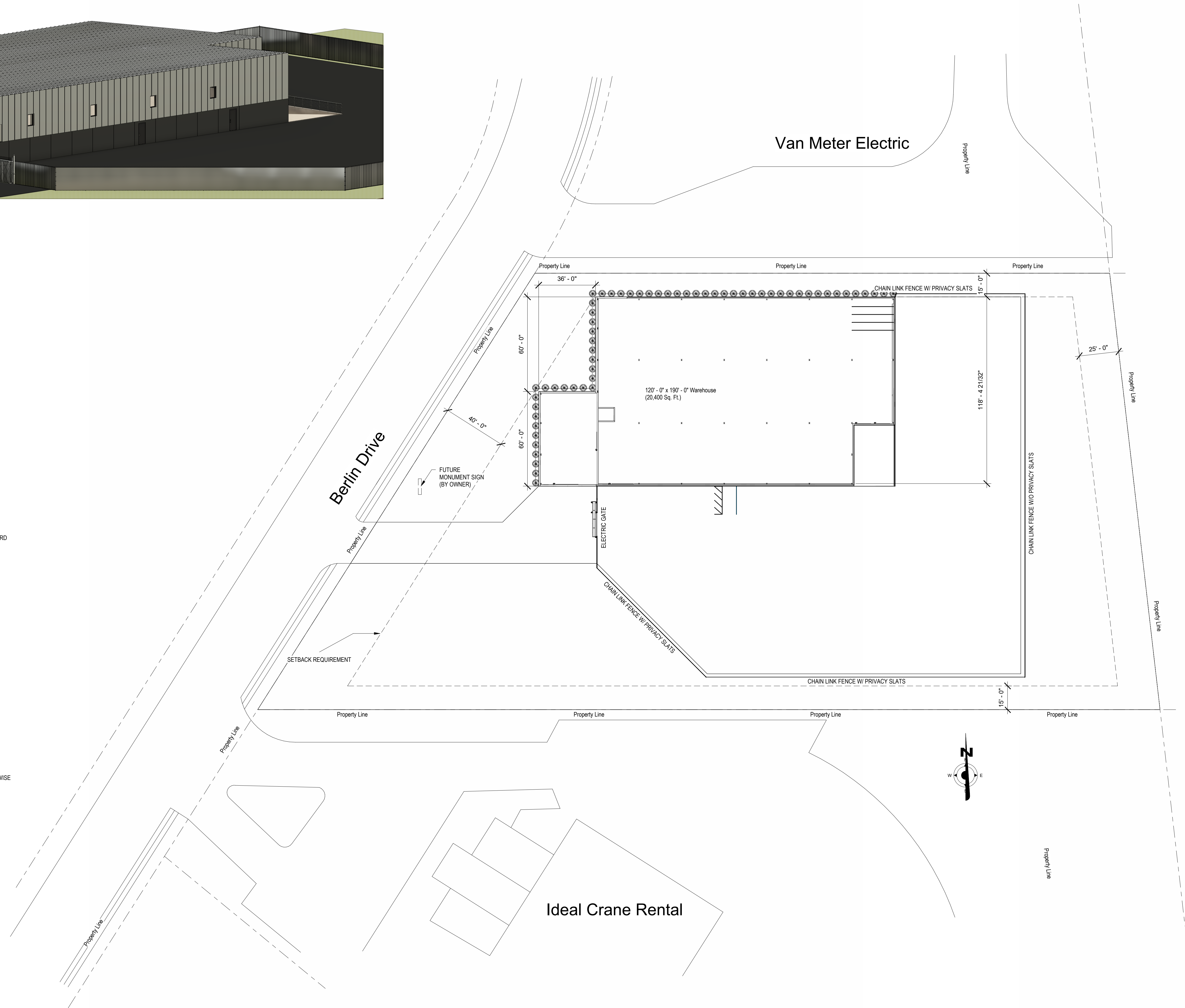

Doors and Doorways:

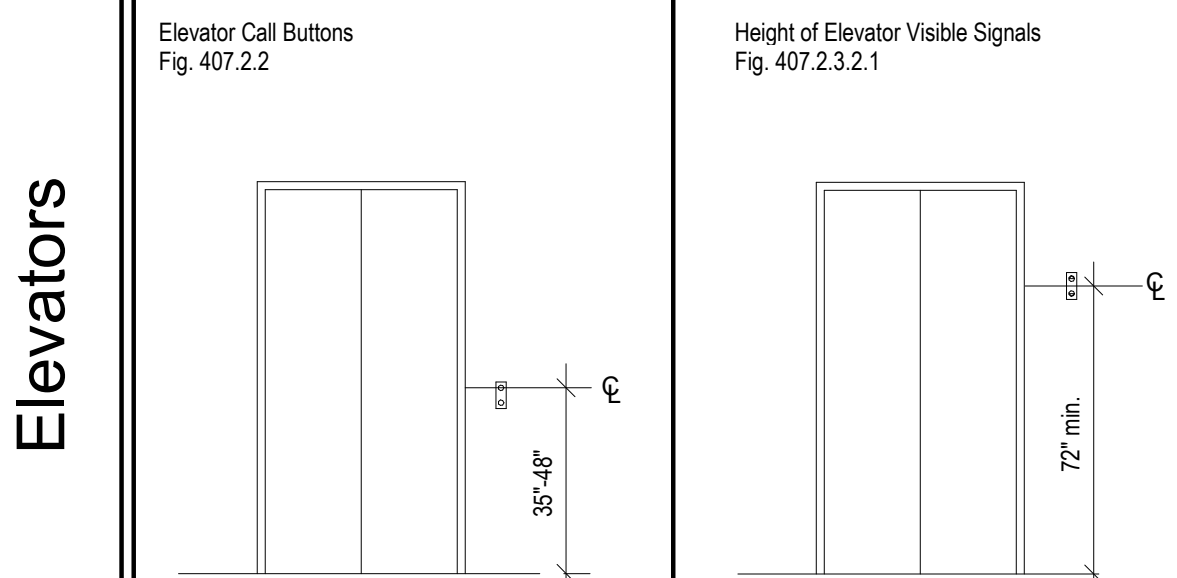
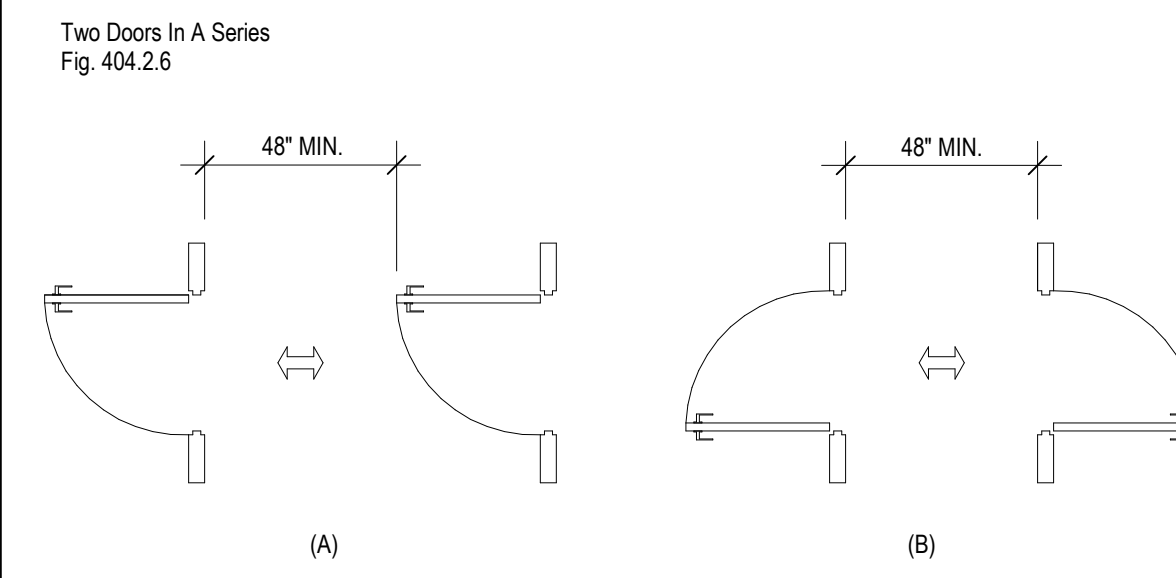
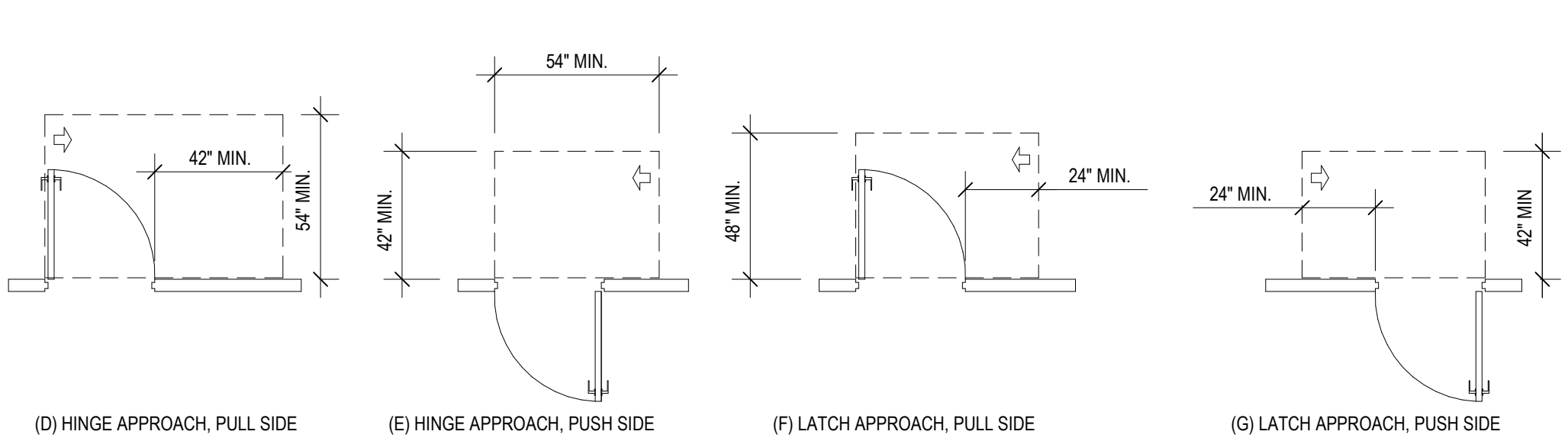
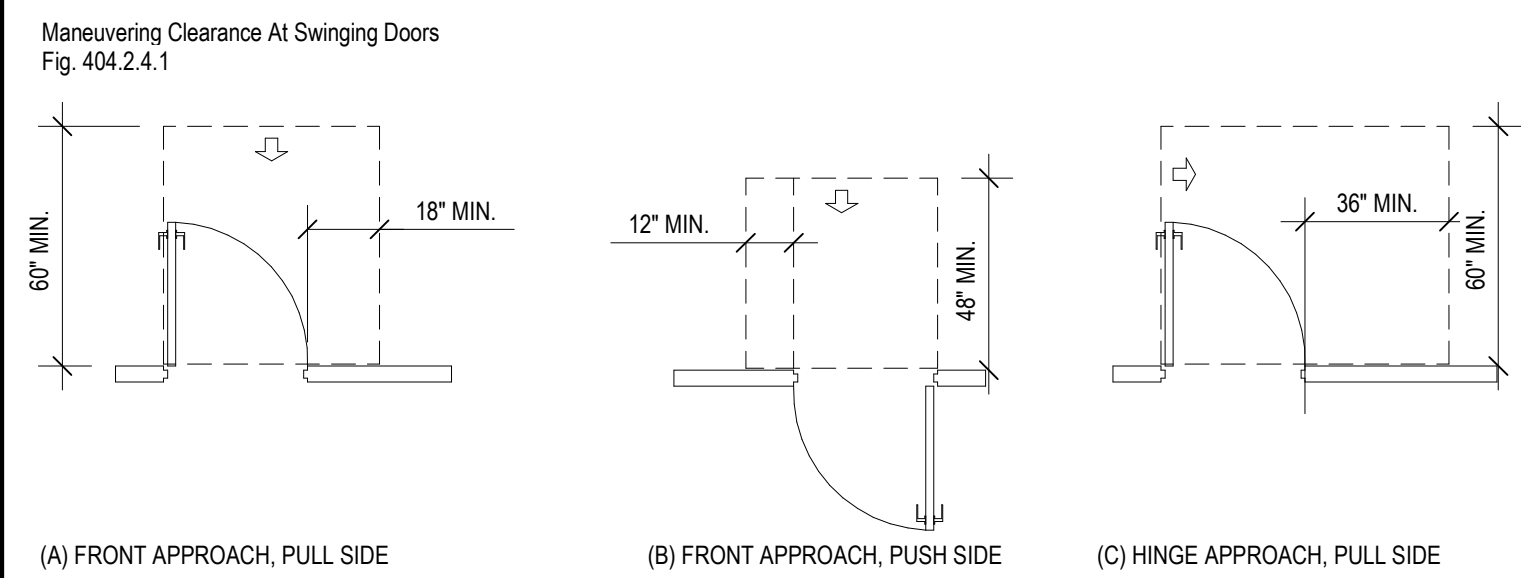

Plumbing Elements and Facilities:

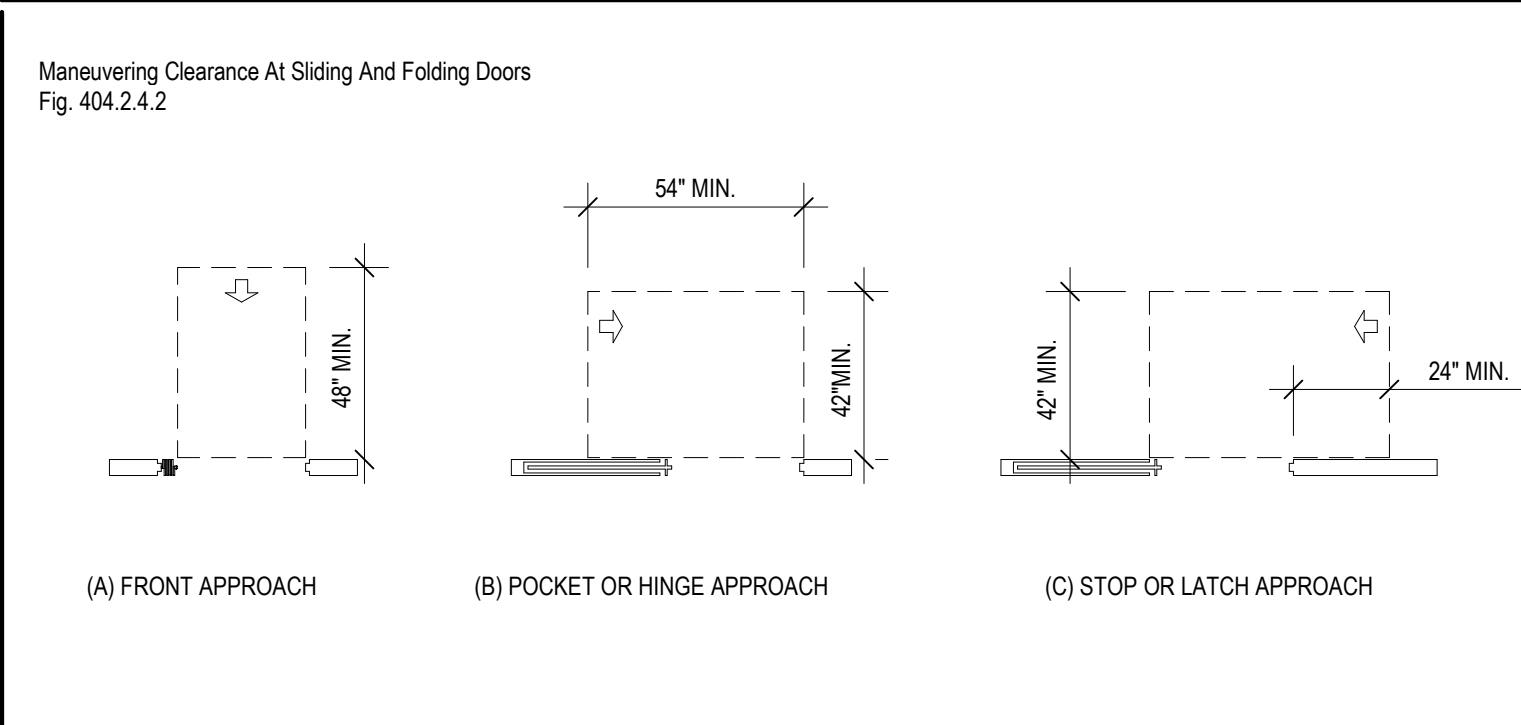

Reach Ranges

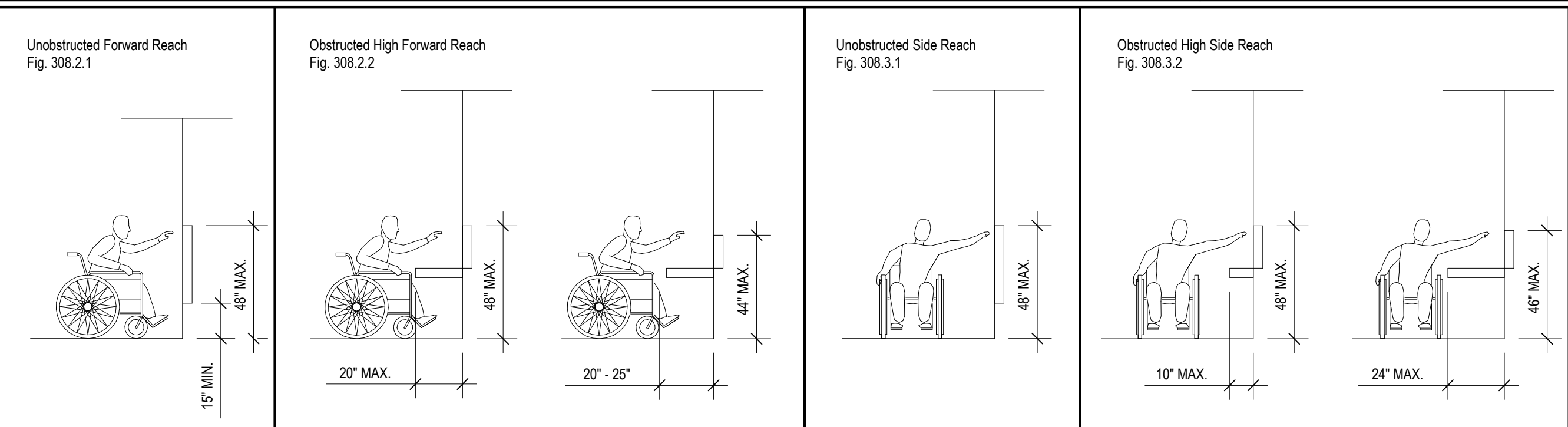

Building Blocks

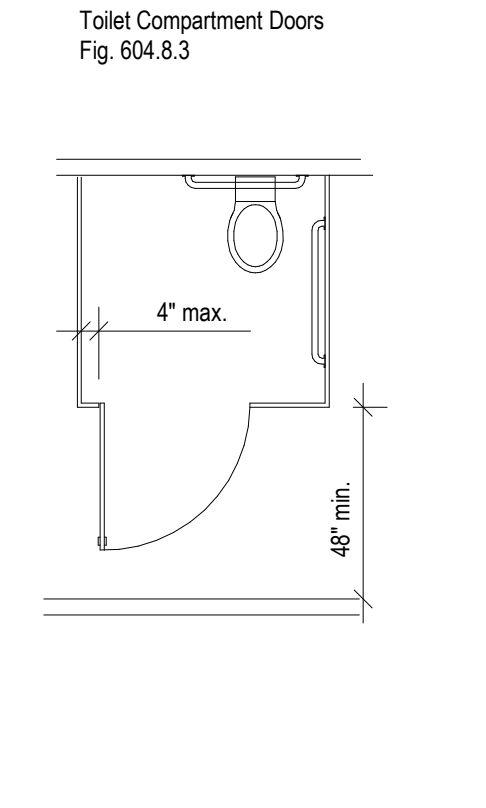
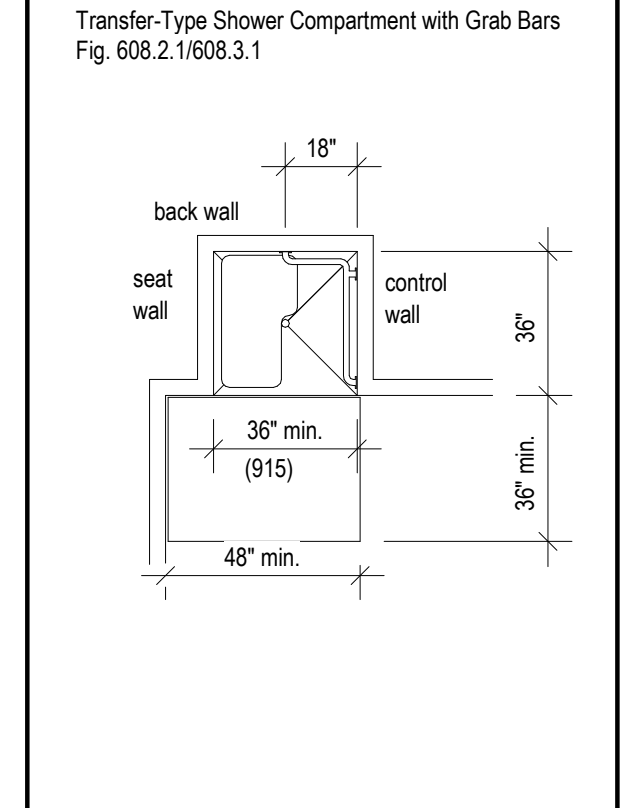
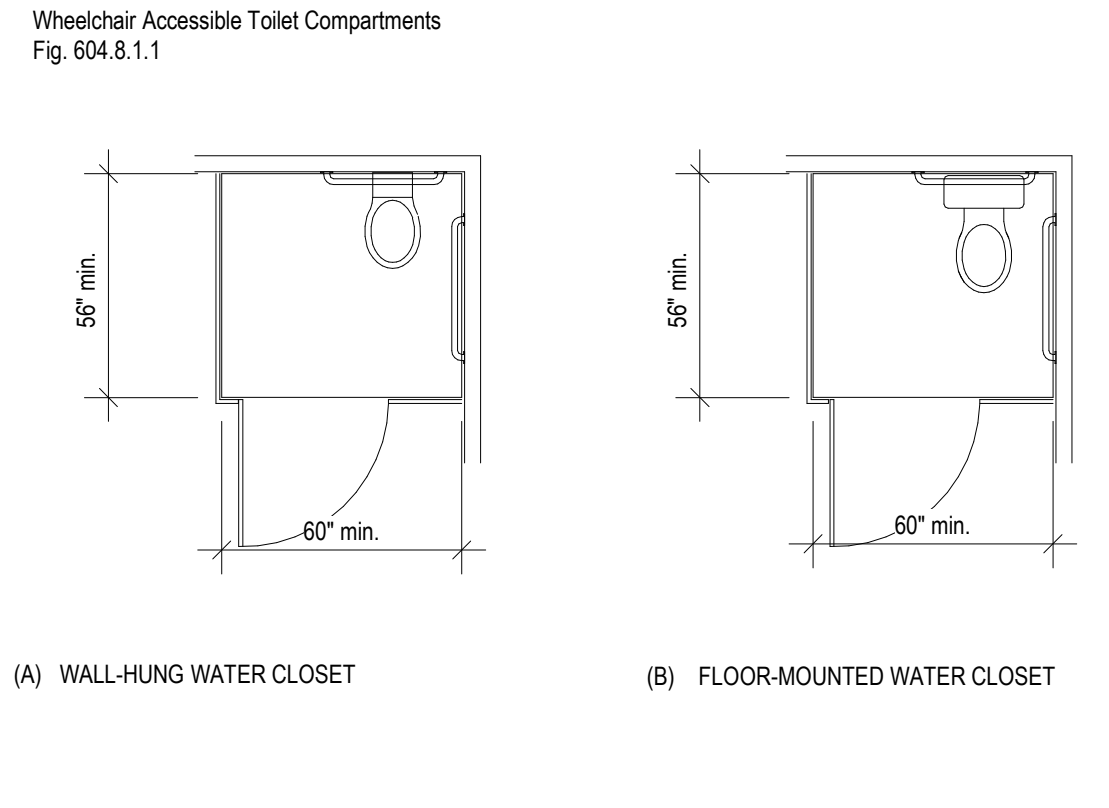
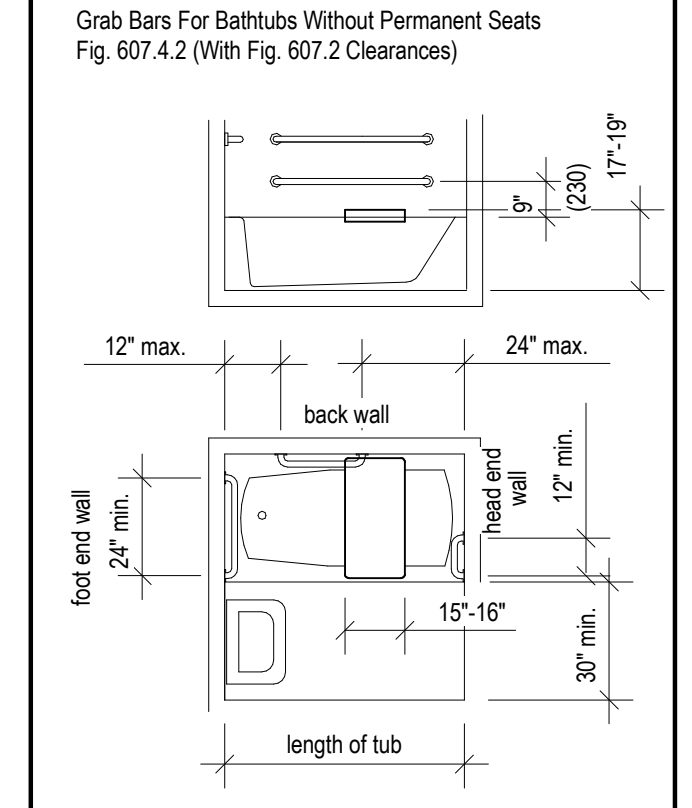
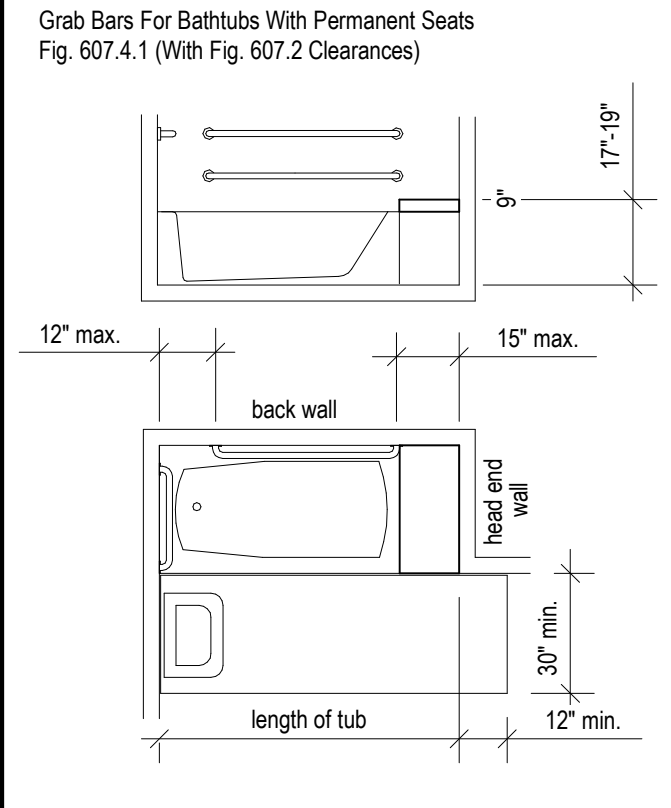
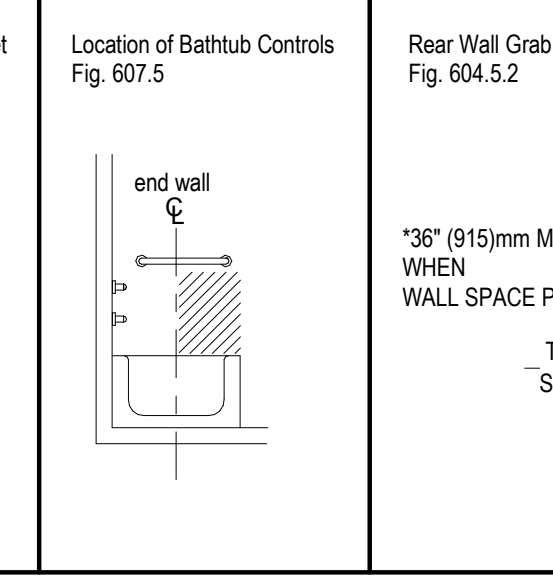
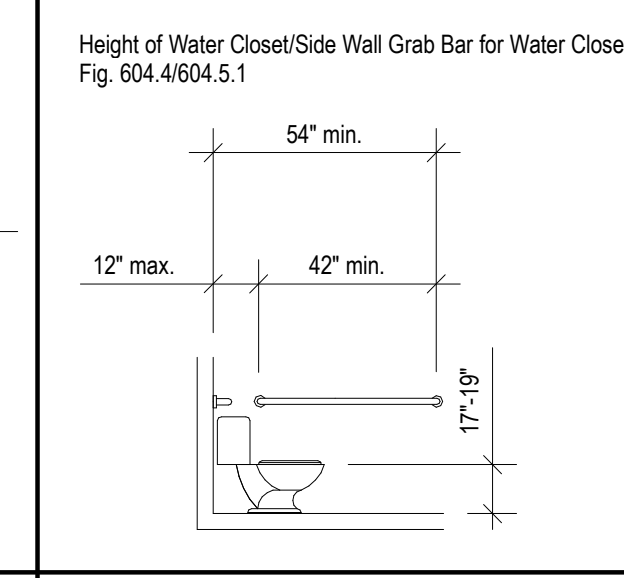
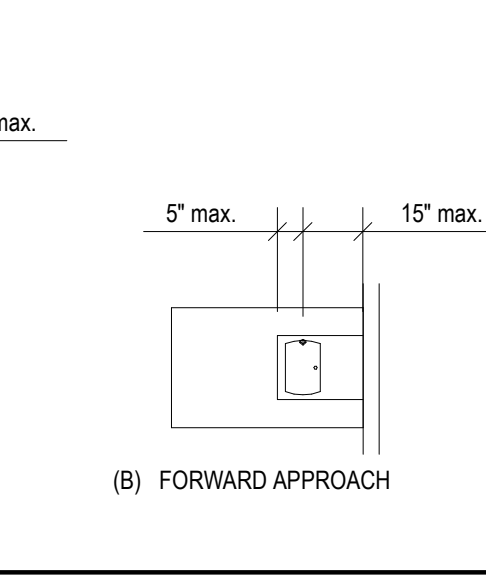
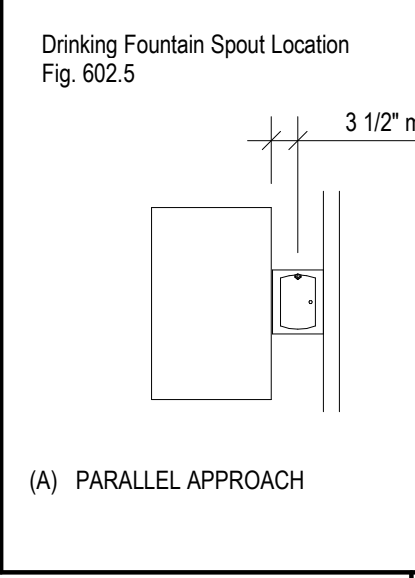
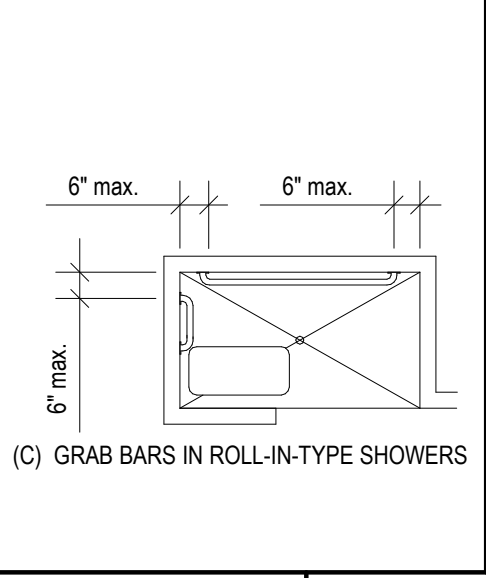
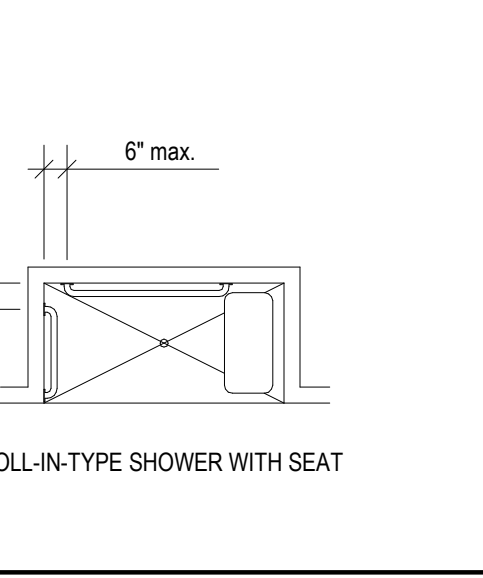
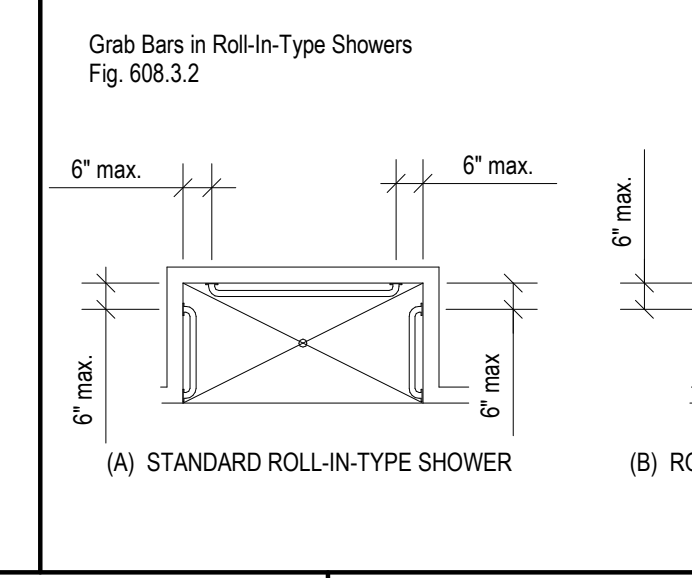
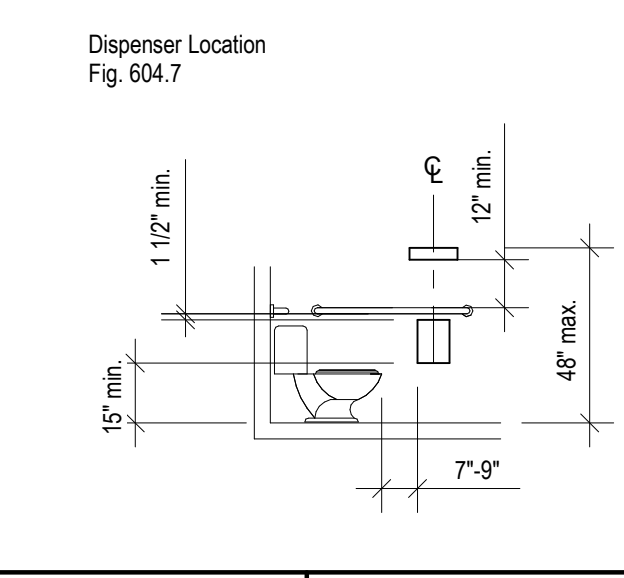
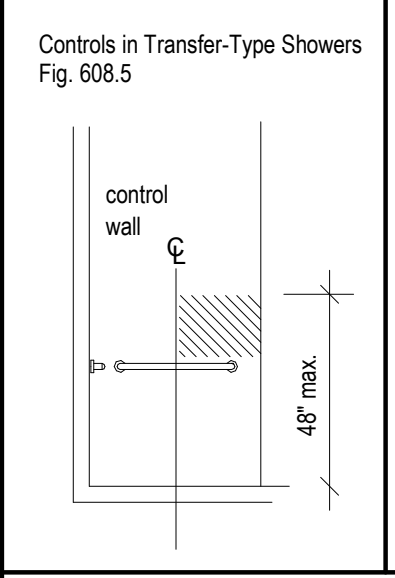
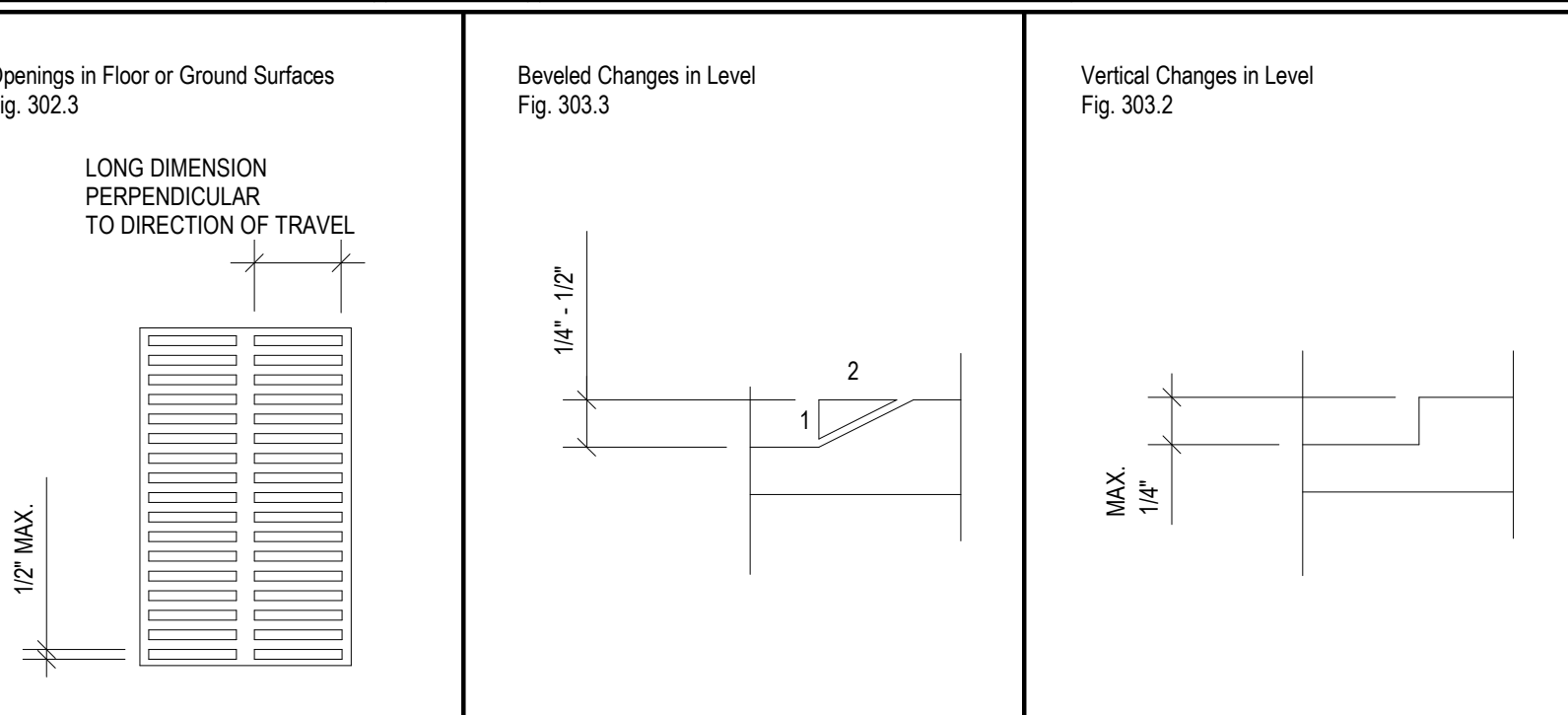

Clear Floor Space:

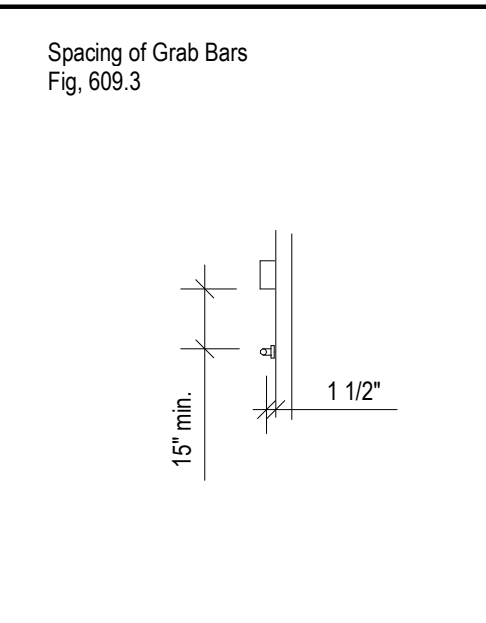
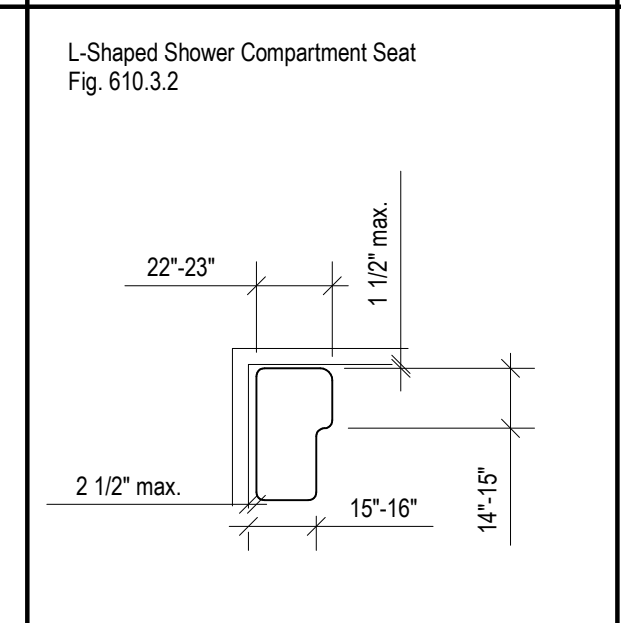
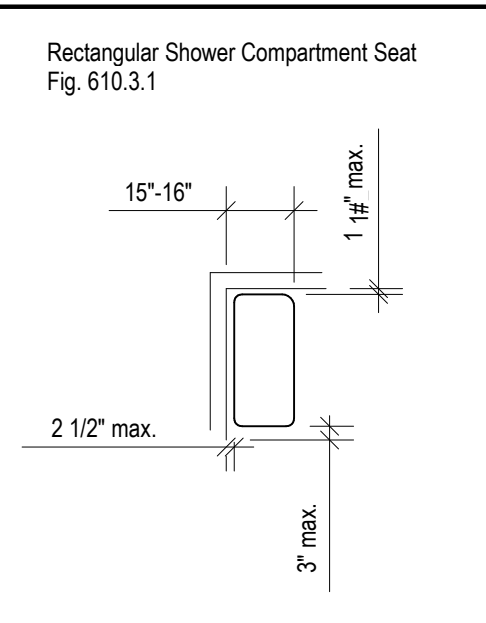
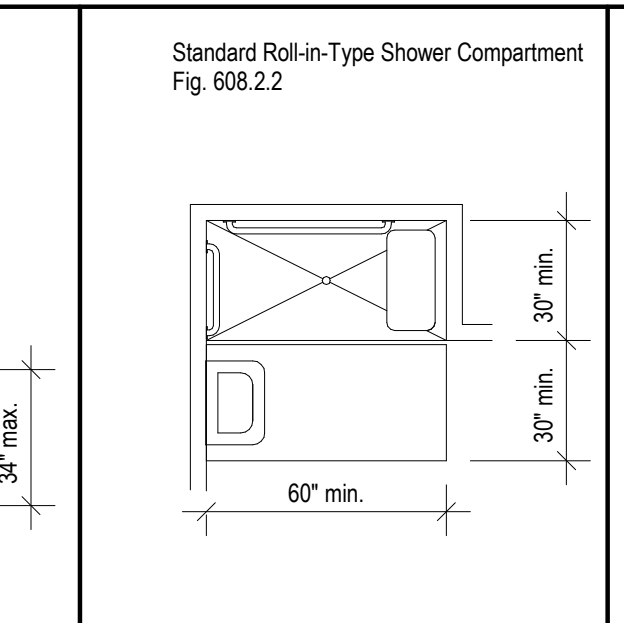
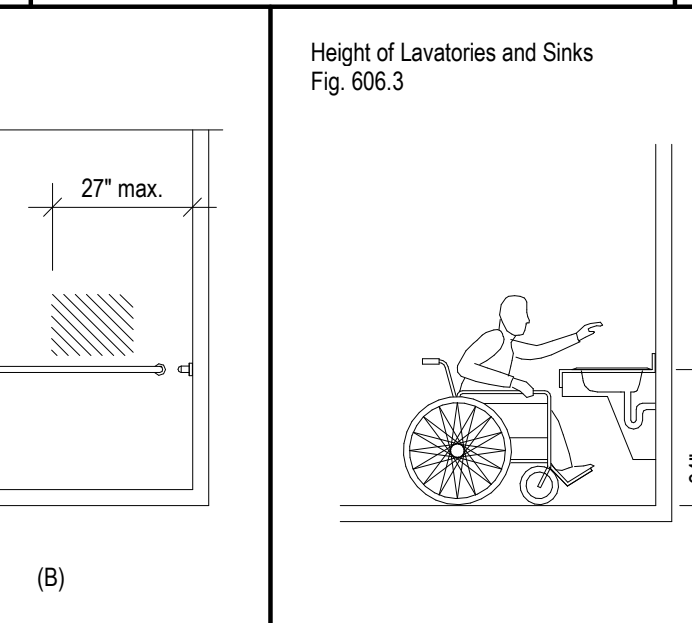
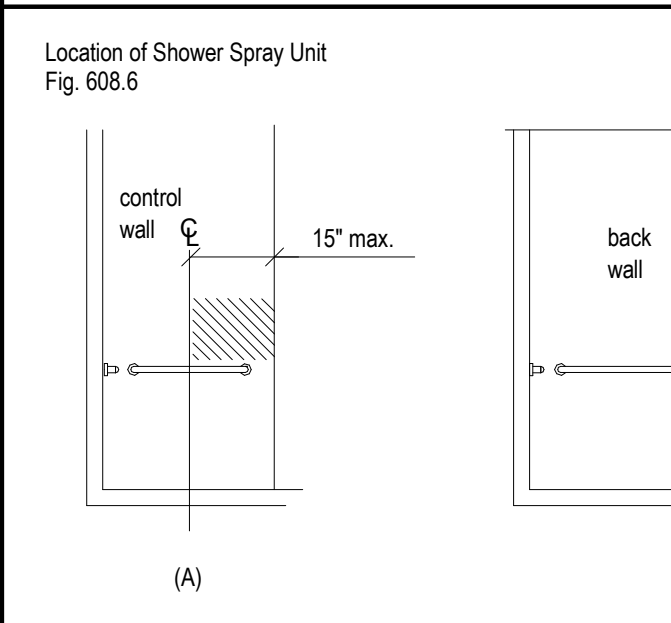
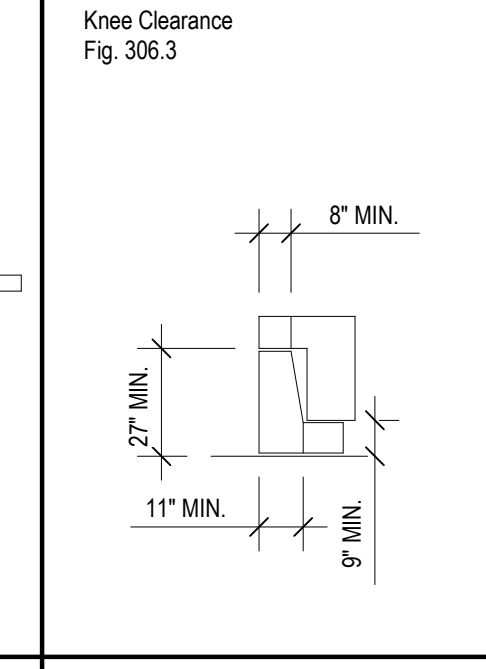
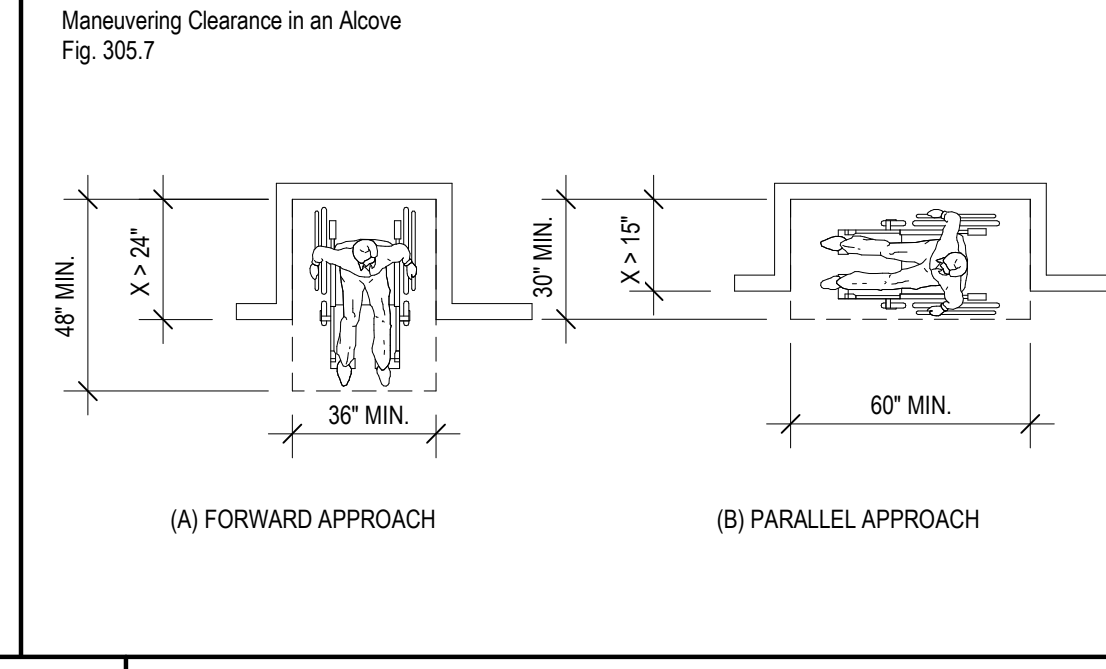
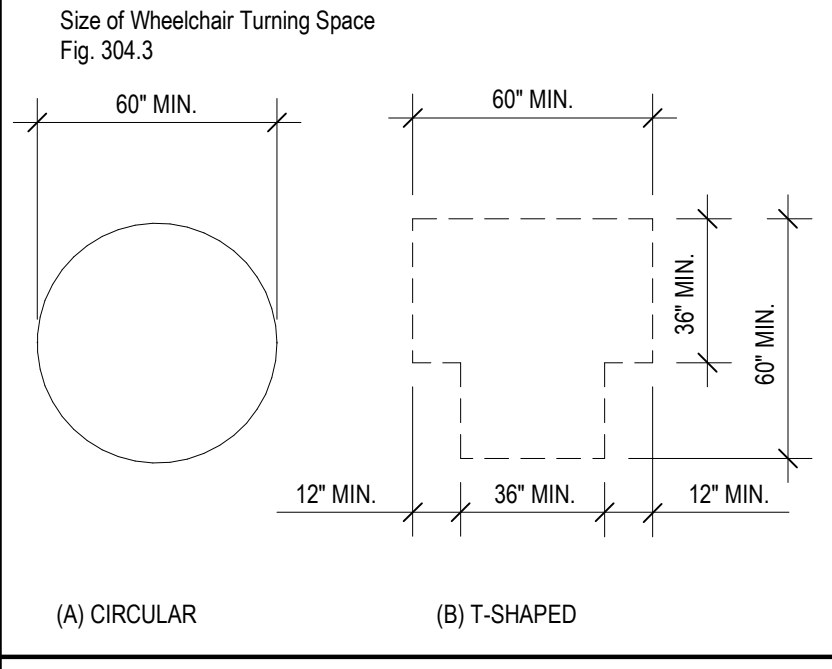

Clear Floor Space:

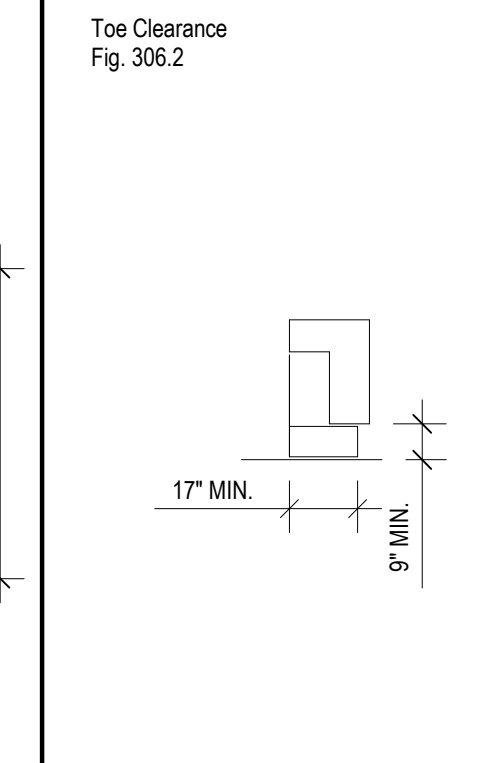
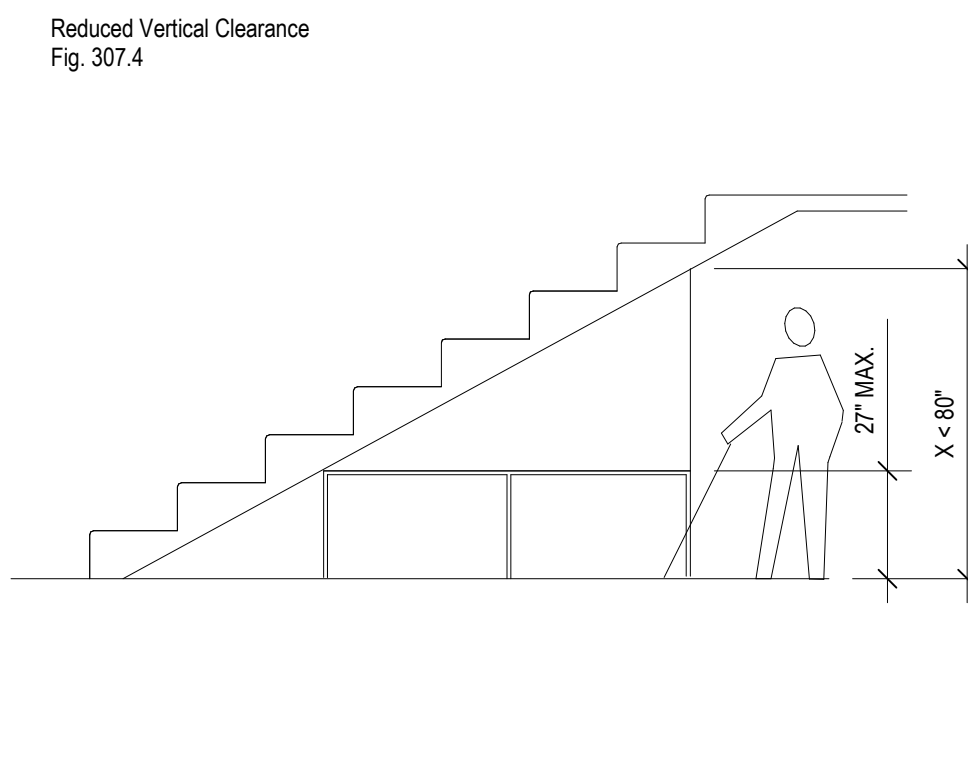
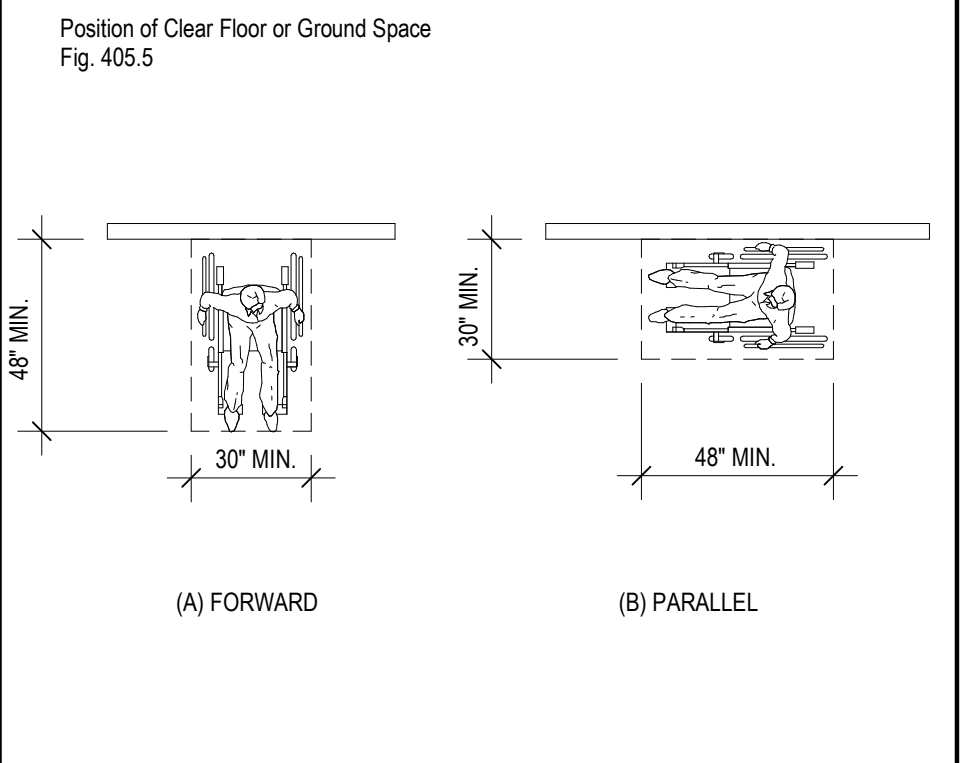

Protruding Objects:

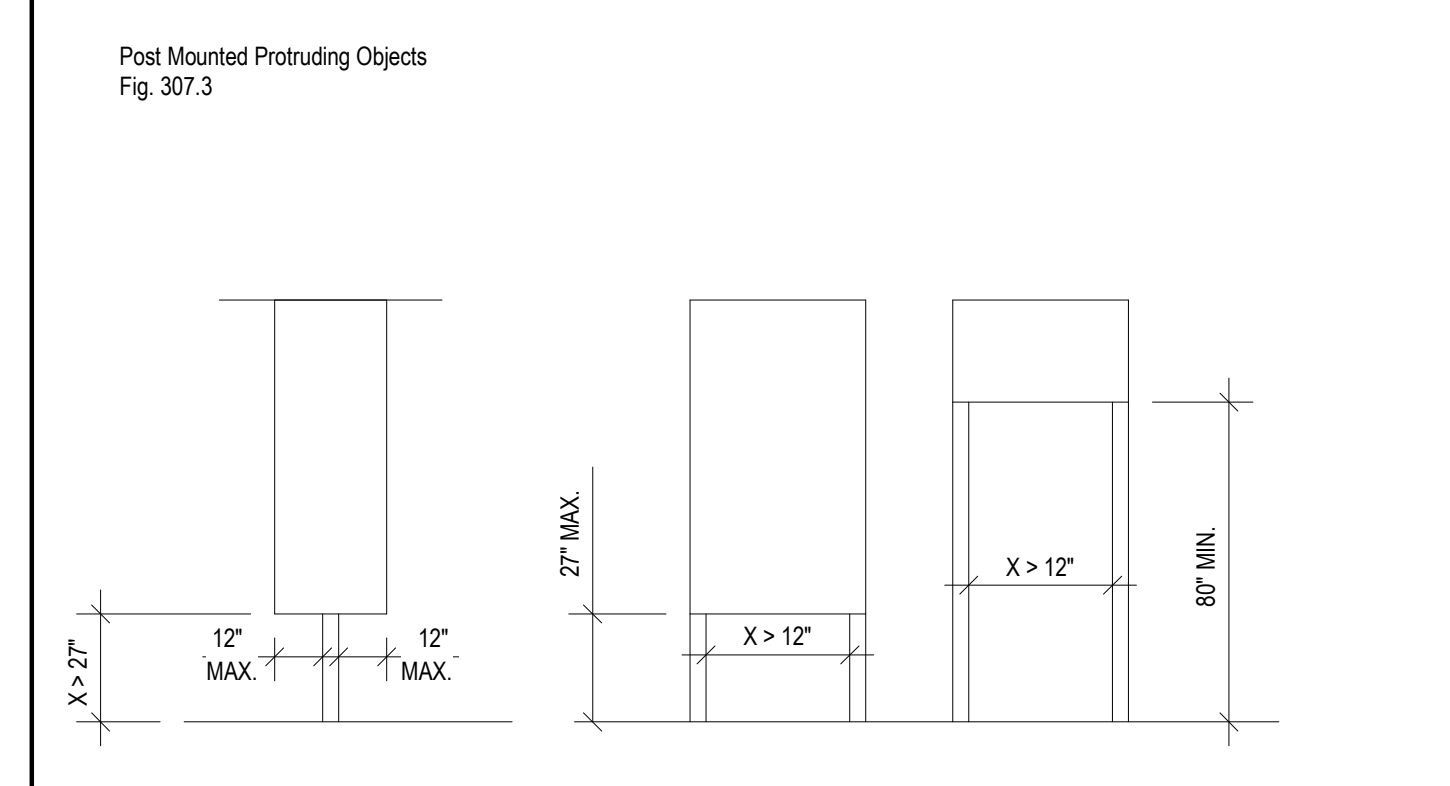
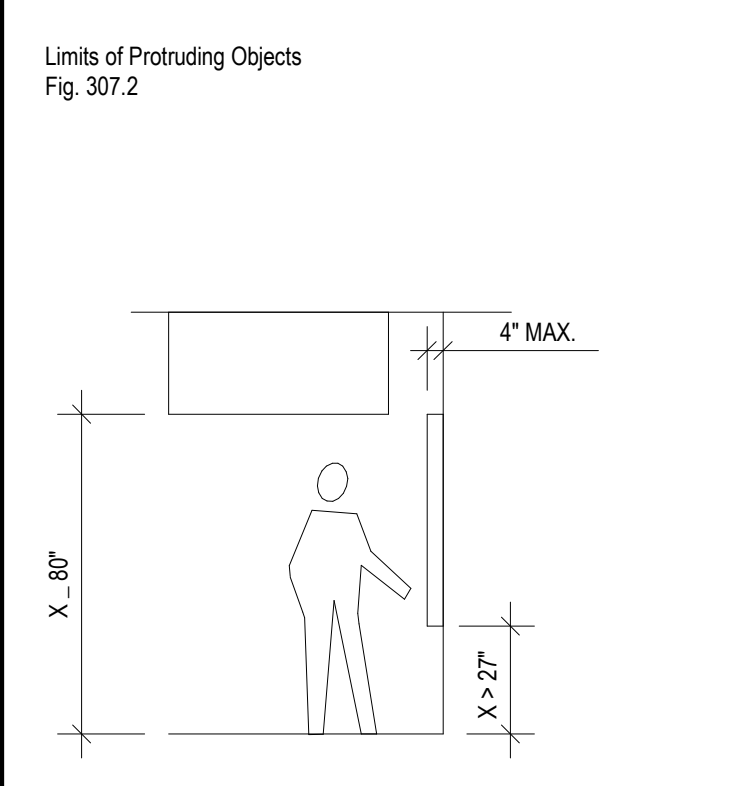

Accessible Routes:

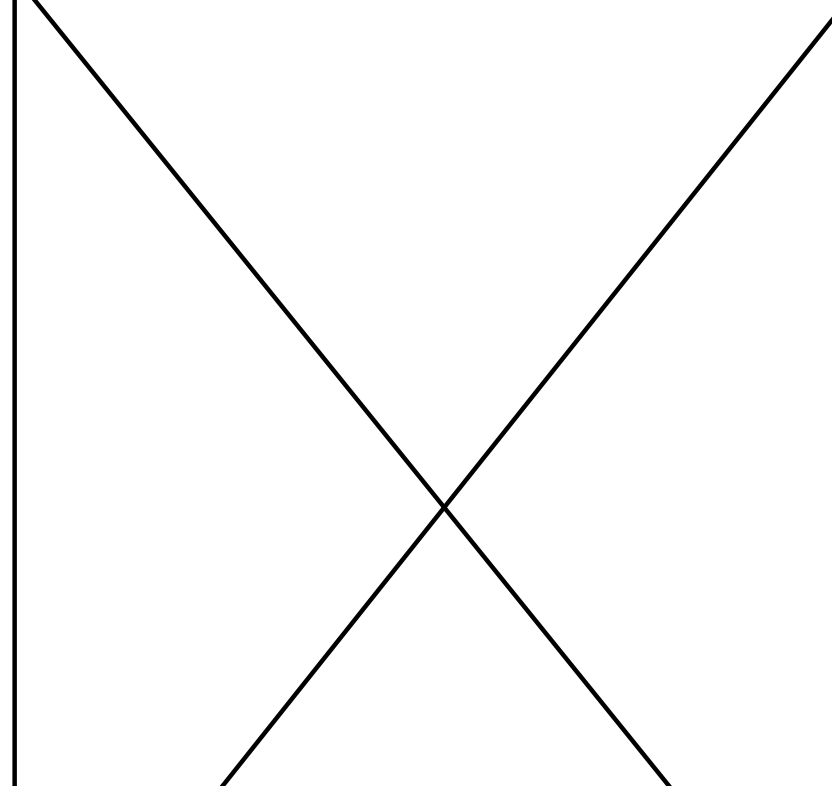
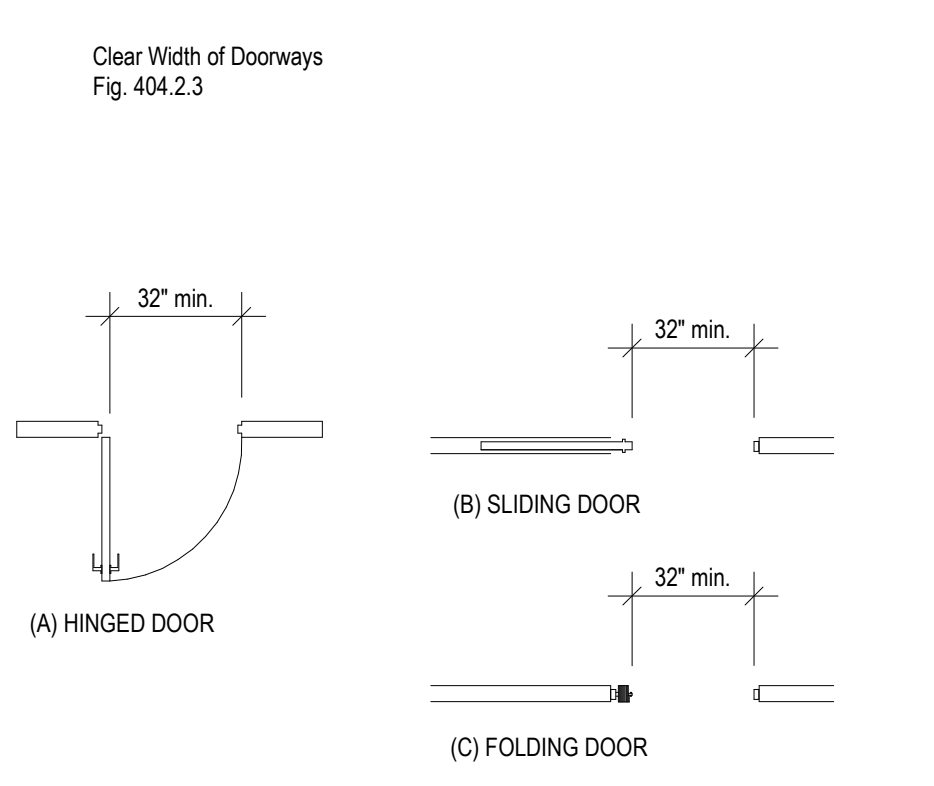
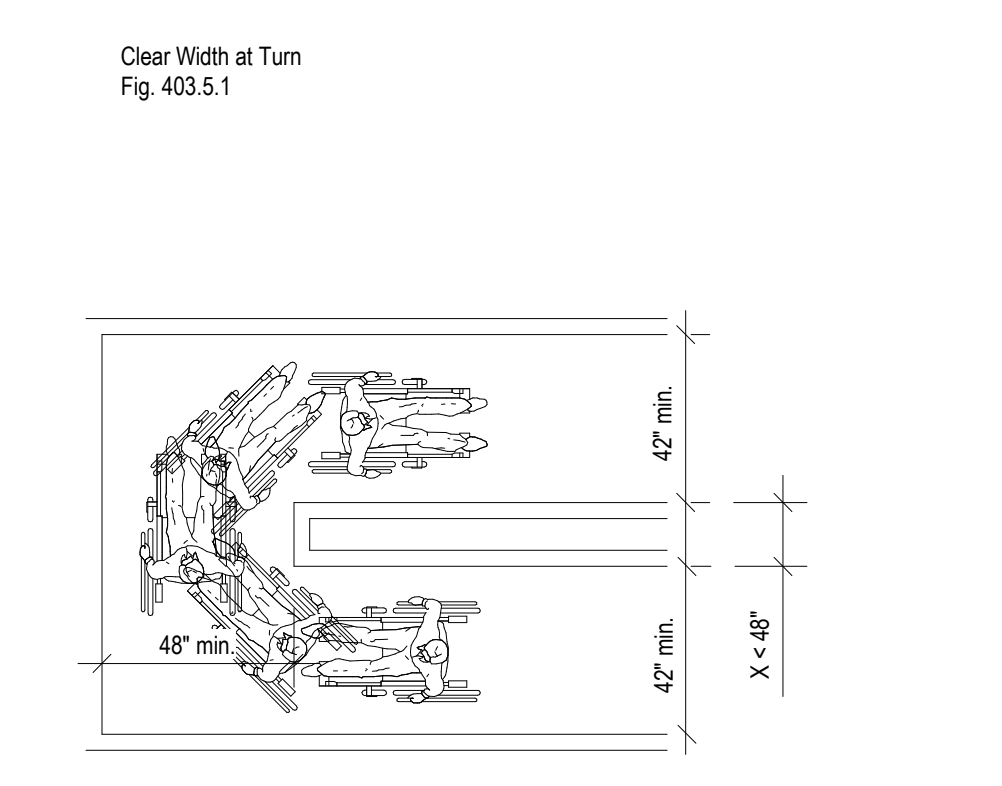
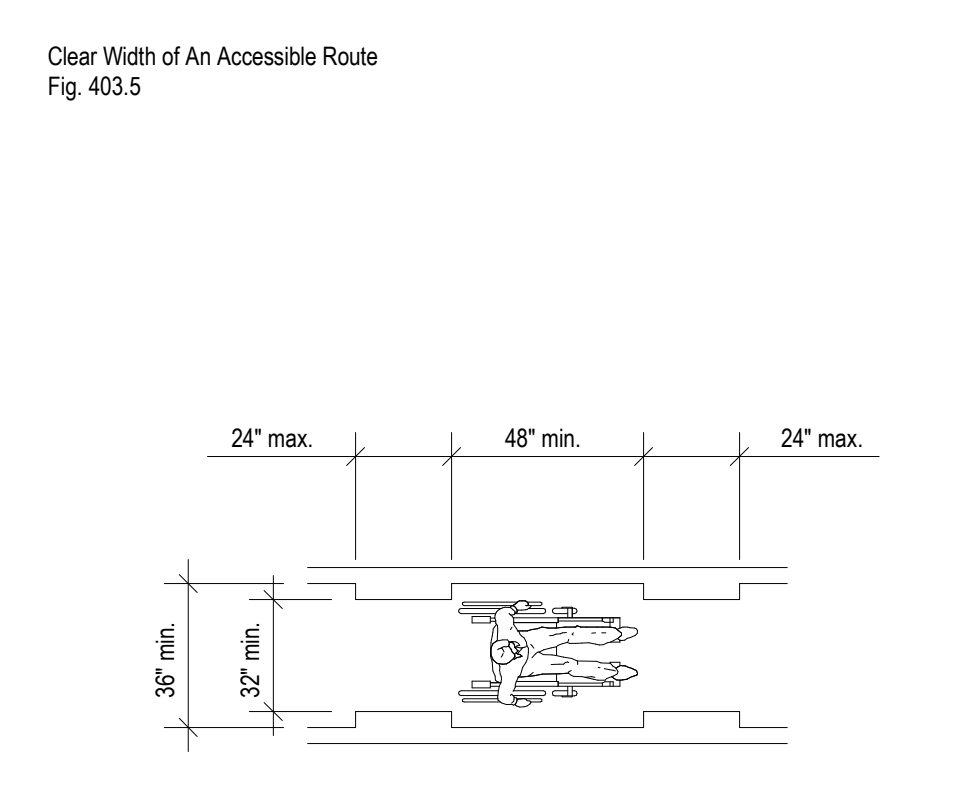

Communication Elements and Features:

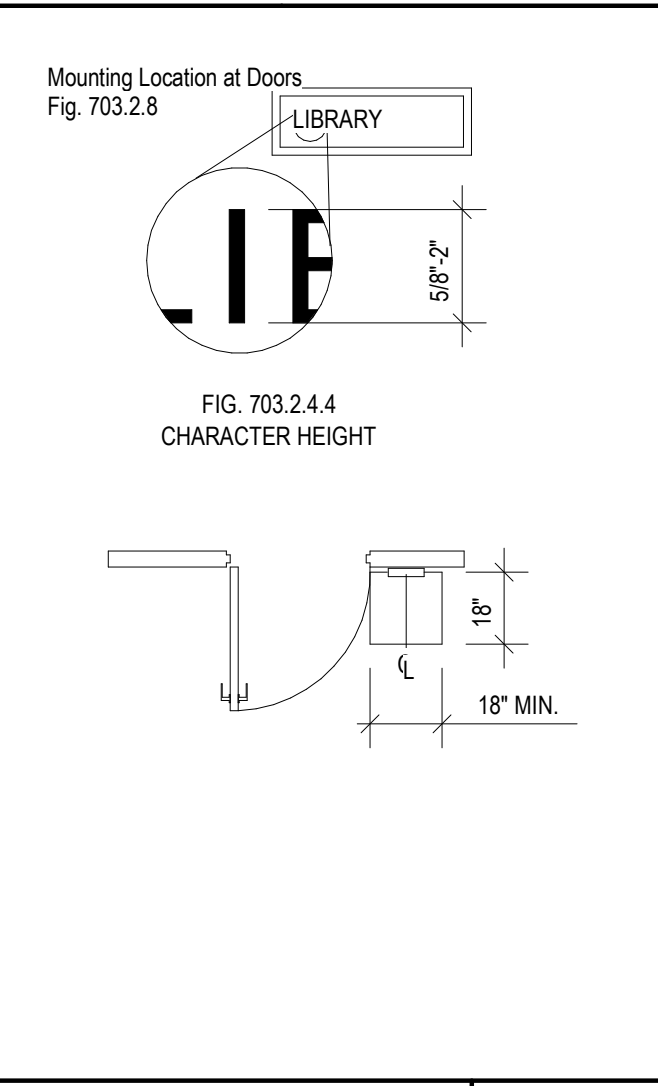
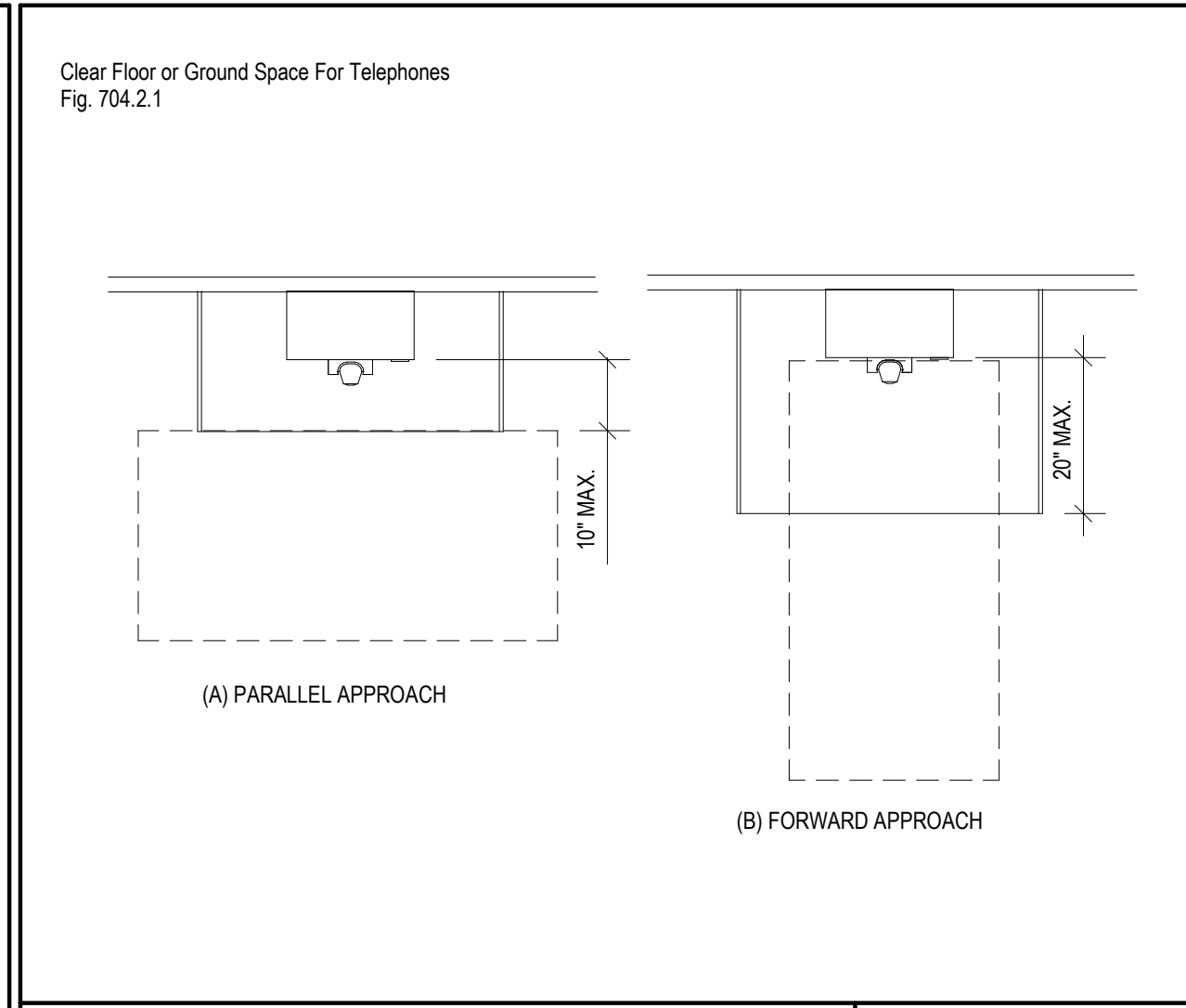
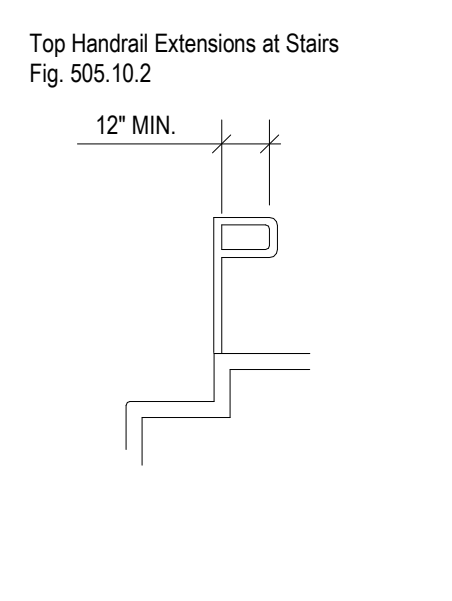
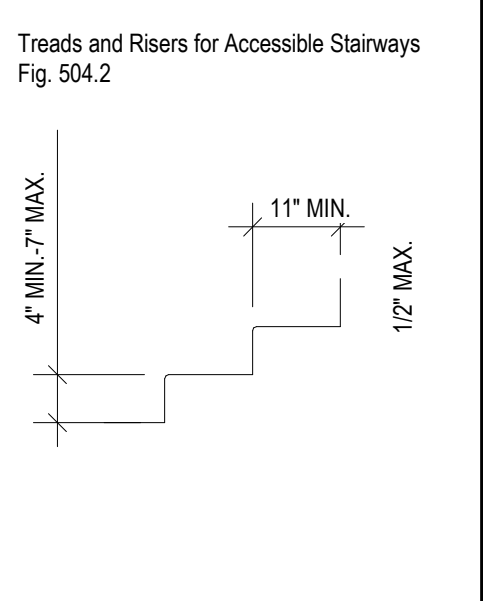
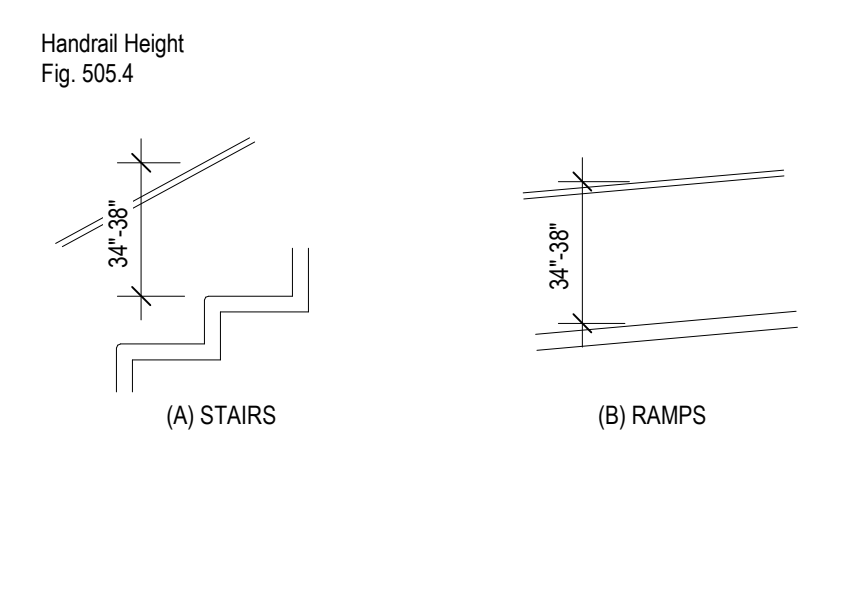
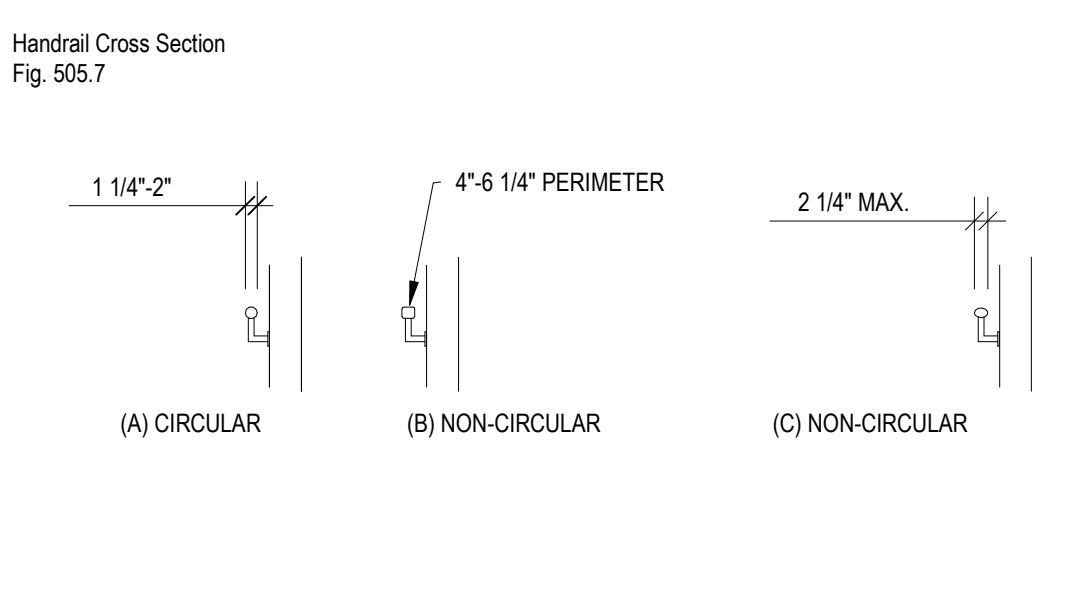
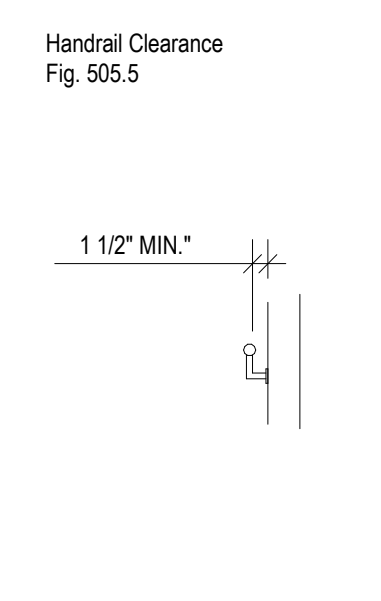
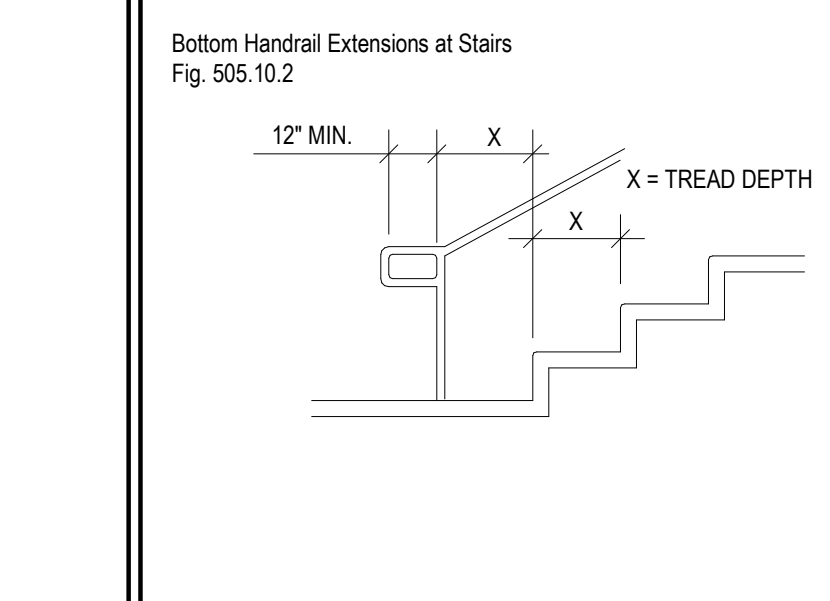
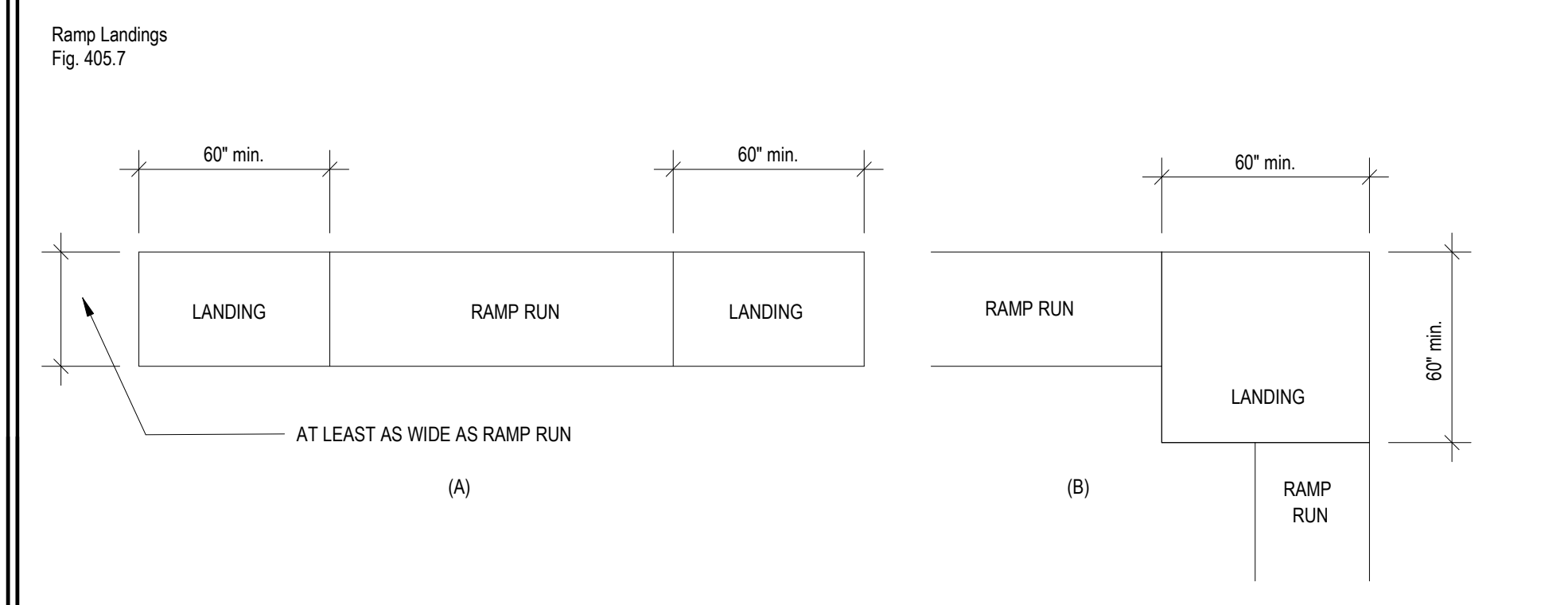
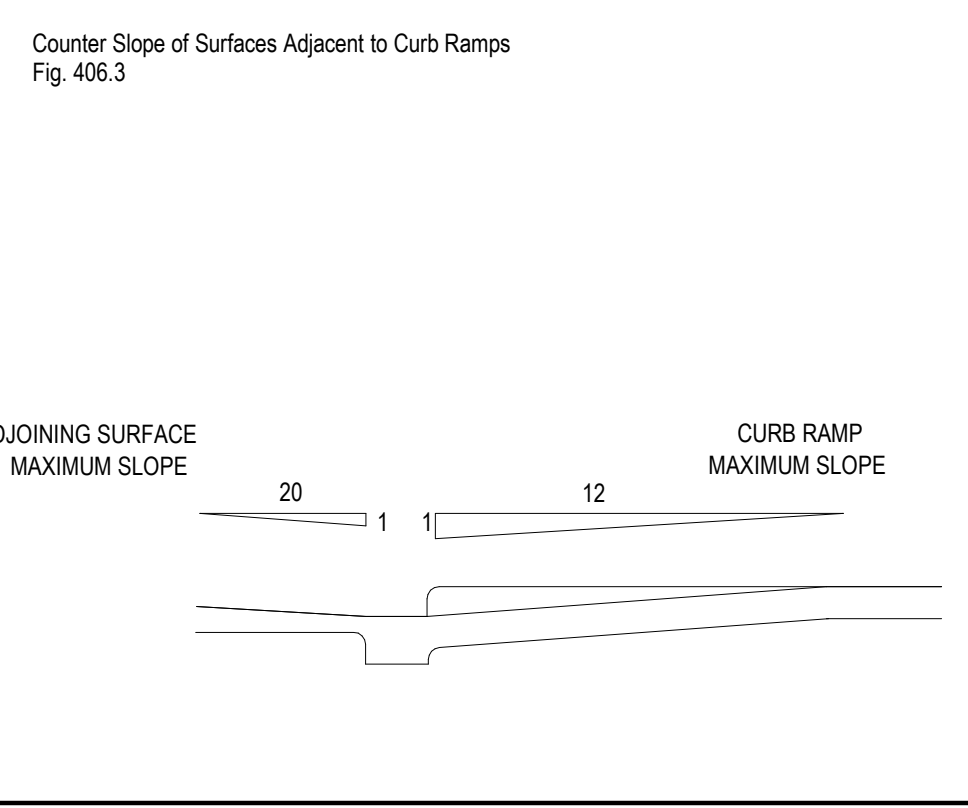
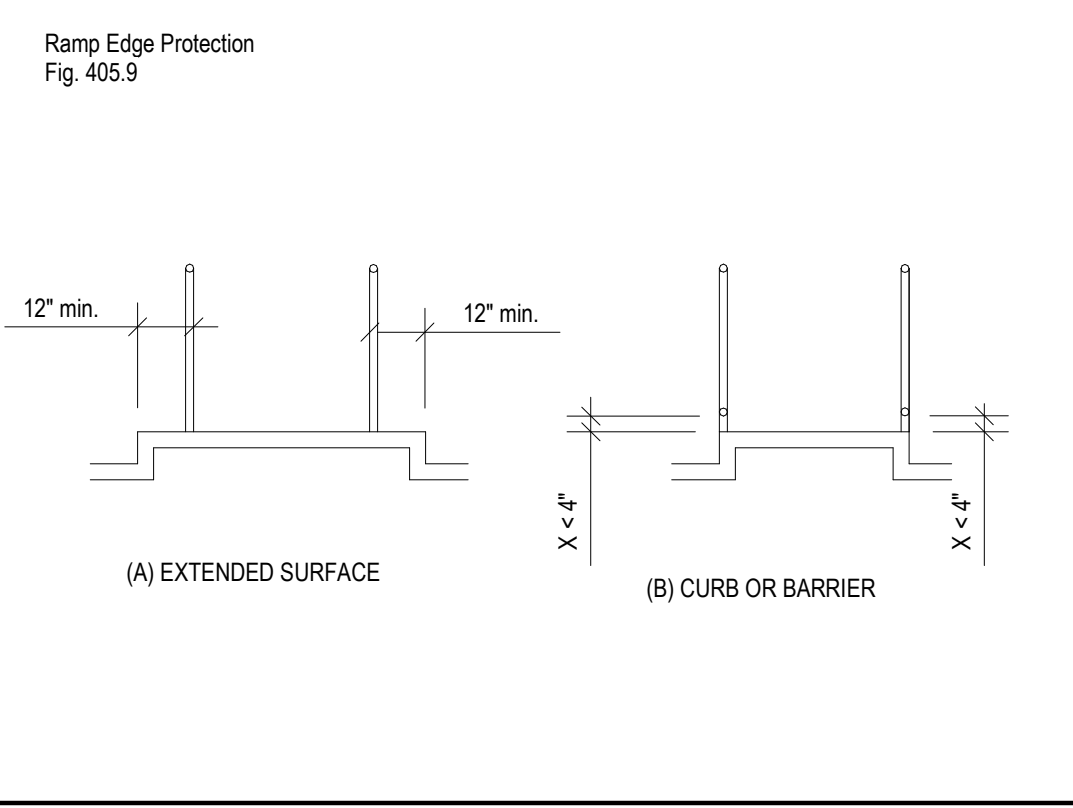
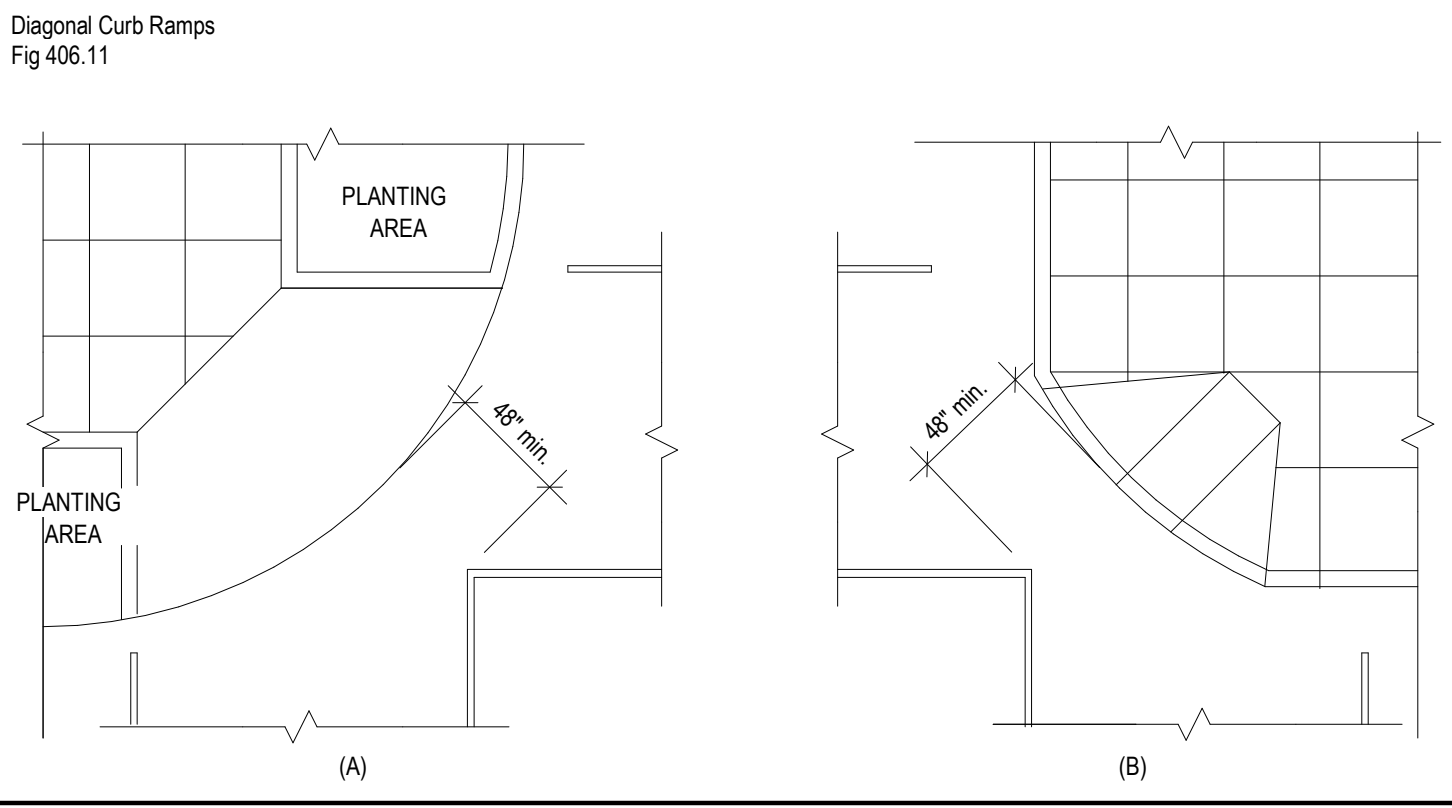
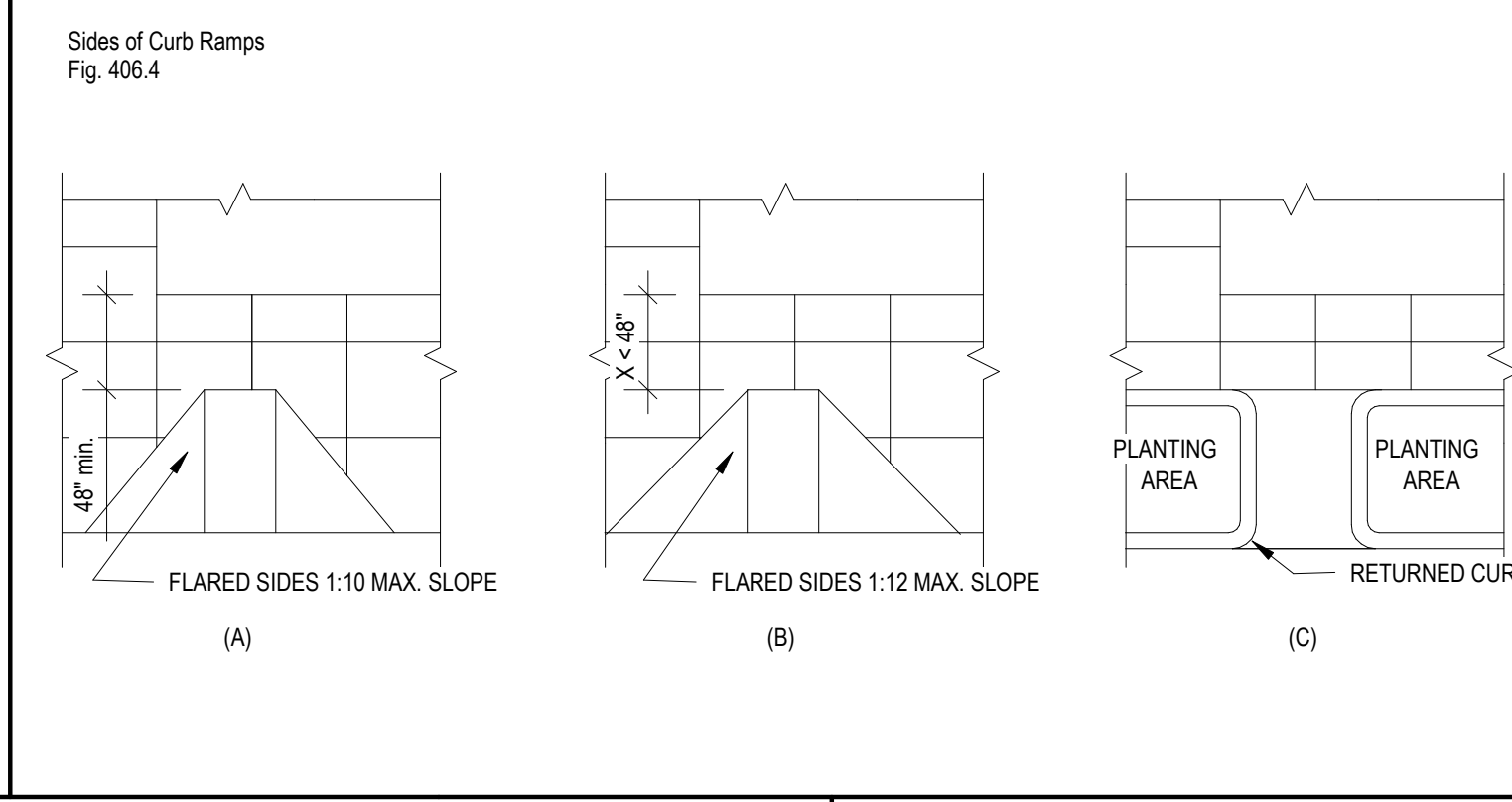
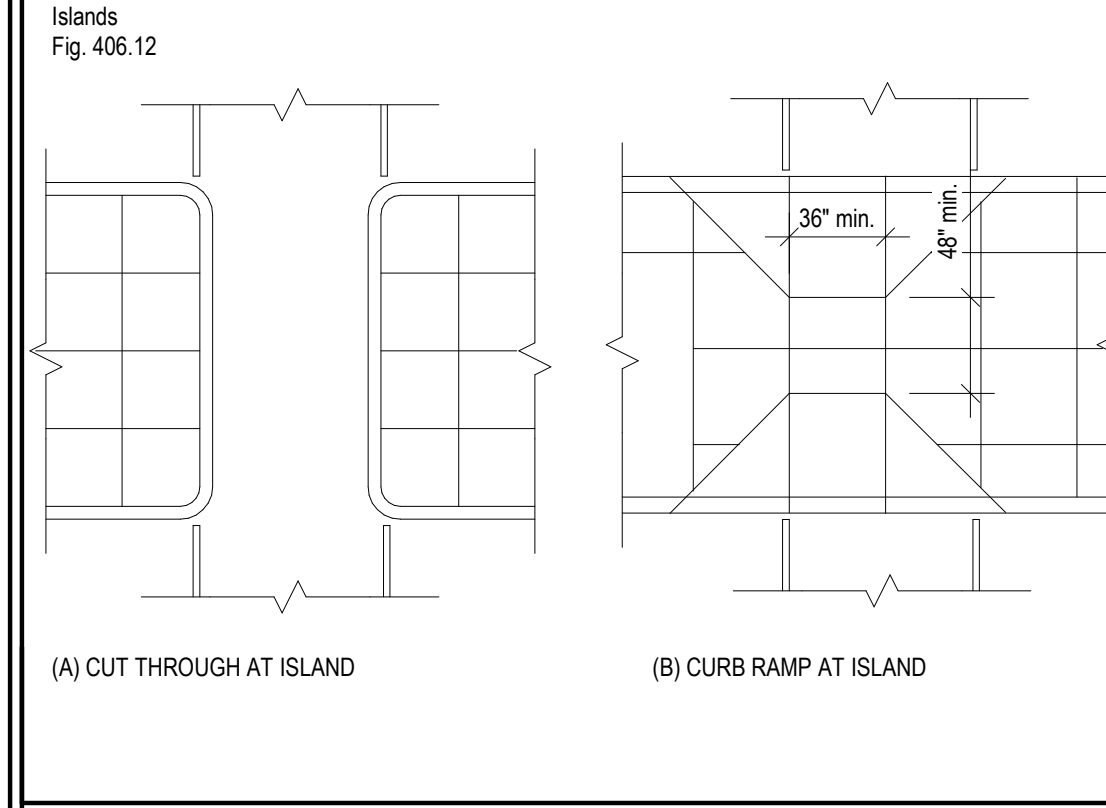

Landings and Ramps:

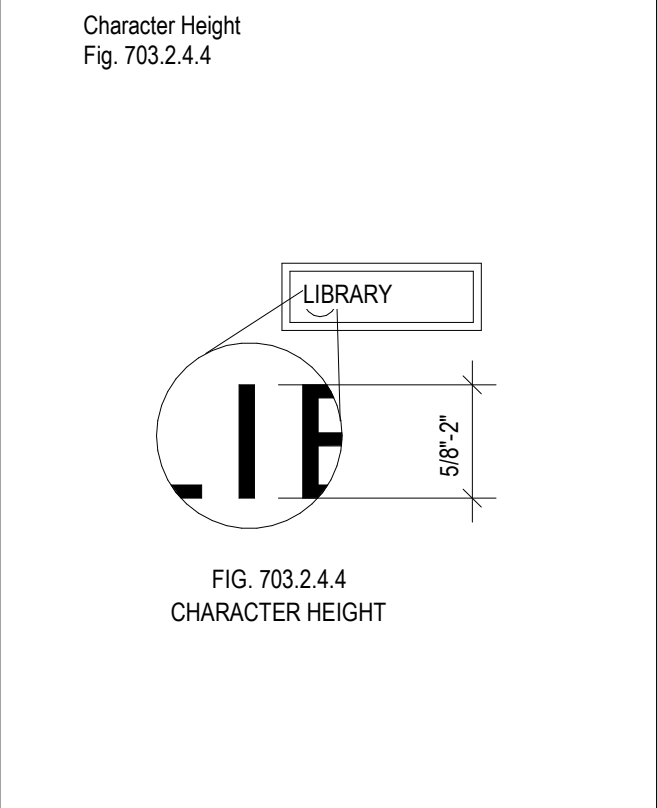
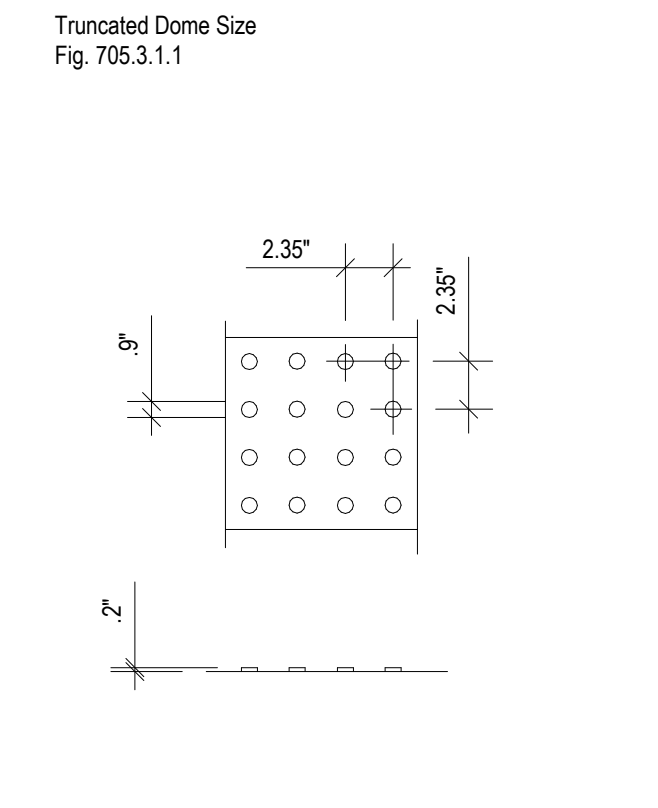
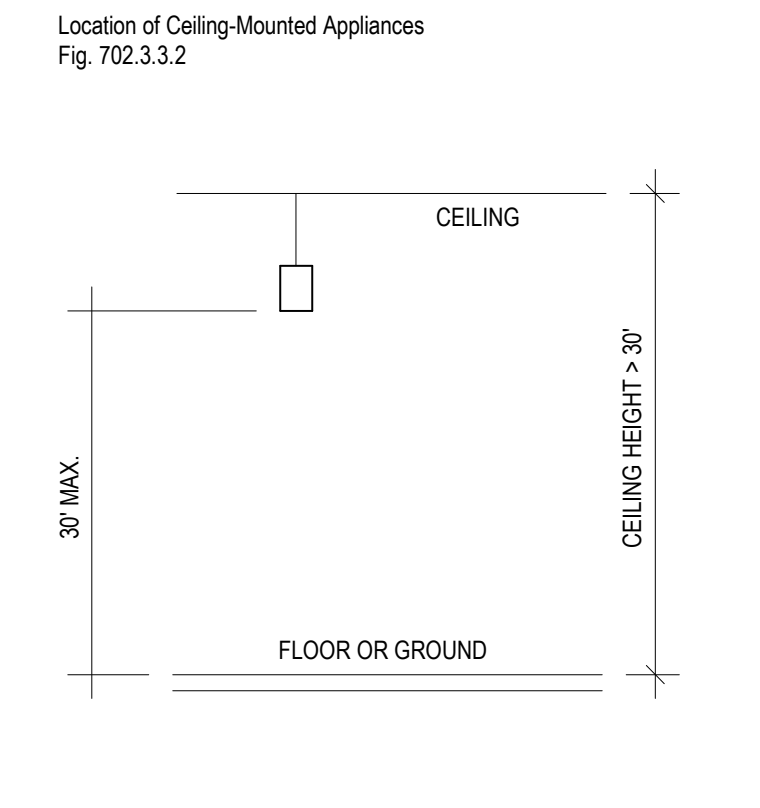
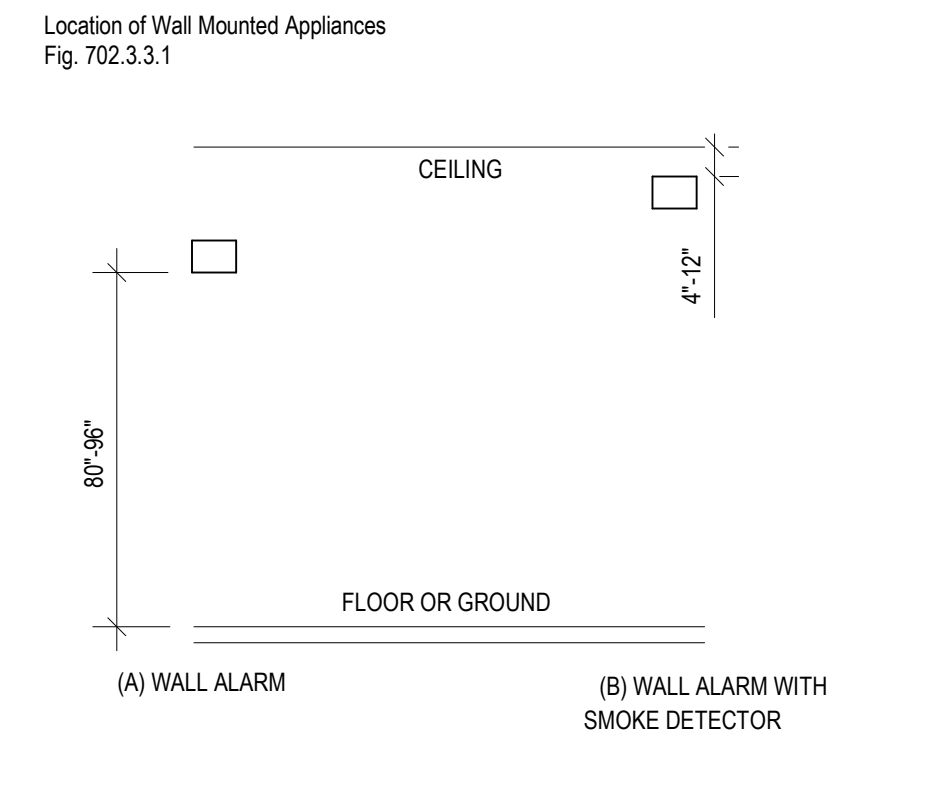
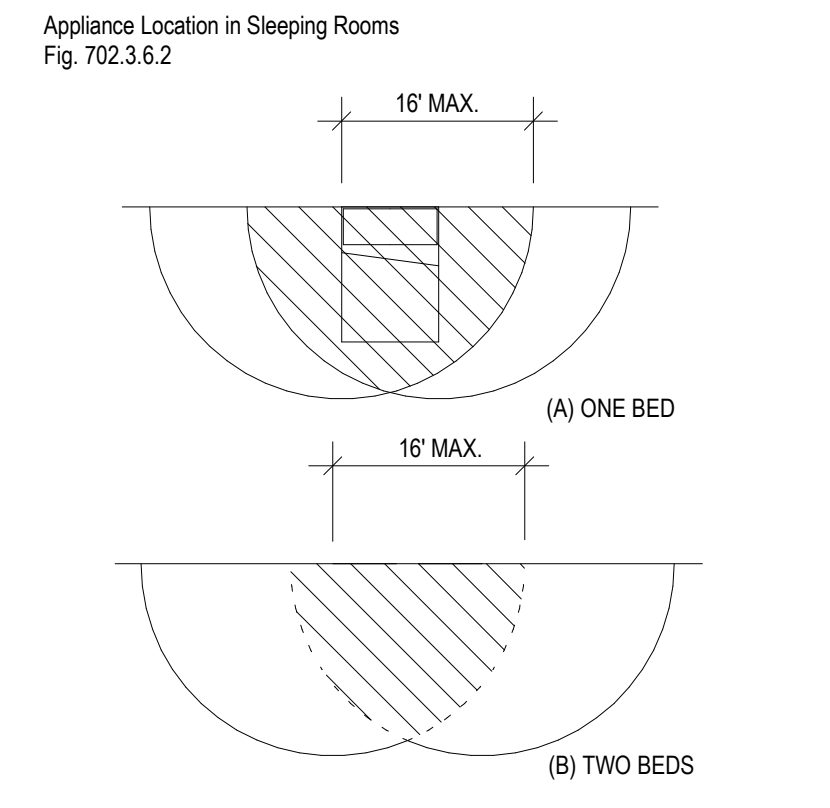
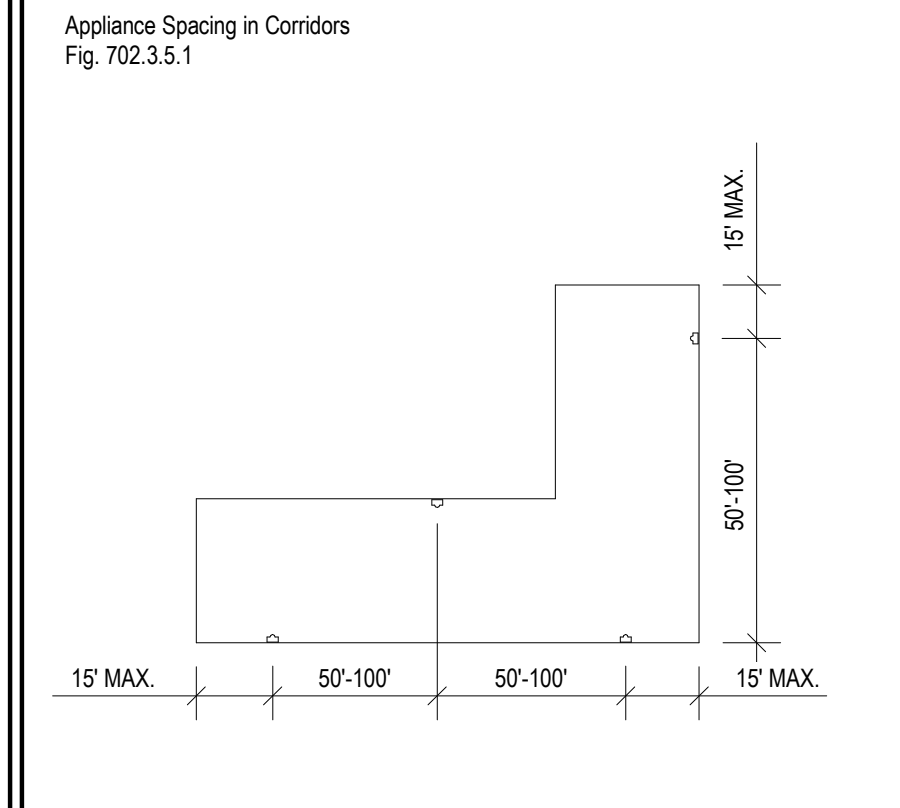
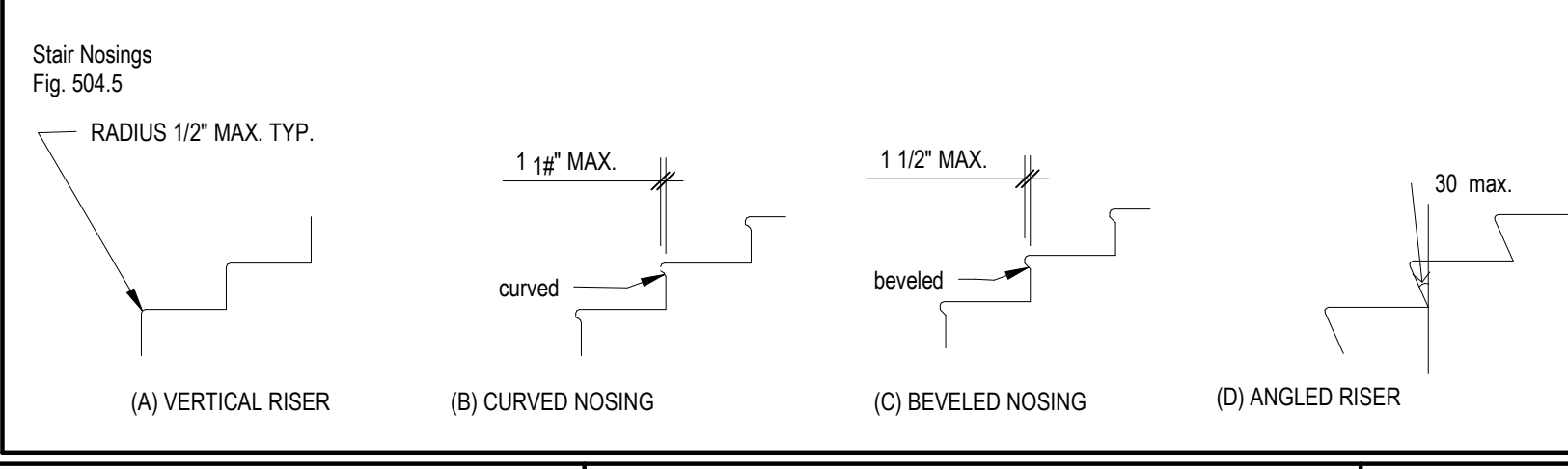
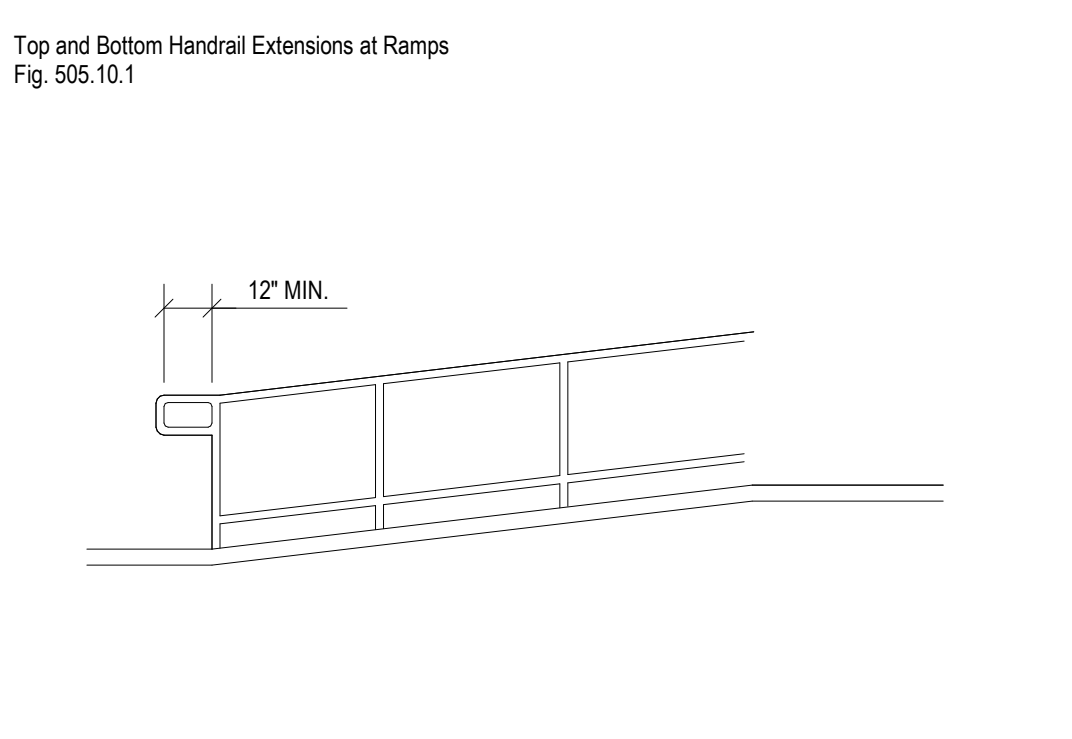
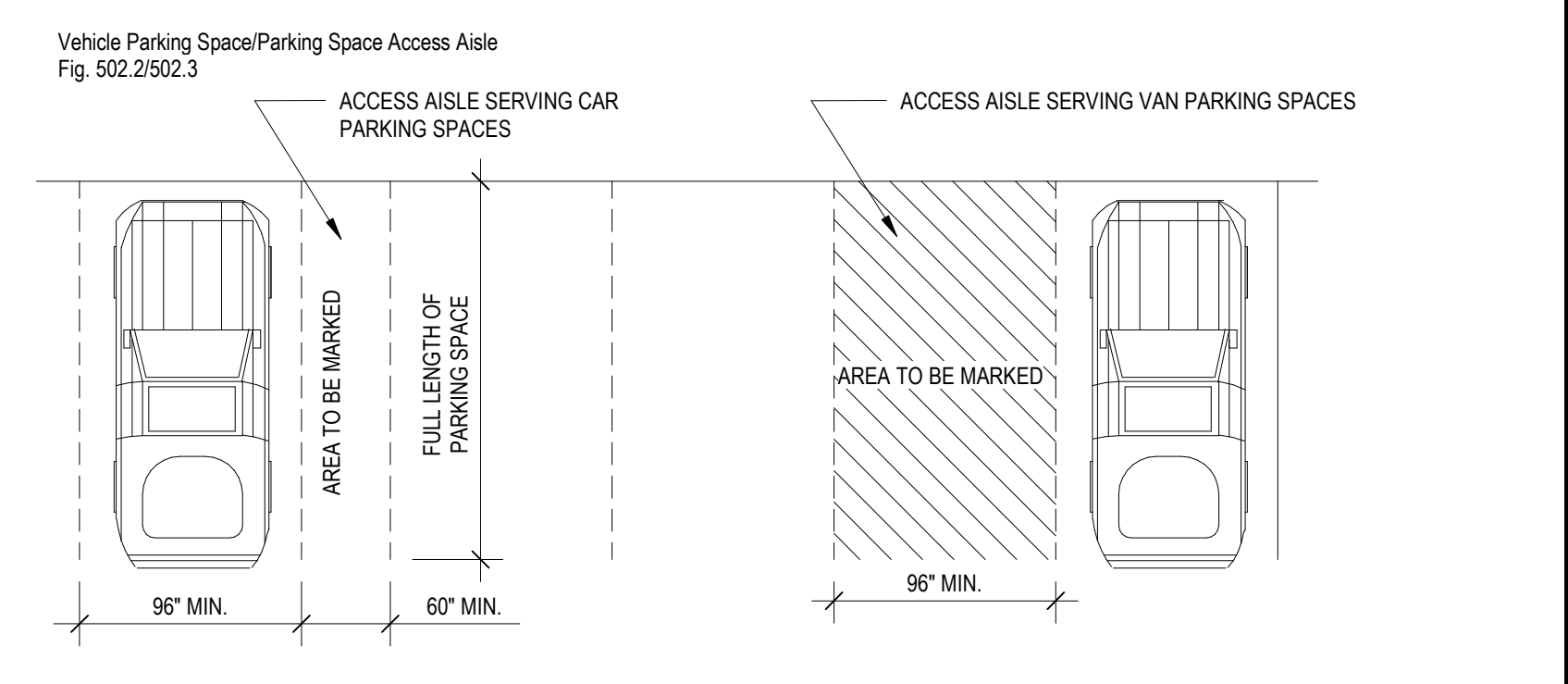
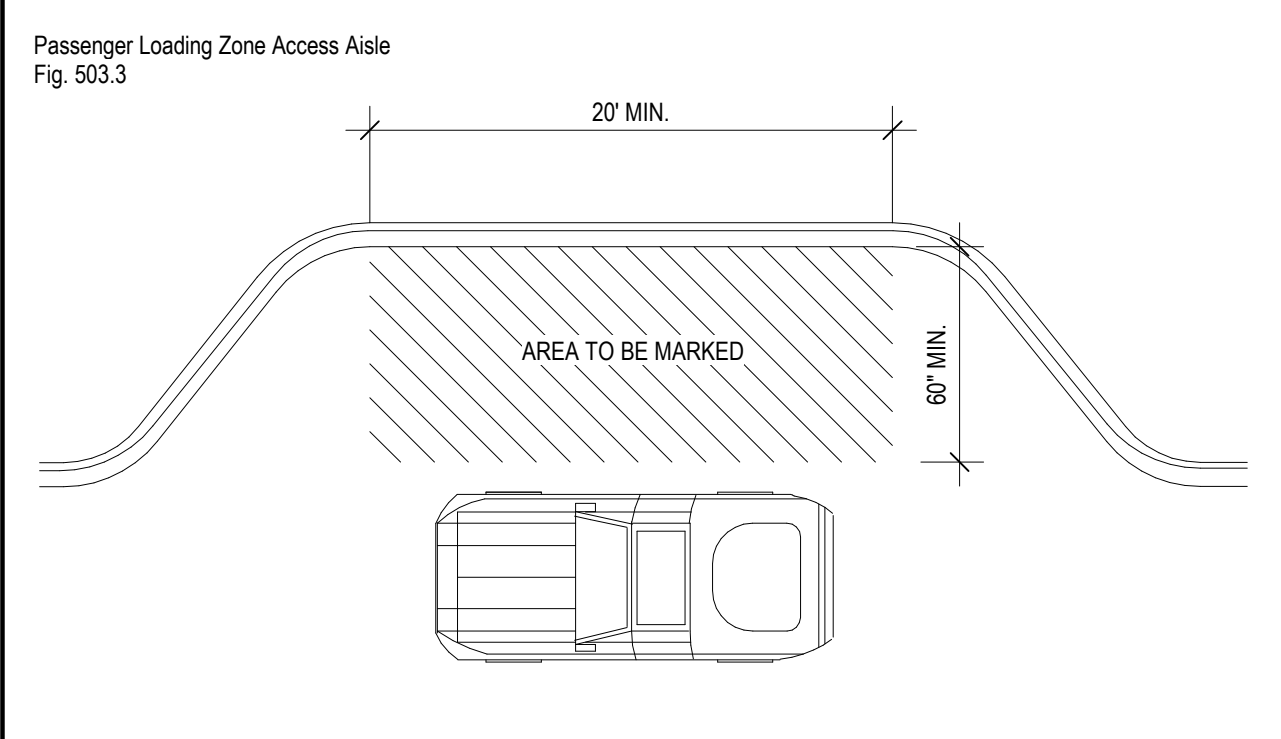

General Site and Building Elements:

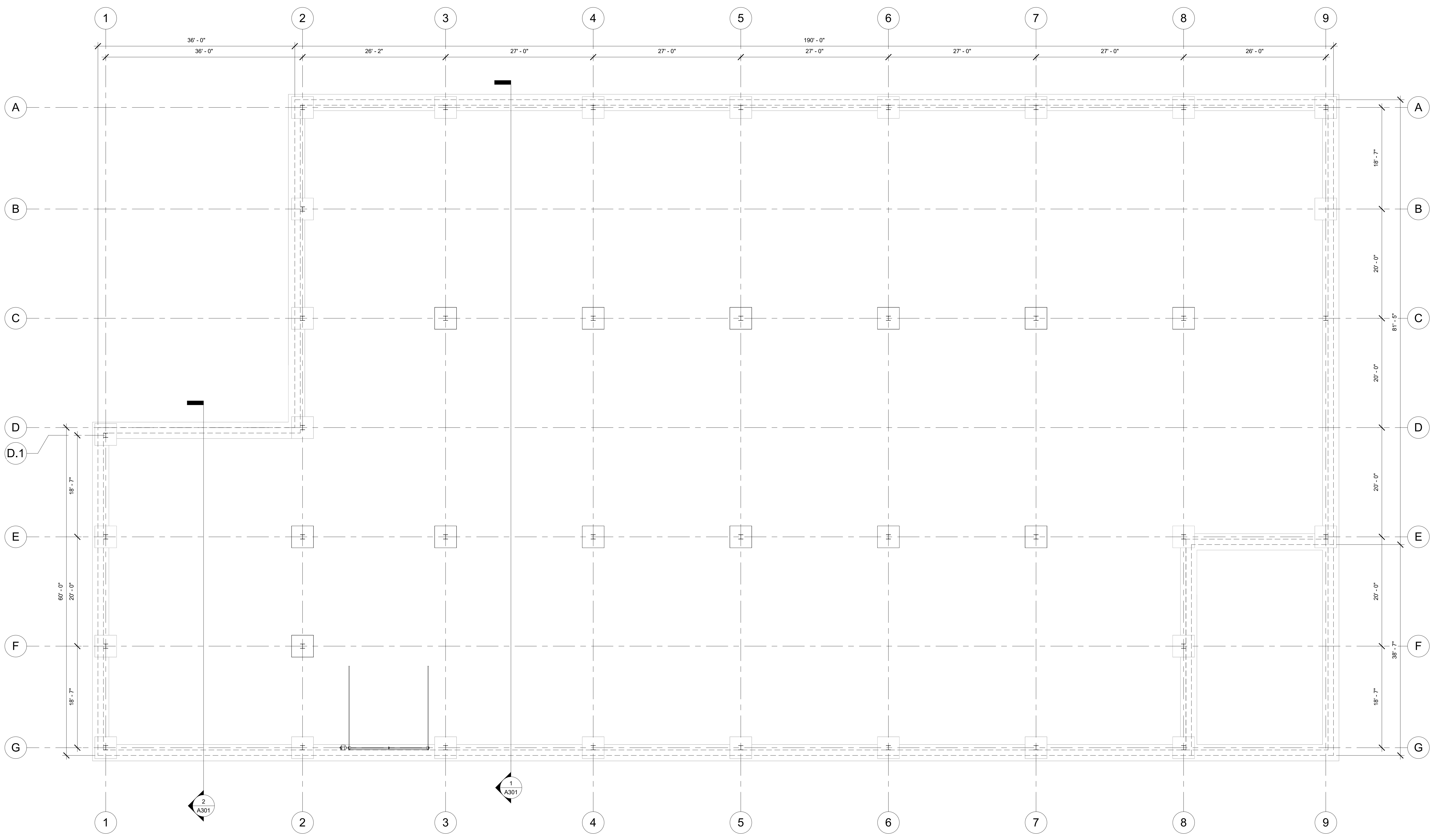

1 STRUCTURAL PLAN
1/8" = 1'-0"

NOTE: COLUMN LAYOUT TO BE DETERMINED BY PRE-ENGINEERED METAL BUILDING SUPPLIER. LAYOUT SHOWN IS PRELIMINARY ONLY.

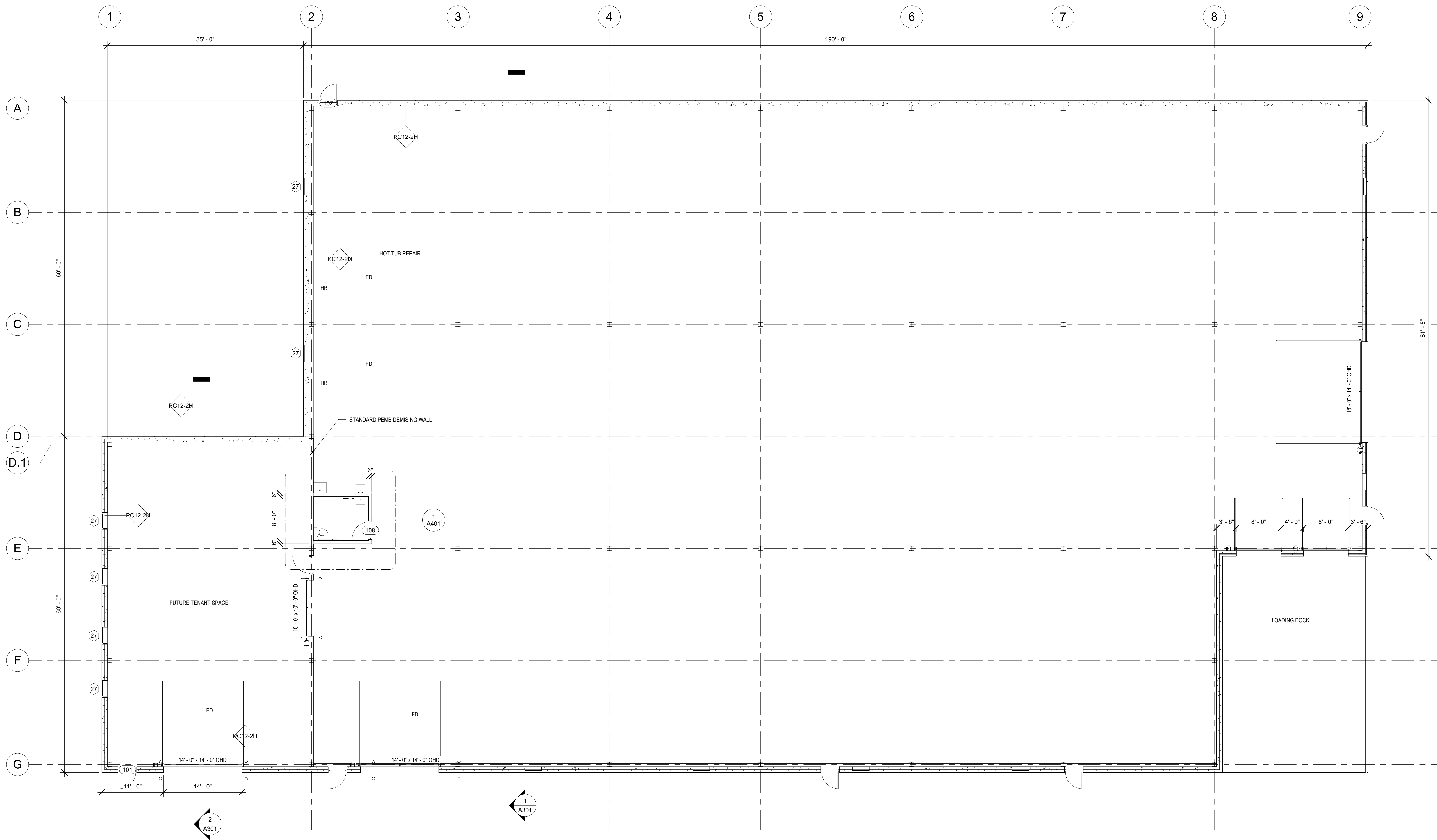

1 FLOOR PLAN
1/8" = 1'-0"

NOTE: ALL INTERIOR WALLS IN BOTH TENANT SPACE AND WAREHOUSE TO HAVE PEMB LINER STEEL FINISH.

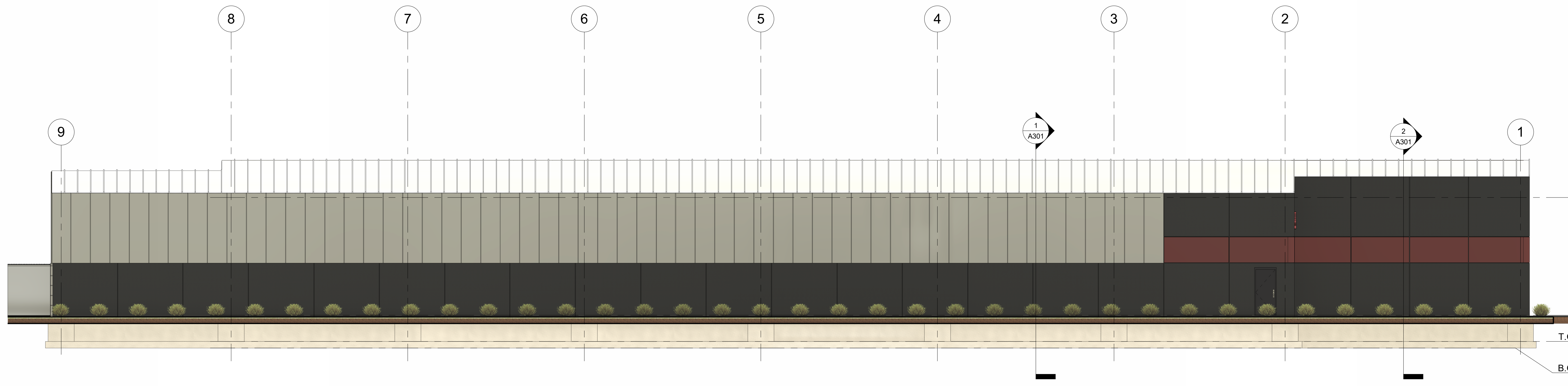

1 NORTH
1/8" = 1'-0"

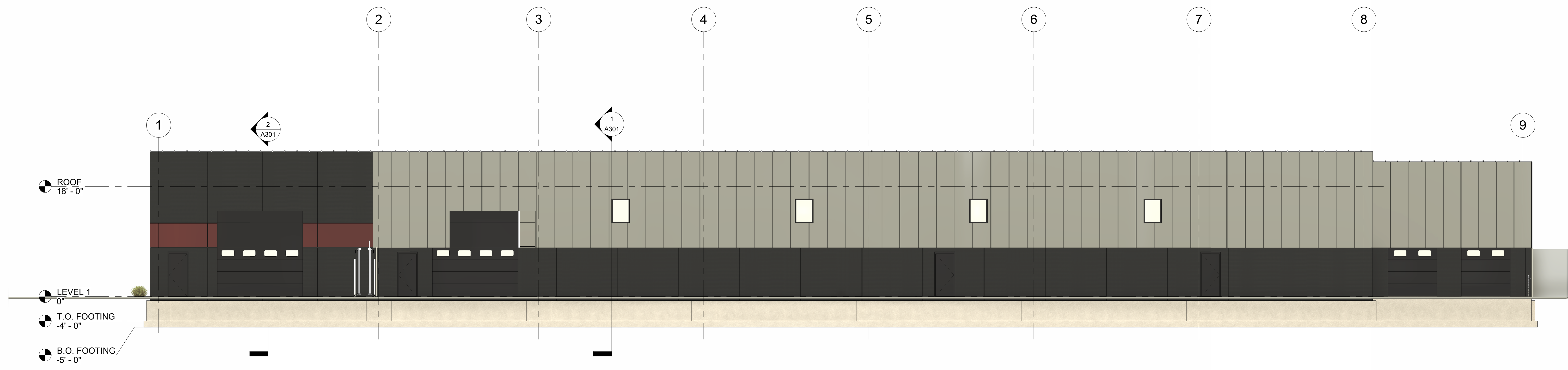

2 SOUTH
1/8" = 1'-0"

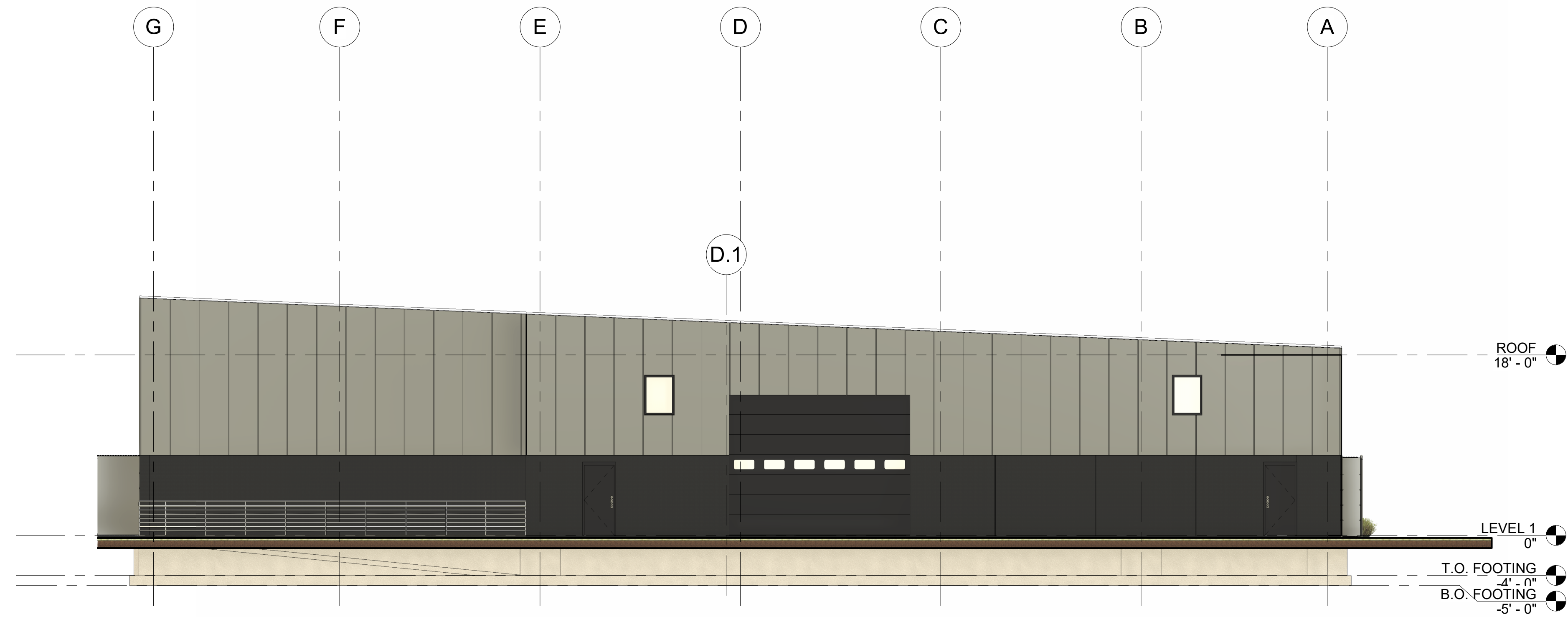

① EAST
1/8" = 1'-0"

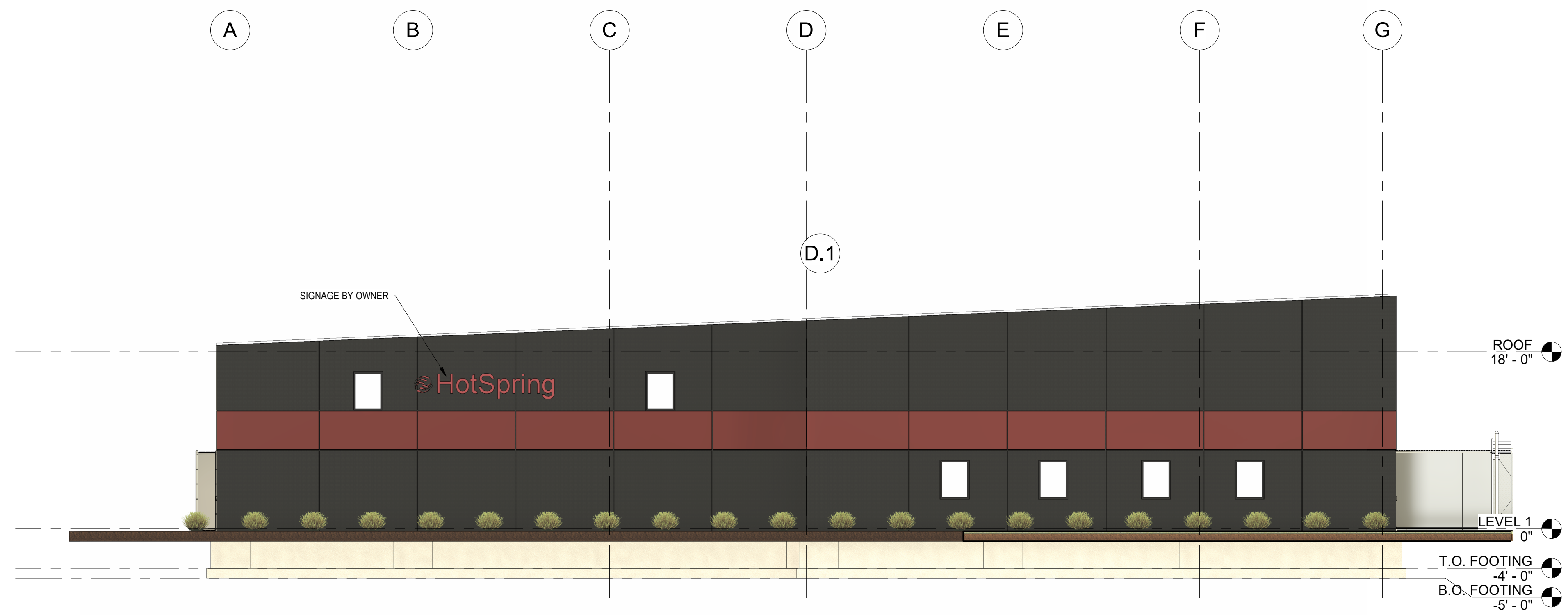

② WEST
1/8" = 1'-0"

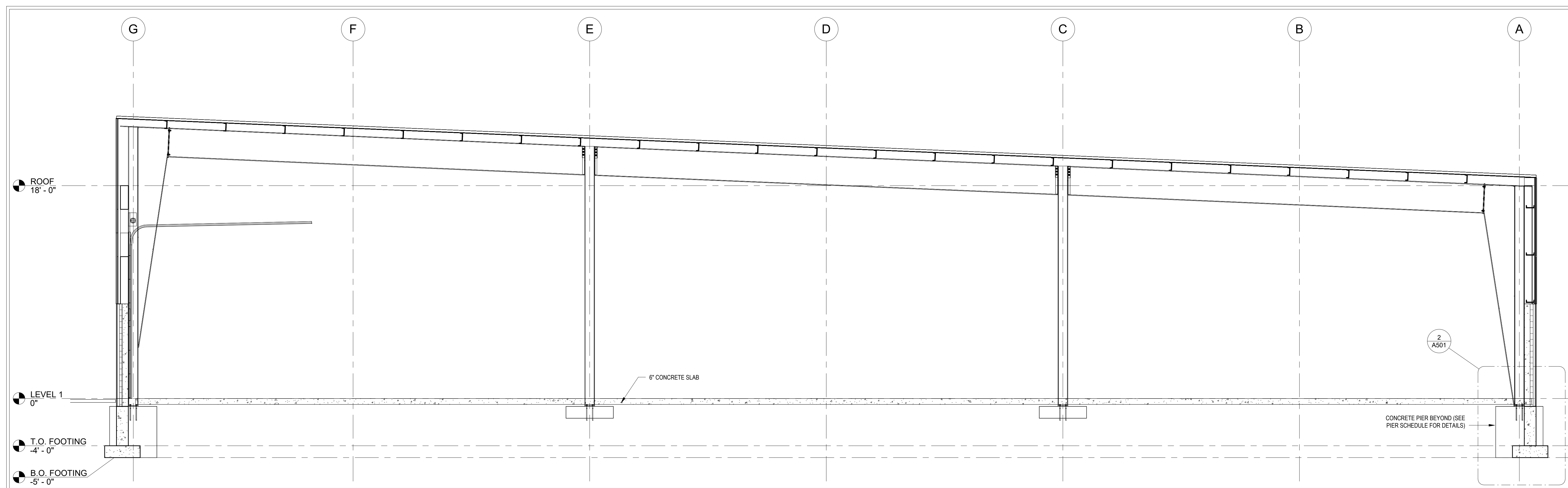

1 Section 1
1/4" = 1'-0"

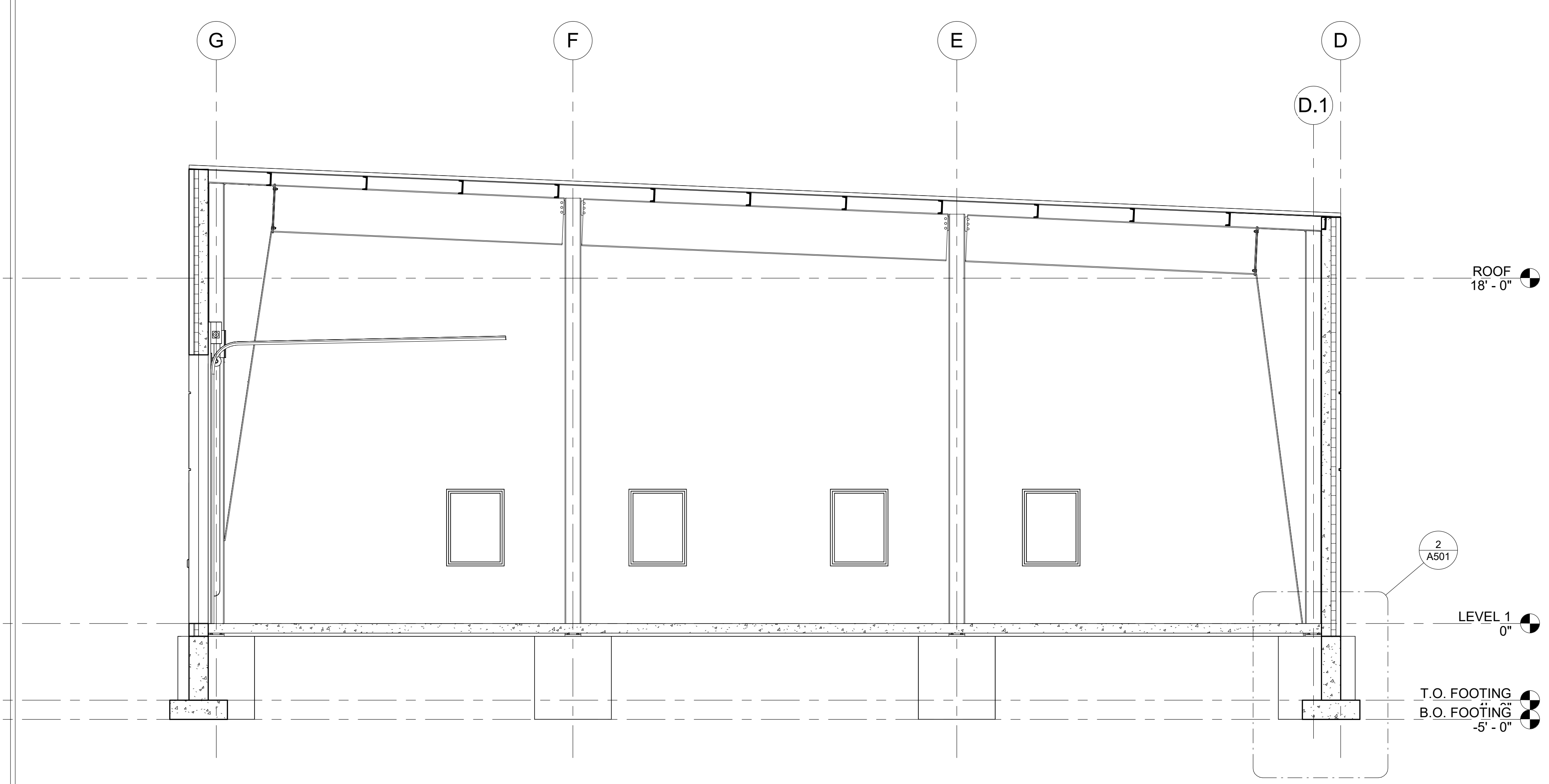

2 Section 2
1/4" = 1'-0"

TOILET ACCESSORIES SCHEDULE		
DESC.	DESCRIPTION	ADA HEIGHT
GB-1	36" LONG GRAB BAR	36" A.F.F. TO TOP
GB-2	42" LONG GRAB BAR	36" A.F.F. TO TOP
GB-3	18" LONG GRAB BAR	58" A.F.F. TO TOP
MR-1	24" x 36" MIRROR	40" MAX. FROM BOTTOM EDGE OF REFLECTED SURFACE TO F.F.
PTD	PAPER TOWEL DISPENSER/WASTE	48" A.F.F. TO TOP OF CONTROL
SD	SOAP DISPENSER	44" A.F.F. - T.O. ACTIVATOR HANDLE
TPD	TISSUE PAPER DISPENSER	REFER TO ADA DETAILS FOR MOUNTING LOCATION
RH	ROBE HOOK	48" MAX. FROM TOP OF HOOK TO F.F.
SN	SANITARY NAPKIN DISP.	33" A.F.F. TO TOP
BCS	BABY CHANGING STATION	34" TO TRAY

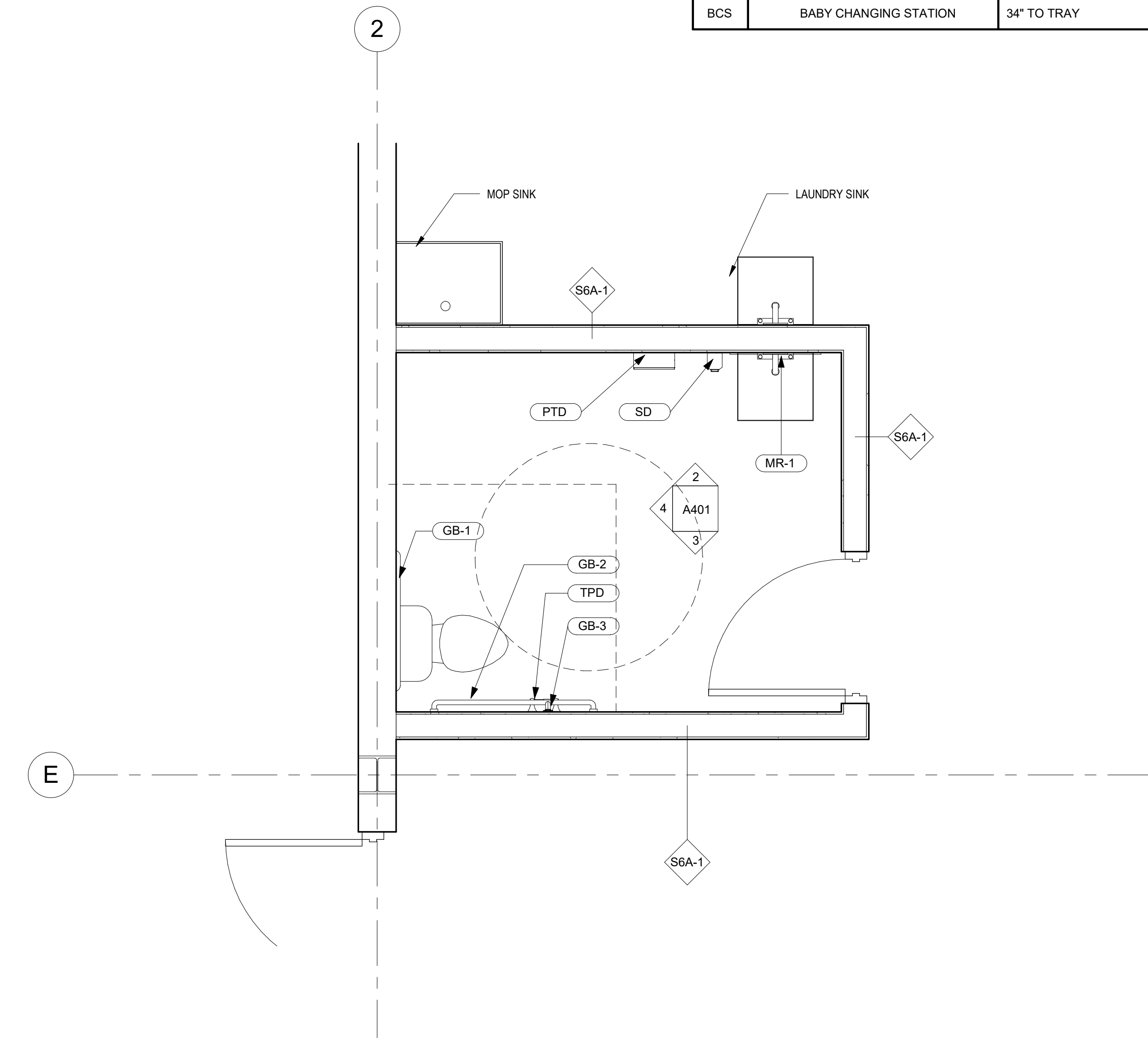

1 ENLARGED BATHROOM PLAN
1/2" = 1'-0"

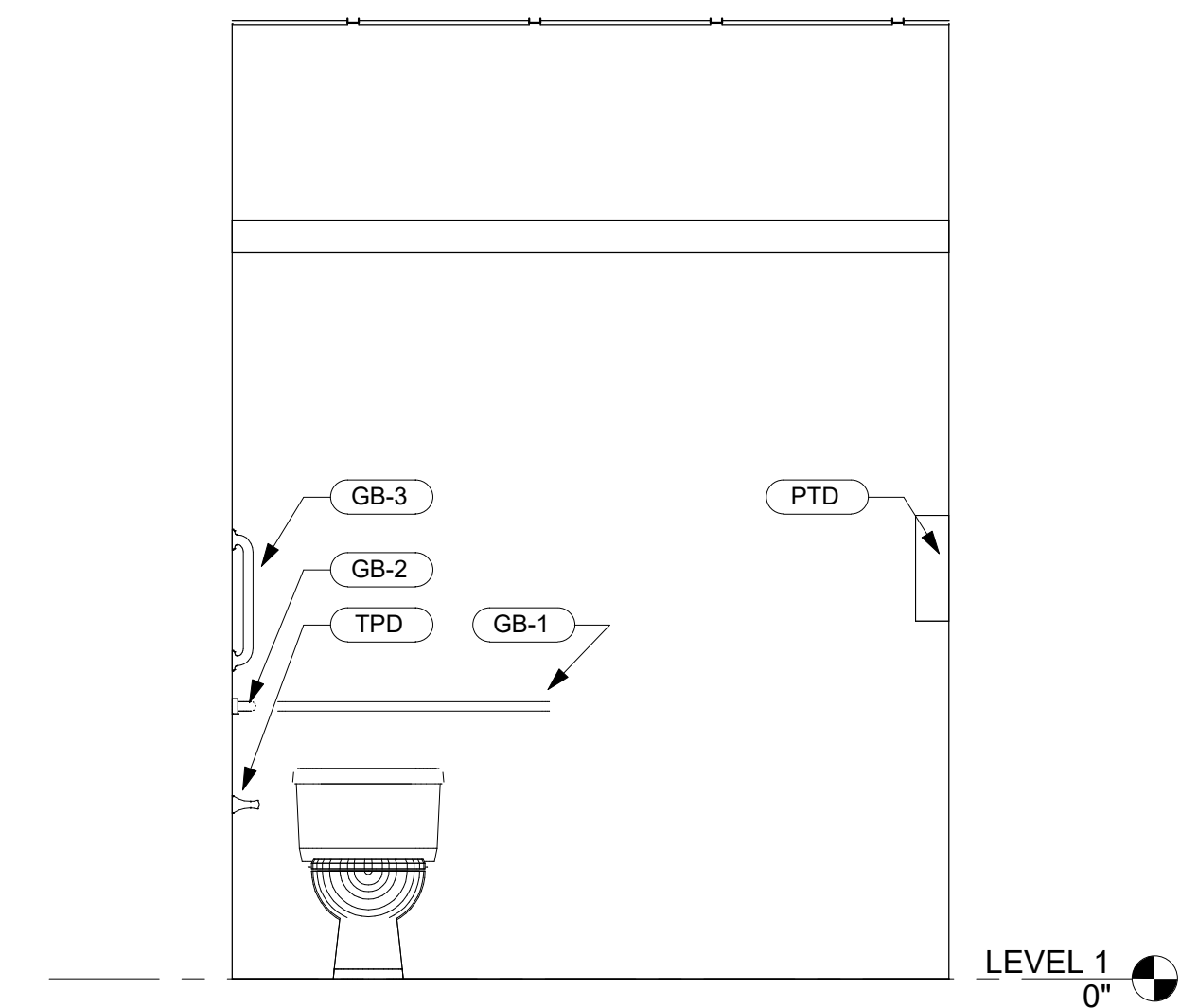

4 BATHROOM - WEST
1/2" = 1'-0"

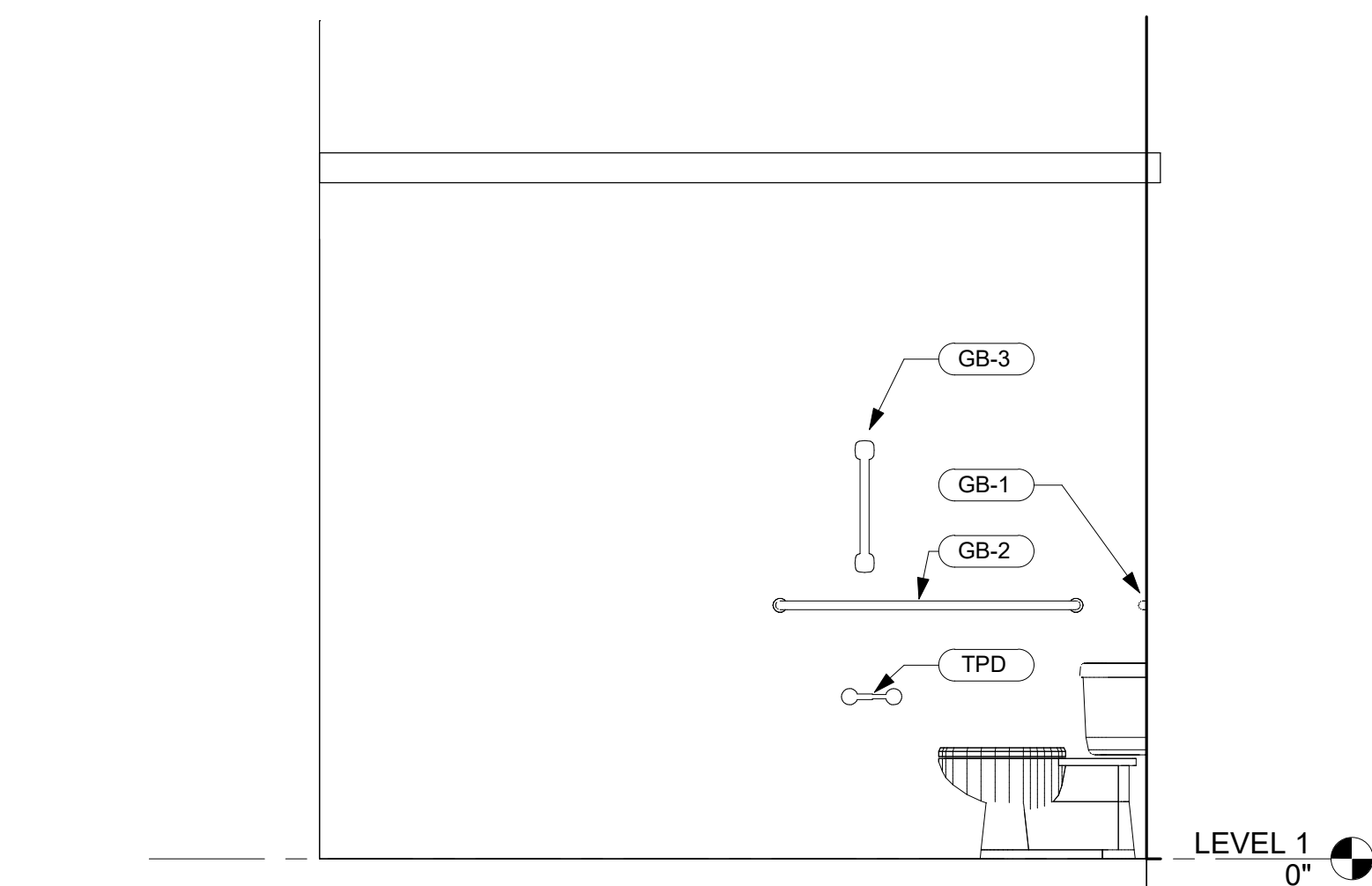

3 BATHROOM - SOUTH
1/2" = 1'-0"

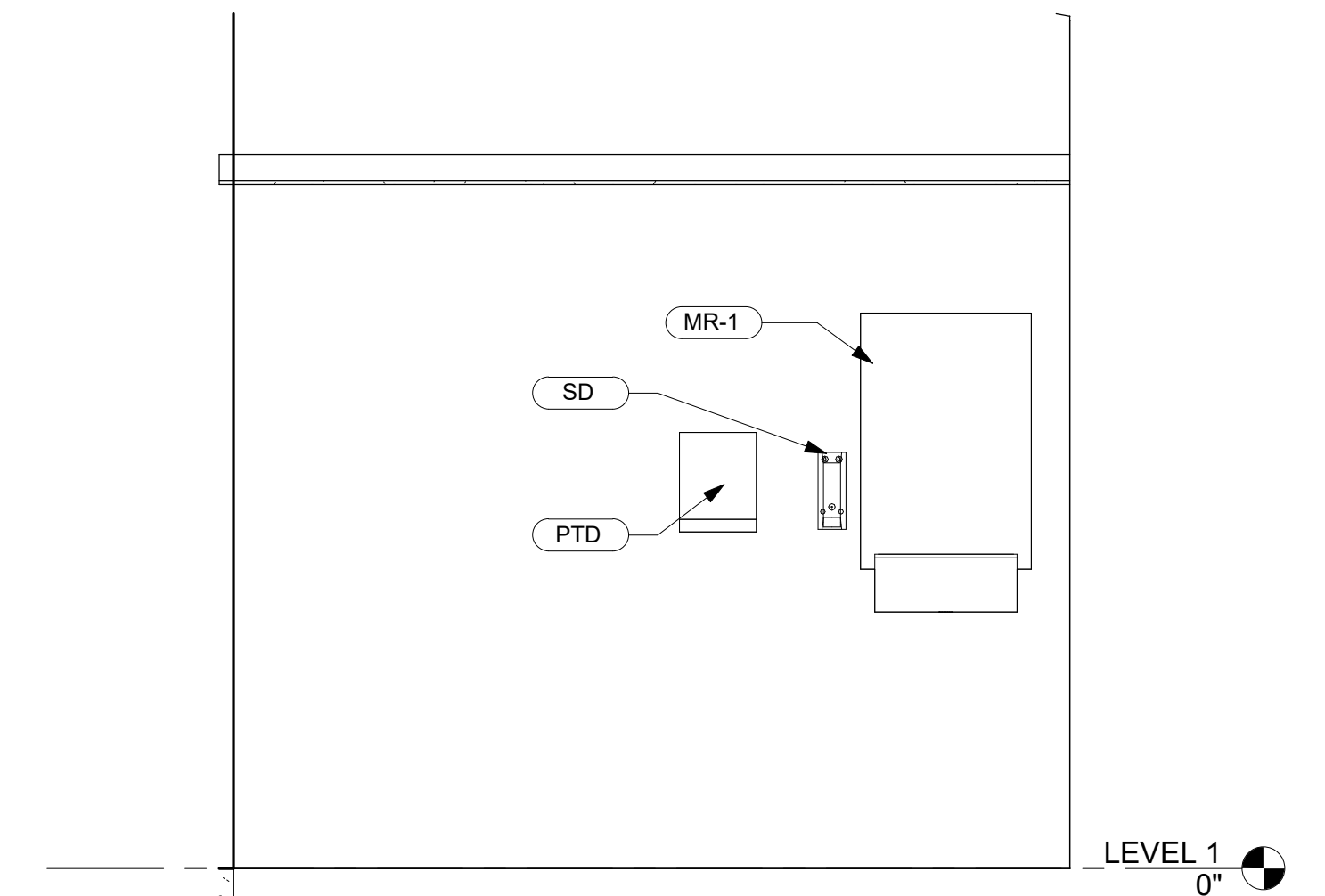

2 BATHROOM - NORTH
1/2" = 1'-0"

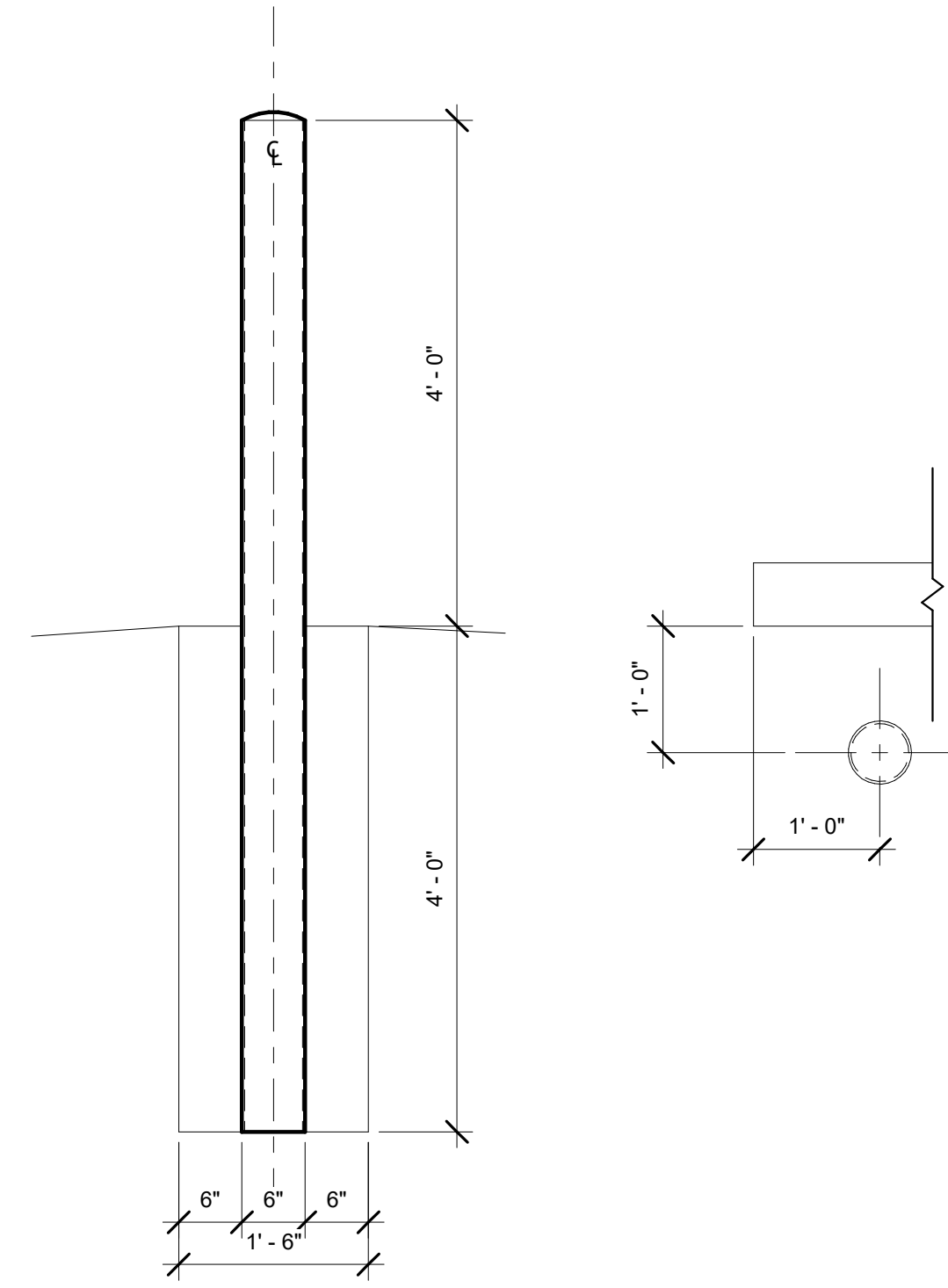

① TYPICAL BOLLARD DETAIL
3/4" = 1'-0"

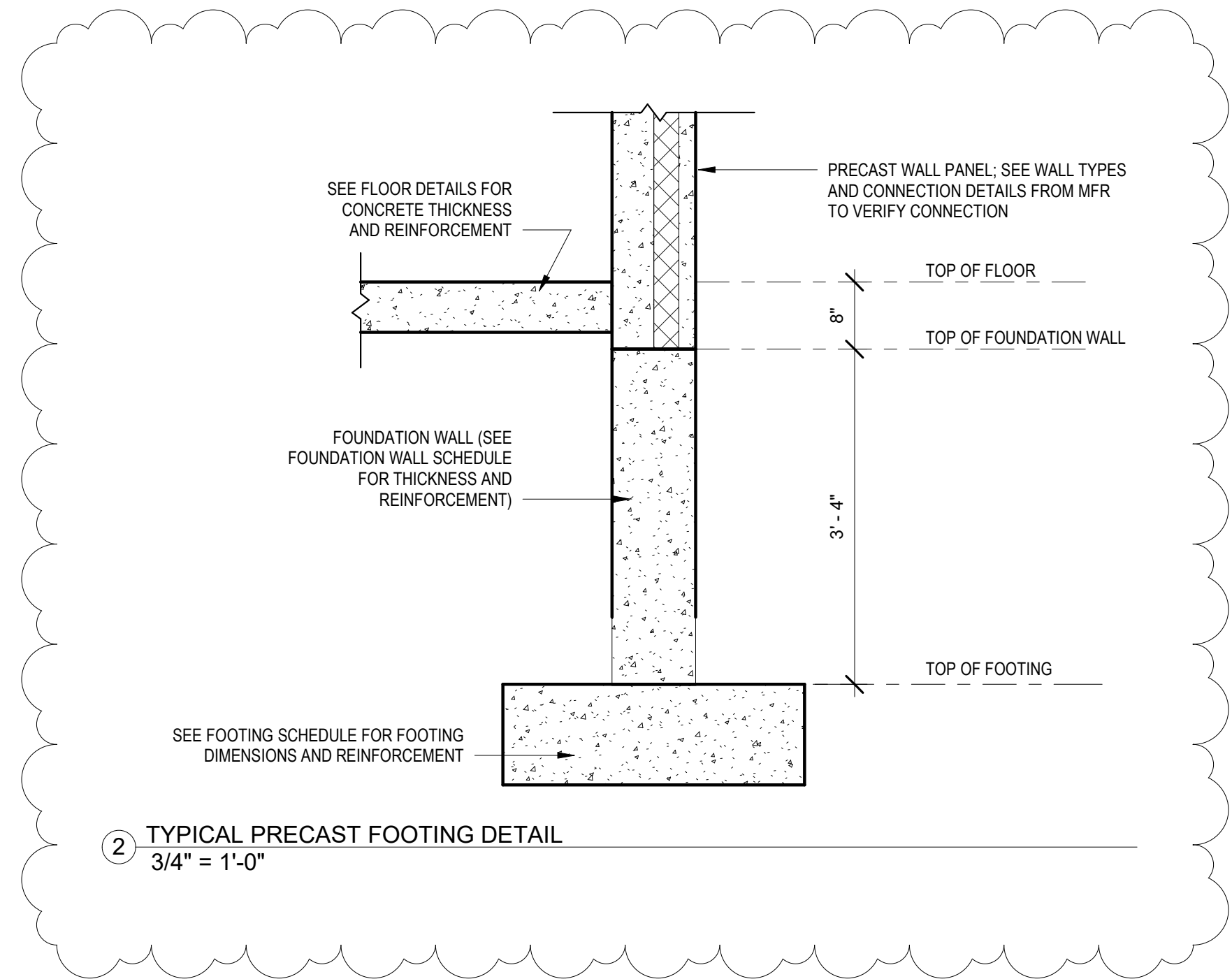

② TYPICAL PRECAST FOOTING DETAIL
3/4" = 1'-0"

DOOR SCHEDULE														
MARK	TYPE	DOOR						FIRE RATING	HARDWARE	FRAME				COMMENTS
		WIDTH	HEIGHT	THICKNESS	MATERIAL	FINISH	UNDERCUT			TYPE	MATERIAL	FINISH	JAMB	
101	A	3' - 0"	7' - 0"	1 3/4"	HM	PT			1	1	HM	PT		2"
102	A	3' - 0"	7' - 0"	1 3/4"	HM	PT			1	1	HM	PT		2"
108	A	3' - 0"	7' - 0"	1 3/4"	HM	PT			2	1	HM	PT		2"
110	A	3' - 0"	7' - 0"	1 3/4"	HM	PT			1	1	HM	PT		2"
111	A	3' - 0"	7' - 0"	1 3/4"	HM	PT			1	1	HM	PT		2"
112	A	3' - 0"	7' - 0"	1 3/4"	HM	PT			1	1	HM	PT		2"
114	A	3' - 0"	7' - 0"	1 3/4"	HM	PT			1	1	HM	PT		2"
115	A	3' - 0"	7' - 0"	1 3/4"	HM	PT			1	1	HM	PT		2"
116	A	3' - 0"	7' - 0"	1 3/4"	HM	PT			1	1	HM	PT		2"

DOOR HARDWARE SCHEDULE:

HDWR 1	ENTRANCE LEVER LOCKSETS, CLOSERS, (4040XP OR COMPARABLE WEATHERSTRIP, 10" THRESHOLD, SEAL AND SWEEP
HDWR 2	PRIVACY LOCKSET
HDWR 3	COMMERCIAL JACKSHAFT OPERATORS, HIGH LIFT TRACKS, REQUIRED PHOTO SAFETY EYES AND SINGLE WINDOW KITS.

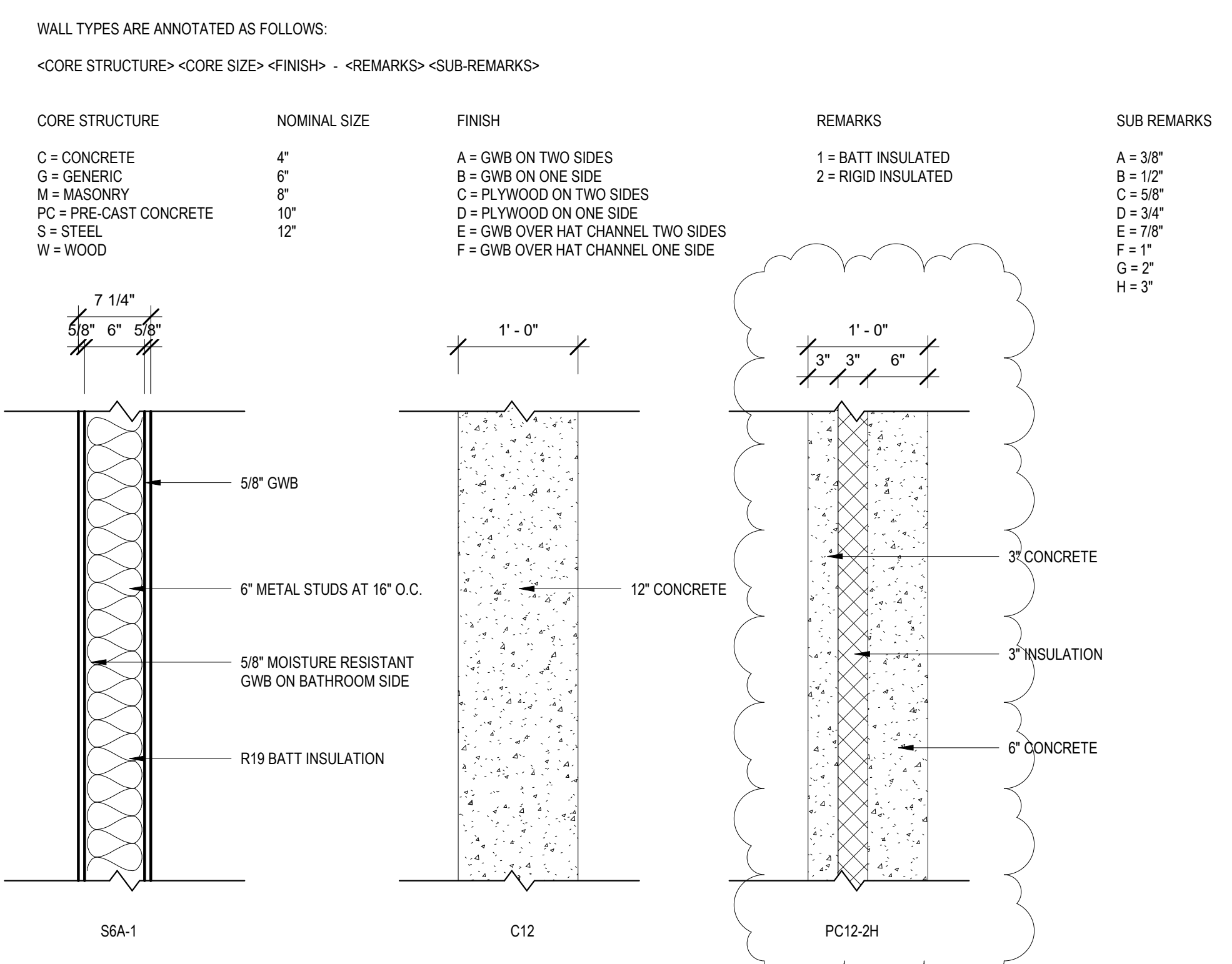
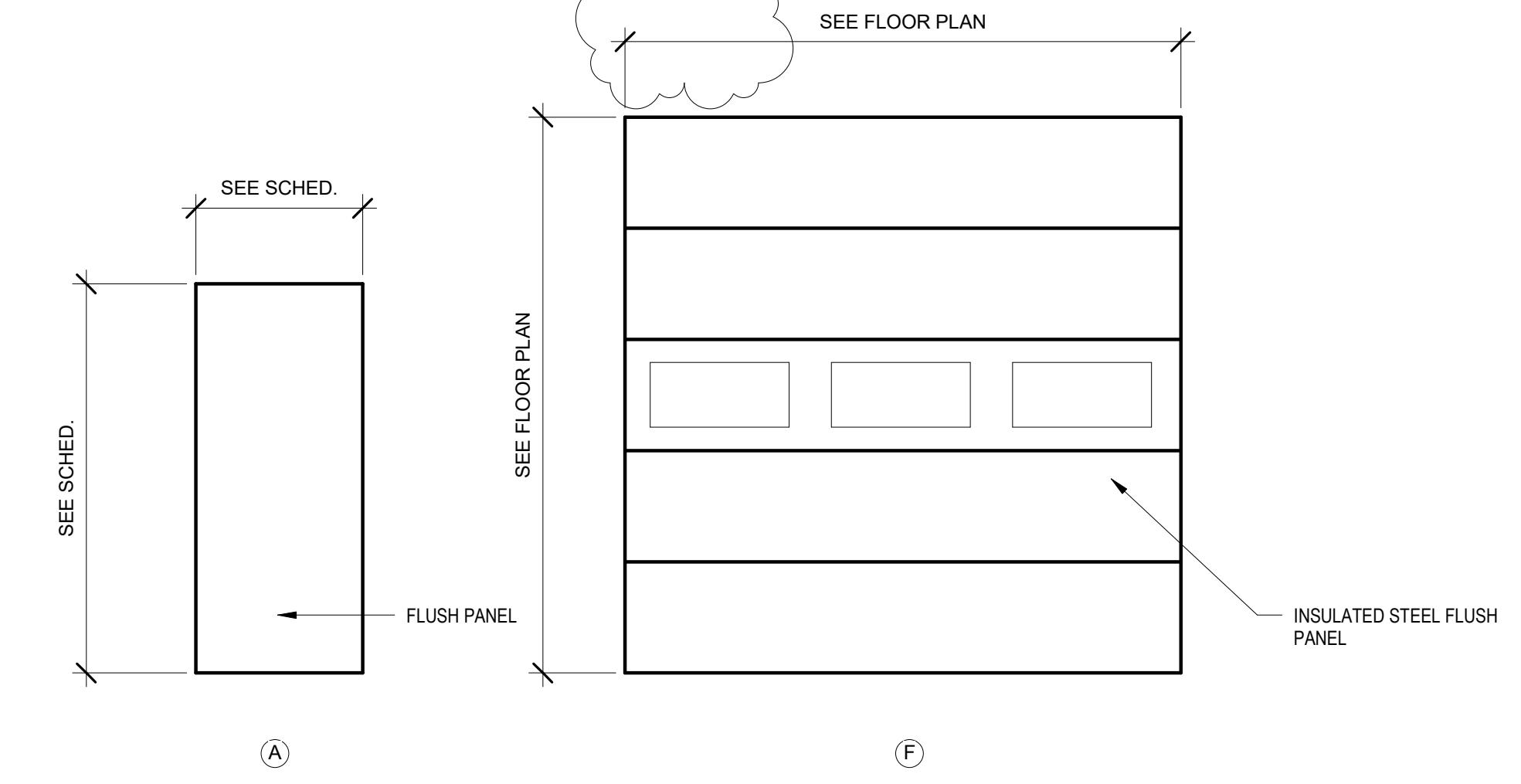

WINDOW SCHEDULE														
Type Mark	R.O.		Type	Manufacturer	Model	Material	Finish	Head	Jamb	Sill	Glazing		Head Height	Comments
	Width	Height									Thickness	Type		
27	3' - 0"	4' - 0"	Fixed1			ALUM	BLACK						7' - 0"	
27	3' - 0"	4' - 0"	Fixed1			ALUM	BLACK						7' - 0"	
27	3' - 0"	4' - 0"	Fixed1			ALUM	BLACK						7' - 0"	
27	3' - 0"	4' - 0"	Fixed1			ALUM	BLACK						7' - 0"	
27	3' - 0"	4' - 0"	Fixed1			ALUM	BLACK						16' - 0"	
27	3' - 0"	4' - 0"	Fixed1			ALUM	BLACK						16' - 0"	
27	3' - 0"	4' - 0"	Fixed1			ALUM	BLACK						16' - 0"	
27	3' - 0"	4' - 0"	Fixed1			ALUM	BLACK						16' - 0"	
27	3' - 0"	4' - 0"	Fixed1			ALUM	BLACK						16' - 0"	
27	3' - 0"	4' - 0"	Fixed1			ALUM	BLACK						16' - 0"	
27	3' - 0"	4' - 0"	Fixed1			ALUM	BLACK						16' - 0"	
27	3' - 0"	4' - 0"	Fixed1			ALUM	BLACK						16' - 0"	
27	3' - 0"	4' - 0"	Fixed1			ALUM	BLACK						16' - 0"	

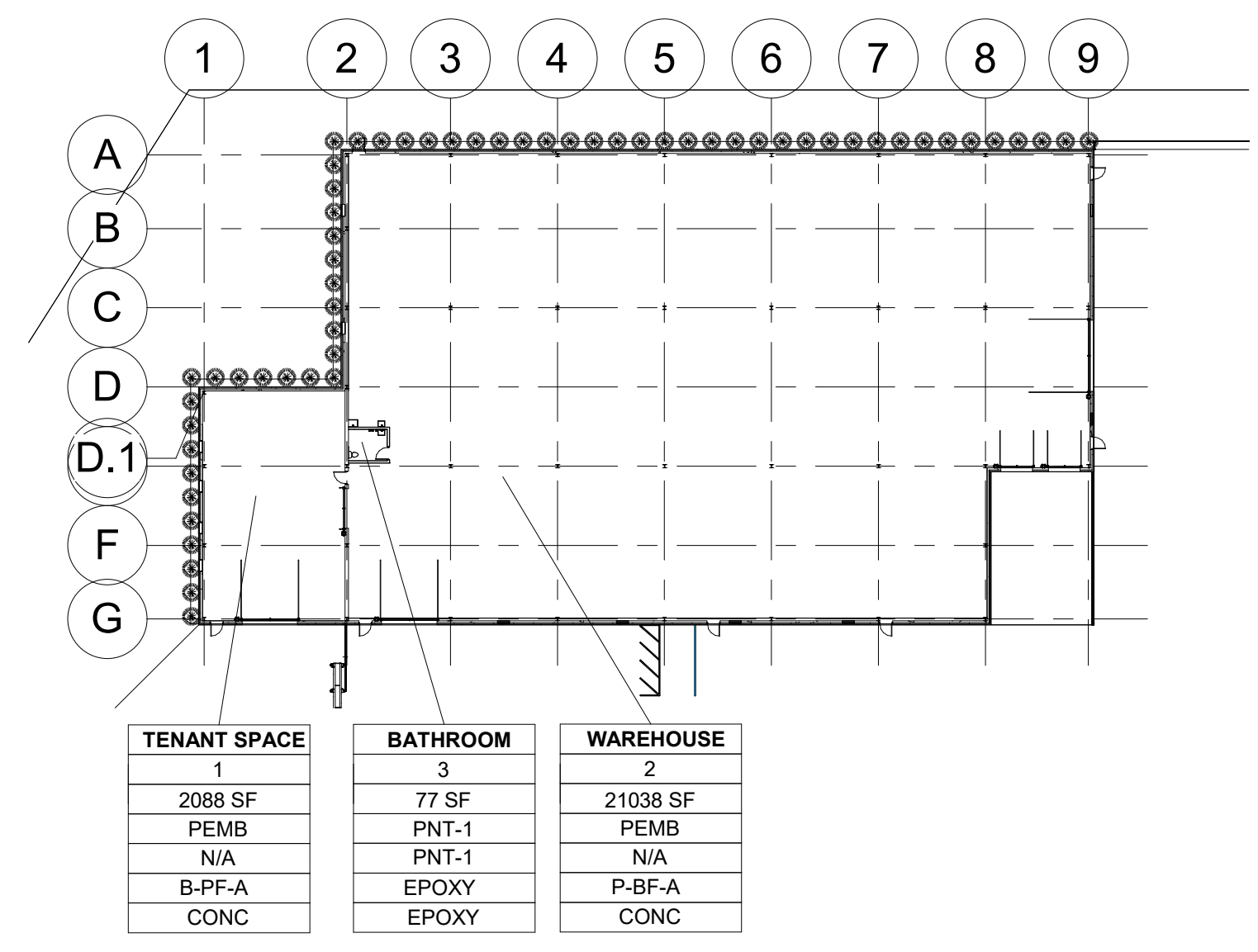

① ROOM FINISH
1" = 40'-0"

ROOM FINISH SCHEDULE							
ROOM NUMBER	ROOM NAME	FLOOR FINISH	BASE FINISH	WALL FINISH	CEILING FINISH	CEILING HEIGHT	COMMENTS
1	TENANT SPACE	CONC	B-PF-A	PEMB	N/A		N1, N2
2	WAREHOUSE	CONC	P-BF-A	PEMB	N/A		N1
3	BATHROOM	EPOXY	EPOXY	PNT-1	PNT-1	8' - 0"	

ROOM FINISH NOTES:

N1 CEILING HEIGHT VARIES TO TOP OF DECKING

N2 ALL WALLS TO HAVE PRE-ENGINEERED METAL BUILDING LINER EXCEPT BATHROOM PARTITION WALLS (S6A-1)

SCHEDULE - FINISH SPECIFICATIONS										
MATERIAL ID	MATERIAL	MANUFACTURER	STYLE	PATTERN/COLOR	FINISH	SIZE	SIZE	LOCATION	CONTACT	SIZE
ACT-1	ACOUSTICAL CEILING TILE	-	-	-	-	-	-	-	-	-
CONC	CARPET TILE	-	-	-	-	-	-	-	-	-
P-BF-A	PRE-ENGINEERED METAL BUILDING BASE	-	-	-	-	-	-	-	-	-
PEMB	PRE-ENGINEERED METAL BUILDING LINER	-	-	-	-	-	-	-	-	-
PNT-1	PAINT	-	-	-	-	-	-	-	-	-

Project Manager:
Ad. Schiffer/D. Lunde

Project Number:
224290

Scale:
As indicated

Drawn By:
MCM

2/14/2025 1:19:08 PM

INTERIOR FLOOR PLAN