

15-0376

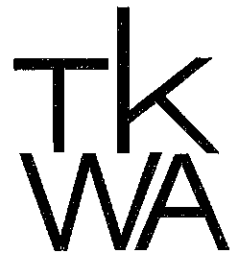

The Kubala Washatko Architects, Inc.
W51 N617 Maquon Avenue
Cedarburg, WI 53012
p: 262.377.6038 | f: 262.377.2954

PROJECT
**Lot C
Mixed-Use**

La Crosse, WI

OWNER

WEBER HOLDINGS
102 Jay Street, Suite 400
La Crosse, WI 54601
p: 608.782.0441

DESIGN BUILDER

**CD SMITH
CONSTRUCTION, INC**
888 E Johnson Street
P.O. Box 1036
Fond Du Lac, WI 54605
p: 920.924.2900

STRUCTURAL ENGINEER

PIERCE ENGINEERS
261 N Broadway Ave
Suite 500
Maquon, WI 53022
p: 414.287.8020

CIVIL ENGINEER

I+S GROUP
201 Main Street
Suite 7100
La Crosse, WI 54601
p: 608.789.2034

TRAFFIC CONTROL LEGEND

	TYPE II BARRICADE WITH ATTACHED SIGN
	TYPE III BARRICADE
	TYPE III BARRICADE WITH ATTACHED SIGN
	TRAFFIC CONTROL SIGN
	TRAFFIC CONTROL DRUM
	TRAFFIC CONTROL DRUM WITH TYPE C LIGHT

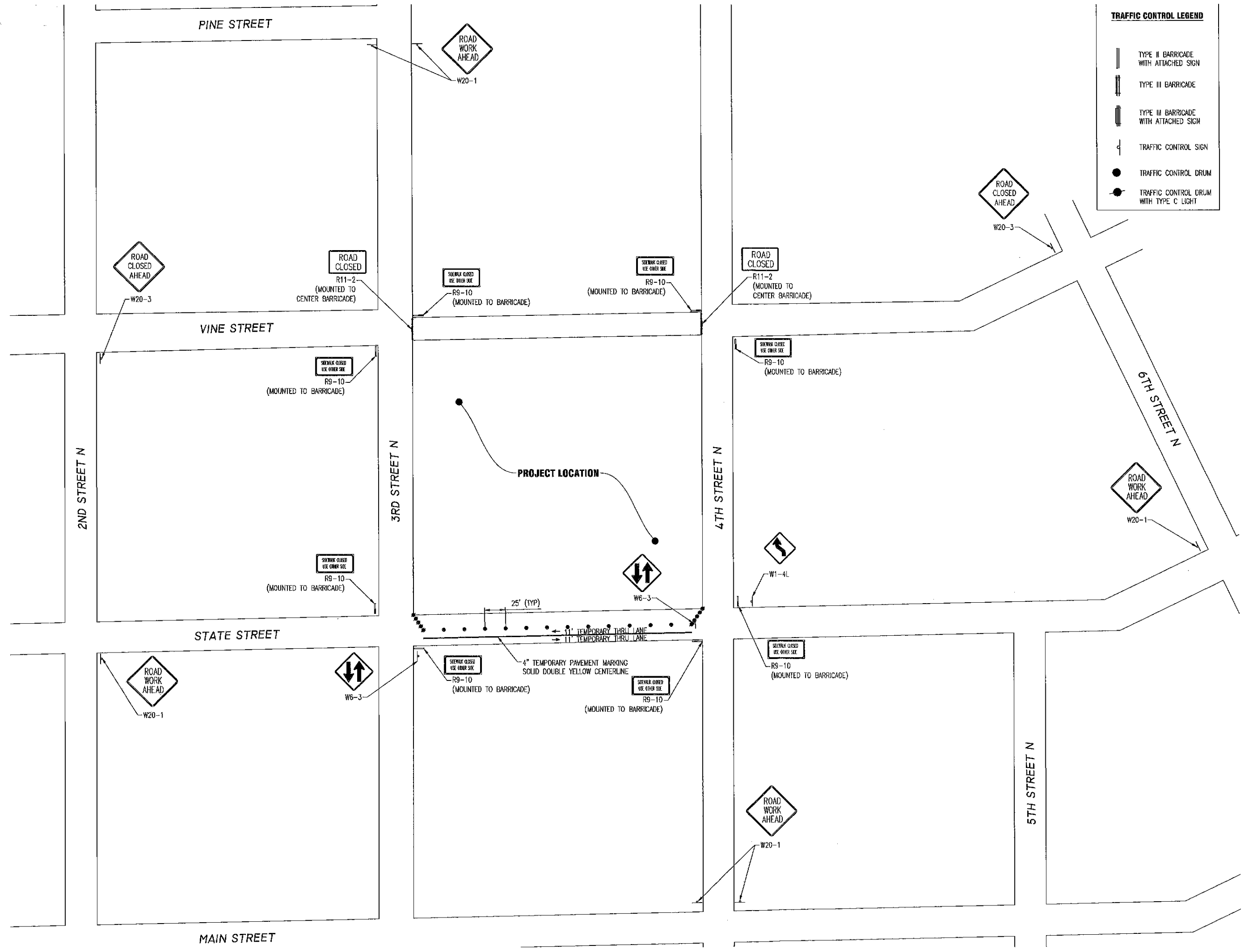

REVISIONS

DATE
April 1, 2015
PROJECT NUMBER
205614

SHEET TITLE
**Traffic
Control
Plan**

SHEET NUMBER
C7.1

Copyright © 2015 The Kubala Washatko Architects, Inc.
All Rights Reserved

PROJECT

Lot C Mixed-Use

La Crosse, WI

OWNER

WEBER HOLDINGS
 102 Jay Street, Suite 400
 La Crosse, WI 54601
 p: 608.782.5041

DESIGN BUILDER

**CD SMITH
CONSTRUCTION, INC**
 809 E Johnson Street
 P.O. Box 1300
 Fond Du Lac, WI 54605
 p: 920.964.2600

STRUCTURAL ENGINEER

PIERCE ENGINEERS
 241 N. Broadway Ave
 Suite 100
 Milwaukee, WI 53202
 p: 414.287.6000

CIVIL ENGINEER

H-S GROUP

201 Main Street
 Suite 710
 La Crosse, WI 64601
 p: 608.789.8034

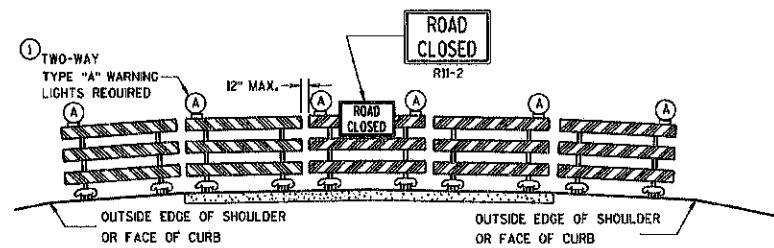

ROAD CLOSURE BARRICADE DETAIL
 APPROACH VIEW

GENERAL NOTES

THE EXACT NUMBER, LOCATION, AND SPACING OF ALL SIGNS AND BARRICADES SHALL BE ADJUSTED TO FIT FIELD CONDITIONS AS APPROVED BY THE ENGINEER.

ANY SIGNS TEMPORARY OR EXISTING, WHICH CONFLICT WITH TRAFFIC CONTROL "IN USE" SHALL BE REMOVED OR COVERED AS NEEDED AND AS APPROVED BY THE ENGINEER.

THE SPACING BETWEEN TRAFFIC CONTROL SIGNS SHOULD BE ADJUSTED TO NOT CONFLICT WITH AND SHOULD PROVIDE A DESIRABLE MINIMUM OF 200 FEET CLEARANCE TO EXISTING SIGNS THAT WILL REMAIN IN PLACE.

BARRICADES THAT MUST BE MOVED FOR A WORK OPERATION SHALL BE IMMEDIATELY RE-ESTABLISHED UPON COMPLETION OF THE OPERATION OR, FOR CONTINUING OPERATIONS, AT THE END OF EACH WORKING DAY.

SIGNS THAT WILL BE IN PLACE LESS THAN 7 CONTINUOUS DAYS AND NIGHTS MAY BE MOUNTED ON PORTABLE SUPPORTS.

ALL TYPE III BARRICADES SHALL HAVE RAILS REFLECTORIZED ON BOTH FACES. STRIPES SHALL BE PROPERLY SLOPED DOWN TOWARD THE TRAFFIC SIDE OR AS SHOWN IN THE ROAD CLOSURE BARRICADE DETAIL D FOR FULL ROAD CLOSURES.

TYPE "A" LOW-INTENSITY FLASHING WARNING LIGHTS SHALL BE VISIBLE ON BOTH SIDES OF THE BARRICADE.

THE R11-2, R11-3, M4-9, R11-4 AND R10-61 SIGNS PLACED ON BARRICADES SHALL COVER NO MORE THAN THE TOP RAIL. THE SIGNS SHALL NOT COVER ANY PORTION OF THE MIDDLE OR BOTTOM RAILS.

"W" AND "M" SIGNS ARE THE SAME AS "W" AND "M" SIGNS EXCEPT THE BACKGROUND IS ORANGE.

ALL SIGNS SHALL BE 48" X 48" UNLESS OTHERWISE NOTED BELOW:

- R11-2 SHALL BE 48" X 30".
- R11-3, R11-4 AND R10-61 SHALL BE 60" X 30".
- M4-9 SHALL BE 30" X 24".
- M3-X SHALL BE 24" X 12", (36" X 18" IF NEEDED TO MATCH EXISTING SIGNS.)
- M4-8 SHALL BE 24" X 12", (30" X 15" IF NEEDED TO MATCH EXISTING SIGNS.)
- M1-4, M1-5A, AND M1-6 SHALL BE 24" X 24", (36" X 36" IF NEEDED TO MATCH EXISTING SIGNS.)
- M05-1 AND M06-1 SHALL BE 21" X 21", (30" X 30" IF NEEDED TO MATCH EXISTING SIGNS.)
- D1-X SHALL BE AS SHOWN ON SPECIFIC PROJECT SIGNING DETAIL SHEETS.
- R1-1 SHALL BE 36" X 36".

- ① TWO WARNING LIGHTS SHALL BE PROVIDED ON THE CENTER BARRICADE AND A MINIMUM OF ONE WARNING LIGHT SHALL BE PROVIDED ON EACH OF THE OTHER BARRICADES WITHIN THE ROADWAY LIMITS. SPACING OF THE WARNING LIGHTS SHALL BE UNIFORM TO THE EDGE OF ROADWAY AS SHOWN (APPROX. 8-FOOT LIGHT SPACING).

WISDOT STANDARD DETAIL DRAWING REFERENCES	
DRAWING NO.	DESCRIPTION
15C2	BARRICADES AND SIGNS FOR MAINLINE CLOSURES
15C3	BARRICADES AND SIGNS FOR SIDEROAD CLOSURES
15D22	TRAFFIC CONTROL, TWO LANE CLOSURE, NON-FREEWAY/EXPRESSWAY
15D30	TRAFFIC CONTROL, SIDEWALK CLOSURE
WISDOT SIGN PLATE MANUAL	
R9-10	SIDEWALK CLOSED USE OTHER SIDE
R11-2	ROAD CLOSED
W1-4L	ROAD CURVES AHEAD
W6-3	TWO WAY TRAFFIC SYMBOL
W20-1	ROAD WORK AHEAD
W20-3	ROAD CLOSED AHEAD
THE STANDARD PLATES ABOVE, APPROVED BY THE FEDERAL HIGHWAY ADMINISTRATION, SHALL APPLY ON THIS PROJECT	

REVISIONS

NO.	DATE	DESCRIPTION

DATE
 April 1, 2015

PROJECT NUMBER
 205614

SHEET TITLE

**Traffic
Control
Details**

SHEET NUMBER

C7.2

REVOCABLE LIVING TRUST
222 PINE ST

THOMAS A YOUNG
229 3RD ST N

JRD LTD
225 3RD ST N

JRD LTD
223 3RD ST N

JRD LTD
211 3RD ST N

JRD LTD
201 3RD ST N

CONCRETE JERSEY BARRIERS MOUNTED WITH SCREENED FENCE (TYP)

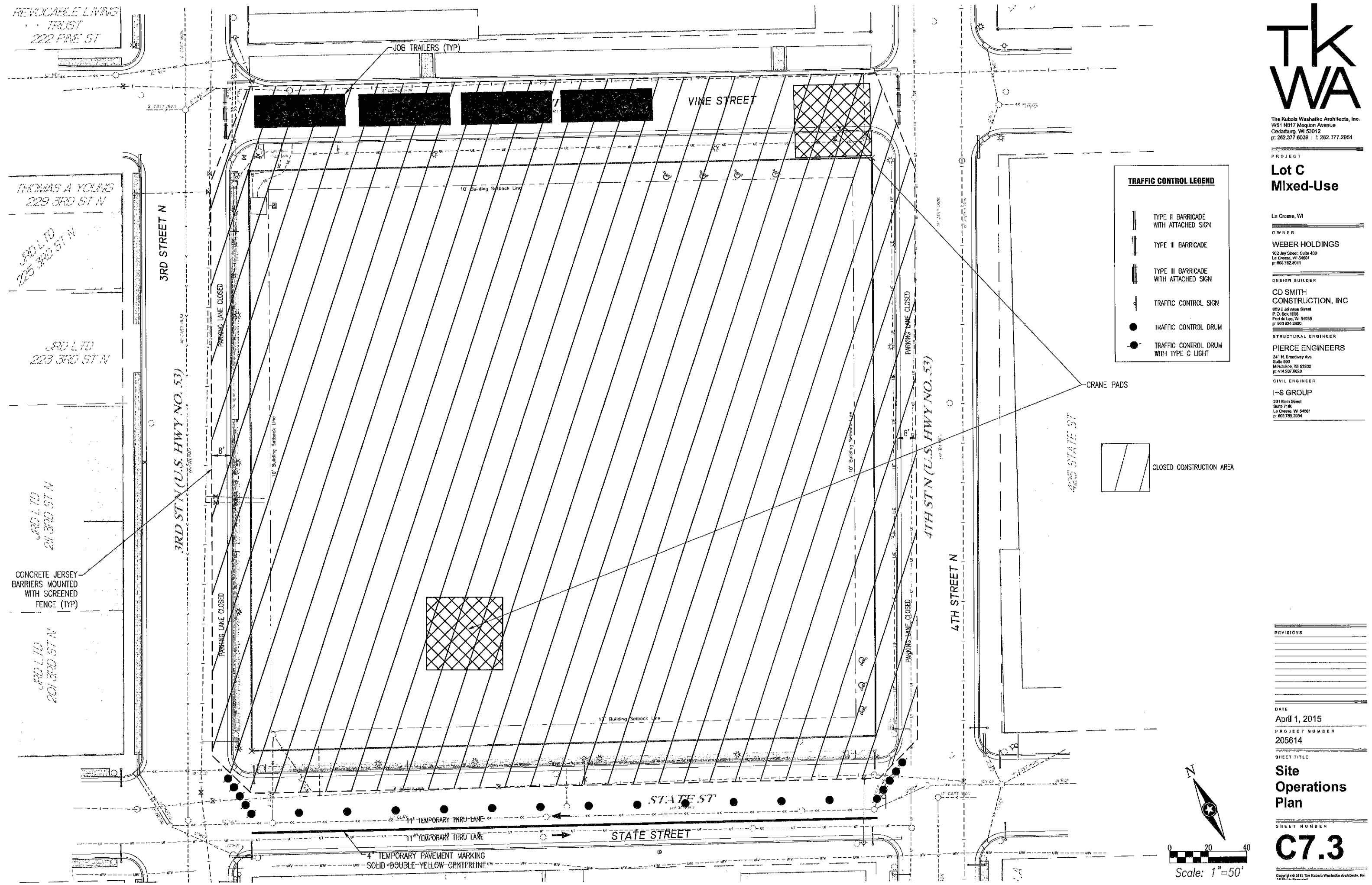

TRAFFIC CONTROL LEGEND

- TYPE II BARRICADE WITH ATTACHED SIGN
- TYPE III BARRICADE
- TYPE III BARRICADE WITH ATTACHED SIGN
- TRAFFIC CONTROL SIGN
- TRAFFIC CONTROL DRUM
- TRAFFIC CONTROL DRUM WITH TYPE C LIGHT

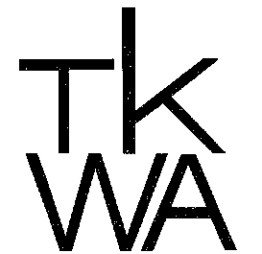
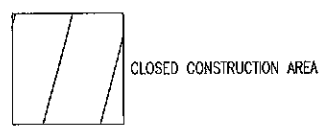

The Kubala Washko Architects, Inc.
951 H817 Madison Avenue
Oscarburg, WI 53012
p: 262.377.8039 | f: 262.377.2964

PROJECT
**Lot C
Mixed-Use**

La Crosse, WI
OWNER
WEBER HOLDINGS
102 Jay Street, Suite 400
La Crosse, WI 54601
p: 608.782.9011

DESIGN BUILDER
**CD SMITH
CONSTRUCTION, INC**
859 E Johnson Street
P.O. Box 1008
Fond du Lac, WI 54605
p: 920.024.2500

STRUCTURAL ENGINEER
PIERCE ENGINEERS
241 N. Broadway Ave
Suite 500
Milwaukee, WI 53202
p: 414.287.6020

CIVIL ENGINEER
I+S GROUP
201 Main Street
Suite 7100
La Crosse, WI 54601
p: 608.789.2224

REVISIONS

NO.	DATE	DESCRIPTION

DATE
April 1, 2015
PROJECT NUMBER
205614

SHEET TITLE
**Site
Operations
Plan**

SHEET NUMBER
C7.3

Copyright © 2015 The Kubala Washko Architects, Inc.