

AFFIDAVIT OF PUBLICATION

See Proof on Next Page

Lacrosse Tribune
1407 St. Andrew St., La Crosse, WI 54603
(866) 735-5631

Retain this portion for your records. Please do not remit payment until you receive your advertising invoice.

State of Texas, County of Bexar, ss:

Yuade Moore, being first duly sworn, deposes and says: That (s)he is a duly authorized signatory of Column Software, PBC and duly authorized agent of Lee Enterprises, publishers of Lacrosse Tribune, a newspaper at, La Crosse, for county of La Crosse, in the state of Wisconsin, and that an advertisement of which the annexed is a true copy, taken from said paper, was published, therein on the dates listed below.

PUBLICATION DATES:

November. 23 2024

NOTICE ID: jz0hLEDeKE1cJoY7nqTI

PUBLISHER ID: COL-WI-100633

NOTICE NAME: ORDINANCE 5314

Publication Fee: \$160.00

Section: Legals

Category: 0001 Wisconsin Legals

(Signed) Yuade Moore

VERIFICATION

State of Texas
County of Bexar

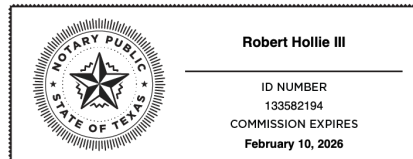

Subscribed in my presence and sworn to before me on this: 11/25/2024

Robert Hollie III

Notary Public

Electronically signed and notarized online using the Proof platform.

ORDINANCE NO. :5314

AN ORDINANCE to annex a parcel of land from the Town of Shelby to the City of La Crosse (approx. 10.75 acres - Shrine Property).

THE COMMON COUNCIL of the City of La Crosse do ordain as follows:
SECTION I: Proper petition having been presented to the Common Council of the City of La Crosse praying for annexation of the following territory, to-wit:

SEE ATTACHED EXHIBIT "A"
to the City of La Crosse, Wisconsin, it is hereby ordained that the above described property be, and the same is hereby annexed to the City of La Crosse, Wisconsin from the Town of Shelby, La Crosse County, Wisconsin, and it is further ordered that Sec. 2-1 of the Code of Ordinances of the City of La Crosse entitled "City Boundaries" is hereby amended to include the above described property within the corporate limits of the City of La Crosse, Wisconsin.

SECTION II: Section 2-31 of the Code of Ordinances of the City of La Crosse entitled "Aldermanic Districts – Boundaries" is hereby amended where required to include the above-described property within the Thirtieth Aldermanic District. Said Aldermanic District shall be adjusted to reflect the new ward following the November 20024 election. The County Board of Supervisors for La Crosse County is further requested to have the annexed area included in the same district and ward for the County Supervisor's seat as for the City Council Member.

SECTION III: This Ordinance shall take effect upon its enactment.

/s/
Mitch Reynolds, Mayor

/s/
Nikki M. Elsen, City Clerk
Passed: 11/14/2024
Approved: 11/18/2024
Published: 11/23/2024

EXHIBIT A

Attachment Area Description

A parcel of land located in the SE1/4 of the NW1/4 and NE1/4 of the NW1/4 of Section 26, T15N, R7W, Town of Shelby, LaCrosse County, Wisconsin, described as follows: Commencing at the North quarter corner of said Section 26: thence S02°03'21"W, 2,633.14 feet along the east line of said NW1/4 to the southeast corner of said SE1/4 of the NW1/4; thence N88°35'56"W, 223.39 feet along the south line of said SE1/4 of the NW1/4 to the point of beginning; thence N49°02'24"W, 571.17 feet; thence N67°21'44"W, 618.86 feet; thence N71°11'51"E, 661.00 feet; thence N88°25'53"E, 589.60 feet; thence N02°03'21"E, 292.59 feet thence N51°15'47"W, 541.38 feet; thence N27°28'48"W, 273.92 feet; thence N21°18'50"E, 327.61 feet to a meander line along Mormon Creek; thence S74°09'57"W, 149.29 feet along said meander line; thence S219°8'50"W to a point on the easterly right-of-way line of County Trunk Highway "MM"; thence southerly along said easterly right-of-way line to a point on the west line of said SE1/4 of the NW1/4; thence S0R00 1 59"W, 151.59 feet along said west line to a point on said easterly right-of-way line of County Trunk Highway "MM"; thence southerly along said easterly right-of-way line to a point on the south line of said SE1/4 of the NW1/4; thence S88°35'56"E along said south line to the point of beginning. Including lands lying between Mormon Creek and the above described meander line.
Said parcel contains 10.75 acres more or less.

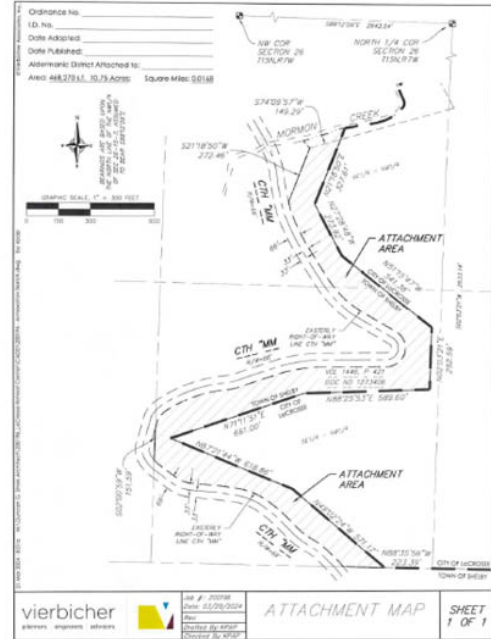

11/23 LAC
COL-WI-100633 WNAXLP