

New:

License Fee: \$150⁰⁰

Renewal:

Receipt #: 136585

APPLICATION FOR BEER GARDEN LICENSE

Class "A" Class "B" Class "C" Class "D"
(ZONING RESTRICTION)

To the Common Council of the City of La Crosse:

Legal/Real Name: Jimmy's North Star Inc

Address of above: 1732 George St La Crosse WI 54603

Trade name of business: Jimmy's North Star

Address of premises to be licenses: 1732 George St La Crosse, WI 54603

Description of proposed beer garden: (MUST BE SPECIFIC: square feet, physical location, material made out of, etc.) 1160 sq ft Area connected to south side of Building. - covered w gravel. Enclosed by existing 6 FT wood Fence

Name of manager (FIRST, MIDDLE & LAST:) James Salvatore Powell

Home address: 131 16th St S.

Home phone number: 608 317-9865

Daytime phone number: 608 317 9865

Date of Birth: _____

License Period: MAY 13th 2016 - June 30th 2016

The above hereby makes application for a license to operate a Beer Garden at the above address within the City of La Crosse pursuant to provisions of Chapter 10, Article III of the Code of Ordinances for the City of La Crosse.

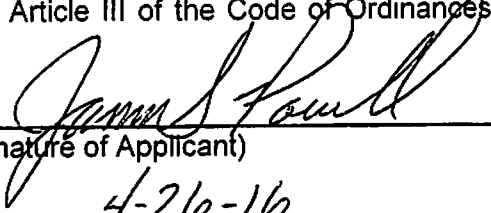
(Signature of Applicant)

4-26-16
(Date)

****A PLAN MUST ACCOMPANY THIS APPLICATION****

OFFICE USE ONLY:

For original applications: Attach a list of all property owners within 200 feet of the proposed licensed premises.

Signature and date: _____

Granted: _____ License #: _____

Parking Lot

Parking Lot

Parking Lot

Door

Jimmy's North Star

George Street Pub

(* Fence is Already Existing)

GATE

60 FT Wood Fence

GATE

↔ 58'

↕ 20'

1160 Sqft

BEER GARDEN

Proposed Door

60 FT Wood Fence

↕ 4 Feet or Landscaping Between Sidewalk and Fence

Door

(Sidewalk)

George Street



TERI LEHRKE, WCPC, City Clerk
400 LA CROSSE STREET
LA CROSSE, WISCONSIN 54601
PHONE (608) 789-7510
FAX (608) 789-7552
www.cityoflacrosse.org

**NOTICE OF APPLICATION FOR BEER GARDEN LICENSE
IN THE CITY OF LA CROSSE**

To Whom It May Concern:

This is to notify you that the following business has applied for a Class "A" Beer Garden license under Sec. 10-47(c) of the Code of Ordinances of the City of La Crosse to allow consumption of alcoholic beverages in a designated outdoor area.

**Jimmy's North Star, Inc. d/b/a Jimmy's North Star
at 1732 George St., La Crosse, WI 54603**

This application will be considered at the following meetings:

Judiciary and Administration Committee – Tuesday, May 3rd, 2016 at 7:30 p.m.
Common Council Meeting – Thursday, May 9th, 2016 at 7:30 p.m.

All the above meetings are held in the Council Chambers in the City Hall at 400 La Crosse Street, La Crosse, WI.

You are further notified that any person affected may be heard, and may appear in person or by attorney, or may file a letter of objection in the office of the City Clerk.

This notice is given pursuant to the order of the Common Council of the City of La Crosse.

Dated this 27th day of April, 2016.

A handwritten signature in cursive script that reads "Teri Lehrke".

Teri Lehrke, WCPC, City Clerk
City of La Crosse

A handwritten signature in cursive script that reads "Jay A. Christianson".

Jay A. Christianson
License & Election Clerk III

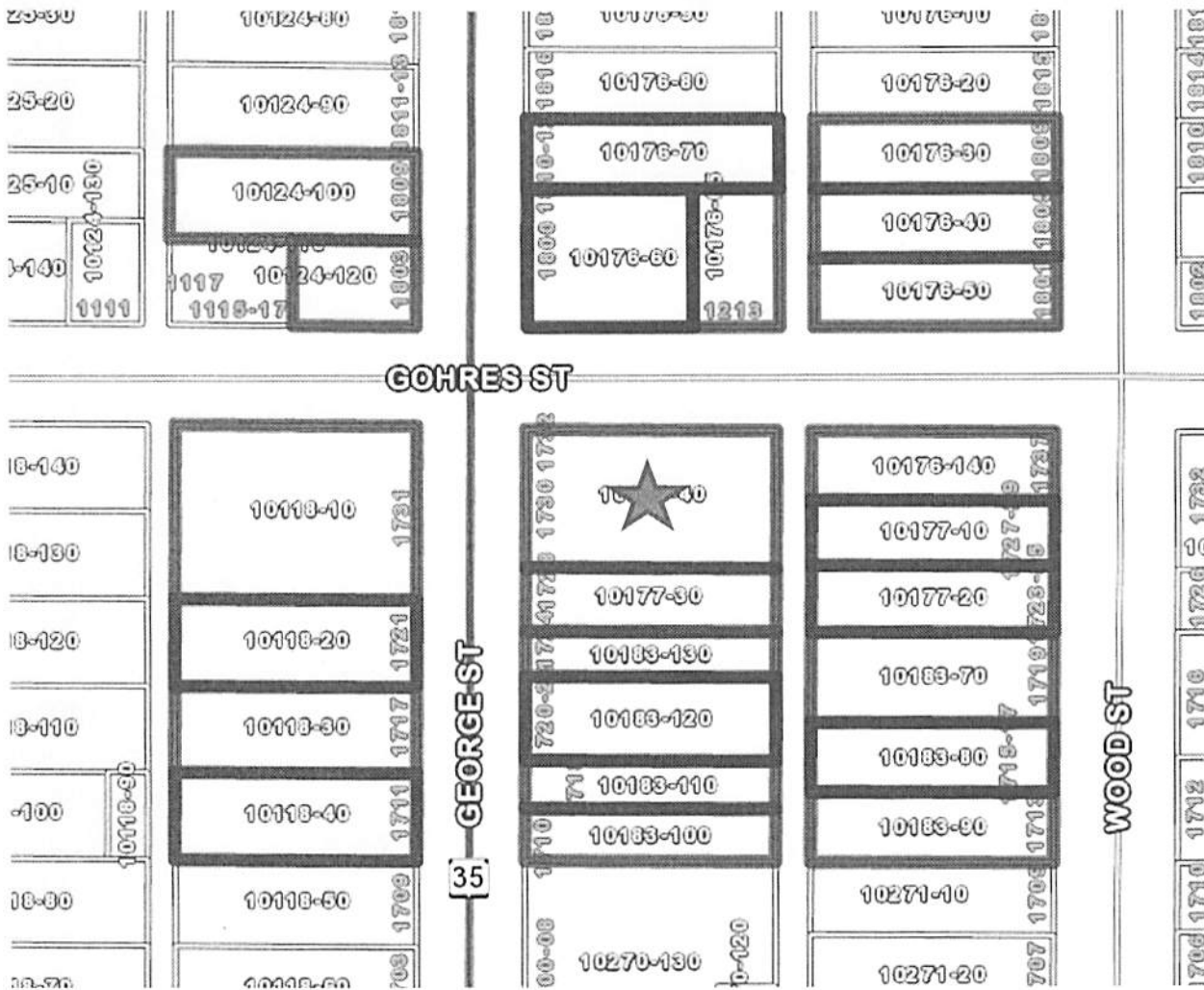

JIMMY'S NORTH STAR, INC. D/B/A JIMMY'S NORTH STAR
 1732 GEORGE ST.
 200' BUFFER MAP FOR BEER GARDEN – CLASS "A"

Owner Name	Billing Address	Billing City/State/Zip
BUDDIES THREE INC	1728 GEORGE ST	LA CROSSE WI 54603-1645
CARL L HANSEN	1809 WOOD ST	LA CROSSE WI 54603-2155
CHRISTI L AUDETAT	2524 2ND AVE E	LA CROSSE WI 54603
DATHON L BRANCH	1725 WOOD ST	LA CROSSE WI 54603-2239
DAVID A SOPER	1737 WOOD ST	LA CROSSE WI 54603-2239
ERIC & DEBRA KAPPMAYER	1805 WOOD ST	LA CROSSE WI 54603-2155
GREGORY J MELDE & LOUISE A LIMBERG	2117 JOHNSON ST	LA CROSSE WI 54601-5964
JASON J SEMANN	1713 WOOD ST	LA CROSSE WI 54603-2239
JOAN F CLARKIN	1715 WOOD ST	LA CROSSE WI 54603-2239
MIYOKO MCKIM	1710 GEORGE ST	LA CROSSE WI 54603-2150
NATHANIEL G ROESLER	1508 WOOD ST	LA CROSSE WI 54603-2214
OLSON RENTAL PROPERTIES LLC	1720 GEORGE ST	LA CROSSE WI 54603-2150
PATRICK JOHN PEDRETTI	1803 GEORGE ST	LA CROSSE WI 54603
SARAH D THORSEN	1801 WOOD ST	LA CROSSE WI 54603-2155
SB EDIFICE LLC C/O MELISSA SCHROEDER	17999 PROMISE RD	CALEDONIA MN 55921-4776
SHELLY L MCMAHON	1809 GEORGE ST	LA CROSSE WI 54603-2181
THOMAS J MILLER	1612 JOHNSON ST	LA CROSSE WI 54601
TIMOTHY & EDITH DEGENHARDT	W5298 BAHR RD	WEST SALEM WI 54669
WILLIAM & MELODY PEDEN	1725 GEORGE ST	LA CROSSE WI 54603-2182
WOODSON HILL LLC	131 16TH ST S	LA CROSSE WI 54601
JIMMY'S NORTH STAR	1732 GEORGE ST	LA CROSSE WI 54603

Mailing

Tax Parcel Number	Owner Name	Property Address	Property Address City	Billing Address	Billing City/State/Zip
17-10177-30	BUDDIES THREE INC	1728 GEORGE ST	LA CROSSE	1728 GEORGE ST	LA CROSSE WI 54603-1645
17-10176-30	CARL L HANSEN	1809 WOOD ST	LA CROSSE	1809 WOOD ST	LA CROSSE WI 54603-2155
17-10176-65	CHRISTI L AUDETAT	1213 GOHRES ST	LA CROSSE	2524 2ND AVE E	LA CROSSE WI 54603
17-10177-20	DATHON L BRANCH	1723 WOOD ST	LA CROSSE	1725 WOOD ST	LA CROSSE WI 54603-2239
17-10177-20	DATHON L BRANCH	1725 WOOD ST	LA CROSSE	1725 WOOD ST	LA CROSSE WI 54603-2239
17-10176-140	DAVID A SOPER	1737 WOOD ST	LA CROSSE	1737 WOOD ST	LA CROSSE WI 54603-2239
17-10176-40	ERIC C, DEBRA A KAPMEYER	1805 WOOD ST	LA CROSSE	1805 WOOD ST	LA CROSSE WI 54603-2155
17-10183-70	GREGORY J MELDE LOUISE A LIMBERG	1719 WOOD ST	LA CROSSE	2117 JOHNSON ST	LA CROSSE WI 54601-5964
17-10183-90	JASON J SEMANN	1713 WOOD ST	LA CROSSE	1713 WOOD ST	LA CROSSE WI 54603-2239
17-10183-80	JOAN F CLARKIN	1715 WOOD ST	LA CROSSE	1715 WOOD ST	LA CROSSE WI 54603-2239
17-10183-80	JOAN F CLARKIN	1717 WOOD ST	LA CROSSE	1715 WOOD ST	LA CROSSE WI 54603-2239
17-10183-100	MIYOKO MCKIM	1710 GEORGE ST	LA CROSSE	1710 GEORGE ST	LA CROSSE WI 54603-2150
17-10177-10	NATHANIEL G ROESLER	1727 WOOD ST	LA CROSSE	1508 WOOD ST	LA CROSSE WI 54603-2214
17-10177-10	NATHANIEL G ROESLER	1729 WOOD ST	LA CROSSE	1508 WOOD ST	LA CROSSE WI 54603-2214
17-10118-10	OLSON RENTAL PROPERTIES LLC	1731 GEORGE ST	LA CROSSE	1720 GEORGE ST	LA CROSSE WI 54603-2150
17-10118-20	OLSON RENTAL PROPERTIES LLC	1721 GEORGE ST	LA CROSSE	1720 GEORGE ST	LA CROSSE WI 54603-2150
17-10118-20	OLSON RENTAL PROPERTIES LLC	1721 GEORGE ST APT 1	LA CROSSE	1720 GEORGE ST	LA CROSSE WI 54603-2150
17-10118-20	OLSON RENTAL PROPERTIES LLC	1721 GEORGE ST APT 2	LA CROSSE	1720 GEORGE ST	LA CROSSE WI 54603-2150
17-10118-20	OLSON RENTAL PROPERTIES LLC	1721 GEORGE ST APT 3	LA CROSSE	1720 GEORGE ST	LA CROSSE WI 54603-2150
17-10118-20	OLSON RENTAL PROPERTIES LLC	1721 GEORGE ST APT 4	LA CROSSE	1720 GEORGE ST	LA CROSSE WI 54603-2150
17-10183-130	OLSON RENTAL PROPERTIES LLC	1724 GEORGE ST	LA CROSSE	1720 GEORGE ST	LA CROSSE WI 54603-2150
17-10183-120	OLSON RENTAL PROPERTIES LLC	1720 GEORGE ST	LA CROSSE	1720 GEORGE ST	LA CROSSE WI 54603-2150
17-10183-120	OLSON RENTAL PROPERTIES LLC	1722 GEORGE ST	LA CROSSE	1720 GEORGE ST	LA CROSSE WI 54603-2150
17-10183-110	OLSON RENTAL PROPERTIES LLC	1718 GEORGE ST	LA CROSSE	1720 GEORGE ST	LA CROSSE WI 54603-2150
17-10124-120	PATRICK JOHN PEDRETTI	1803 GEORGE ST	LA CROSSE	1803 GEORGE ST	LA CROSSE WI 54603
17-10176-50	SARAH D THORSEN	1801 WOOD ST	LA CROSSE	1801 WOOD ST	LA CROSSE WI 54603-2155
17-10118-40	SB EDIFICE LLC C/O MELISSA SCHROEDER	1711 GEORGE ST	LA CROSSE	17999 PROMISE RD	CALEDONIA MN 55921-4776
17-10118-40	SB EDIFICE LLC C/O MELISSA SCHROEDER	1711 GEORGE ST APT 1	LA CROSSE	17999 PROMISE RD	CALEDONIA MN 55921-4776
17-10118-40	SB EDIFICE LLC C/O MELISSA SCHROEDER	1711 GEORGE ST APT 2	LA CROSSE	17999 PROMISE RD	CALEDONIA MN 55921-4776
17-10118-40	SB EDIFICE LLC C/O MELISSA SCHROEDER	1711 GEORGE ST APT 3	LA CROSSE	17999 PROMISE RD	CALEDONIA MN 55921-4776
17-10118-40	SB EDIFICE LLC C/O MELISSA SCHROEDER	1711 GEORGE ST APT 4	LA CROSSE	17999 PROMISE RD	CALEDONIA MN 55921-4776
17-10118-40	SB EDIFICE LLC C/O MELISSA SCHROEDER	1711 GEORGE ST APT 5	LA CROSSE	17999 PROMISE RD	CALEDONIA MN 55921-4776
17-10124-100	SHELLY L MCMAHON	1809 GEORGE ST	LA CROSSE	1809 GEORGE ST	LA CROSSE WI 54603-2181
17-10176-60	THOMAS J MILLER	1800 GEORGE ST APT 27	LA CROSSE	1612 JOHNSON ST	LA CROSSE WI 54601
17-10176-60	THOMAS J MILLER	1800 GEORGE ST	LA CROSSE	1612 JOHNSON ST	LA CROSSE WI 54601
17-10176-60	THOMAS J MILLER	1800 GEORGE ST APT 1	LA CROSSE	1612 JOHNSON ST	LA CROSSE WI 54601
17-10176-60	THOMAS J MILLER	1800 GEORGE ST APT 2	LA CROSSE	1612 JOHNSON ST	LA CROSSE WI 54601
17-10176-60	THOMAS J MILLER	1800 GEORGE ST APT 22	LA CROSSE	1612 JOHNSON ST	LA CROSSE WI 54601
17-10176-60	THOMAS J MILLER	1800 GEORGE ST APT 23	LA CROSSE	1612 JOHNSON ST	LA CROSSE WI 54601
17-10176-60	THOMAS J MILLER	1800 GEORGE ST APT 24	LA CROSSE	1612 JOHNSON ST	LA CROSSE WI 54601
17-10176-60	THOMAS J MILLER	1800 GEORGE ST APT 25	LA CROSSE	1612 JOHNSON ST	LA CROSSE WI 54601
17-10176-60	THOMAS J MILLER	1800 GEORGE ST APT 26	LA CROSSE	1612 JOHNSON ST	LA CROSSE WI 54601
17-10176-60	THOMAS J MILLER	1800 GEORGE ST APT 28	LA CROSSE	1612 JOHNSON ST	LA CROSSE WI 54601
17-10176-60	THOMAS J MILLER	1800 GEORGE ST APT 29	LA CROSSE	1612 JOHNSON ST	LA CROSSE WI 54601
17-10176-60	THOMAS J MILLER	1800 GEORGE ST APT 3	LA CROSSE	1612 JOHNSON ST	LA CROSSE WI 54601

17-10176-60	THOMAS J MILLER	1800 GEORGE ST APT 4	LA CROSSE	1612 JOHNSON ST	LA CROSSE WI 54601
17-10176-60	THOMAS J MILLER	1800 GEORGE ST APT 5	LA CROSSE	1612 JOHNSON ST	LA CROSSE WI 54601
17-10176-70	TIMOTHY S, EDITH S DEGENHARDT	1810 GEORGE ST	LA CROSSE	W5298 BAHR RD	WEST SALEM WI 54669
17-10176-70	TIMOTHY S, EDITH S DEGENHARDT	1812 GEORGE ST	LA CROSSE	W5298 BAHR RD	WEST SALEM WI 54669
17-10118-30	WILLIAM, MELODY PEDEN	1717 GEORGE ST	LA CROSSE	1725 GEORGE ST	LA CROSSE WI 54603-2182
17-10177-40	WOODSON HILL LLC	1732 GEORGE ST	LA CROSSE	131 16TH ST S	LA CROSSE WI 54601