

WERNER ELECTRIC - NEW OFFICE / WAREHOUSE FACILITY

3120 BERLIN DR.
LA CROSSE, WI 54601



IMAGE FOR ILLUSTRATION PURPOSES ONLY- NOT TO BE USED FOR CONSTRUCTION

SHEET INDEX

SHEET NUMBER	SHEET NAME	CITY/STATE REVIEW 9.18.17							
GENERAL									
A0.1	TITLE SHEET	•							
A0.2	ABBREVIATIONS, WALL TYPES	•							
A0.3	CODE DATA & CODE FLOOR PLAN	•							
CIVIL									
0.0	CIVIL TITLE SHEET	•							
C0	BOUNDARY AND TOPOGRAPHIC SITE MAP	•							
C1	SITE PLAN	•							
C2	GRADING PLAN	•							
C3	EROSION CONTROL PLAN	•							
C4	UTILITY PLAN	•							
C5	DETAILS	•							
C6	DETAILS	•							
L1	LANDSCAPE PLAN	•							
ARCHITECTURAL									
A1.1	ARCHITECTURAL SITE PLAN	•							
A2.1	FLOOR PLAN	•							
A2.2	ENLARGED FLOOR PLANS	•							
A3.1	EXTERIOR ELEVATIONS	•							
A5.1	WALL SECTIONS	•							
A5.2	WALL SECTIONS	•							
A5.3	WALL SECTIONS	•							
A6.1	CONSTRUCTION DETAILS	•							
A6.3	INTERIOR DETAILS	•							
A6.4	INTERIOR DETAILS	•							
A7.1	OPENING SCHEDULE, STOREFRONT ELEV.	•							
A8.1	TYPICAL MOUNTING HEIGHTS/ INTERIOR ELEVATIONS	•							
A9.1	REFLECTED CEILING PLAN & DETAILS	•							
A10.1	INTERIOR MATERIAL IDENTIFICATION & ABBREVIATIONS	•							
A10.2	PARTIAL WALL FINISH PLAN - OFFICE AREA	•							
A10.3	PARTIAL FLOOR FINISH PLAN - OFFICE AREA	•							
STRUCTURAL									
S1.0	STRUCTURAL GENERAL NOTES	•							
S2.0	FOUNDATION PLAN	•							
S3.0	SECTIONS	•							

PROJECT DIRECTORY

OWNER

Werner Electric Supply
1338 N Hastings Way
Eau Claire, WI 54703
Contact: Brad Windjue
Phone: (715) 855-0587
bwindjue@wernerelec.com

ARCHITECT

Pope Architects
1295 Bandana Boulevard N, Suite 200
St. Paul, MN 55108
Contact: Jon Huffmaster
Phone: (651) 789-1632
jhuffmaster@popearch.com

CIVIL

Paragon Associates
632 Copeland Ave
LaCrosse, WI, 54603
Contact: Jeff Morehouse
Phone: (608) 781-3110
jeffm@paragon-assoc.biz

LANDSCAPE

Paragon Associates
632 Copeland Ave
LaCrosse, WI 54603
Contact: Jeff Morehouse
Phone: (608) 781-3110
jeffm@paragon-assoc.biz

STRUCTURAL

Clark Engineering
12755 Hwy 55, Suite 100
Plymouth, MN 55441
Contact: Cory Casperson
Phone: (763) 595-3103
ccasperson@clark-eng.com

MECHANICAL (DESIGN-BUILD)

TO BE DETERMINED

ELECTRICAL (DESIGN-BUILD)

TO BE DETERMINED

GENERAL CONTRACTOR

Wieser Brothers General Contractor, Inc
200 Twilite St
La Crescent, MN 55947
Contact: Brian Pinnow
Phone: (507) 895-8903
brianp@wieserbrothers.com

PHOTOMETRIC DESIGN

Werner Electric Supply
1338 N Hastings Way
Eau Claire, WI 54703
Contact: Brad Windjue
Phone: (715) 855-0587
bwindjue@wernerelec.com

LOCATION MAP

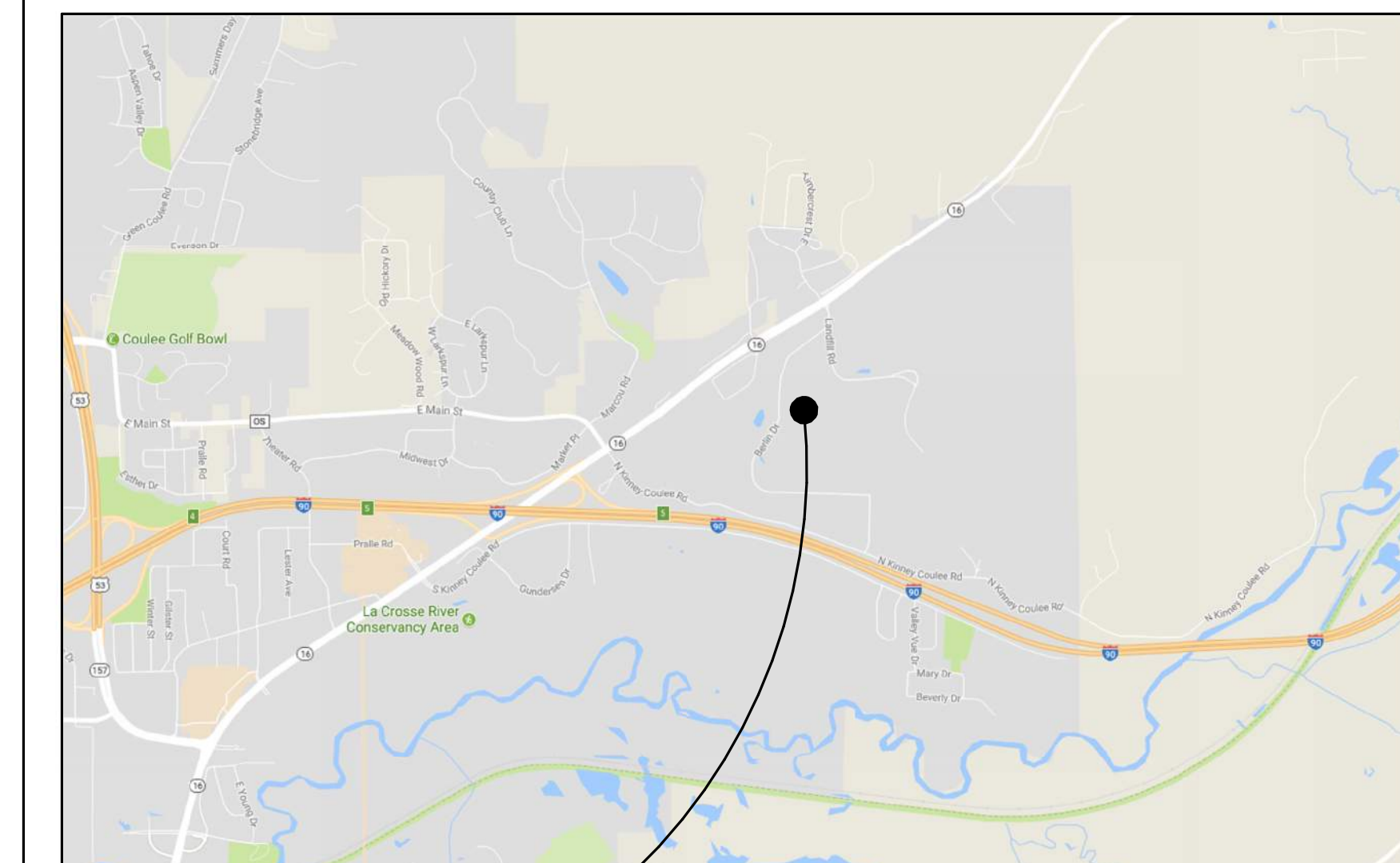

SITE LOCATION:
3120 BERLIN DR.
LA CROSSE, WI 54601



DEFERRED SUBMITTALS

1. PRE-ENGINEERED BUILDING SHELL DRAWINGS (EXTERIOR WALL AND ROOF)
2. MECHANICAL AND PLUMBING DRAWINGS, BY DESIGN-BUILD CONTRACTOR/
3. ELECTRICAL DRAWINGS, BY DESIGN-BUILD CONTRACTOR.
4. FIRE SPRINKLER DRAWINGS

POPE
ARCHITECTS

1295 BANDANA BLVD N, SUITE 200
ST. PAUL, MN 55108-2735
(651) 642-9200 | FAX (651) 642-1101
www.popearch.com



WERNER
ELECTRIC -
NEW OFFICE /
WAREHOUSE
FACILITY

TITLE SHEET

1 STATE/CITY PERMIT 9/18/17

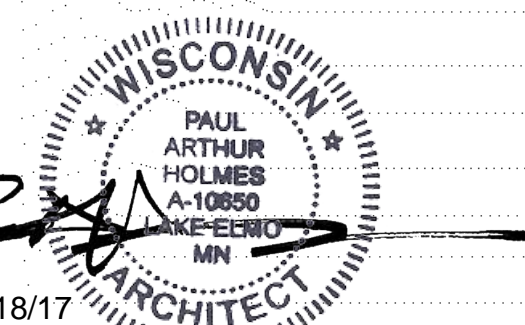

Commission No. 82652-17005
Drawn by JDHV/B
Checked by DTP

SHEET

A0.1

SCALE: 1" = 12'

© 2017 Project 17005 - Werner Electric LaCrosse Wisconsin - R17 -
G:\werner\jdh\werner\17005

SYMBOLS

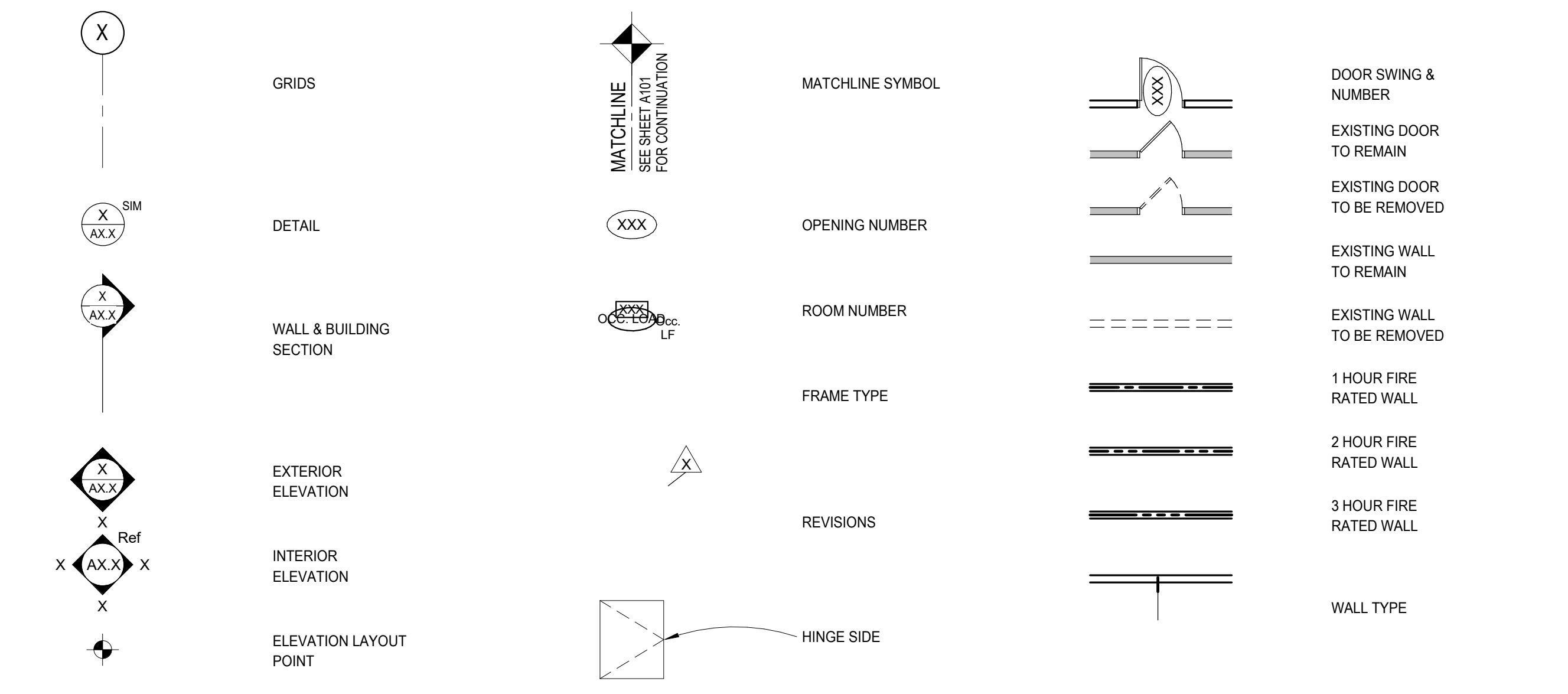

INDICATION OF MATERIALS

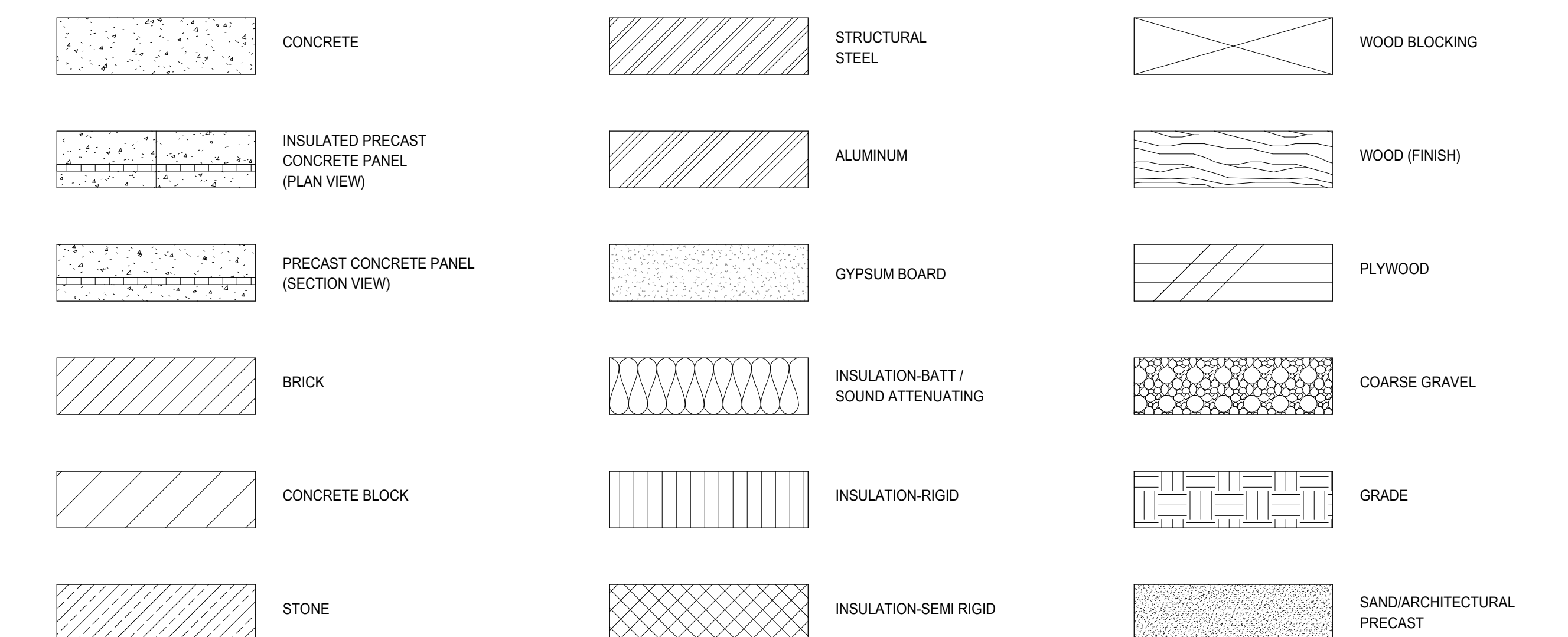

ABBREVIATIONS

AB	ANCHOR BOLT	EQUIP	EQUIPMENT	MATL	MATERIAL	SF	SQUARE FOOT/FEET
ACC	ACCESSIBLE	ETC	ET CETERA	MAX	MAXIMUM	SHLVG	SHELVING SHEET
ACG	ACOUSTIC CEILING GRID	EW	EACH WAY	MECH	MECHANICAL	SMT	SIMILAR
ACP	ACOUSTIC CEILING PANEL	EWC	ELECTRIC WATER COOLER	MED CAB	MEDICINE CABINET	SNT	SEALANT
ACT	ACOUSTIC CEILING TILE	EXH	EXHAUST	MEMB	MEMBRANE	SND	SANITARY NAPKIN DISPENSER
ADJ	ADJUSTABLE	EXIST	EXISTING	MET	METAL	SNR	SANITARY NAPKIN RECEPTOR
AF	ADJUSTABLE FINISH FLOOR	EXP	EXPOSED	MEZZ	MEZZANINE	SQ	SQUARE
AGG	AGGREGATE	EXPAN	EXPANSION	MFR	MANUFACTURER	SS	STAINLESS STEEL
ALT	ALTERNATE	EXT	EXTERIOR	MH	MANHOLE	SSM	SOLID SURFACE MATERIAL
ALUM	ALUMINUM	FD	FLOOR DRAIN	MIN	MINIMUM	STL	STEEL
AP	ACCESS PANEL	FDN	FOUNDATION	MIR	MIRROR	STN STD	STAIN STD STANDARD
APPROX	APPROXIMATE	MISC	MISCELLANEOUS	MIS	MISCELLANEOUS	STL	STEEL
ARCH	ARCHITECTURAL	FE	FIRE EXTINGUISHER	MLDG	MOLDING	STOR	STORAGE
ATTEN	ATTENUATING	FEC	FIRE EXTINGUISHER CABINET	MNTG	MOUNTING	STRUC	STRUCTURAL
AV	AUDIO VISUAL	FIN	FINISH	MO	MASONRY OPENING	SUSP	SUSPENDED
BCS	BABY CHANGING STATION	FXT	FIXTURE	MULL	MULLION	SV	SHEET VINYL
BD	BOARD	FL	FLOOR OF FLOAT	SW	SWITCH	SY	SYMMETRY, SYMMETRICAL SYSTEM
BLDG	BUILDING	FLRG	FLOORING	NIC	NOT IN CONTRACT	T	TREAD
BLKG	BLOCKING	FR	FIRE RATED	NO	NUMBER	T AND G	TONGUE AND GROOVE
BM	BENCH MARK	FRMG	FRAMING	NOM	NOMINAL	T AND B	TOP AND BOTTOM
BMG	BENCH MARK	FRP	FIBERGLASS REINFORCED PANEL	NOS	NOSING	TBD	TO BE DETERMINED
BND	BOND	FT	FOOT, FEET	NSF	NET SQUARE FEET	TEL	TELEPHONE
BOT	BOTTOM	FTG	FOOTING	NTS	NOT TO SCALE	TEMP	TEMPERED, TEMPORARY
BR	BRICK	FURR	FURRING	OA	OVERALL	TERR	TERRAZZO
BRG	BEARING	FWC	FABRIC WALL COVERING	OC	ON CENTER	TFE	TOP OF FINISH ELEVATION
BRKT	BRACKET	GA	GAUGE	OC	ON CENTER	TH	TEST HOLE, THICK, THICKNESS
BSMT	BASEMENT	GALV	GALVANIZED	OD	OUTER DIAMETER	TBD	TACK BOARD
BTWN	BETWEEN	GB	GRAB BAR	OH	OVERHEAD	TOP	TOP OF MASONRY
CAB	CABINET	GB	GRAB BAR	OPNG	OPENING	TOS	TOP OF STEEL
CB	CATCH BASIN	GC	GENERAL CONTRACTOR	OPP	OPPOSITE	TPH	TOILET PAPER HOLDER
CEM	CEMENT	GEN	GENERAL	OZ	OUNCE	TS	TRANSITION STRIPS
CFM	CUBIC FOOT PER MINUTE	GI	GALVANIZED IRON	PART	PARTITION	TYP	TYPICAL
CG	CORNER GAURD	GL	GLASS OR GLAZING	PEMB	PRE-ENGINEERED MTL BLDG	UH	UNIT HEATER
CHRC	CIRCUMFERENCE	GL BLK	GLASS BLOCK	PERF	PERFORATED	UNFN	UNFINISHED
CL	CONTROL JOINT	GLU-LAM	GLUE LAMINATED	PL	PLATE	UNO	UNLESS NOTED OTHERWISE
CL	CENTER LINE	GSS	GROSS SQUARE FEET	PLG	PLATE GLASS	UR	URINAL
CL TO CL	CENTERLINE TO CENTERLINE	GT	GROUT	PLAM	PLASTIC LAMINATE	USF	USEABLE SQUARE FEET
CLG	CILING	GYP BD	GYP BOARD	PLAS	PLASTER	VAC	VACUUM
CLOS	CLOSET	GWB	GYP BOARD	PLBG	PLUMBING	VBS	VINYL BASE
CMU	CONCRETE MASONRY UNIT	HC	HOSE CABINET	PLYWD	PLYWOOD	VCT	VINYL COMPOSITION TILE
CO	CLEANOUT	HDBD	HARDBOARD	PNL	PANEL OR PANNELLING	VENT	VENTILATOR
COL	COLUMN	HDCP	HANDICAPPED	POL	POLISHED	VERT	VERTICAL
CONC	CONCRETE	HDW	HARDWARE	PREFIN	PREFINISHED	VEST	VESTIBULE
CONST	CONSTRUCTION	HDWD	HARDWOOD	PROJ	PROJECTION	VVW	VINYL WALL COVERING
CONT	CONTINUOUS	HGT	HEIGHT	PROJ	PROJECTION	W/	WITH
CONTR	CONTRACTOR	HMT	HOLLOW METAL	PT(D)	PAINT(ED)	W/O	WITHOUT
CORR	CORRIDOR	HORIZ	HORIZONTAL	PTD	PAPER TOWEL DISPENSER	WC	WATER CLOSET
CPT	CARPET	HP	HIGH POINT	PTDR	PAPER TOWEL DISPENSER & RECEPTOR	WD	WOOD
CPTB	CARPET BASE	HR	HOUR	PVMT	PAVEMENT	WDW	WINDOW
CRS	COURSE	HYD	HYDRANT	QT	QUARRY TILE	WG	WIRE GLASS
CSK	COUNTER SINK	ID	INSIDE DIAMETER	R	RISER OR RADIUS	WH	WATER HEATER
CSWK	CASEWORK	IN	INCH	RA	RETURN AIR	WI	WROUGHT IRON
CT	CERAMIC TILE	INSUL	INSULATION	RAD	RADIATION, RADIATOR	WP	WATERPROOFING
CUH	CABINET UNIT HEATER	INT	INTERIOR	RB	RUBBER BASE	WR	WATER RESISTANT
DEPT	DEPARTMENT	INV	INVERT	RCP	REINFORCED CONCRETE PIPE	WRD	WELDING ROD
DET	DETAIL	JAN	JANITOR	RD	ROOF DRAIN	WSC	WAINSCOT
DF	DRINKING FOUNTAIN	JST	JOIST	REC	RECESS	WT	WEIGHT
DIA	DIAMETER	JT	JOINT	REF	REFRIGERATOR	WVF	WELDED WIRE FABRIC
DIM	DIMENSION	K PL	KICK PLATE	REIN	REINFORCED(ING)	YD	YARD
DISP	DISPENSER	KD	KNOCK DOWN	REOD	REQUIRED	CL	CENTER LINE, CENTER CHANNEL
DIST	DISTANCE	KN	KNOCK OUT	REV	REVERSED	#	NUMBER (POUNDS)
DN	DOWN	LAB	LABORATORY	RES	RESILIENT	PL	PLATE
DS	DOWNSPOUT	LAM	LAMINATED	REV	REVERSED	±	PLUS OR MINUS
DWG	DRAWING	LAV	LAVATORY	RH	RIGHT HAND	Ø	ROUND DIAMETER
EA	EACH	LB	POUND	RM	ROOM	∠	SQUARE, SQUARE FOOT ANGLE
EJ	EXPANSION JOINT	LOC	LOCATE	RO	ROUGH OPENING		
EL	VERTICAL ELEVATION	LP	LOW POINT	ROT	ROTA(TE)D		
ELEC	ELECTRIC(AL)	LT WT	LIGHTWEIGHT	RUB	RUBBER		
ELEV	VERTICAL ELEVATION	MACH	MACHINE	RUBT	RUBBER TREAD		
EM	ELEVATOR	MAS	MASONRY	RUBT	RUBBER TREAD		
ENAM	ENAMEL			RVL	RAIN WATER LEADER		
ENT	ENTRANCE			SA	SUPPLY AIR		
EQ	EQUAL			SCHED	SCHEDULE		
				SD	SOAP DISPENSER		
				SECT	SECTION		

PARTITION TYPES

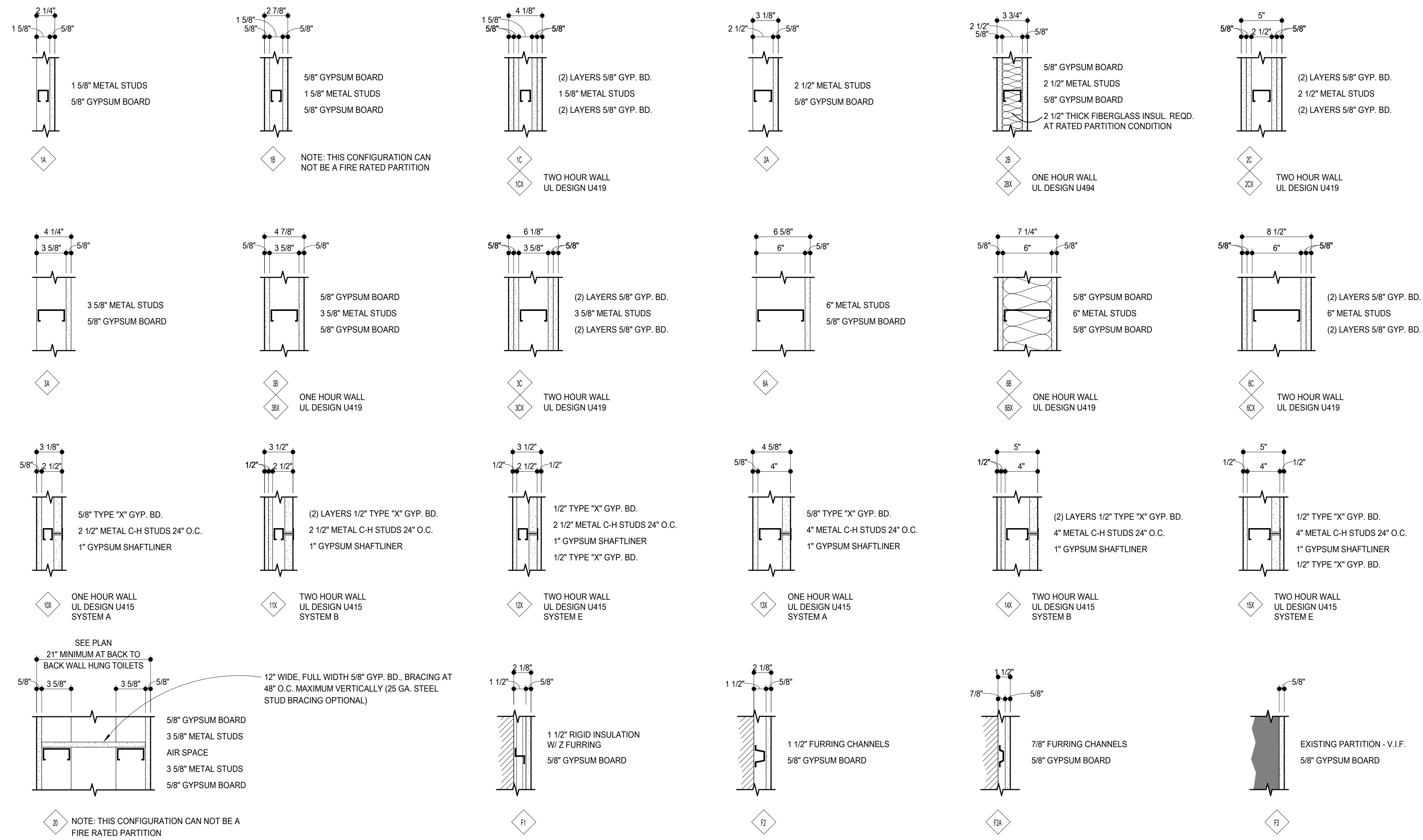

PARTITION HEAD TYPES

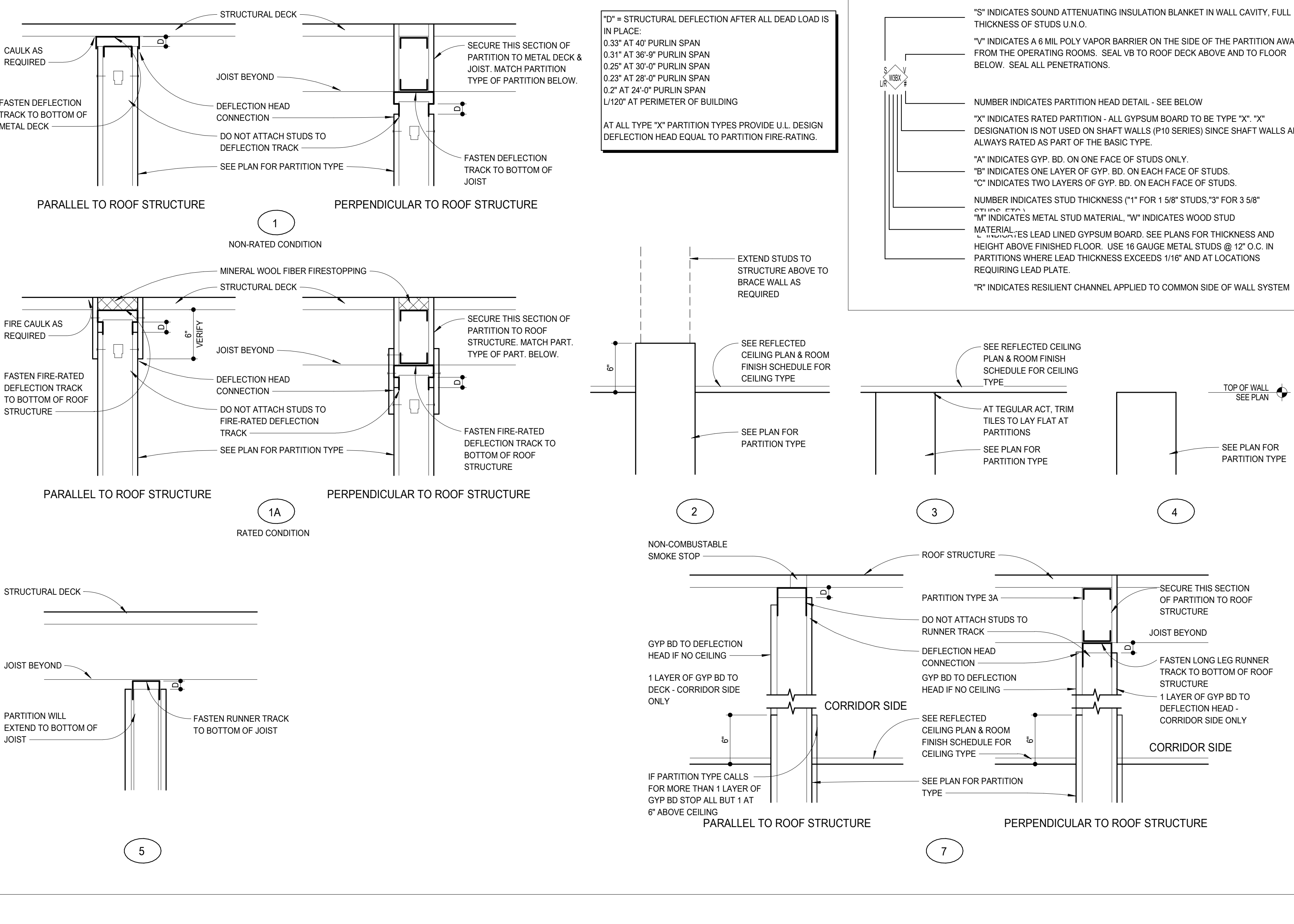

POPE ARCHITECTS

1295 BANDANA BLVD N, SUITE 200
ST. PAUL, MN 55108-2735
(651) 642-9200 | FAX (651) 642-1101
www.popearch.com

WE

WERNER ELECTRIC SUPPLY

WIESER BROTHERS
General Contractor, Inc.

WERNER ELECTRIC - NEW OFFICE / WAREHOUSE FACILITY

ABBREVIATIONS, WALL TYPES

1 STATE/CITY PERMIT 9/18/17

9/18/17

82652-17005

JDH

DTP

SHEET

A0.2

LEGEND

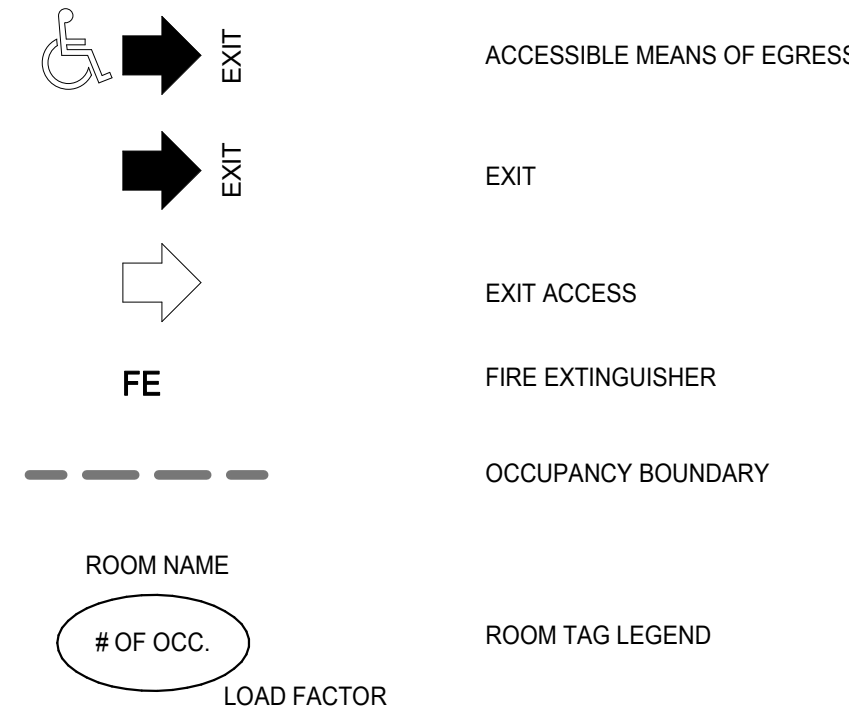

CODE DATA - 2009 IBC

NOTE: BUILDING AREAS INDICATED ARE NOT BOMA RENTABLE AREA CALCULATIONS

CODE DATA SUMMARY:

A NEW 23,400 GSF PRE-ENGINEERED METAL BUILDING WITH A PRECAST CONCRETE AND CORRUGATED METAL SKIN. PRIMARY USES ARE OFFICE AND WAREHOUSING/DISTRIBUTION. PROPOSED BUILDING TYPE IS A TYPE IIB WITH SPRINKLING AND IS 25'-0" TALL. PROJECT SCOPE INCLUDES BOTH SHELL BUILDING AND INTERIOR IMPROVEMENT CONSTRUCTION.

TYPE OF CONSTRUCTION: TYPE IIB, FULLY SPRINKLERED

OCCUPANCY CLASSIFICATIONS:

BUSINESS GROUP B
 WAREHOUSE GROUP S-1

NON-SEPARATED OCCUPANCIES (IBC 508.3):

MOST RESTRICTIVE OCCUPANCY: S-1

ALLOWABLE AREA: UNLIMITED (IBC 507)

PROPOSED AREAS:

FIRST FLOOR:
 BUSINESS 8,392 G.S.F.
 WAREHOUSE 15,008 G.S.F.
 PROPOSED TOTAL FLOOR AREA 23,400 G.S.F.

ALLOWABLE HEIGHT (IBC TABLE 503): 3 STORIES, 55 FEET

PROPOSED HEIGHT: 1 STORIES, 25'-0"

FIRE-RESISTANCE RATINGS (IBC TABLE 601):

TYPE OF CONSTRUCTION TYPE IIB

STRUCTURAL FRAME 0 HOUR(S)

FLOOR CONSTRUCTION (INCLUDING SUPPORTING BEAMS AND JOISTS) 0 HOUR(S)

ROOF CONSTRUCTION (INCLUDING SUPPORTING BEAMS AND JOISTS) 0 HOUR(S)

FIRE-RESISTANCE RATINGS, EXTERIOR WALLS (IBC TABLE 602):

<5' 1 HOURS ≥15' 0 HOURS
 <30' 0 HOURS

≥5' 1 HOURS ≥30' 0 HOURS
 <10'

OCCUPANT LOAD CALCULATIONS:

FIRST FLOOR: 23,400 G.S.F.

BUSINESS (@ 100 S.F./OCC.) 84 OCC.
 WAREHOUSE (@ 500 S.F./OCC.) 30 OCC.

TOTAL, FIRST FLOOR 114 OCC.

EXITS REQUIRED/PROVIDED:

FIRST FLOOR:
 BUSINESS EXITS REQUIRED 2 EXITS PROVIDED 1 ACCESSIBLE EXITS PROVIDED 1
 WAREHOUSE EXITS REQUIRED 2 EXITS PROVIDED 2 ACCESSIBLE EXITS PROVIDED 1

EXIT WIDTH REQUIRED/PROVIDED:

FIRST FLOOR:
 BUSINESS 84 OCCUPANTS AT 0.15"/OCC. 12.6" REQUIRED
 1 DOORS AT 33.63" = 33.63"
 1 DOORS AT 68.5" = 68.5"
 102.13" PROVIDED

WAREHOUSE 30 OCCUPANTS AT 0.15"/OCC. 4.5" REQUIRED
 2 DOORS AT 33.63" = 67.26"
 0 DOORS AT 68.5" = 0"
 67.26" PROVIDED

PLUMBING FIXTURE REQUIREMENTS:

FIRST FLOOR:
 BUSINESS ASSUME 42 MEN, 42 WOMEN 84 OCC.

WAREHOUSE ASSUME 15 MEN, 15 WOMEN 30 OCC.

TOTAL ASSUME 57 MEN, 57 WOMEN 114 OCC.

FIXTURE	REQUIRED		TOTAL	PROVIDED
	BUSINESS	WAREHOUSE		
MEN, W.C.	1.68	0.15	1.83	2
MEN, URINAL	1.53	0.15	1.68	3
MEN, LAV.	1.68	0.15	1.83	3
WOMEN, W.C.	1.53	0.15	1.68	3
WOMEN, LAV.	0.84	0.02	0.86	2
DRINKING FOUNTAINS				

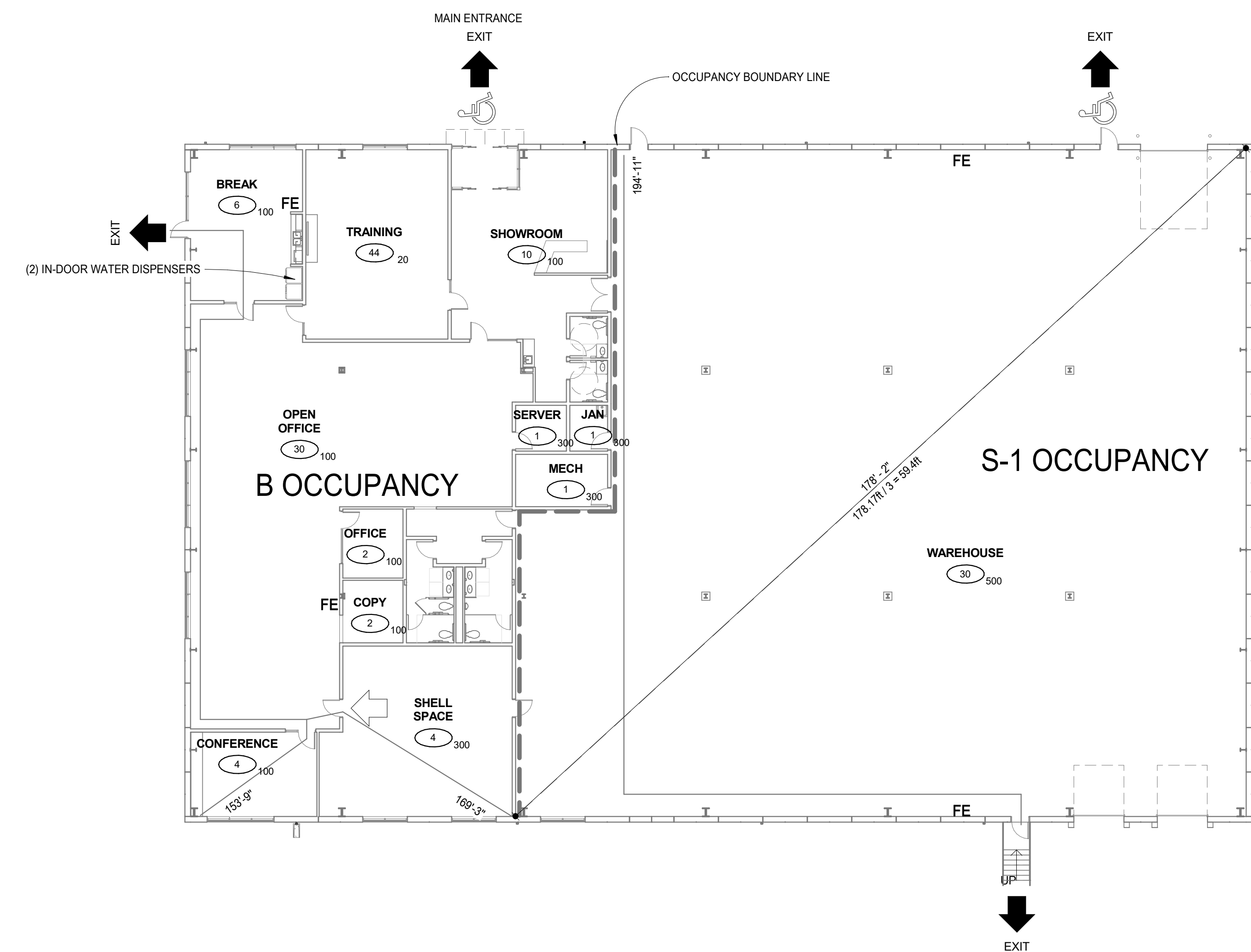

1 CODE FLOOR PLAN
 A0.3 1/16" = 1'-0"

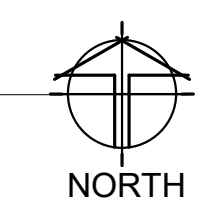

1295 BANDANA BLVD N, SUITE 200
 ST. PAUL, MN 55108-2735
 (651) 642-9200 | FAX (651) 642-1101
 www.popearch.com



WERNER ELECTRIC - NEW OFFICE / WAREHOUSE FACILITY

CODE DATA & CODE FLOOR PLAN

1 STATE/CITY PERMIT 9/18/17



Commission No. 82652-17005
 Drawn by JDH
 Checked by DTP

SHEET

A0.3

SITE DATA		
ZONING DISTRICT: PD (PLANNED DEVELOPMENT)		
ZONING REQUIREMENTS	REQUIRED	PROVIDED
BUILDING SETBACKS		
FRONT	40'	40'
REAR	25'	>25'
SIDE	15'	>15'
PARKING SETBACKS		
FRONT	40 / 25'	40'
REAR	0'	0'
SIDE	5'	>5'
SITE AREA		115,317 S.F. (2.64 ACRES)
TOTAL BUILDING AREA		23,400 G.S.F.
MAXIMUM BUILT IMPROVEMENT AREA (FAR = 80%)	92,253.6 G.S.F.	28,611 G.S.F. (PAVEMENT) + 24,300 G.S.F. (BUILDING) = 52,911 G.S.F. 45.1%
REQUIRED PARKING SPACES		
OFFICE (1 SPACES PER 250 G.S.F.)	33	
WAREHOUSE (1 SPACES PER 1,100 G.S.F.)	14	
TOTAL SPACES REQUIRED	47	
SPACES PROVIDED		33 (BASED ON EMPLOYEE COUNT)
ACCESSIBLE PARKING SPACES		
STANDARD	1	1
VAN	1	1

FLOOR AREA RATIO = TOTAL BUILDING AREA / SITE AREA (VERIFY WITH ZONING)
 BUILDING COVERAGE = FIRST FLOOR AREA / SITE AREA (VERIFY WITH ZONING)
 BUILT IMPROVEMENT AREA = BUILDING FOOTPRINT + ANY IMPERVIOUS PAVED AREA

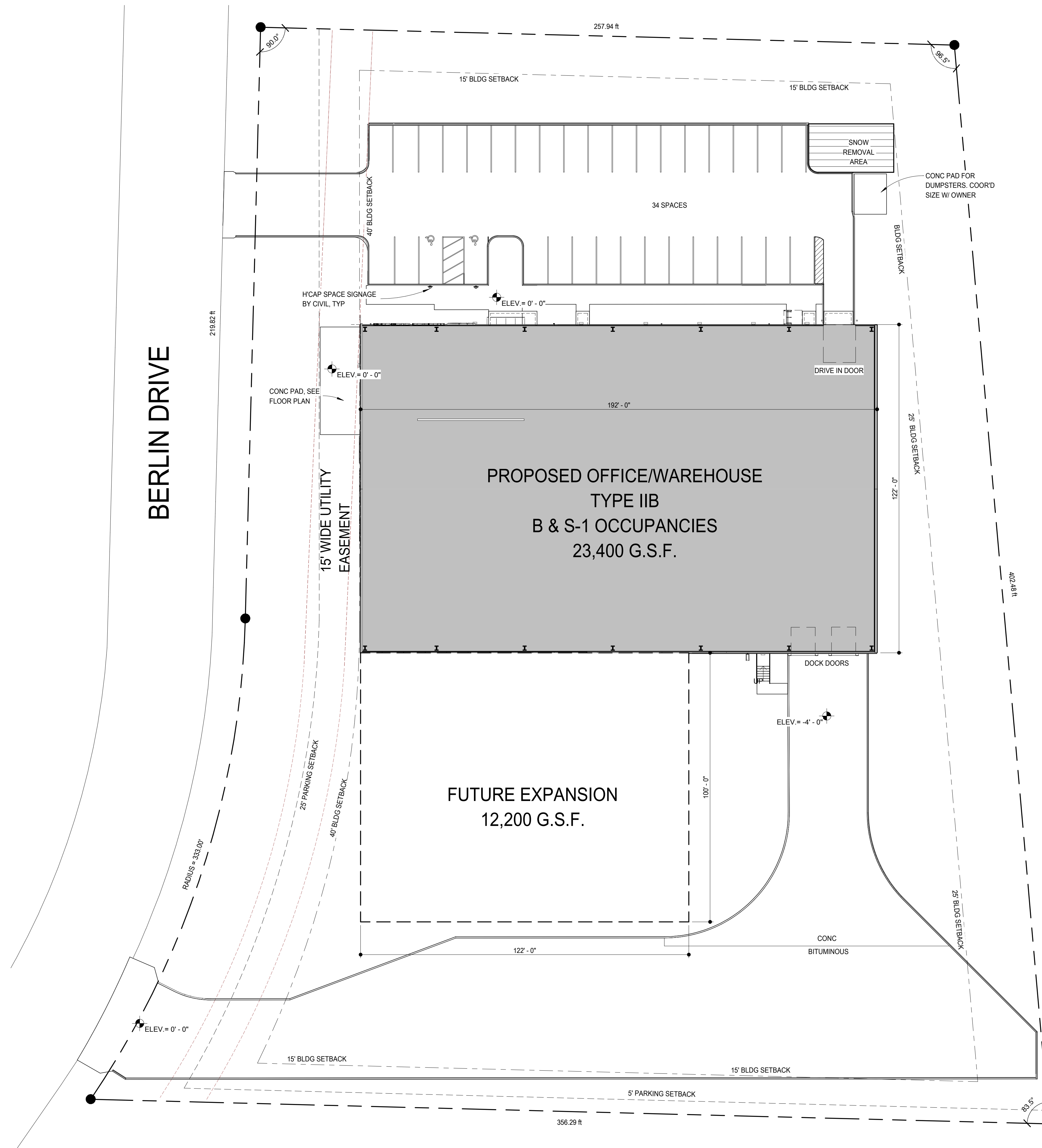

1 ARCHITECTURAL SITE PLAN
 A1.1 1" = 20'-0"

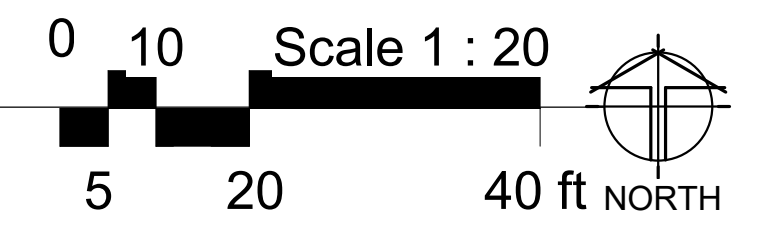

ARCHITECTURAL SITE
 PLAN

1 STATE/CITY PERMIT 9/18/17



Commission No. 82652-17005
 Drawn by JDH
 Checked by DTP

SHEET

A1.1

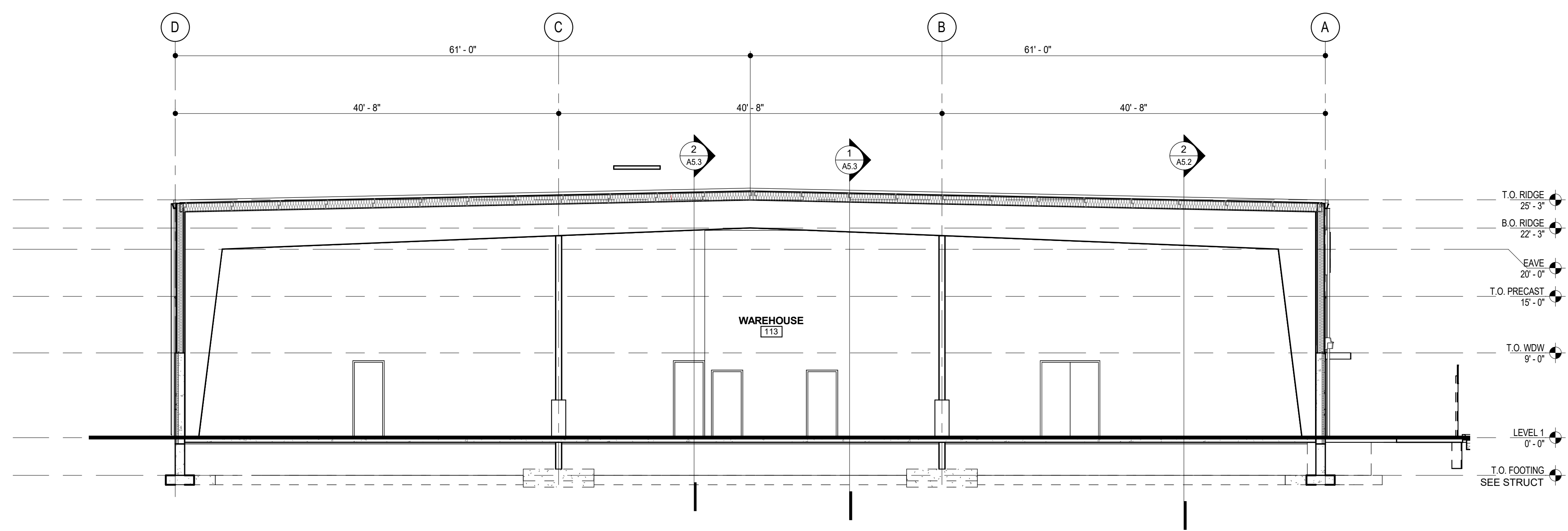

4
A5.1 NORTH-SOUTH BUILDING CROSS-SECTION THRU WAREHOUSE
1/8" = 1'-0"

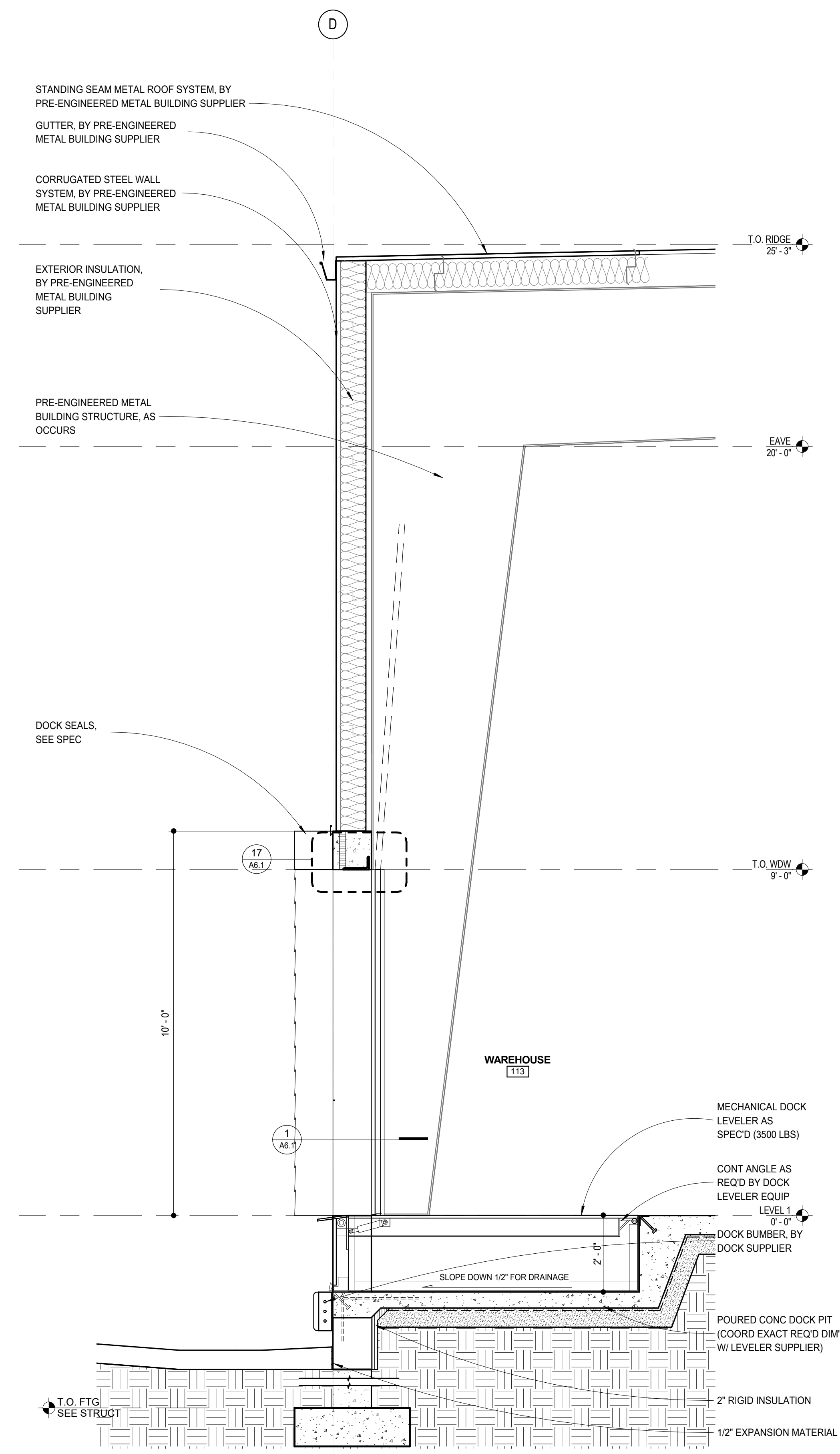

3
A5.1 OH DOOR AT PRECAST & CORRUGATED METAL WALL
1/2" = 1'-0"

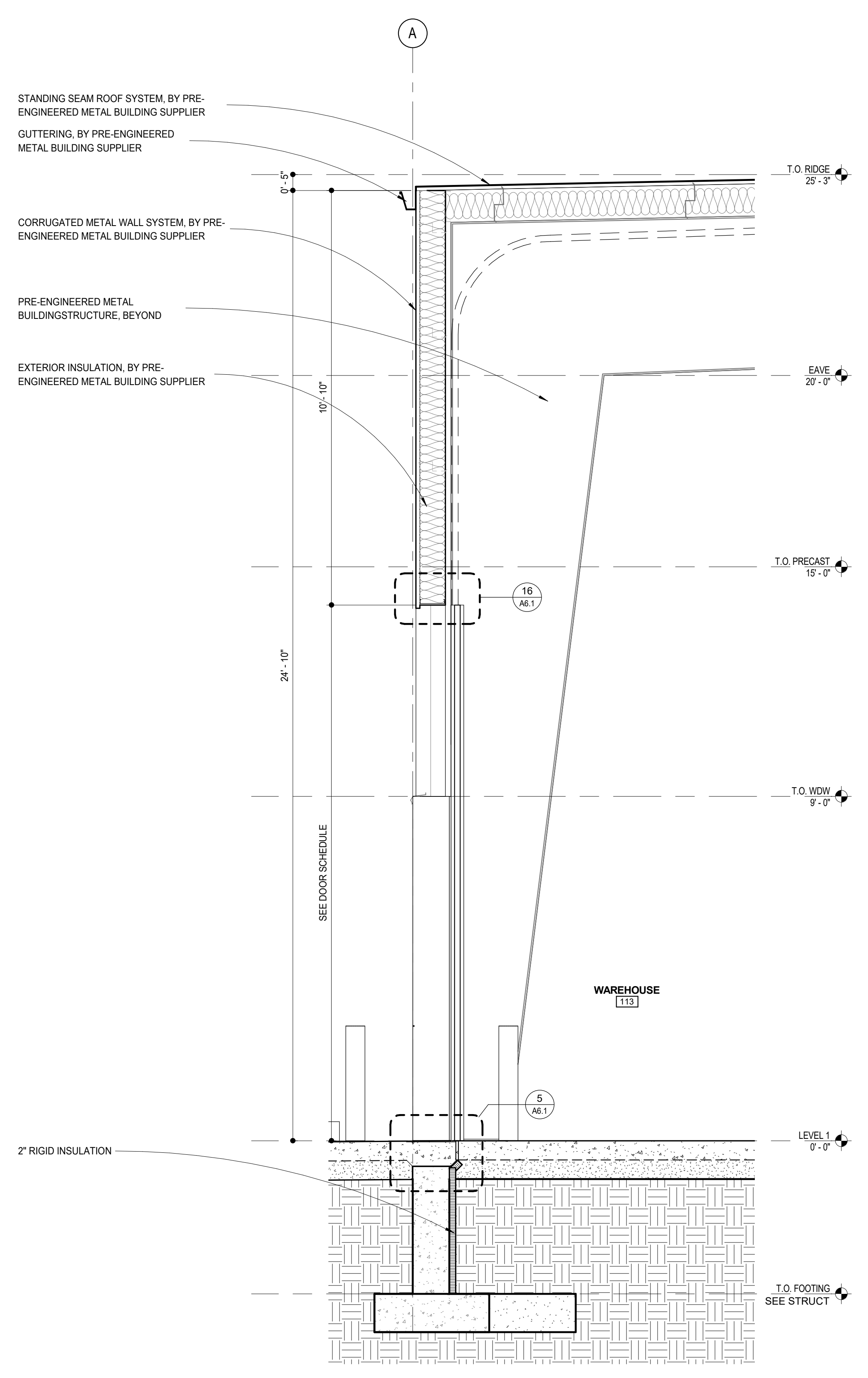

2
A5.1 DRIVE IN DOOR AT WAREHOUSE
1/2" = 1'-0"

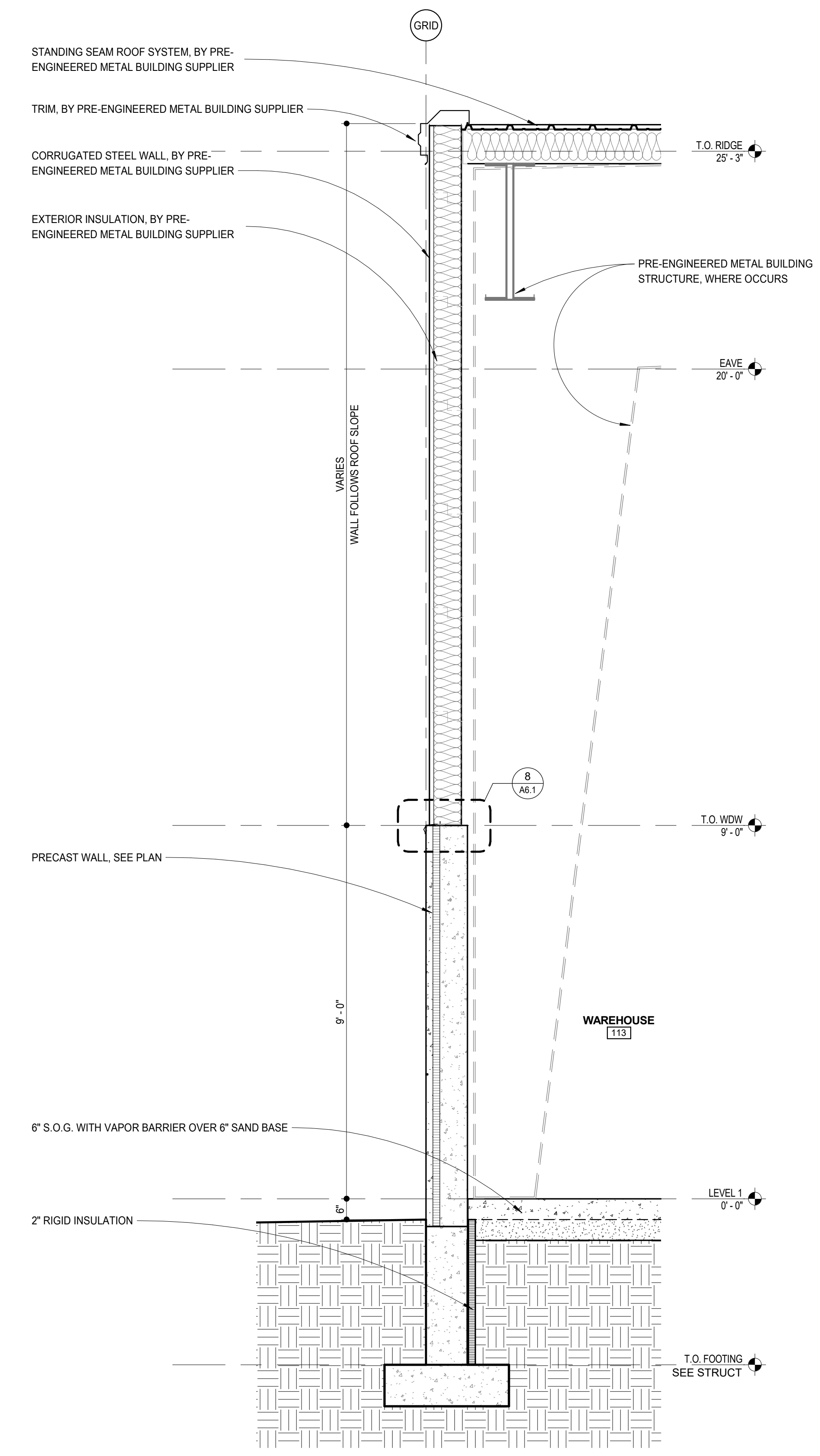

1
A5.1 TYP. PRECAST/CORRUGATED METAL WALL
1/2" = 1'-0"

WALL SECTIONS

State/City Permit: 1 STATE/CITY PERMIT 9/18/17



Commission No: 82652-17005
Drawn by: JDH
Checked by: DTP

SHEET

A5.1

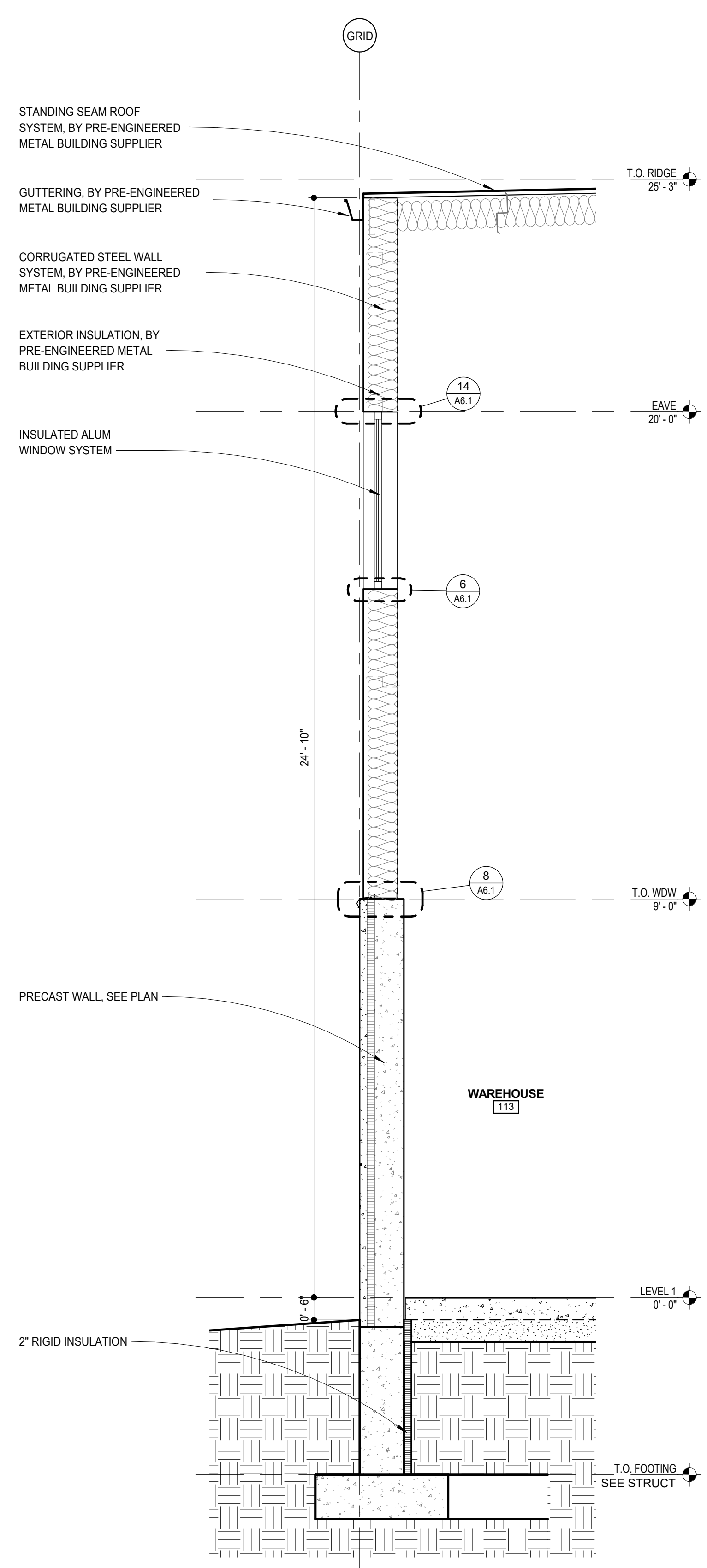

4
A5.2 CORRUGATED STEEL/PRECAST W/ GUTTER
1/2" = 1'-0"

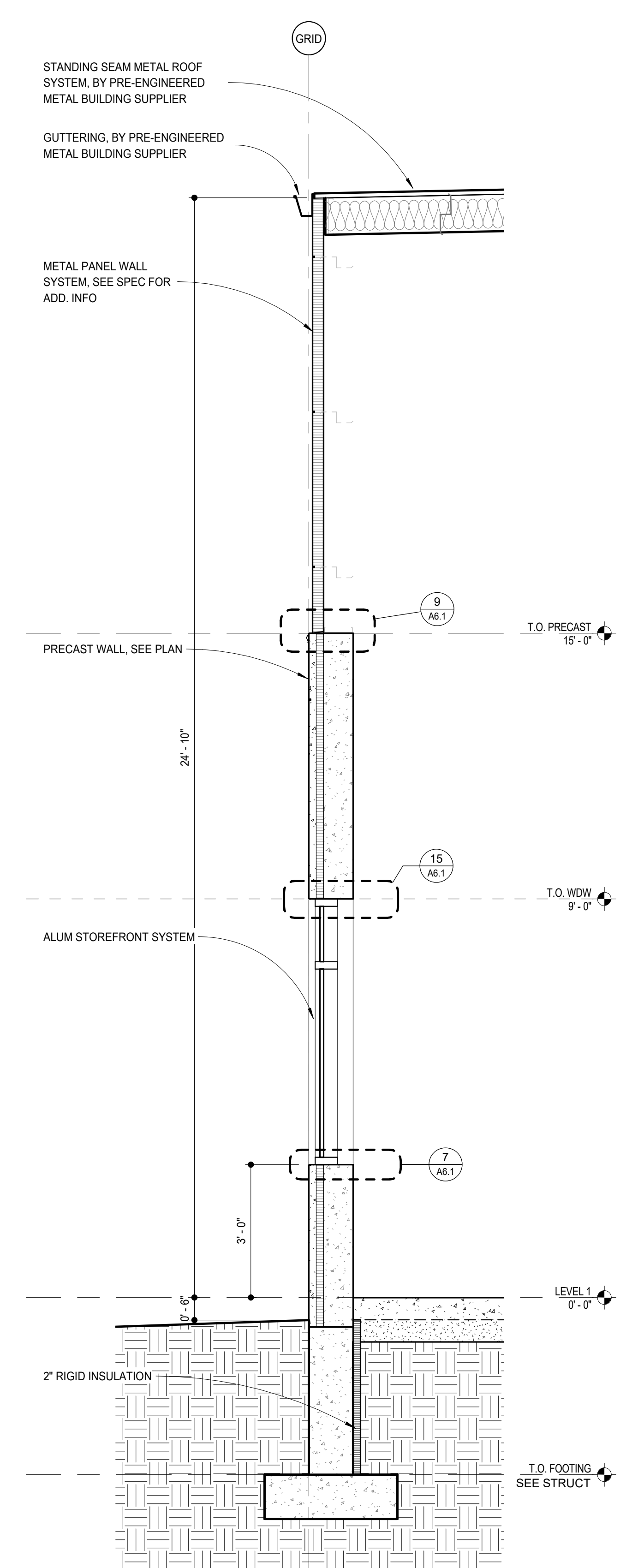

3
A5.2 TYP WINDOW AT PRECAST/METAL PANEL
1/2" = 1'-0"

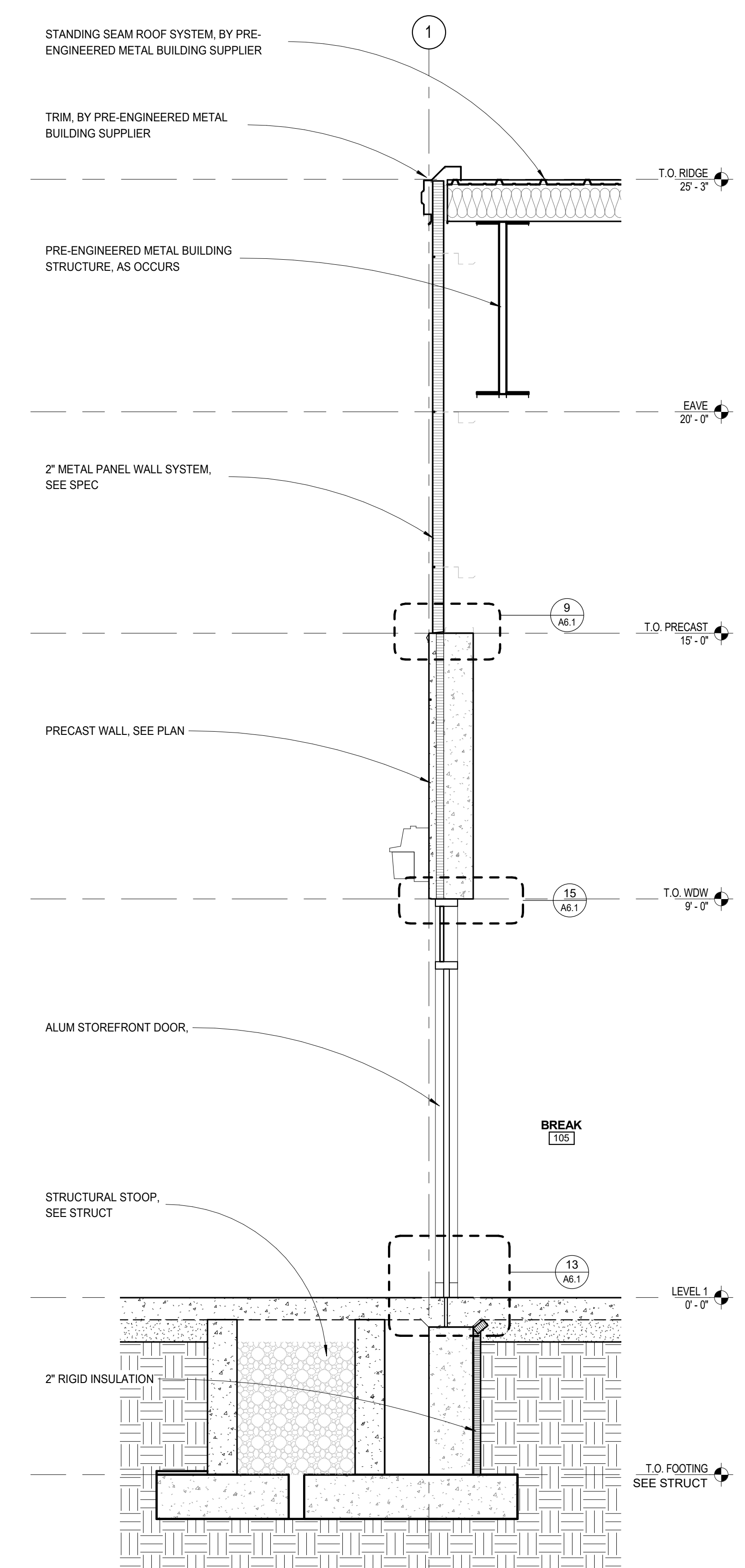

2
A5.2 PRECAST/METAL PANEL SECTION AT S.O.G.
1/2" = 1'-0"

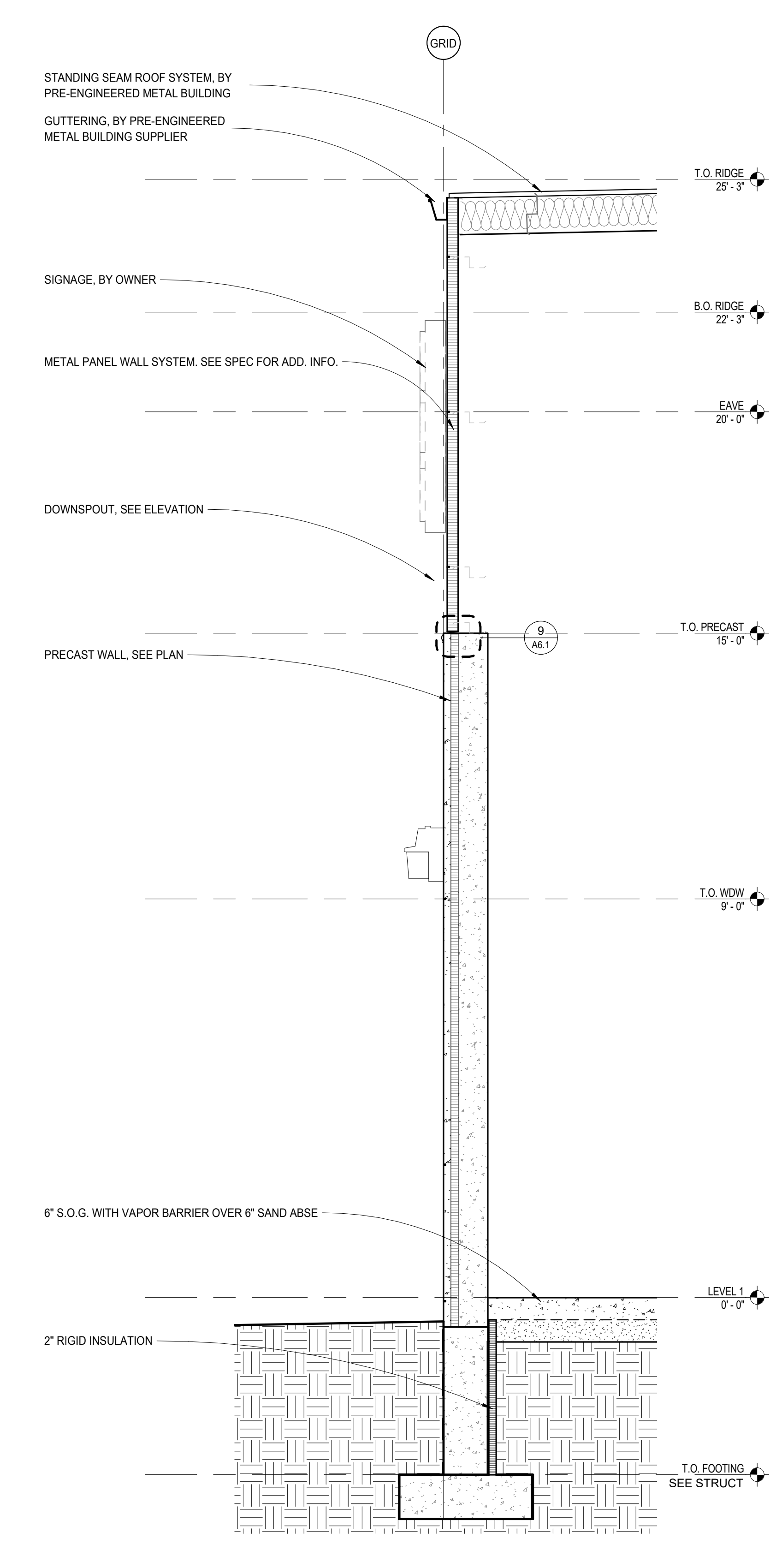

1
A5.2 TYP. PRECAST/METAL PANEL SECTION
1/2" = 1'-0"

WALL SECTIONS

State and Section:

1 STATE/CITY PERMIT	9/18/17



Commission No. 82652-17005
Drawn by JDH
Checked by DTP

SHEET

A5.2

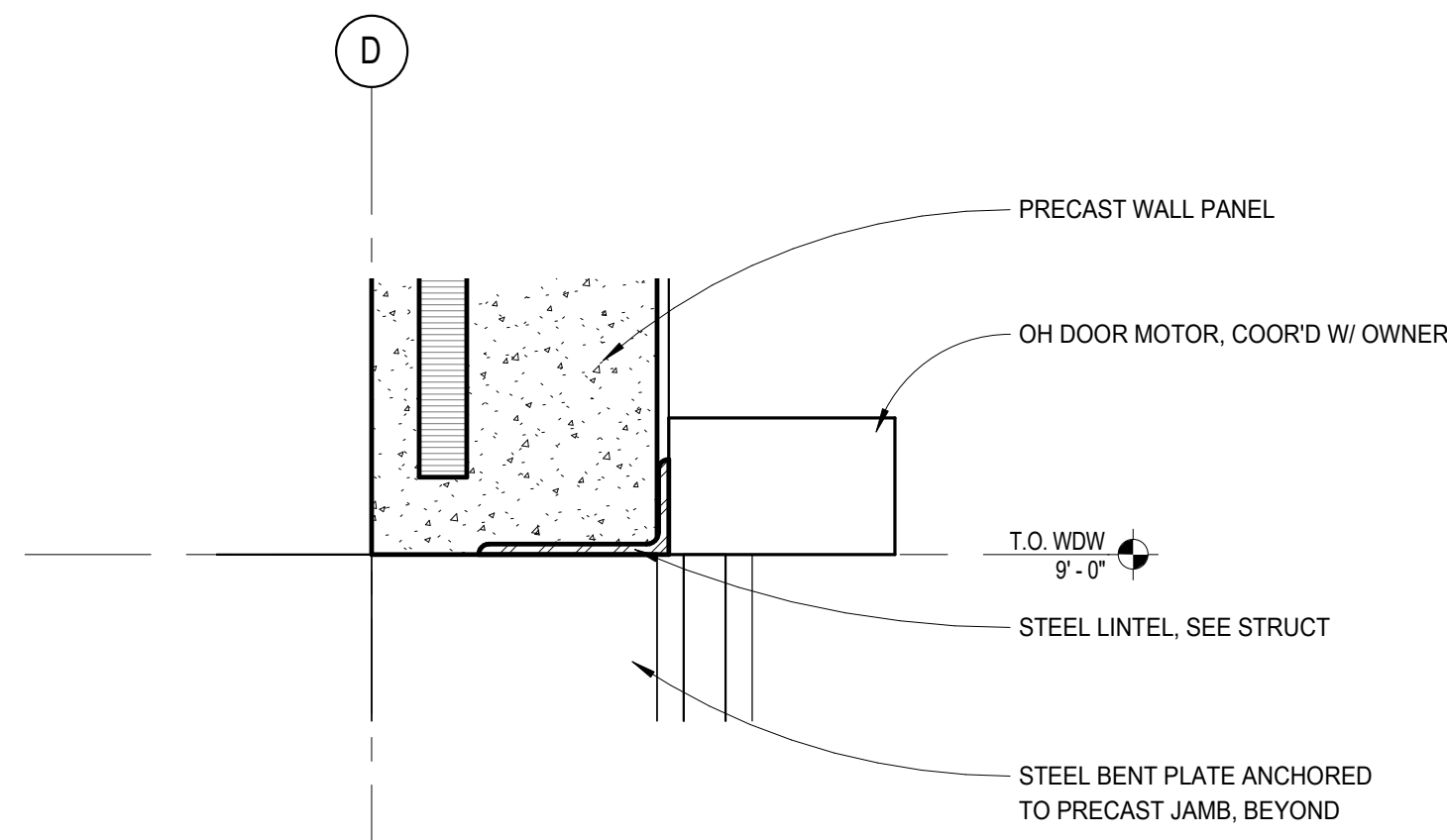

17
A6.1 OH DOOR HEAD AT PRECAST PANEL
1 1/2" = 1'-0"

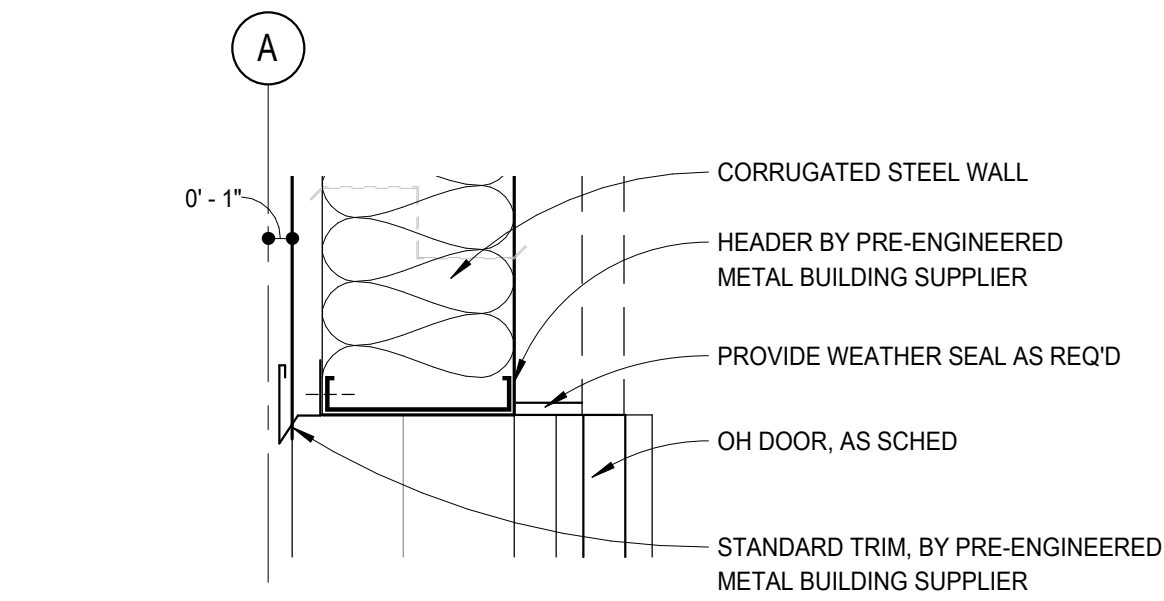

16
A6.1 DRIVE-IN DOOR HEAD
1 1/2" = 1'-0"

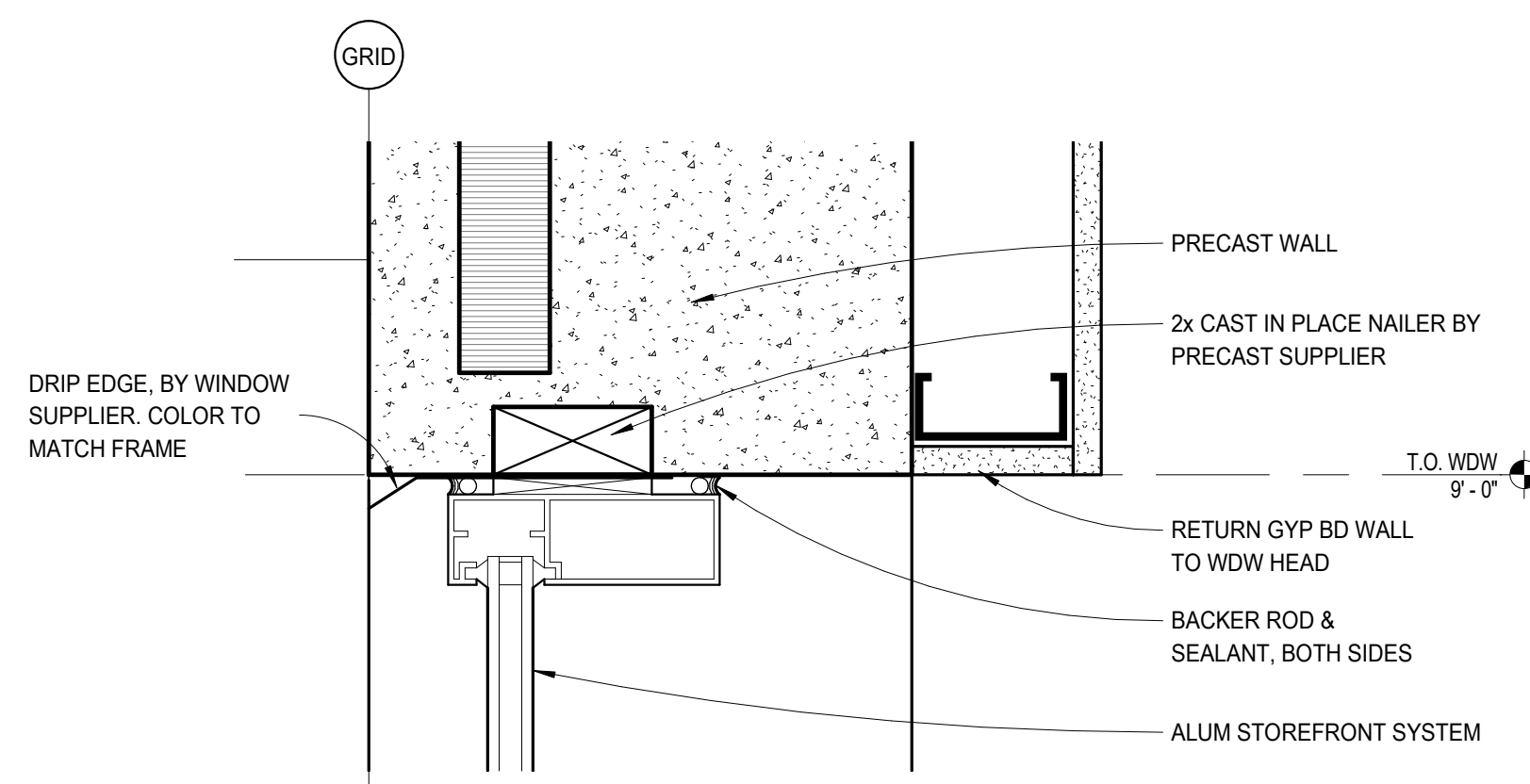

15
A6.1 WINDOW HEAD AT PRECAST
3" = 1'-0"

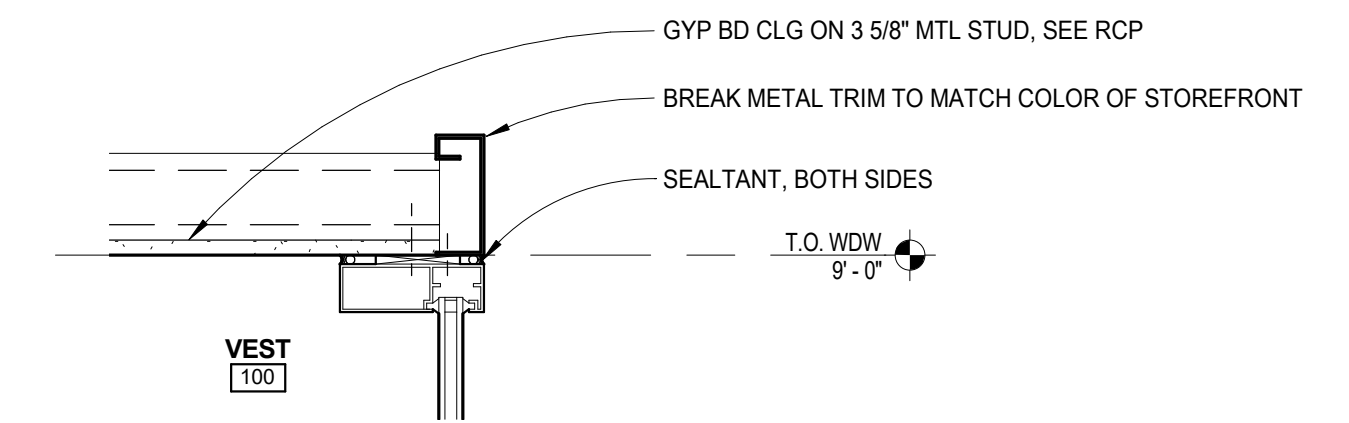

18
A6.1 ENTRY STOREFRONT HEAD AT VEST.
1 1/2" = 1'-0"

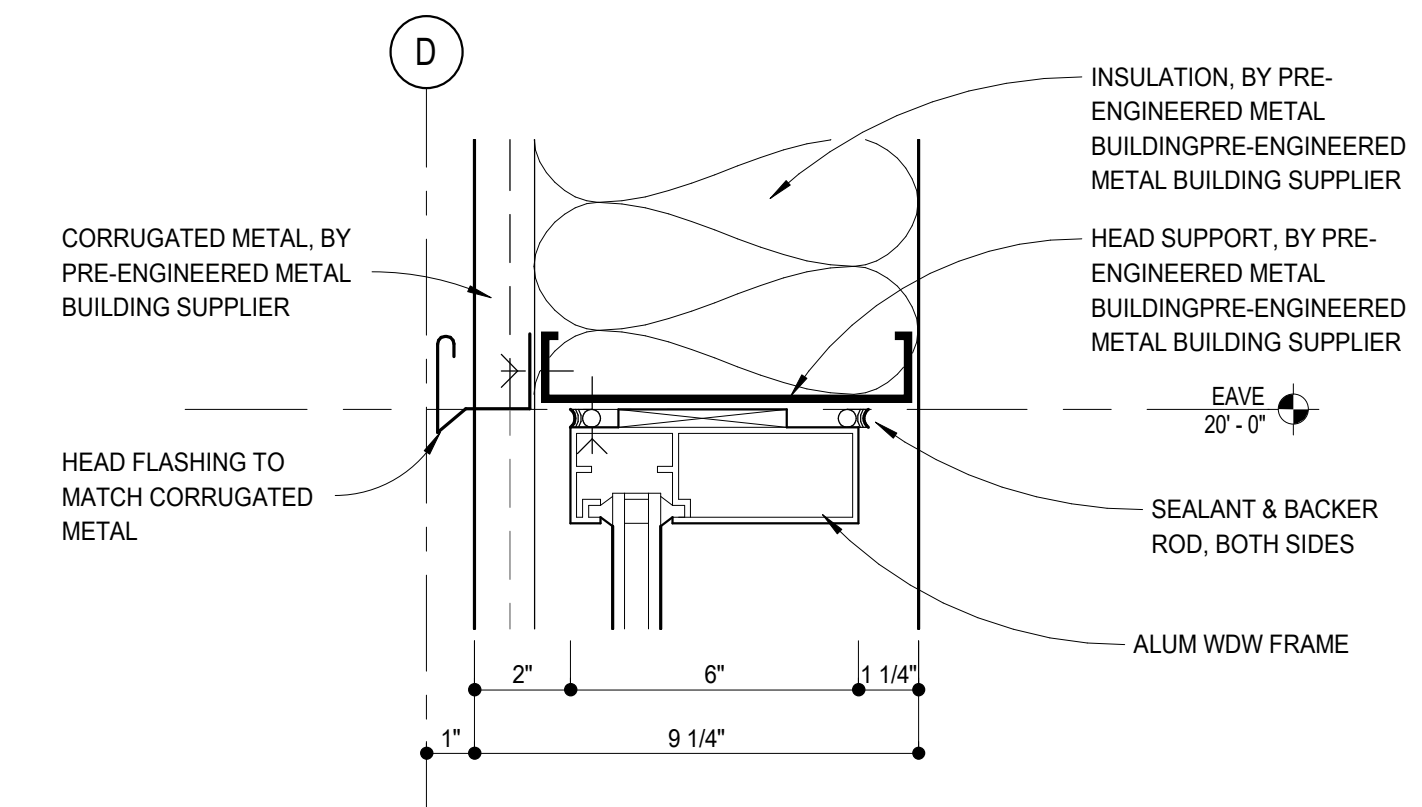

14
A6.1 CORRUGATED METAL WDW HEAD
3" = 1'-0"

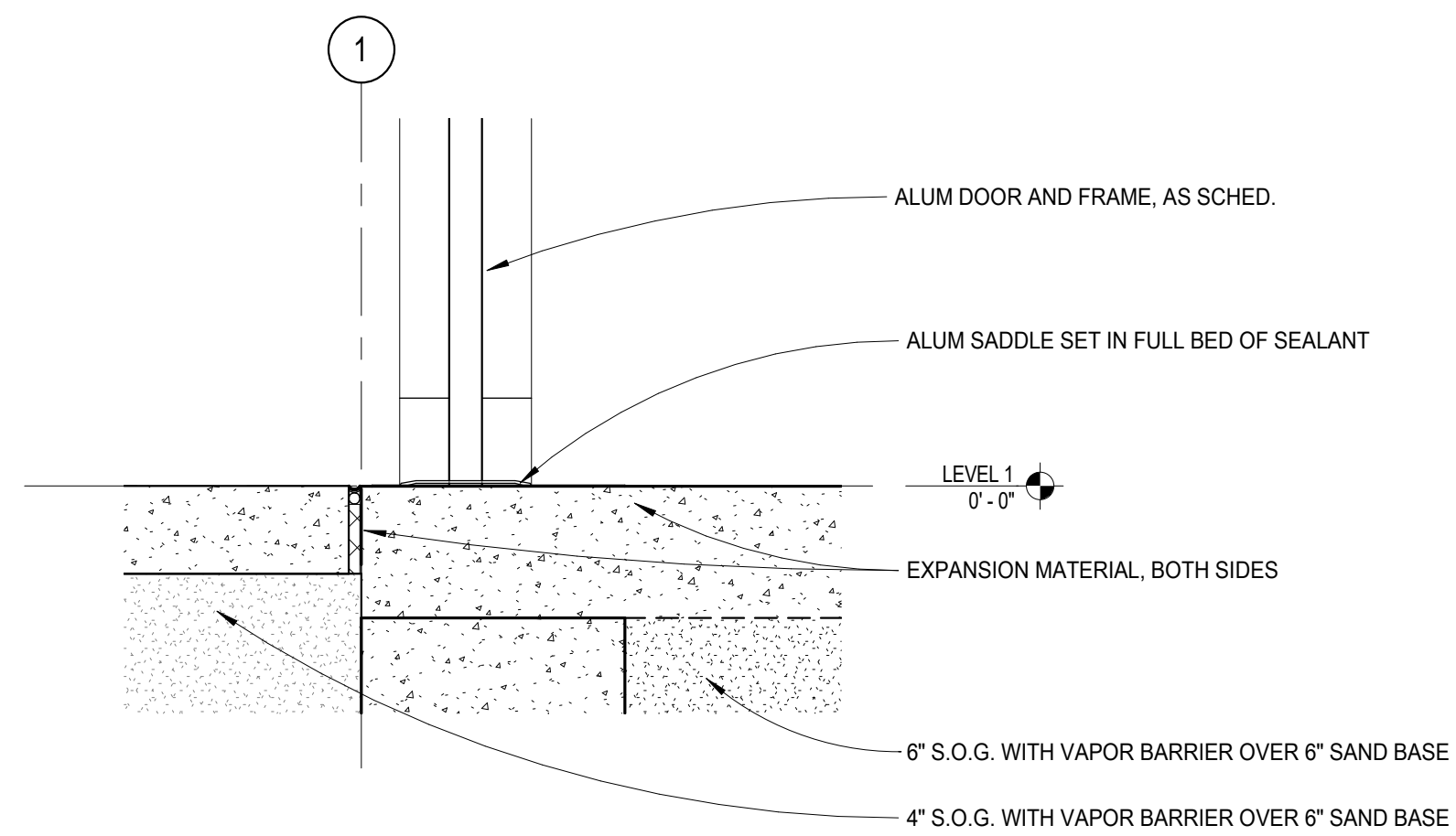

13
A6.1 ALUM DOOR SILL AT PRECAST
1 1/2" = 1'-0"

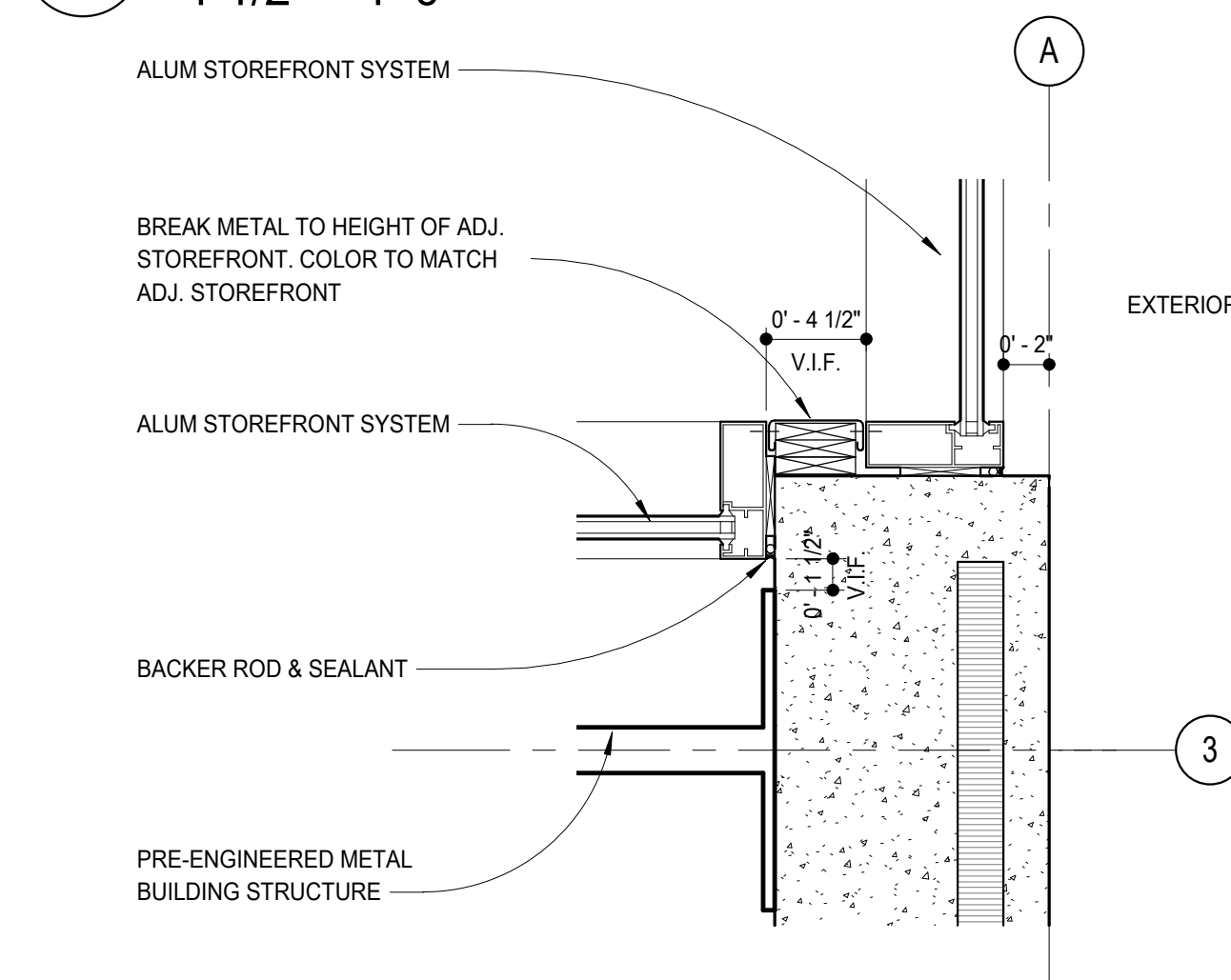

12
A6.1 STOREFRONT JAMB AT FRAME A6
1 1/2" = 1'-0"

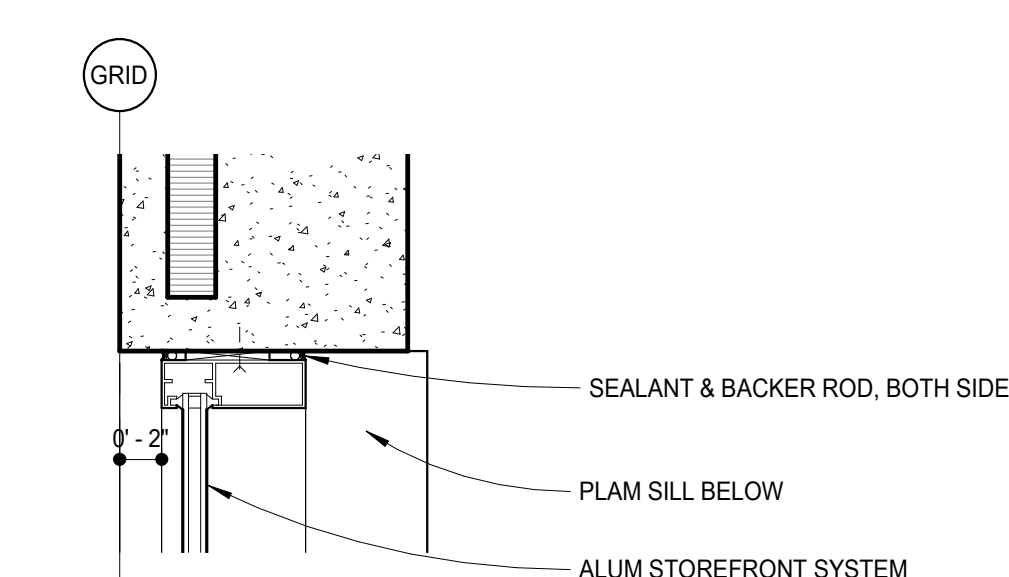

11
A6.1 WINDOW JAMB AT PRECAST
1 1/2" = 1'-0"

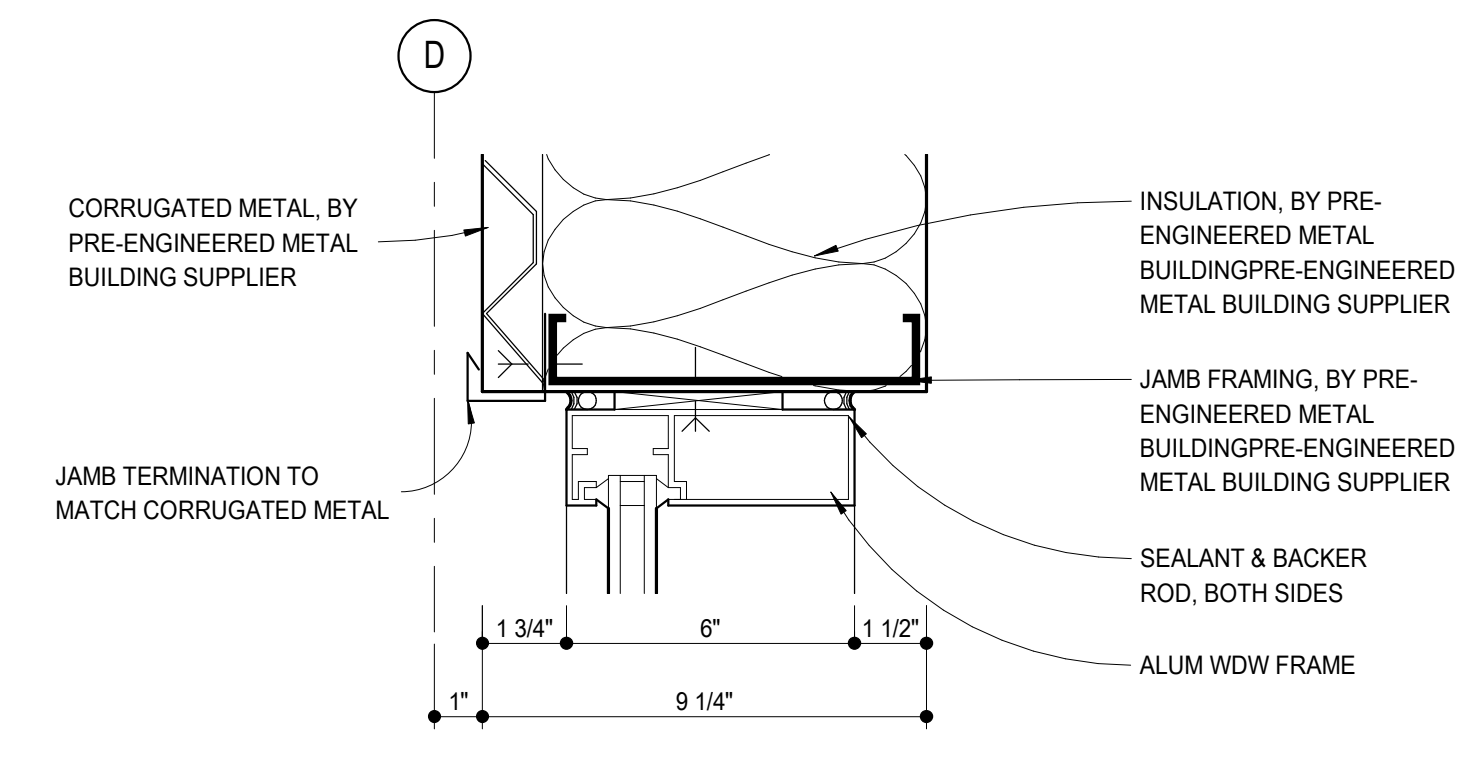

10
A6.1 CORRUGATED METAL WDW JAMB
3" = 1'-0"

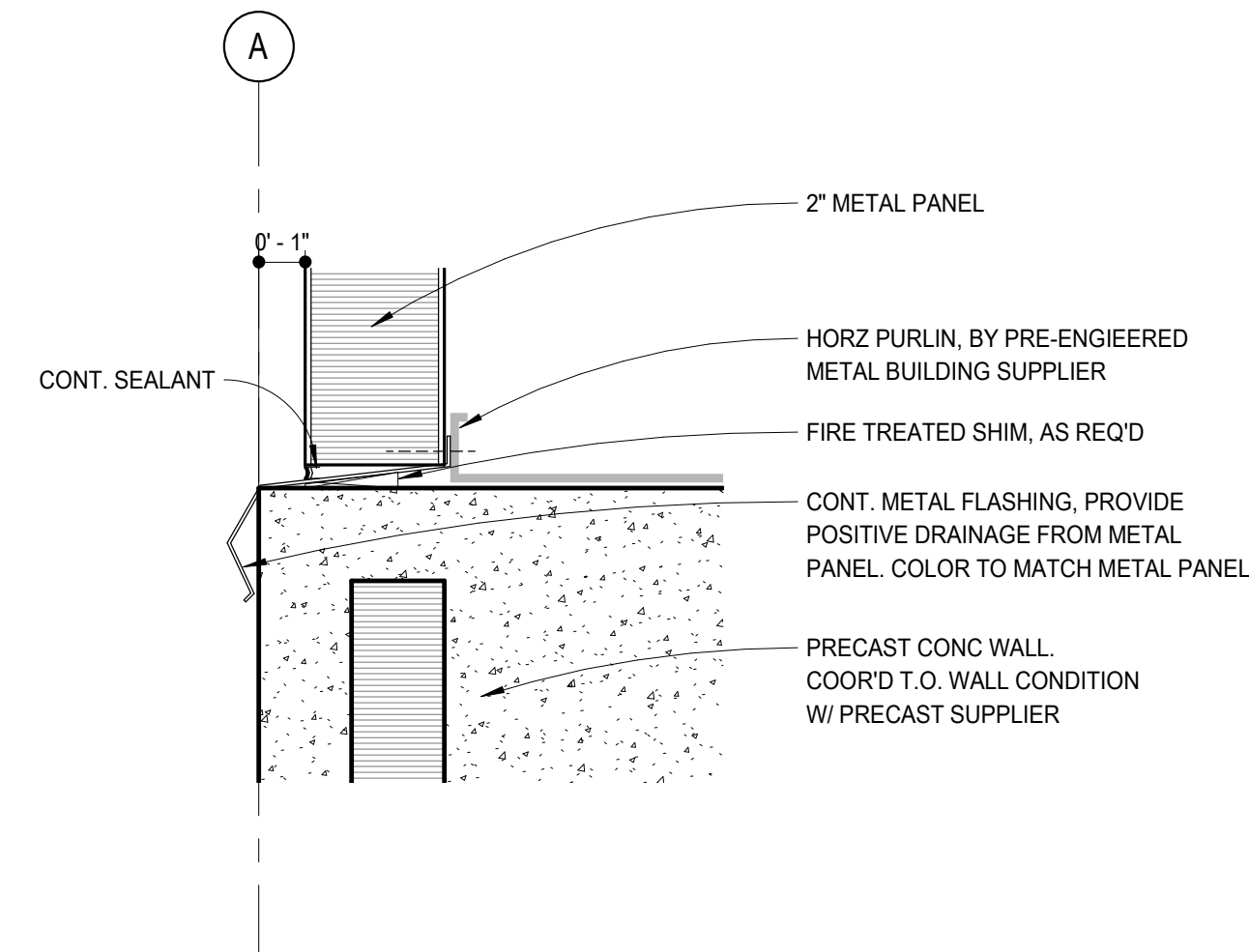

9
A6.1 PRECAST/METAL PANEL HORIZ JUNCTION
3" = 1'-0"

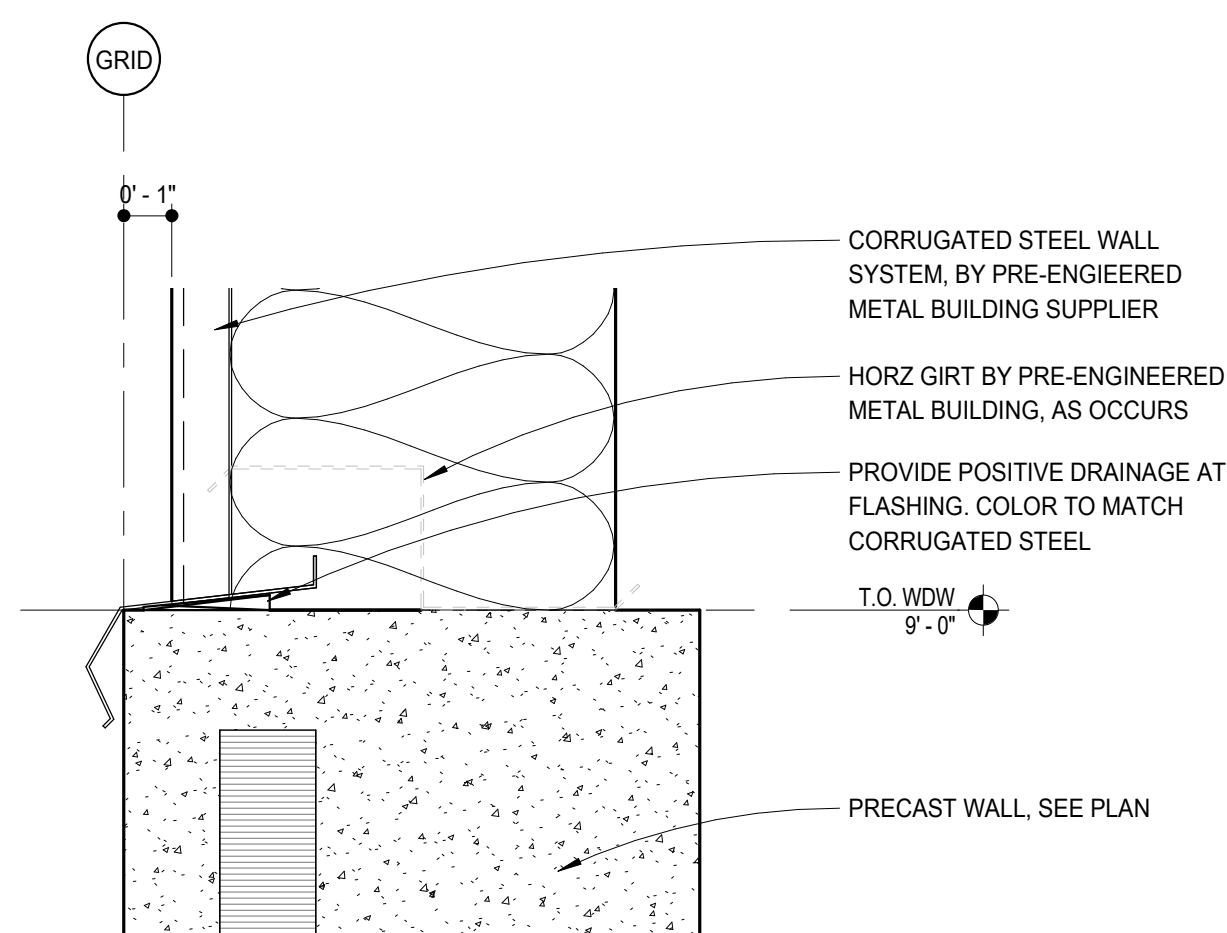

8
A6.1 FLASHING AT CORRUGATED METAL
3" = 1'-0"

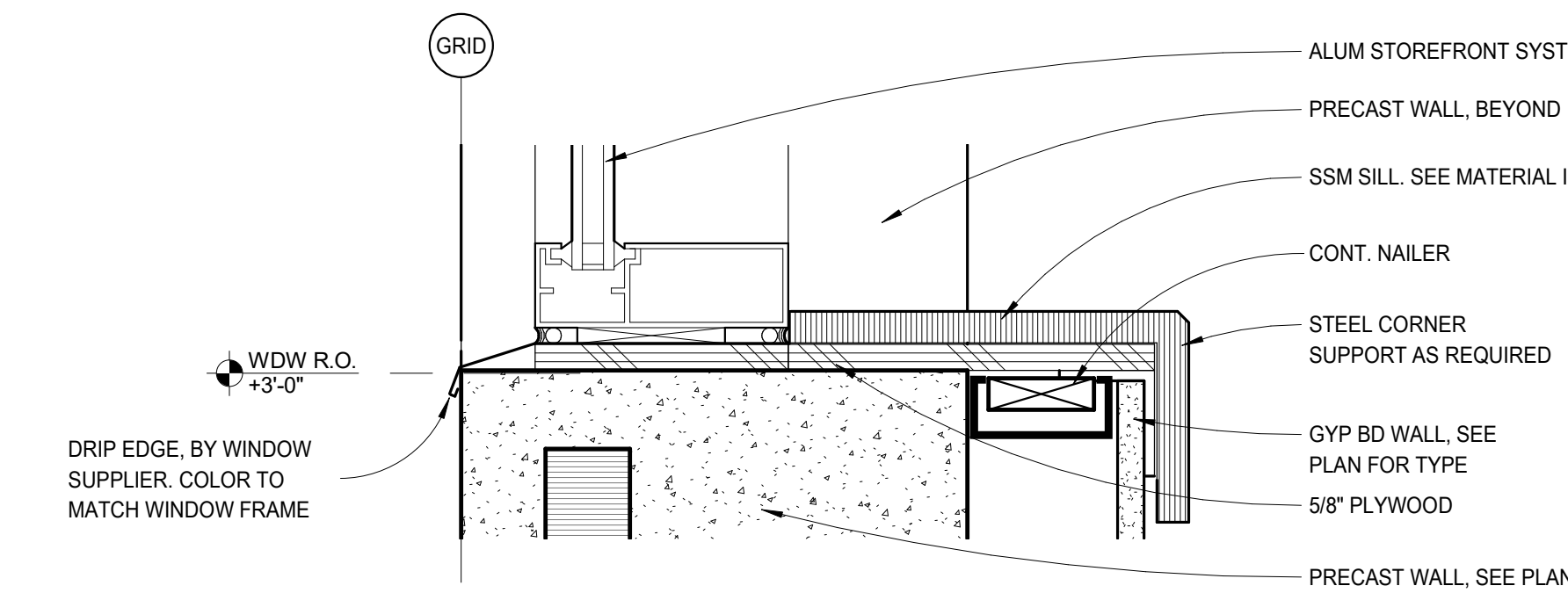

7
A6.1 WINDOW SILL AT PRECAST
3" = 1'-0"

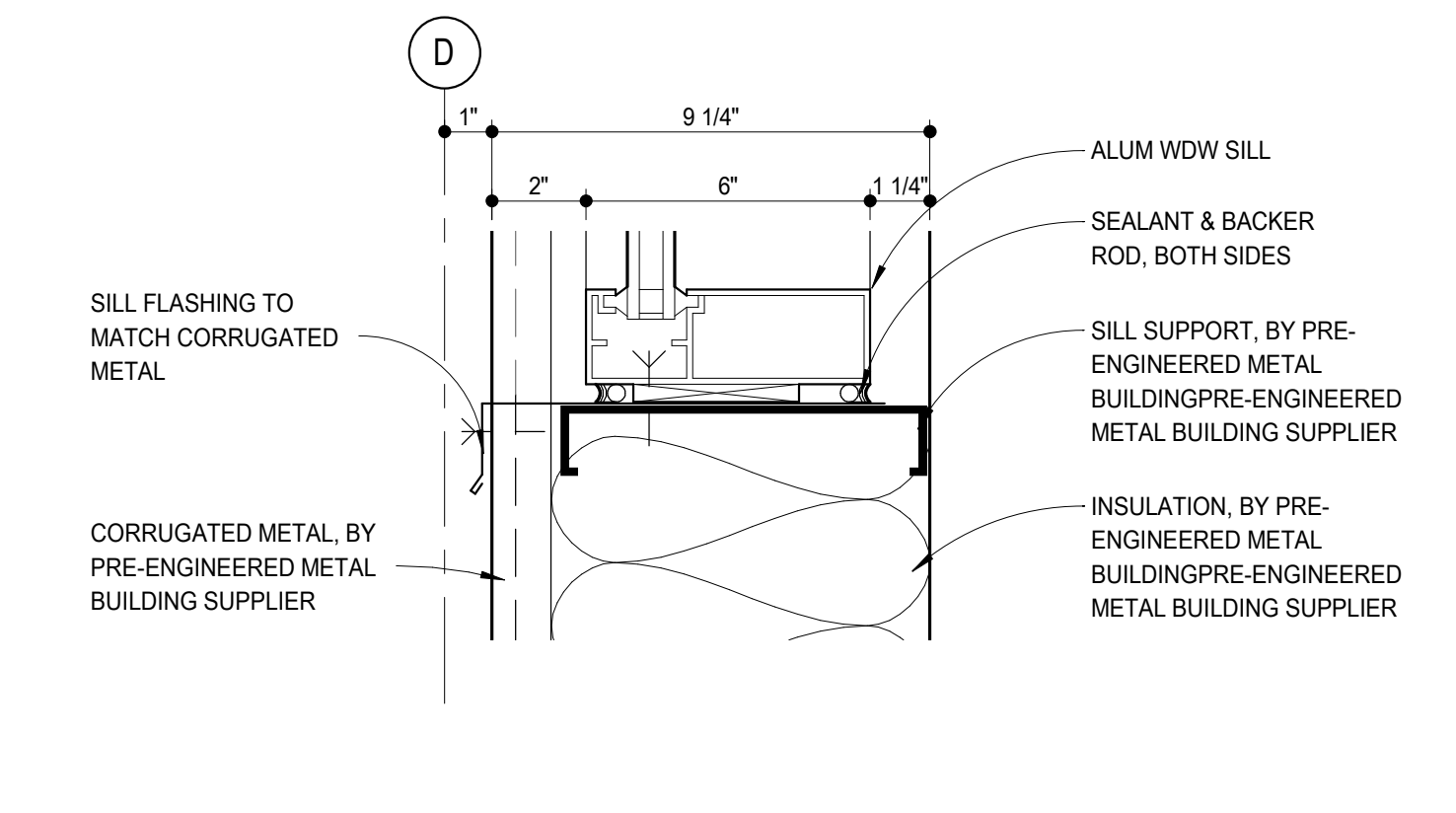

6
A6.1 CORRUGATED METAL WDW SILL
3" = 1'-0"

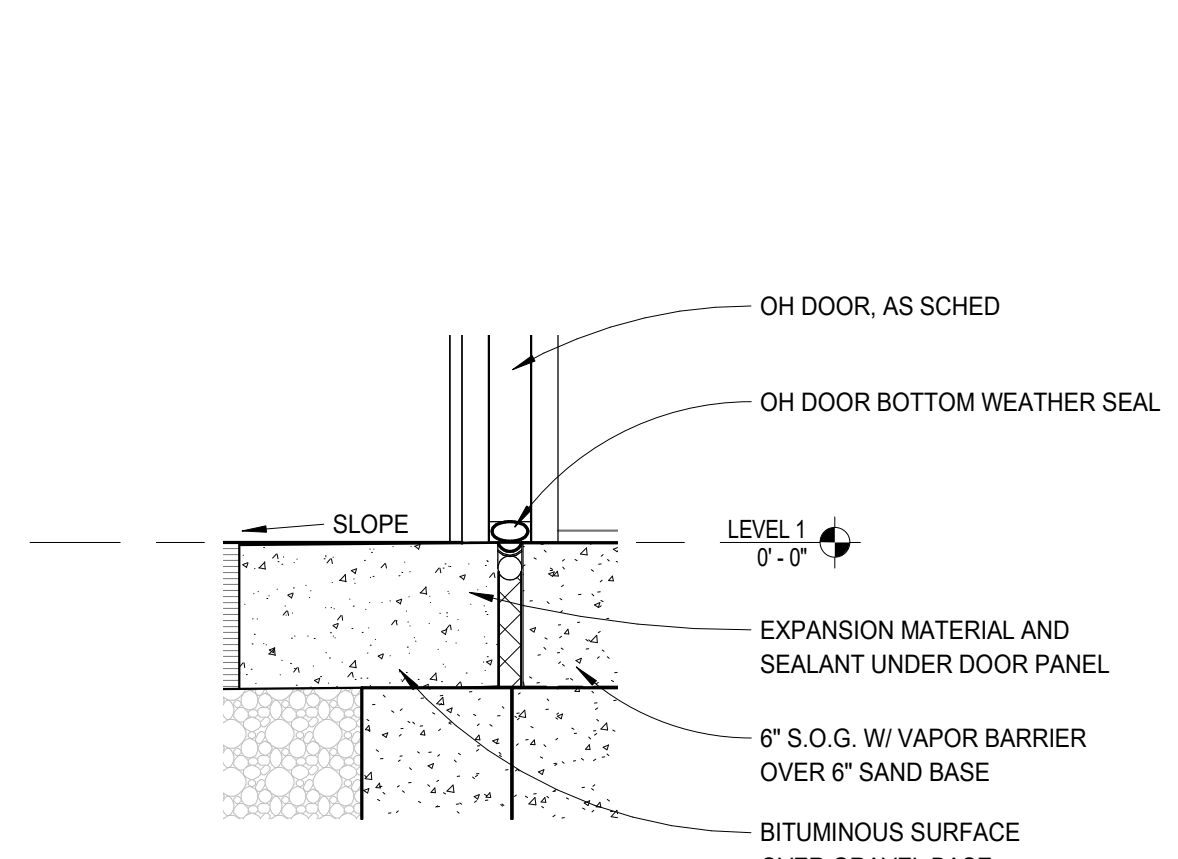

5
A6.1 DRIVE IN OH DOOR SILL
1 1/2" = 1'-0"

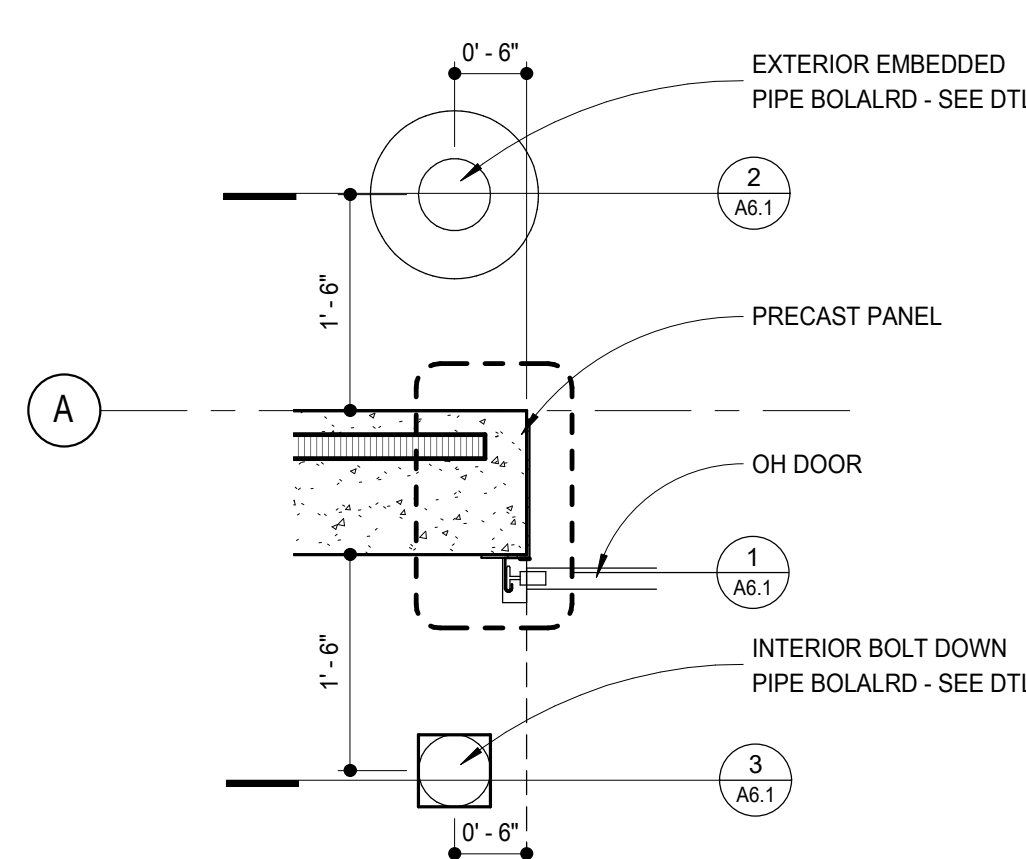

4
A6.1 BOLLARD PLAN
3/4" = 1'-0"

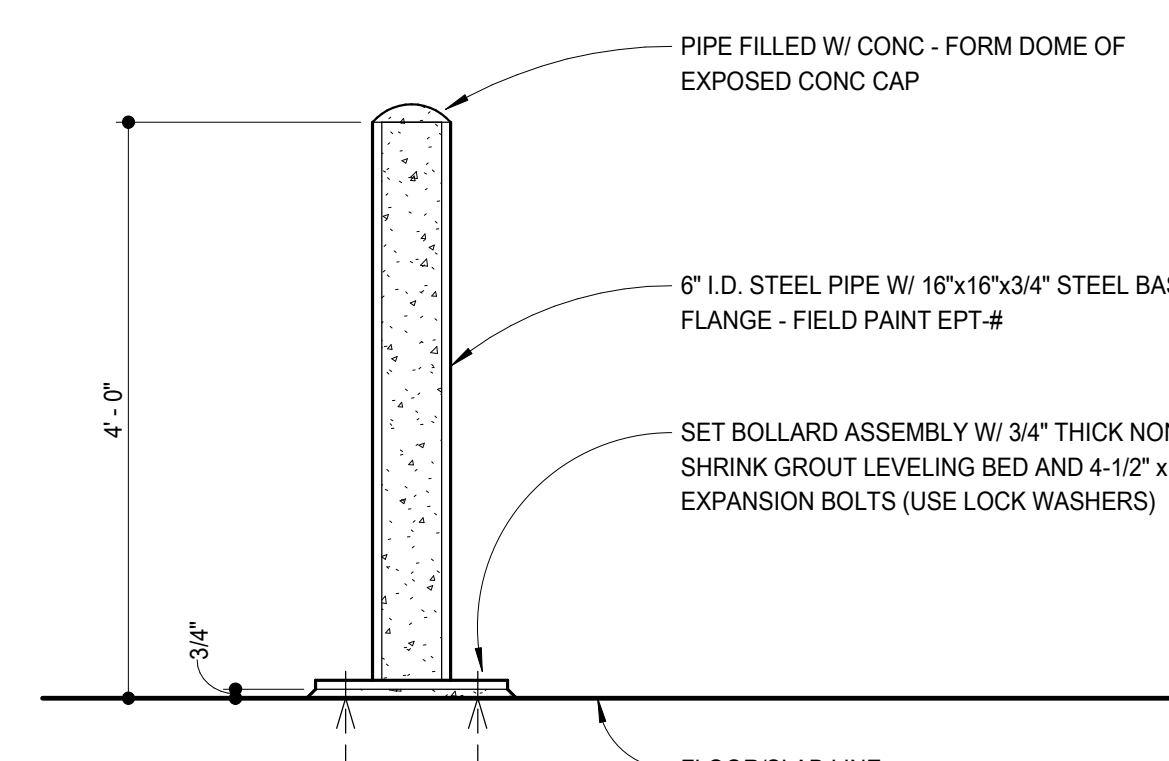

3
A6.1 PIPE BOLLARD - BOLT DOWN
3/4" = 1'-0"

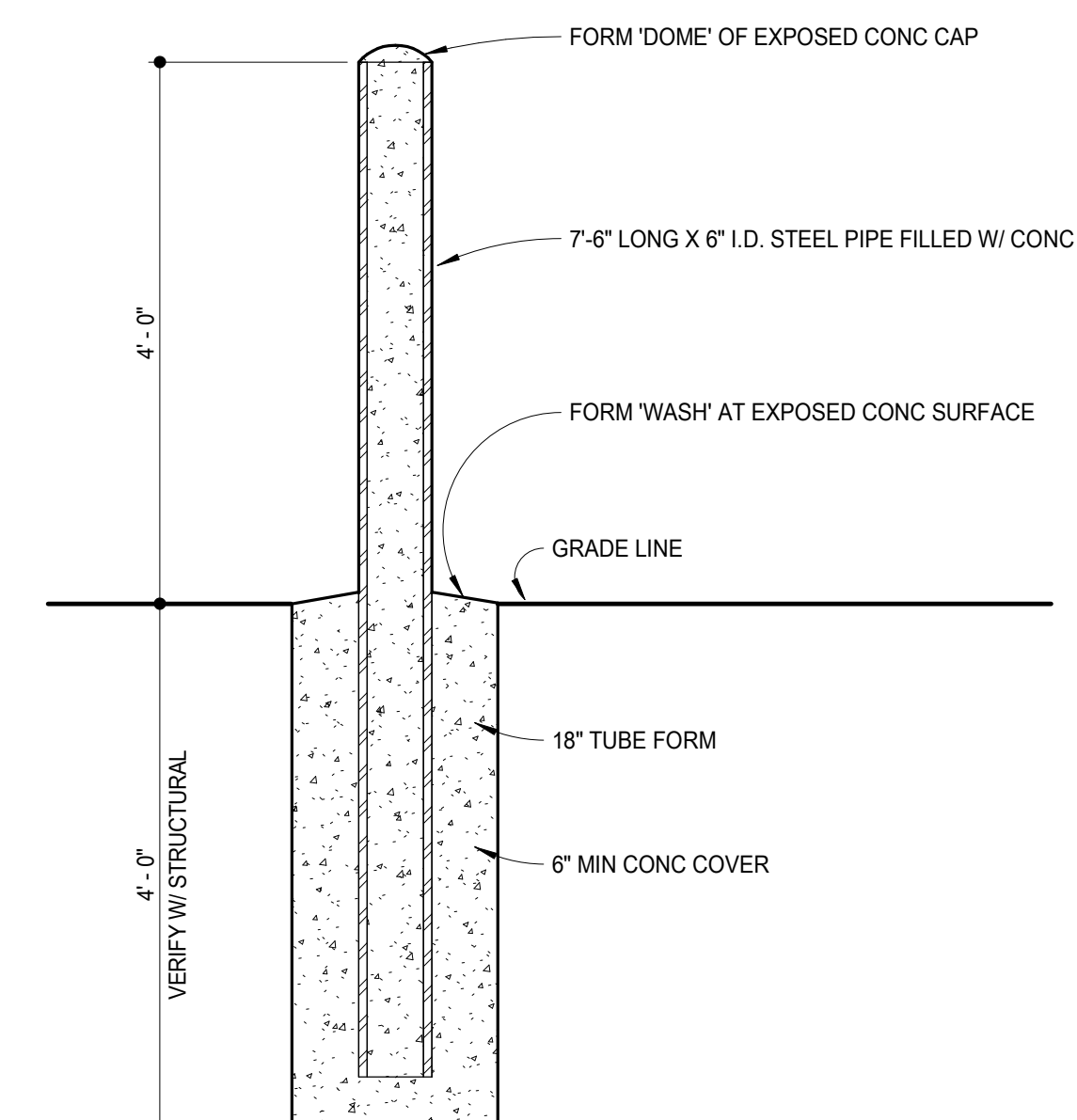

2
A6.1 PIPE BOLLARD - EMBEDDED @ EXTERIOR
3/4" = 1'-0"

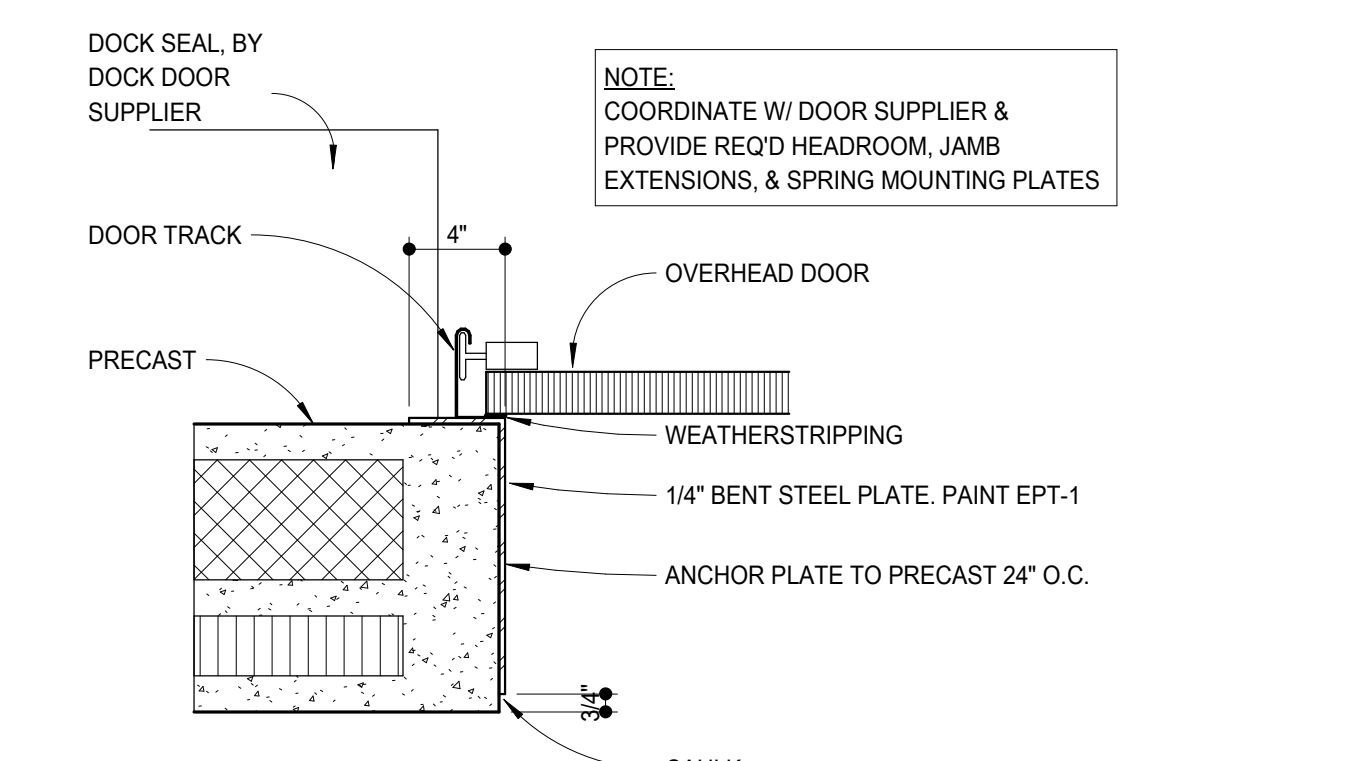

1
A6.1 OVERHEAD DOOR JAMB AT PRECAST
1 1/2" = 1'-0"



1295 BANDANA BLVD N, SUITE 200
ST. PAUL, MN 55108-2735
(651) 642-9200 | FAX (651) 642-1101
www.popearch.com



WERNER
ELECTRIC -
NEW OFFICE /
WAREHOUSE
FACILITY

OPENING SCHEDULE,
STOREFRONT ELEV.

1 STATE/CITY PERMIT 9/18/17

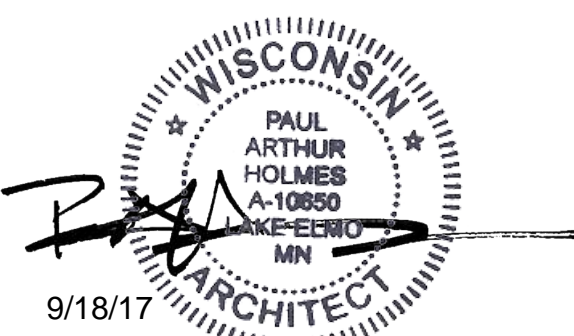

Commission No. 82652-17005
Drawn by: JDH
Checked by: DTP

SHEET

A7.1

1/4" = 1'-0" SCALE

OPENING SCHEDULE

Revision	Dr. No.	Room Name	Door					Frame		Hard ware	Door Rating	Remarks
			Width	Height	Thick	Type	Material	Type	Profile			
100A	VEST		8'-0"	8'-0"	0'-1 1/2"	AL	AL	-	AL	1A-13		
100B	SHOWROOM		8'-0"	8'-0"	0'-1 1/2"	AL	AL	-	AL	1A-14		
101A	WAREHOUSE		6'-0"	8'-0"	0'-1 3/4"	A	WD	H1	HM	2-11A		
101C	OPEN OFFICE		3'-0"	8'-0"	0'-1 3/4"	A	WD	H4	HM	11		
102	TOILET		3'-0"	8'-0"	0'-1 3/4"	A	WD	H1	HM	2	/	
103	TOILET		3'-0"	8'-0"	0'-1 3/4"	A	WD	H1	HM	2	/	
104A	TRAINING		3'-0"	8'-0"	0'-1 3/4"	A	WD	H3	HM	11		
104B	OPEN OFFICE		3'-0"	8'-0"	0'-1 3/4"	A	WD	H3	HM	11A		
105	BREAK		3'-0"	8'-0"	0'-1 3/4"	A	WD	H3	HM	11A		
106A	PATIO		3'-0"	7'-5"	0'-1 1/2"	A	GL-4	A3	AL	13A-6		
106B	WAREHOUSE		3'-0"	8'-0"	0'-1 3/4"	A	WD	H1	HM	11	/	
106C	OPEN OFFICE		3'-0"	8'-0"	0'-1 3/4"	A	WD	H1	HM	11A	/	
107	OFFICE		3'-0"	8'-0"	0'-1 3/4"	A	WD	H5	HM	5	/	
109	HALL		3'-0"	8'-0"	0'-1 3/4"	A	WD	H1	HM	11	/	
110	HALL		3'-0"	8'-0"	0'-1 3/4"	A	WD	H1	HM	11	/	
111	OPEN OFFICE		3'-0"	8'-0"	0'-1 3/4"	A	WD	H3	HM	11		
112	SHELL SPACE		3'-0"	8'-0"	0'-1 3/4"	A	WD	H1	HM	11A	/	
113A	WAREHOUSE		3'-0"	7'-0"	0'-1 3/4"	A	HM	H1	HM	13-4	/	
113B	WAREHOUSE		9'-0"	9'-0"	0'-1 3/4"	G	ST	OH Frame	ST			
113C	WAREHOUSE		9'-0"	9'-0"	0'-1 3/4"	G	ST	OH Frame	ST			
113D	WAREHOUSE		12'-0"	14'-0"	0'-1 3/4"	G	ST	OH Frame	ST			
113E	WAREHOUSE		3'-0"	7'-0"	0'-1 3/4"	A	HM	H1	HM	13-4	/	
113F	WAREHOUSE		3'-0"	7'-0"	0'-1 3/4"	A	HM	H1	HM	13-4	/	
114	OPEN OFFICE		3'-0"	8'-0"	0'-1 3/4"	A	WD	H1	HM	14A	/	
115	WAREHOUSE		3'-0"	7'-0"	0'-1 3/4"	A	HM	H1	HM	14B	/	
116	MECH		3'-0"	7'-0"	0'-1 3/4"	A	HM	H1	HM	14A	/	

GLASS TYPES

GL-1	1/4" THICK CLEAR FLOAT GLASS
GL-1T	1/4" THICK CLEAR "TEMPERED" FLOAT GLASS
GL-2T	1/4" THICK CLEAR "TEMPERED" LAMINATED GLASS
GL-3T	1/4" THICK CLEAR "TEMPERED" FIRE RATED GLASS
GL-4	1" THICK CLEAR INSULATED GLASS
GL-4T	1" THICK CLEAR "TEMPERED" INSULATED GLASS
GL-5	1" THICK SPANDREL PANEL INSULATED GLASS

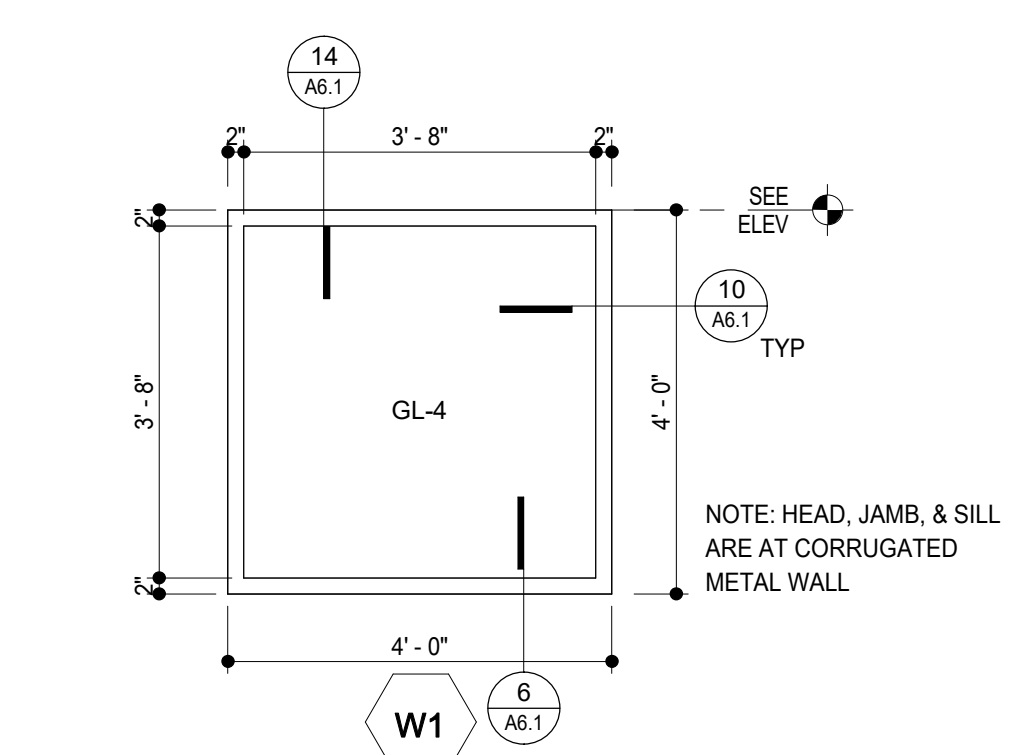

8 ALUMINUM WINDOW FRAME ELEVATION
1/2" = 1'-0"

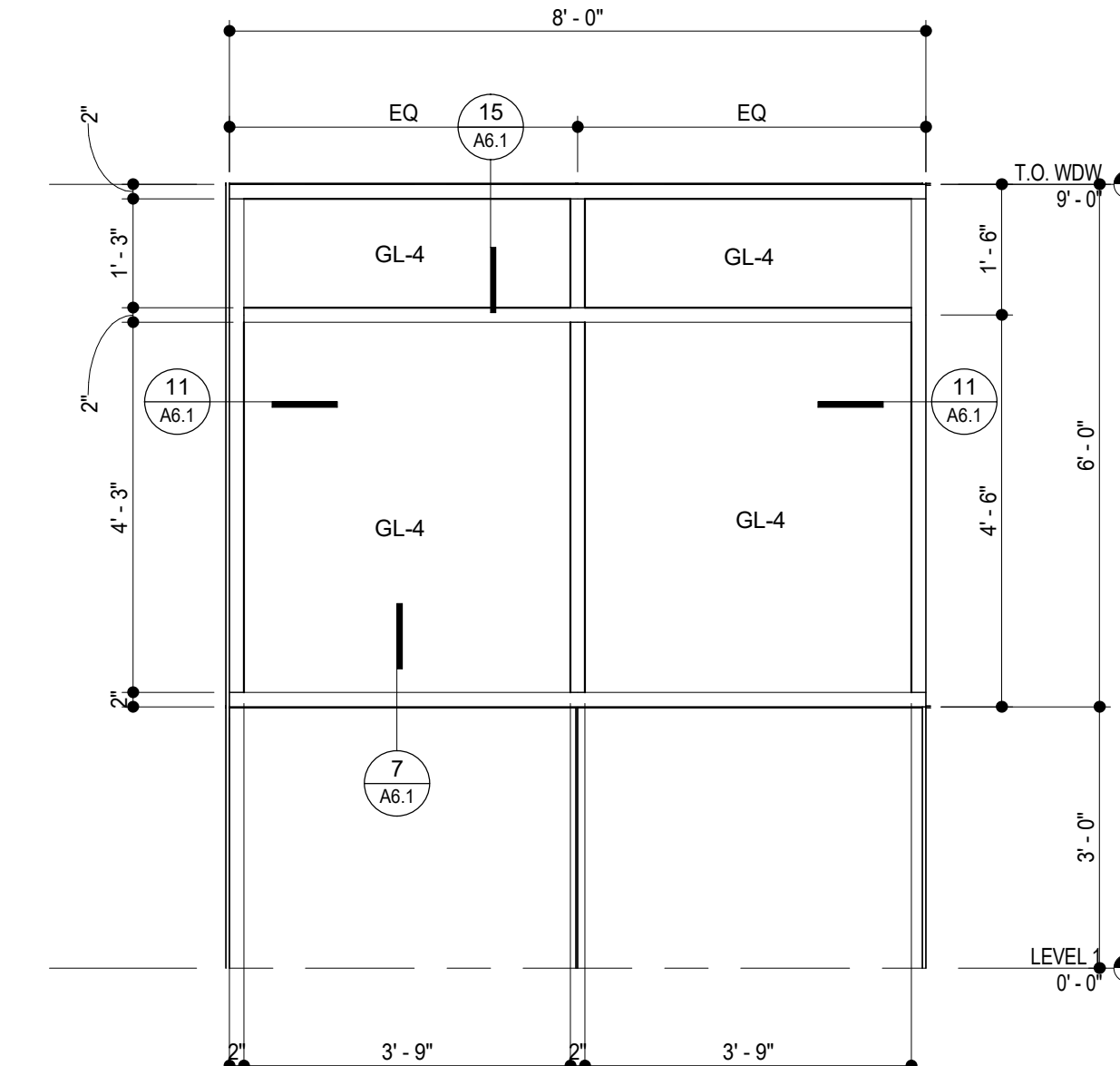
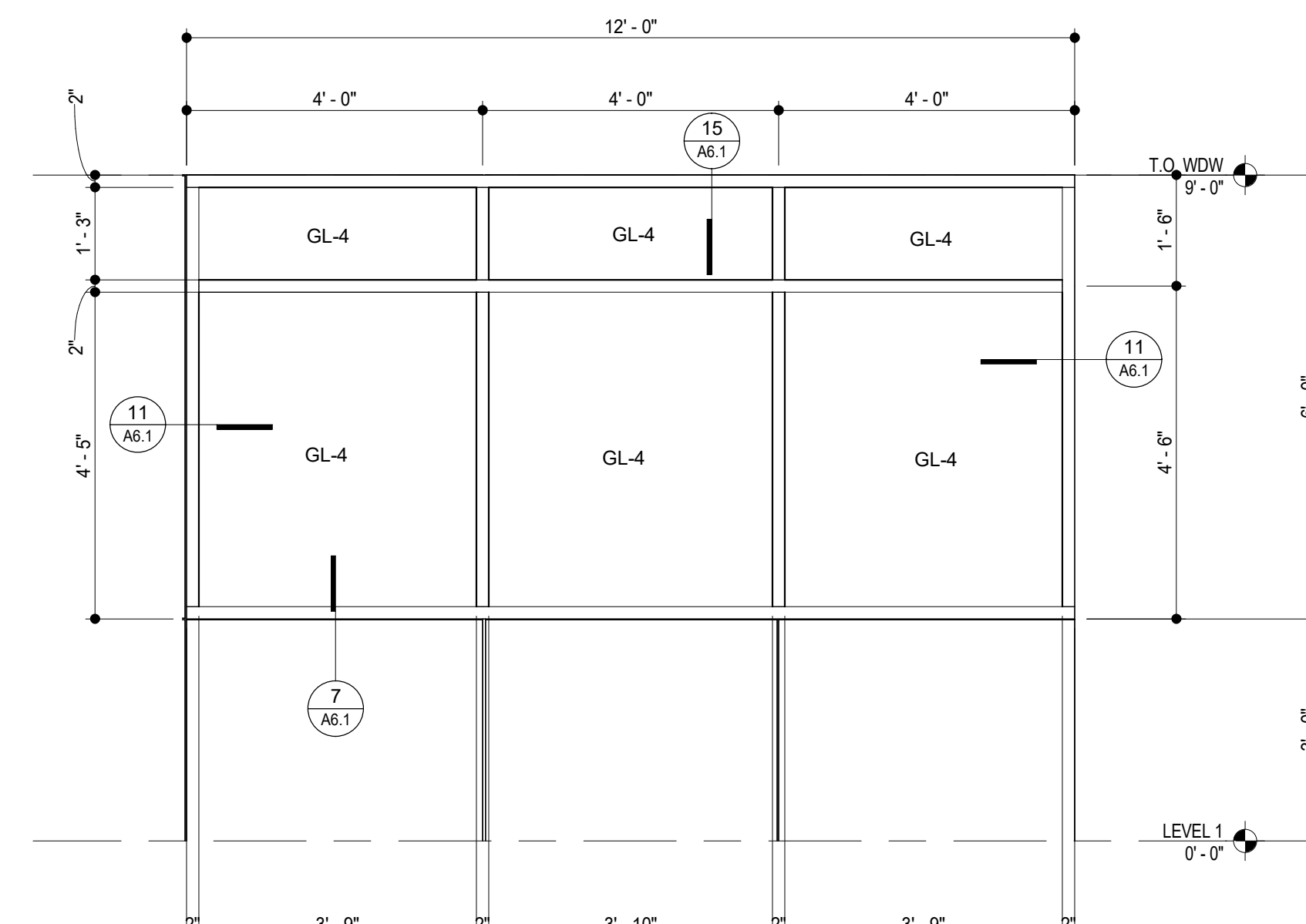
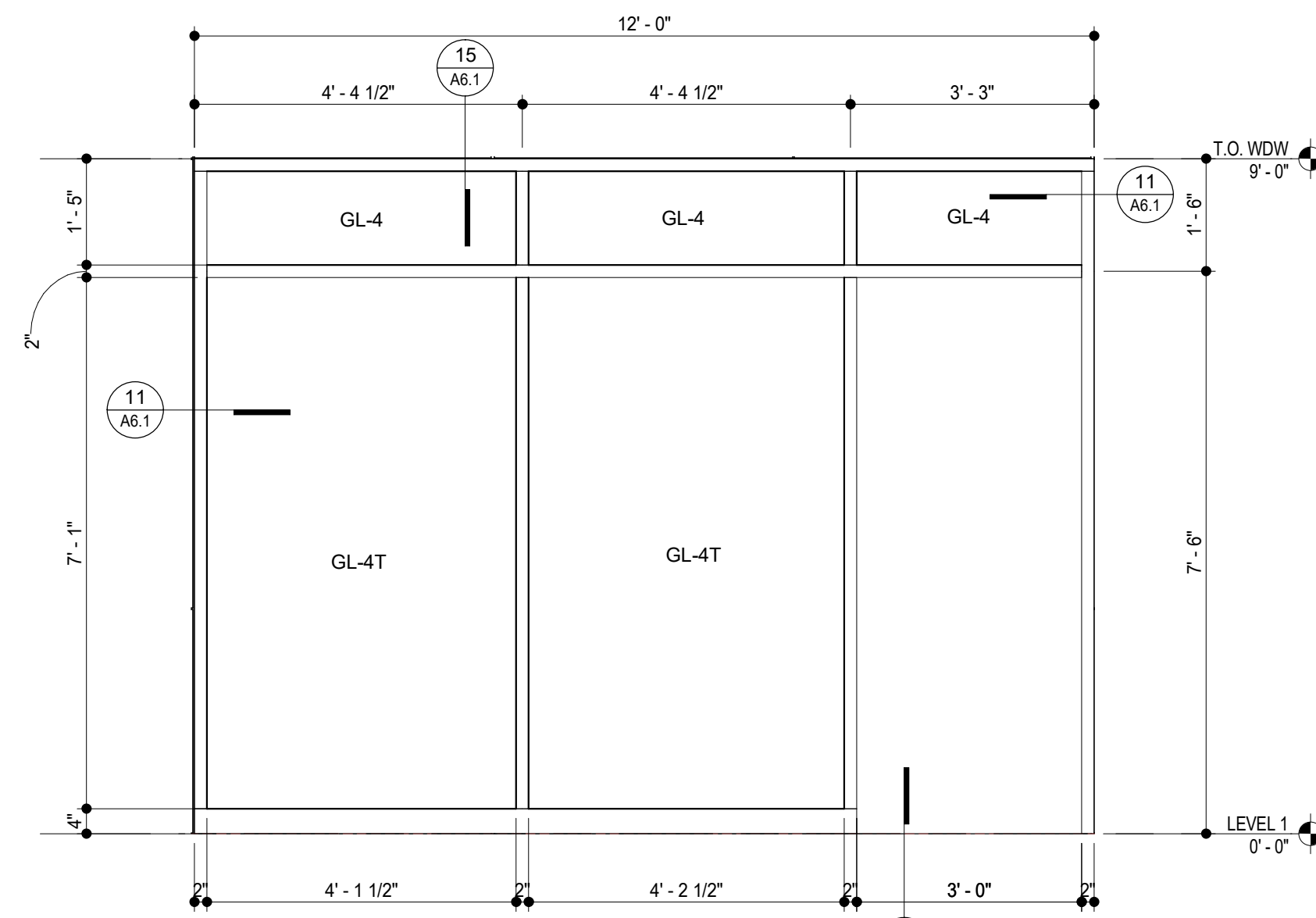
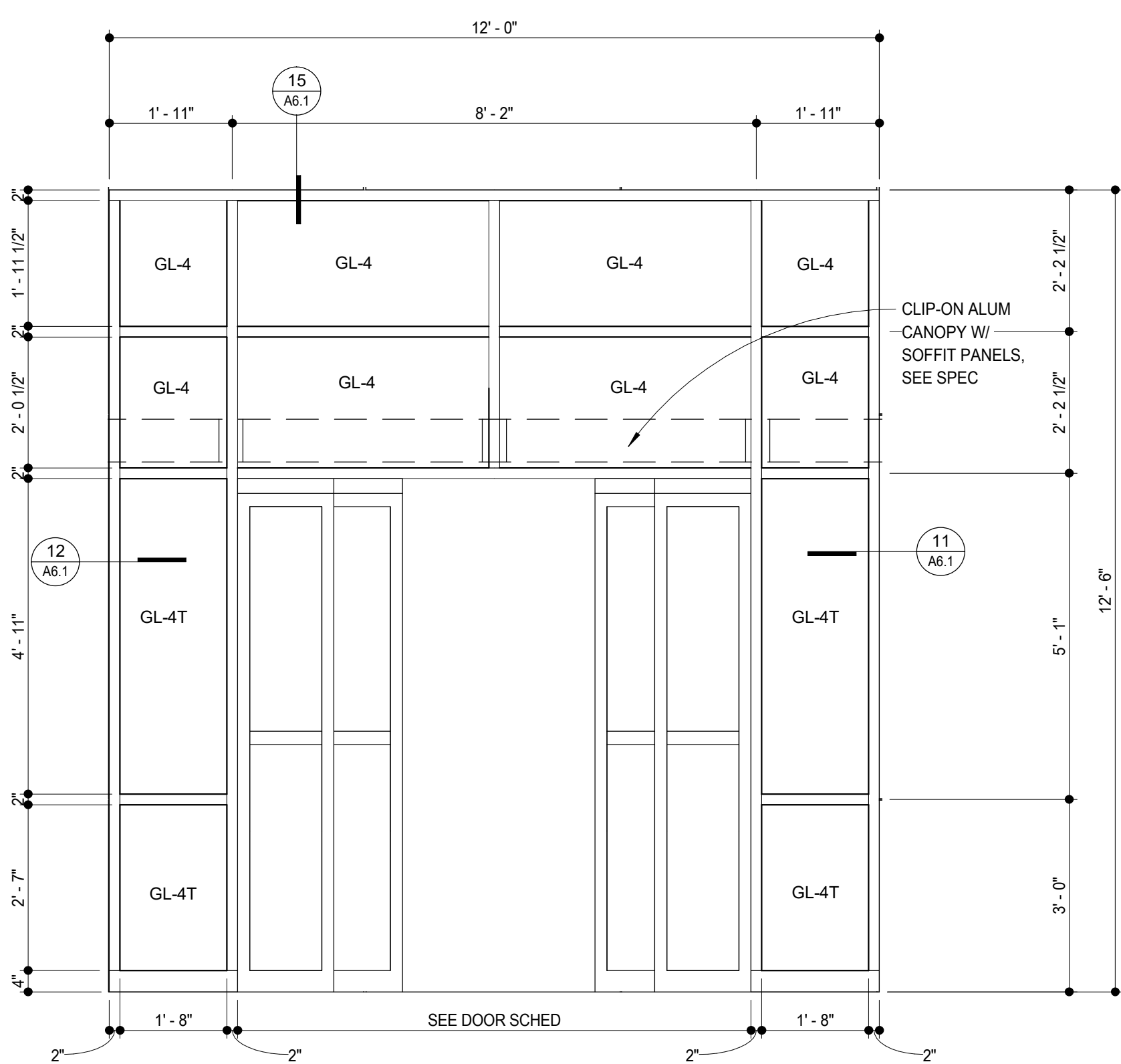
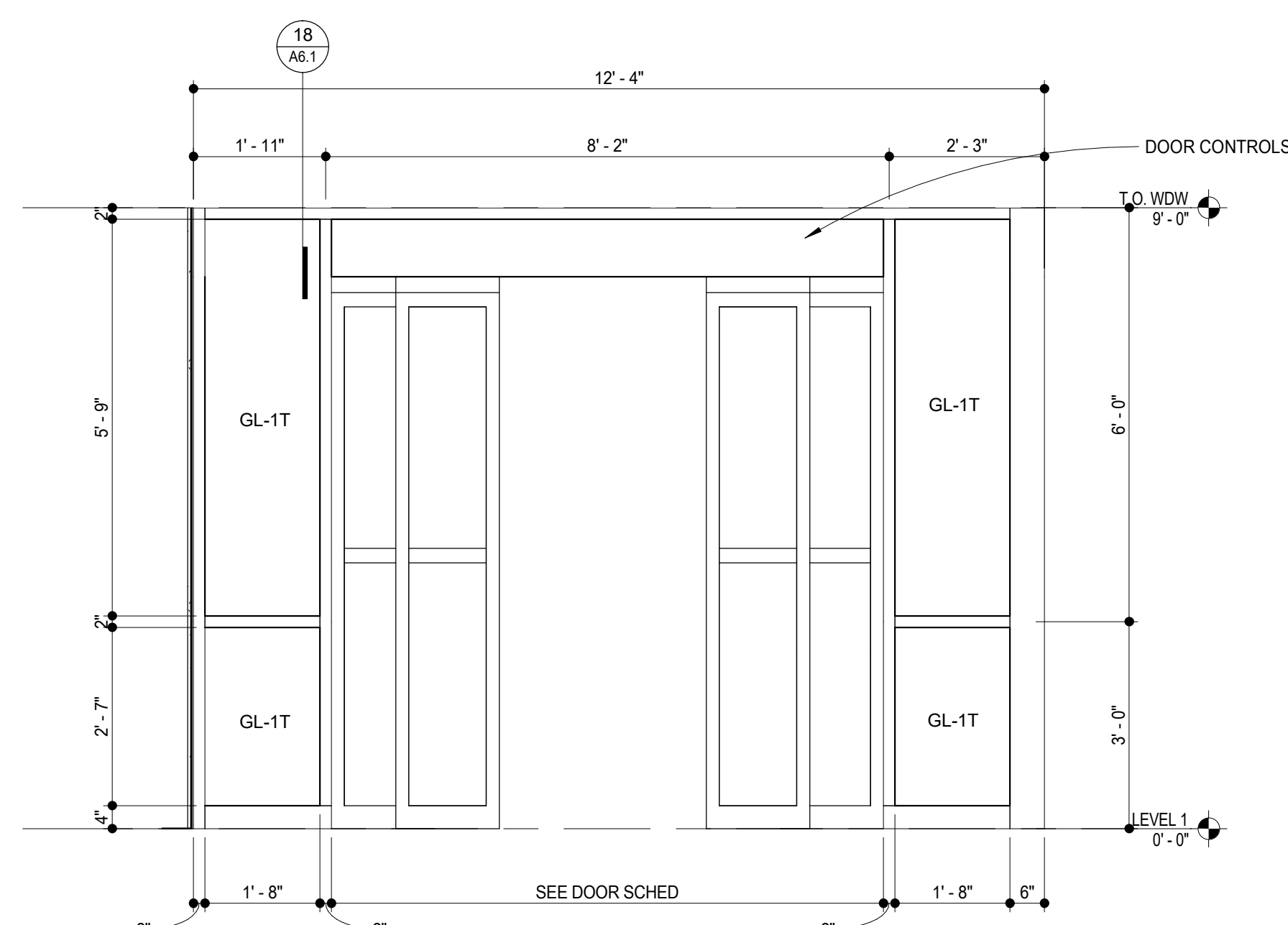
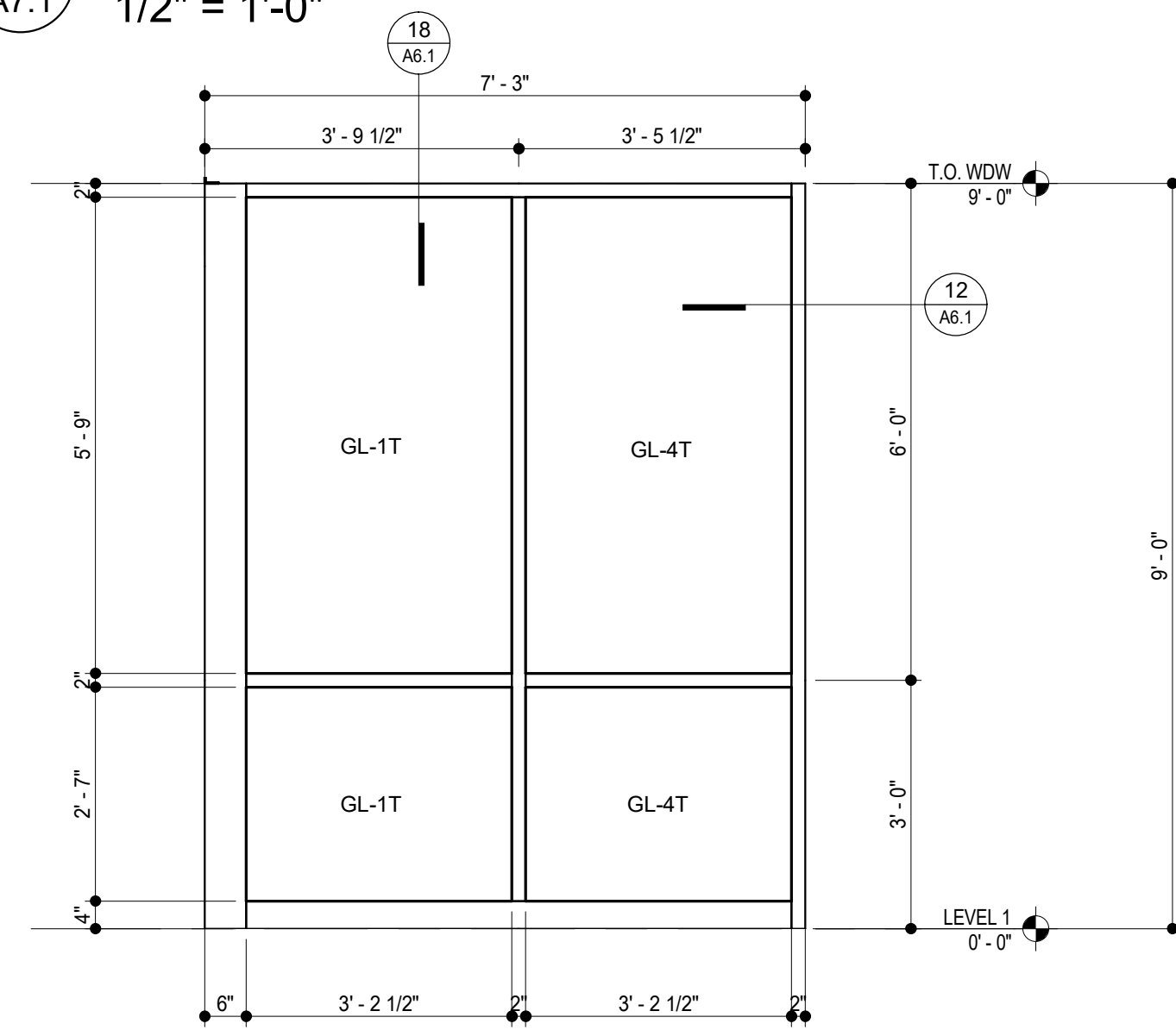

3 ALUMINUM FRAME ELEVATIONS
1/2" = 1'-0"

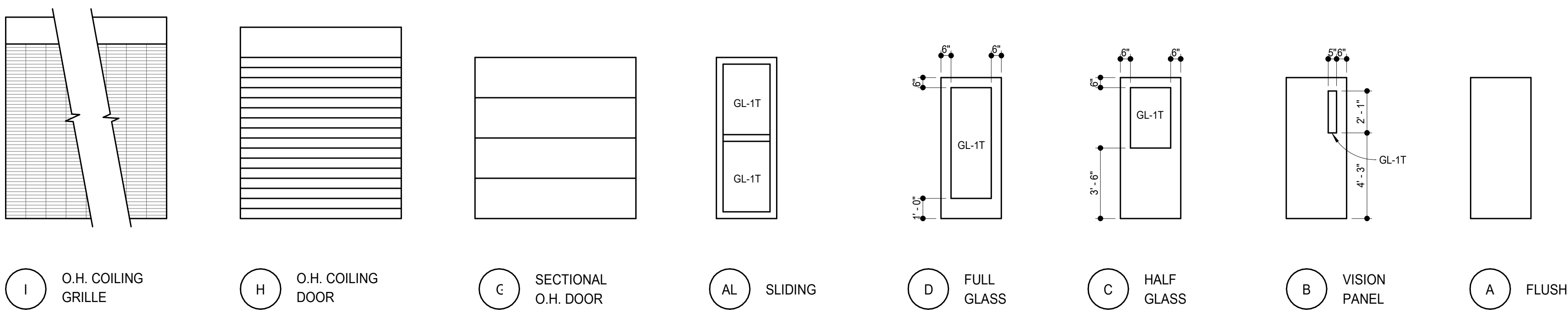

2 DOOR TYPES
1/4" = 1'-0"

1 FRAME TYPE
1/4" = 1'-0"

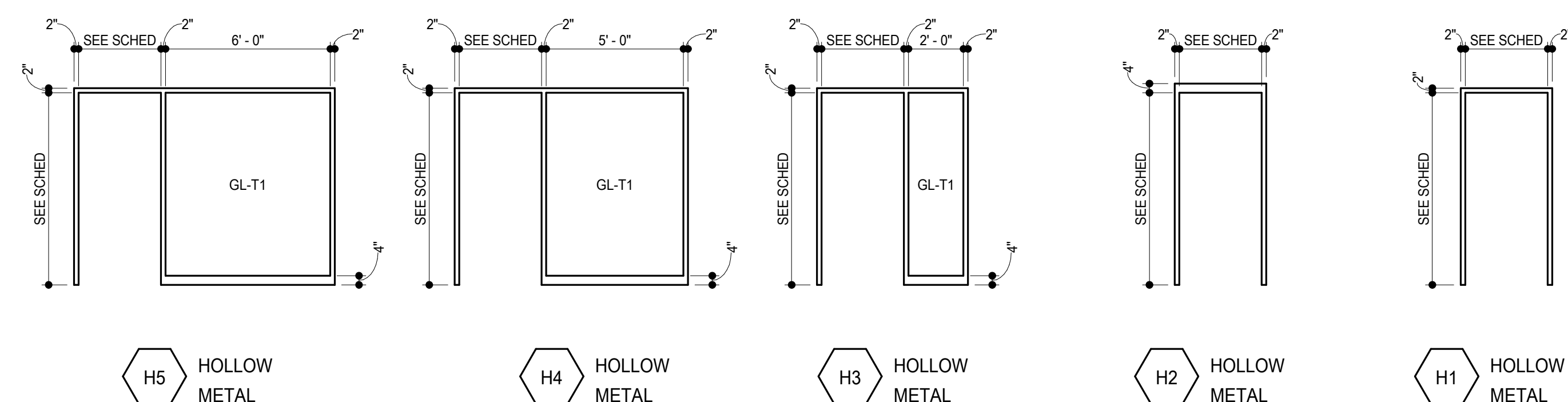

1/4" = 1'-0" SCALE

REFLECTED CEILING NOTES

- A) ALL NEW MECHANICAL/ELECTRICAL CEILING DEVICES SHALL BE CENTERED IN ACOUSTIC CEILING TILES UNLESS NOTED OTHERWISE.
- B) THE LIGHTING INFORMATION SHOWN IS INTENDED TO SERVE AS THE CRITERIA TO BE USED TO PREPARE THE LIGHTING DESIGN FOR THE PROJECT. THE ELECTRICAL CONTRACTOR SHALL BE RESPONSIBLE FOR THE LIGHTING DESIGN INCLUDING CALCULATIONS, LIGHTING LEVELS, FINAL FIXTURE SELECTION, QUANTITIES AND PLACEMENT. SUBMIT LIGHT FIXTURE SAMPLES FOR ARCHITECTS REVIEW.
- C) REFER TO THE GENERAL NOTES FOR OTHER APPLICABLE INFORMATION.
- D) ACT TO BE CENTERED IN ROOM OR SPACE, U.N.O.
- E) ALL CEILING GRILLES, MISC. METALS TO BE PAINTED TO MATCH SURFACE ON WHICH THEY OCCUR, U.N.O.
- F) DECORATIVE PENDANTS TO BE CENTERED OVER TRANSACTION TOPS & SPACED AS SHOWN. SEE ELEVATIONS FOR MOUNTING HEIGHTS.
- G) ATTACH GRID SUSPENSION WIRES TO BOTTOM OF DECK FLUTES ONLY. SO ROOF VAPOR BARRIER IS NOT PUNCTURED.

LIGHT FIXTURE SCHEDULE

•	6" RECESSED CAN LED FINISH: WHITE TRIM MINI PENDANT
⊕ A	MANUFACTURER: STYLE: MODEL #: SHADE: FINISH: MOUNTING HEIGHT:
⊕ B	PENDANT MANUFACTURER: STYLE: MODEL #: SHADE: FINISH: MOUNTING HEIGHT:
—	LINEAR FIXTURE LED - DIRECT/INDIRECT FINISH:
⊠	HVAC DIFFUSER
⊠	HVAC RETURN AIR GRILLE
—	HVAC LINEAR DIFFUSER
⊠	EXISTING 2x2 FLUORESCENT LIGHT FIXTURE
▨	1'x4' LAY-IN DIRECT/INDIRECT FLUORESCENT LIGHT FIXTURE
▨	2'x2' LAY-IN DIRECT/INDIRECT FLUORESCENT LIGHT FIXTURE
▨	2'x4' LAY-IN DIRECT/INDIRECT FLUORESCENT LIGHT FIXTURE
▨	1'x4' LAY-IN PARABOLIC LOUVER FLUORESCENT LIGHT FIXTURE
▨	2'x2' LAY-IN PARABOLIC LOUVER FLUORESCENT LIGHT FIXTURE
▨	2'x4' LAY-IN PARABOLIC LOUVER FLUORESCENT LIGHT FIXTURE
▨	1'x4' LAY-IN PRISMATIC LENS FLUORESCENT LIGHT FIXTURE
▨	2'x2' LAY-IN PRISMATIC LENS FLUORESCENT LIGHT FIXTURE
▨	2'x4' LAY-IN PRISMATIC LENS FLUORESCENT LIGHT FIXTURE
□	LED HI-BAY LIGHT FIXTURE
○	WALL SCONCE
—	VANITY LIGHT
---	COVE LIGHT
—	TRACK LIGHTING
CJ	DRYWALL CONTROL JOINT
WT-1	WINDOW TREATMENT - REFER TO MATERIAL ID @ A10.1 FOR SPECIFICATIONS

CEILING SCHEDULE

•	GYP. BD. CEILING/SOFFIT PAINTED PT-1, U.N.O.
▨	2'x2' ACOUSTICAL CEILING SEE MATERIAL ID @ A10.1 FOR SPECIFICATIONS
▨	2'x4' ACOUSTICAL CEILING SEE MATERIAL ID @ A10.1 FOR SPECIFICATIONS
▨	WOOD VENEER CEILING SEE MATERIAL ID @ A10.1 FOR SPECIFICATIONS
▨	WOOD PLANK CEILING SEE MATERIAL ID @ A10.1 FOR SPECIFICATIONS
□	EXPOSED CEILING PAINTED PT-1, U.N.O.



1 REFLECTED CEILING PLAN
A9.1 1/8" = 1'-0"



1295 BANDANA BLVD N, SUITE 200
ST. PAUL, MN 55108-2735
(651) 642-9200 | FAX (651) 642-1101
www.popearch.com



WERNER
ELECTRIC -
NEW OFFICE /
WAREHOUSE
FACILITY

REFLECTED CEILING PLAN & DETAILS

1 STATE/CITY PERMIT 9/18/17



Commission No. 82652-17005
Drawn by: JDH
Checked by: DTP

SHEET

A9.1