

LACROSSE COUNTY, WI
REGISTER OF DEEDS
DEBORAH J. FLOCK

CERTIFICATE OF DOCUMENT ON FILE

RECORDED ON 05-01-2001
AT 2:00 PM

REC. FEE: 16.00
TRANSFER FEE:

PAGES: 4

#110

STATE OF WISCONSIN)
COUNTY OF LA CROSSE) SS
CITY OF LA CROSSE)

I, Teri Lehrke, City Clerk for the City and State aforesaid, do hereby certify that I have compared the foregoing copy with the original

Amended Resolution designating the south [east] half of the block bounded by Kane St., Hagar St., Charles St. and St. Cloud St. as park land, which was adopted by the Common Council of the City of La Crosse on April 12, 2001

on file in this office; that it is a correct transcript/copy therefrom, and of the whole thereof.

IN TESTIMONY WHEREOF, I have hereunto set my hand and official seal of said City, this 30th day of April, 2001.

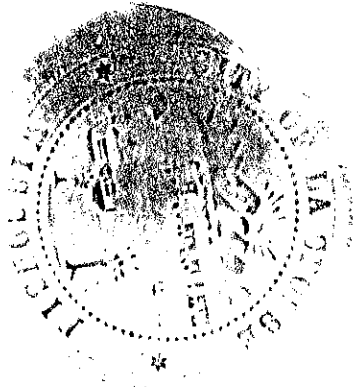

Teri Lehrke

Teri Lehrke, City Clerk

LAND DESIGNATED FOR PARK

FOR 2002

*Ci Engr.
Assn.*

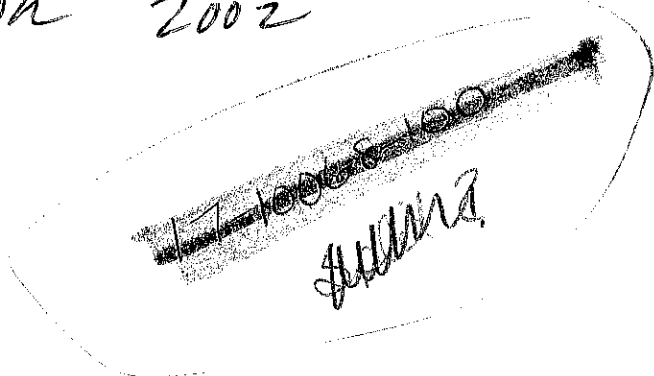

REPORT OF COMMITTEE

VOL 1450 PAGE 580

le # 2001-04-02a

To the Honorable Mayor and Common Council of the City of La Crosse:

Your Highways, Properties & Utilities Committee having under consideration the annexed resolution designating the south half of the block bounded by Kane Street, Hagar Street, Charles Street and St. Cloud Street as park land, and said matter having been referred to the Board of Park Commissioners and City Plan Commission, and the same having made and filed their reports thereon, recommends adoption as amended.

Respectfully submitted,

REPORT AND
RESOLUTION ADOPTED
APR 12 2001
BY COUNCIL

Donald F. Gilles, Chmn.
John J. Satory, Jr.
Joe Ledvina
Charles Clemence
Douglas L. Farmer
Bill Harnden

AMENDED RESOLUTION

BE IT RESOLVED by the Common Council of the City of La Crosse that the east half of the block bounded by Kane, Hagar, Charles and St. Cloud Streets is hereby designated as park land.

Typed: 4-5-01

Approved: _____

PR 23 2001
Record ✓
RT
LK
BB

**LEGAL DESCRIPTION
FOR
PARK LAND**

VOL 1450 PAGE 581

A part of the southeast quarter of the northwest quarter of Section 29, Township 16 north, range 7 west, City of La Crosse, La Crosse County, Wisconsin. Said parcel is located in McConnell & Whittlesey's Addition to the City of La Crosse and is more particularly described as a parcel lying east of the east line of an alley established in Volume 839, Page 257 of county records, south of the south line of St. Cloud Street as it now exists, west of the west line of Kane Street, and north of the north line of Hagar Street as it now exists.

By: Dennis A. Myers 4/2001

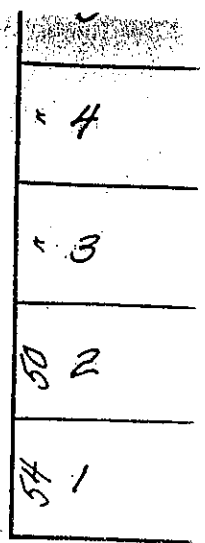
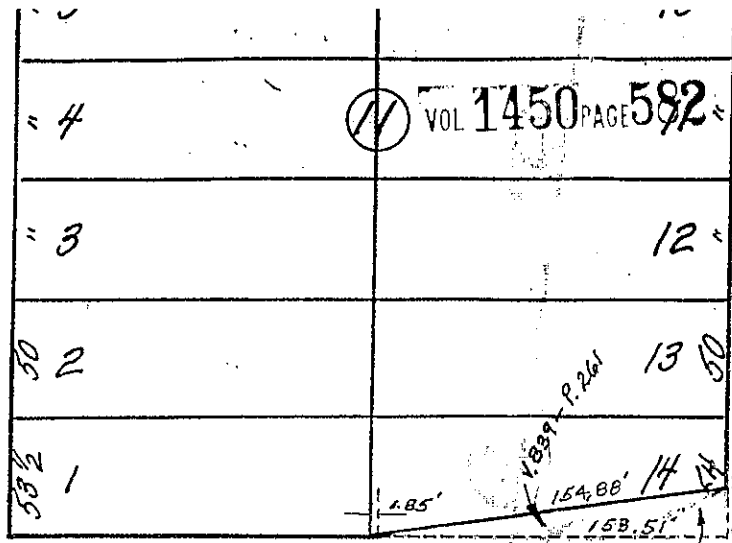
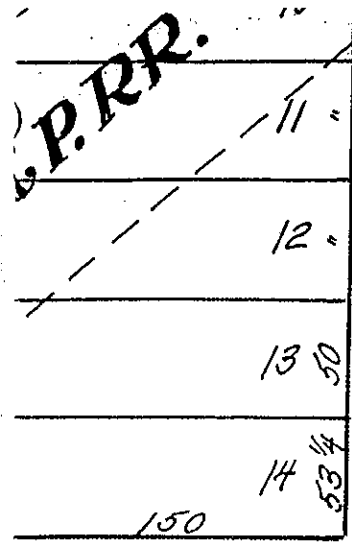

CHARLES ST

ST

ST CLOUD ST

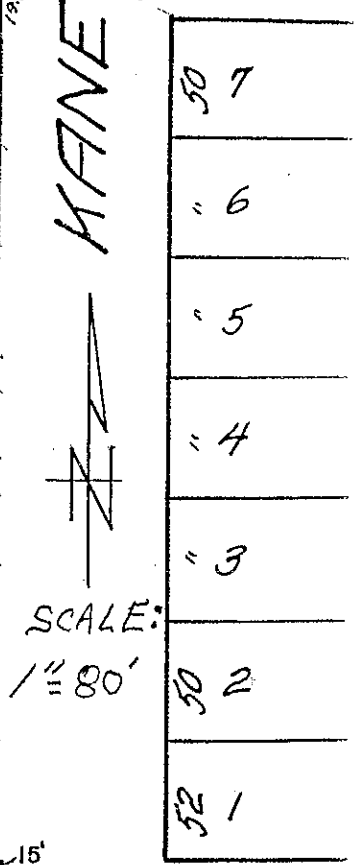
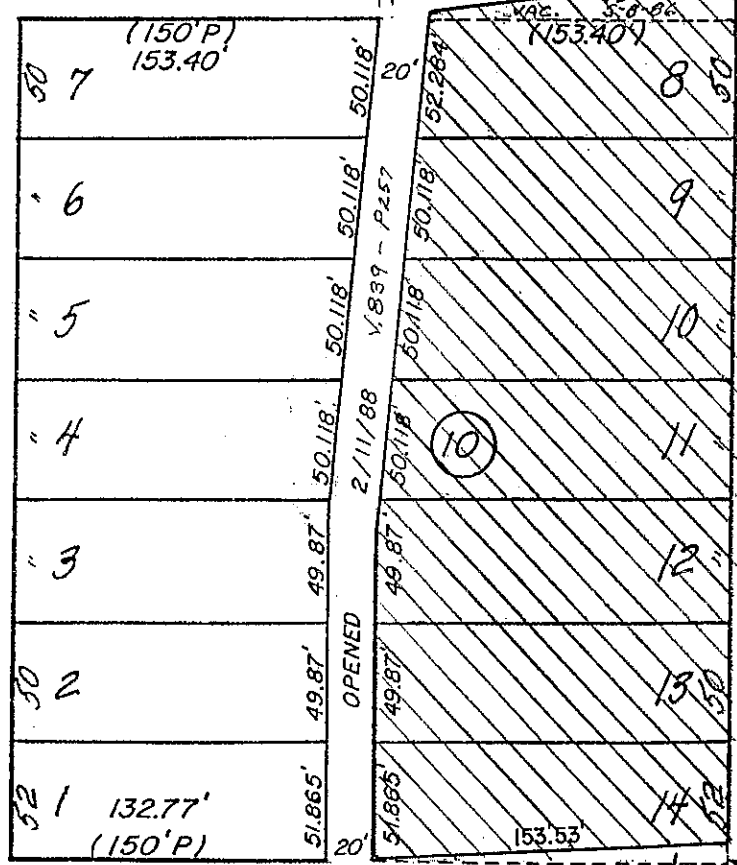
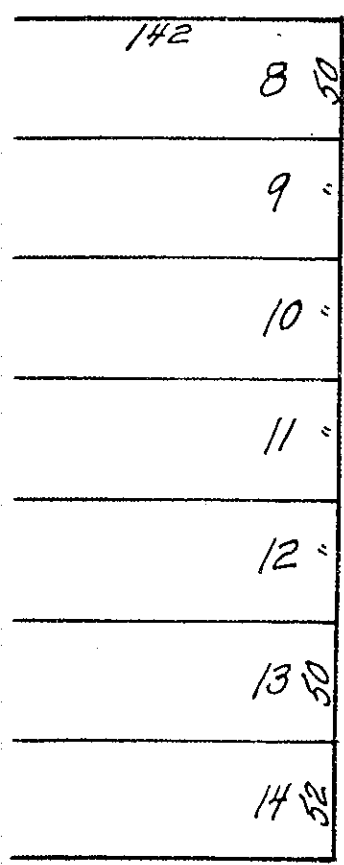

HAGAR ST

