

EXHIBIT "A"

Partial George Place Vacation

A parcel of land being part of Block 40 of the vacated Plat of Northern Addition to the Village of La Crosse and also part of Block 2 located adjacent to Lots 10, 11 and 12 in N.W. Twinning's Addition located in Government Lot 1, Section 17, Township 16 North, Range 7 West, City of La Crosse, La Crosse County, Wisconsin being more particularly described as follows:

Beginning at the Northwest Corner of Lot 11 of Block 2 in N.W. Twinning's Addition to the City of La Crosse said point being on the East Right of Way line of George Place; thence South, 57.53' more or less along the East Right of Way line of George Place to the Southwest corner of Lot 10; thence West 20' along the prolonged West, South line of said Lot 10 to the West Right of Way line of George Place; thence North along said West Right of Way line of George Place, 60.4' more or less to the Northeast corner of Lot 12 of said Block 2; thence Southeasterly, 20.1' more less to the Point of Beginning of this description.

Described parcel area is 1180 square feet more or less.

PARTIAL GEORGE PLACE VACATION

0 15' 30' 60'

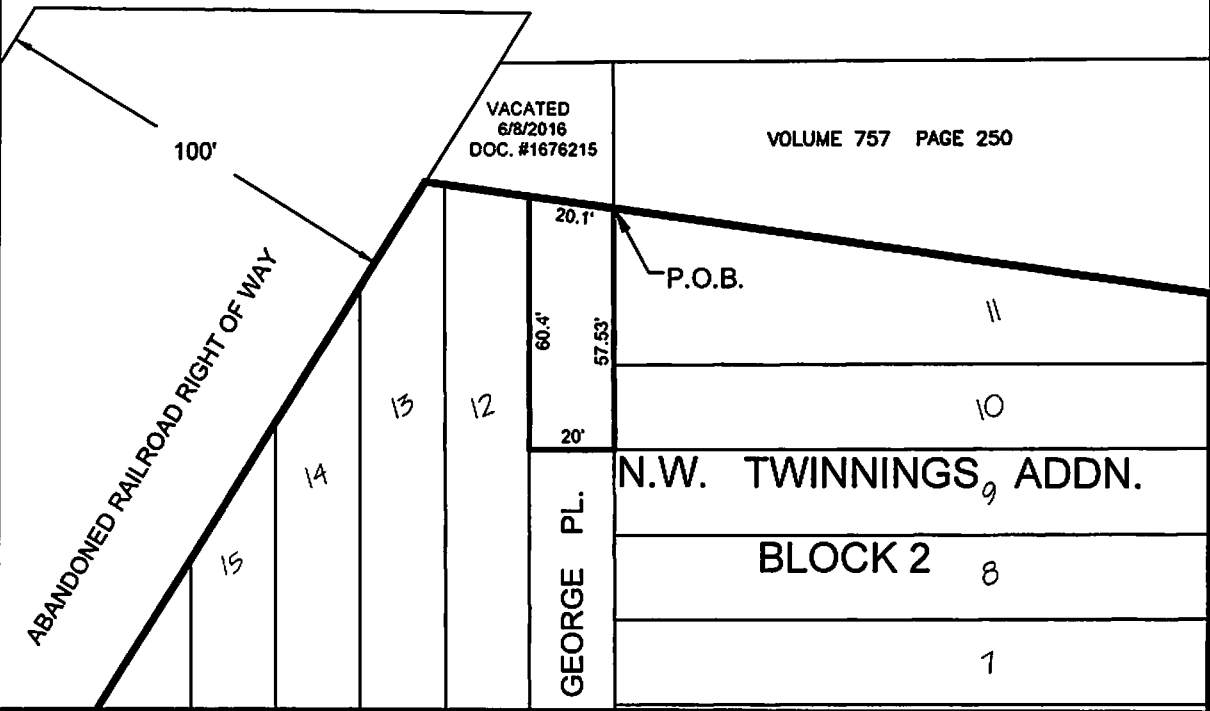

GEORGE STREET / HWY. 35