JIMMY JOHN'S 16' CHANNEL LETTTERS (PREFERRED LAYOUT 1a)

THIS ARTWORK IS THE MINIMUM SIZE THE SIGNAGE CAN BE FOR THIS LAYOUT.

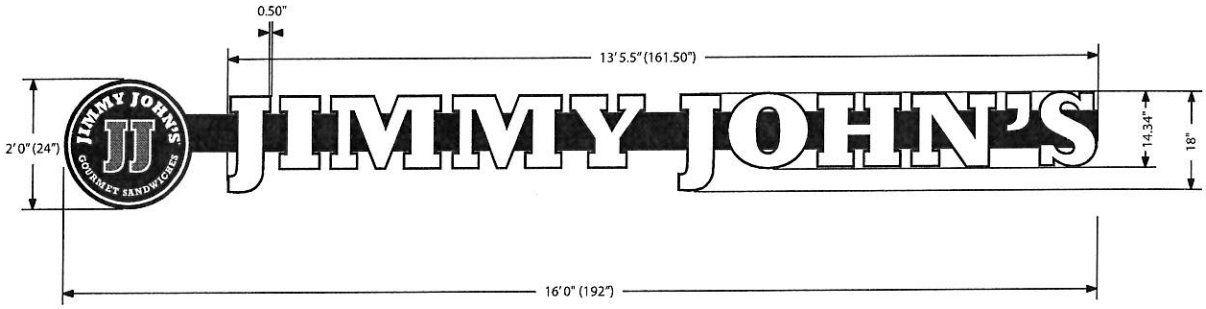

NOTES:

RED COLOR FOR JJ IS PANTONE 186 (NO OTHER SUBSTITUTE MAY BE USED!)
DO NOT STRETCH ARTWORK TO FIT – ENLARGE PROPORTIONATELY
DO NOT USE ANY FONTS TO PRODUCE THE SIGNAGE (ONLY SUPPLIED ARTWORK MAY BE USED)
A 7" TALL BLACK RACEWAY MAY BE USED.
DISK TO ALWAYS BE CENTERED VERTICALLY.
CENTER ALL COMPONENTS IN DESIGNATED SIGN AREA.
IF YOU HAVE ANY QUESTIONS CONTACT CONSTRUCTION OR DESIGN DEPARTMENT AT 217.356.9900

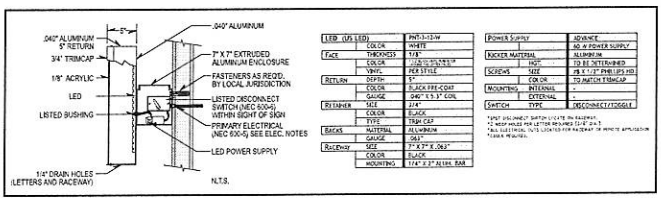

LED (US LED)		PNT-3-12-W
FACE	COLOR	WHITE
	THICKNESS	1/8"
	COLOR	[illegible]
	VINYL	PER STYLE
RETURN	DEPTH	5"
	COLOR	BLACK PRE-COAT
	GAUGE	.040" X 5 1/2" COIL
RETAINER	SIZE	3/4"
	COLOR	BLACK
	TYPE	TRIM CAP
BACKS	MATERIAL	ALUMINUM
	GAUGE	.063"
RACEWAY	SIZE	7" X 7" X .063"
	COLOR	BLACK
	MOUNTING	1/4" X 2" ALUM. BAR

POWER SUPPLY		ADVANCE
		60 W POWER SUPPLY
KICKER MATERIAL		ALUMINUM
	HOT	TO BE DETERMINED
SCREWS	SIZE	#8 X 1/2" PHILLIPS HD
	COLOR	TO MATCH TRIMCAP
MOUNTING	INTERNAL	-
	EXTERNAL	-
SWITCH	TYPE	DISCONNECT/TOGGLE

*TYPE DISCONNECT SWITCH LOCATE ON RACEWAY.
*2" WIDE HOLES FOR LETTER REQUIRED 3/4" DIA.?
*ALL SUBSTRATES TO BE LOCATED FOR RACEWAY OR REMOTE APPLICATION
*FIBER REQUIRED.

SCALE 3/4" = 1'
09.02.11 JGK

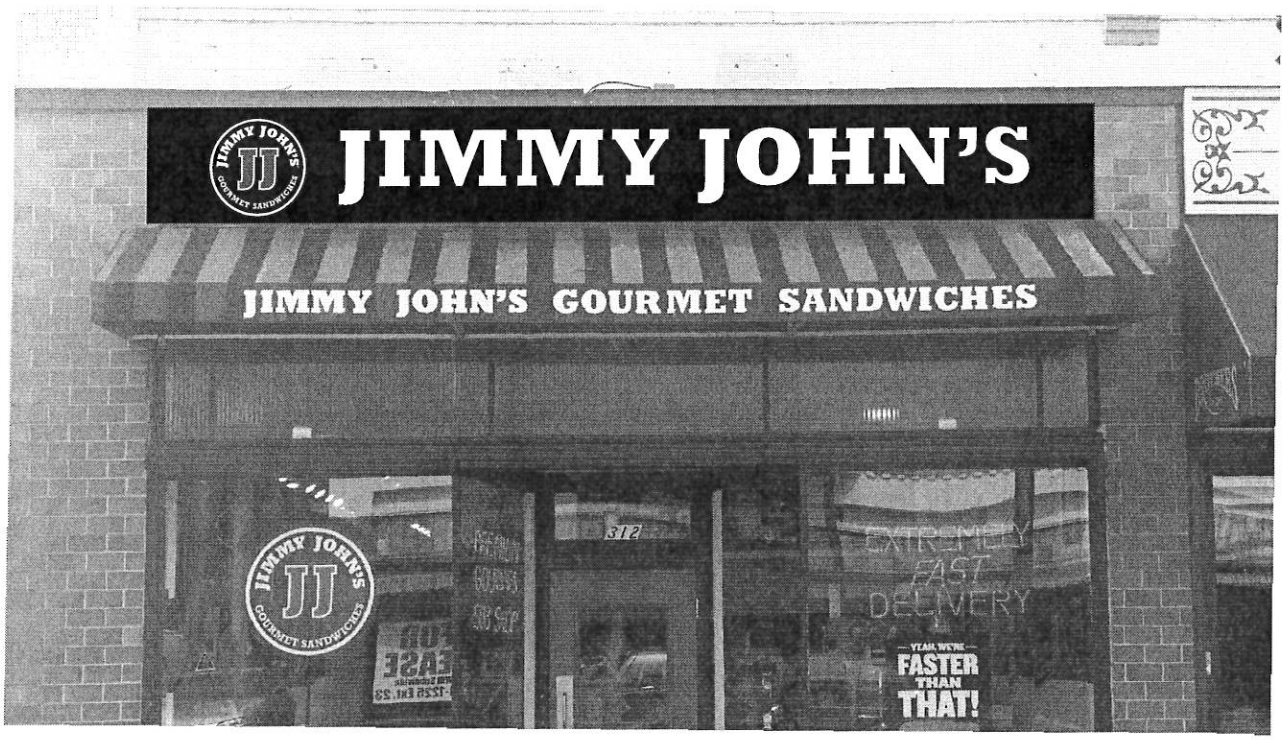

JIMMY JOHN'S 16' CHANNEL LETTTERS (PREFERRED LAYOUT 1a)

THIS ARTWORK IS THE MINIMUM SIZE THE SIGNAGE CAN BE FOR THIS LAYOUT.

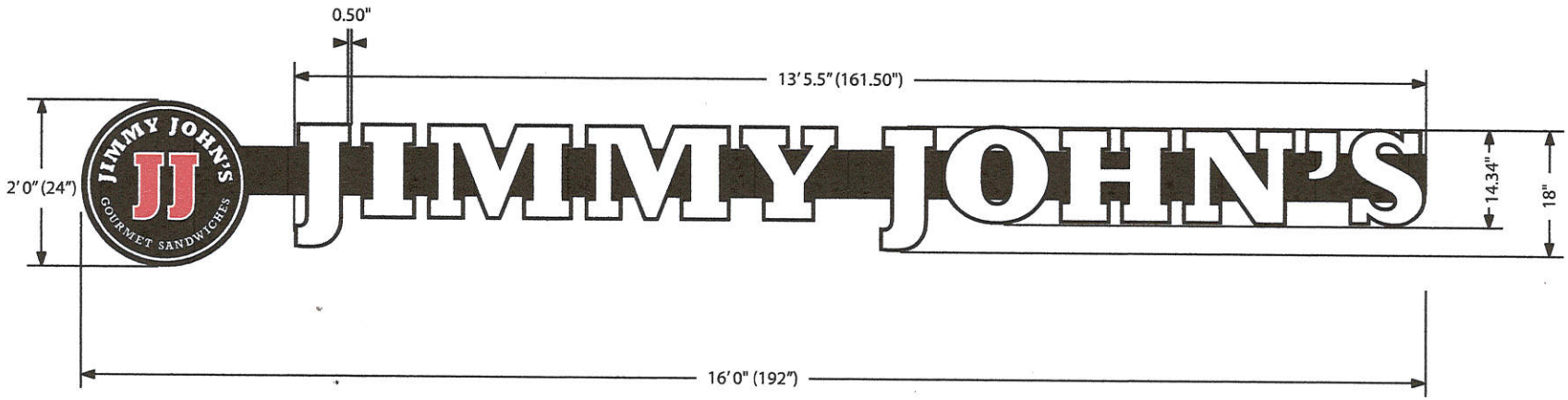

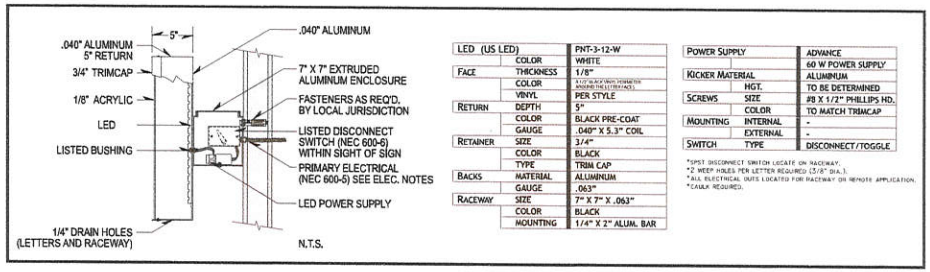

LED (US LED)		PNT-3-12-W
	COLOR	WHITE
FACE	THICKNESS	1/8"
	COLOR	8.5" (6) BLACK VINYL OVERLAYS MOUNTED TO LETTER FACES
	VINYL	PER STYLE
RETURN	DEPTH	5"
	COLOR	BLACK PRE-COAT
	GAUGE	.040" X 5.3" COIL
RETAINER	SIZE	3/4"
	COLOR	BLACK
	TYPE	TRIM CAP
BACKS	MATERIAL	ALUMINUM
	GAUGE	.063"
RACEWAY	SIZE	7" X 7" X .063"
	COLOR	BLACK
	MOUNTING	1/4" X 2" ALUM. BAR

POWER SUPPLY		ADVANCE
		60 W POWER SUPPLY
KICKER MATERIAL		ALUMINUM
	HGT.	TO BE DETERMINED
SCREWS	SIZE	#8 X 1/2" PHILLIPS HD.
	COLOR	TO MATCH TRIMCAP
MOUNTING	INTERNAL	-
	EXTERNAL	-
SWITCH	TYPE	DISCONNECT/TOGGLE

*SPST DISCONNECT SWITCH LOCATE ON RACEWAY.
* 2 WEEP HOLES PER LETTER REQUIRED (5/8" DIA.).
* ALL ELECTRICAL OUTS LOCATED FOR RACEWAY OR REMOTE APPLICATION.
* CAULK REQUIRED.

NOTES:

RED COLOR FOR JJ IS PANTONE 186 (NO OTHER SUBSTITUTE MAY BE USED!)
DO NOT STRETCH ARTWORK TO FIT – ENLARGE PROPORTIONATELY
DO NOT USE ANY FONTS TO PRODUCE THE SIGNAGE (ONLY SUPPLIED ARTWORK MAY BE USED)
A 7"TALL BLACK RACEWAY MAY BE USED.
DISK TO ALWAYS BE CENTERED VERTICALLY.
CENTER ALL COMPONENTS IN DESIGNATED SIGN AREA.
IF YOU HAVE ANY QUESTIONS CONTACT CONSTRUCTION OR DESIGN DEPARTMENT AT 217.356.9900

SCALE 3/4" = 1'
09.02.11 JGK