



**TERI LEHRKE, WCPC, City Clerk**  
400 LA CROSSE STREET  
LA CROSSE, WISCONSIN 54601  
PHONE (608) 789-7510  
FAX (608) 789-7552  
[www.cityoflacrosse.org](http://www.cityoflacrosse.org)

**NOTICE OF APPLICATION FOR  
SPECIAL EVENT OUTDOOR CABARET LICENSE  
IN THE CITY OF LA CROSSE**

TO WHOM IT MAY CONCERN:

This is to notify you that the following entity has applied for a **Special Event Outdoor Cabaret** license under Sec. 10-140(e) of the Code of Ordinances of the City of La Crosse to provide live entertainment in a designated outdoor area on **Saturday, October 5, 2019**.

**Boys & Girls Club of Greater La Crosse dba Glow in the Deke  
at Myrick Park Shelter near entrance to Myrick Park**

This application will be considered at the following meetings which are held in the Council Chambers in the City Hall at 400 La Crosse Street, La Crosse, WI:

**Special Judiciary & Administration Committee – Thursday, September 12, 2019 at 5:50 p.m.**  
**Common Council Meeting – September 12, 2019 at 6:00 p.m.**

You are further notified that any person affected may be heard, and may appear in person or by attorney, or may file a letter of objection in the office of the City Clerk.

This notice is given pursuant to the order of the Common Council of the City of La Crosse.

Dated this 4th day of September, 2019.

A handwritten signature in cursive script that reads "Teri Lehrke".

Teri Lehrke, WCPC, City Clerk  
City of La Crosse

Sondra Craig  
Assistant Clerk

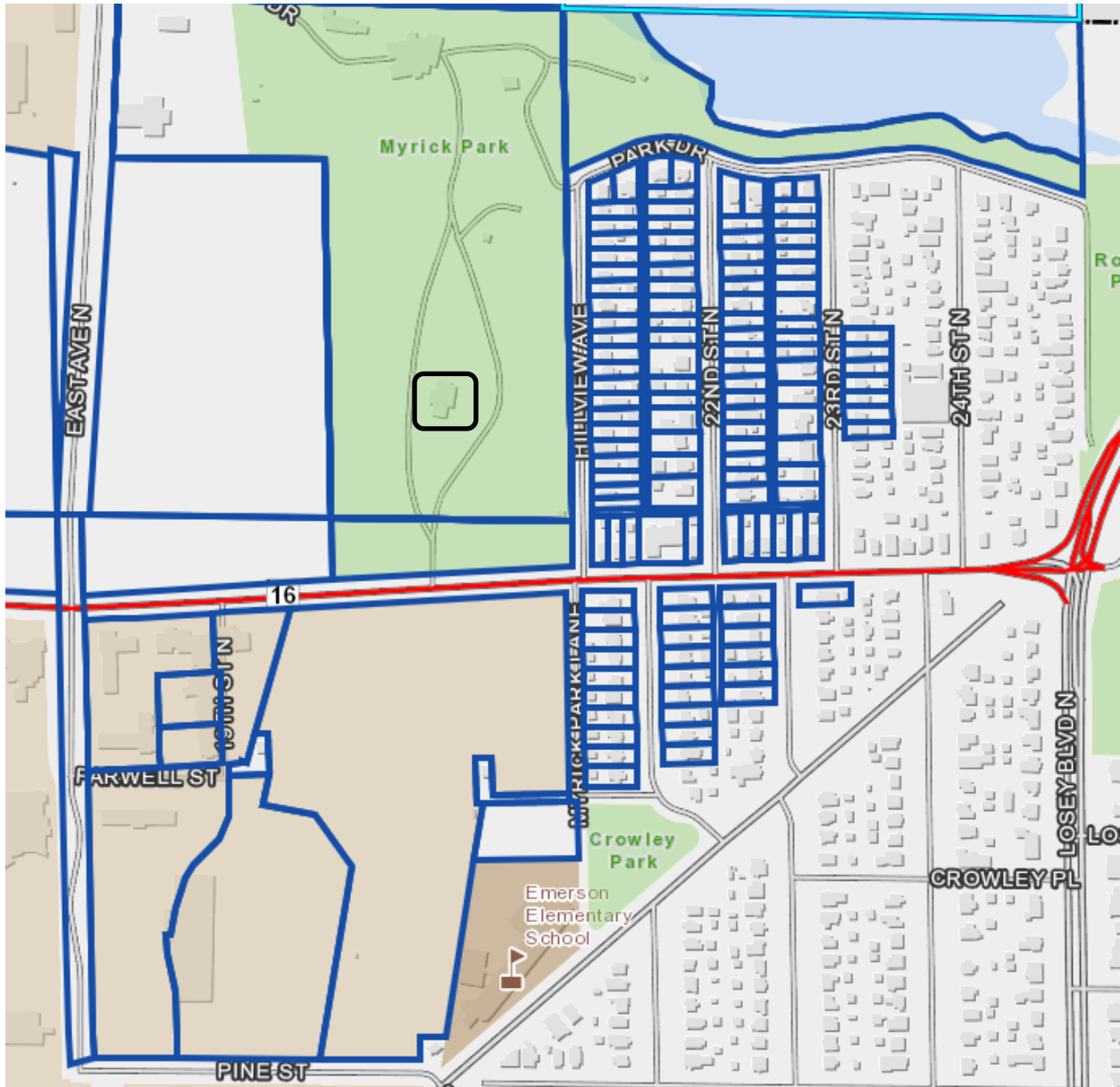

Boys & Girls Club of Greater La Crosse dba Glow in the Deke  
at Myrick Park Shelter near entrance to Myrick Park  
Special Event Outdoor Cabaret – 1,000 foot buffer  
October 5, 2019 – 8 p.m.

# Mailing List

Tax Parcel Number	OwnerName	CompleteAddress	MailCityStateZip
17-20048-150	740 HILLVIEW LLC	13150 JAY ST	TREMPEALEAU, WI 54661
17-20048-30	ABEL A RODRIGUEZ, MARGARET RODRIGUEZ	N2319 LOCH NAIRN CT	LA CROSSE, WI 54601
17-20048-22	ADY INVESTMENTS LLC	PO BOX 863	WEST SALEM, WI 54669-0863
17-20044-90	ALLEN W HATKE, SUSAN J HATKE	753 23RD ST N	LA CROSSE, WI 54601-3852
17-20081-100	AMY L VALENTINE	627 22ND ST N	LA CROSSE, WI 54601
17-20048-100	ANTHONY R GARCIA, PAMELA J GARCIA	1700 PINECREST AVE	HOLMEN, WI 54636
17-20049-120	ASHLEY E SANTOLIN	2110 PARK DR	LA CROSSE, WI 54601-3837
17-20046-30	BARBARA A JANSSEN	762 22ND ST N	LA CROSSE, WI 54601
17-20045-30	BENSON PROPERTIES 1 LLC	N1693 BOULDER CT	LA CROSSE, WI 54601
17-20049-90	BLOOMWOOD LLC	6492 NATURE VALLEY DR	WAUNAKEE, WI 53597-9068
17-20042-130	BLUE DOOR RENTALS LLC	310 23RD ST N	LA CROSSE, WI 54601
17-20233-10	BOARD OF REGENTS	1725 STATE ST	LA CROSSE, WI 54601-3742
17-20048-21	BRADLEY S WICKERSHAM, PAULA J WICKERSHAM	727 22ND ST N	LA CROSSE, WI 54601-3858
17-20047-120	BRET M DITTMER	745 22ND ST N	LA CROSSE, WI 54601-3858
17-20046-60	BRIAN ELSER, CARRIE IHLE-ELSEN	360 LAKEWOOD ST	WEST SALEM, WI 54669
17-20044-10	BRIAN R CROWLEY	785 23RD ST N	LA CROSSE, WI 54601
17-20047-10	BRODY HACKBARTH, COLE HACKBARTH	795 22ND ST N	LA CROSSE, WI 54601
17-20078-80	CAROL J BELL	637 23RD ST N	LA CROSSE, WI 54601-3853
17-20260-100	CITY OF LACROSSE	400 LA CROSSE ST	LA CROSSE, WI 54601
17-20046-20	DAKOTA S HERNANDEZ	752 22ND ST N	LA CROSSE, WI 54601-3822
17-20048-140	DANIEL L DUNCANSON	738 HILLVIEW AVE	LA CROSSE, WI 54601-3832
17-20043-120	DANIEL WEIBEL, ANNE WEIBEL	2224 PARK DR	LA CROSSE, WI 54601
17-20045-80	DANNY J MCDONALD, SHARON K MCDONALD	716 22ND ST N	LA CROSSE, WI 54601
17-20049-10	DARON T HOUSEHOLDER, DENNIS HOUSEHOLDER, DEBRAH HOUSEHOLDER	913 TYLER ST	LA CROSSE, WI 54601
17-20048-130	DAVID J DELANEY	732 HILLVIEW AVE	LA CROSSE, WI 54601
17-20045-10	DAVID J MASHAK	11923 STATE ROAD 27	SPARTA, WI 54656
17-20045-130	DAWN M KULCINSKI	1000 3RD AVE E	HOLMEN, WI 54636-8803
17-20044-70	DEAN R BODENSTEINER	759 23RD ST N	LA CROSSE, WI 54601
17-20049-60	DEBORAH L WYATT, ALICE L BENSON DENNIS J ROSS JOINT REVOCABLE TRUST	768 HILLVIEW AVE	LA CROSSE, WI 54601-3832
17-20078-110	BARBARA L ROSS JOINT REVOCABLE TRUST	621 23RD ST N	LA CROSSE, WI 54601-3853
17-20046-100	DONALD P LEE, BARBARA J LEE	784 22ND ST N	LA CROSSE, WI 54601
17-20048-60	DONNA J HILBY, TODD M HILBY	2213 30TH ST S	LA CROSSE, WI 54601
17-20045-20	DUSTIN D BARTON, SARAH E WAGNER-BARTON	2223 LA CROSSE ST	LA CROSSE, WI 54601-3875
17-20048-10	EKIM INVESTMENT GROUP LLC	324 10TH ST S	LA CROSSE, WI 54601
17-20042-100	EMILY K JOHANSEN	732 23RD ST N	LA CROSSE, WI 54601
17-20042-110	ERIN N SPRESTER	736 23RD ST N	LA CROSSE, WI 54601
17-20046-110	F&J SKEMP TRUST	2210 PARK DR	LA CROSSE, WI 54601-3838
17-20081-90	FAYE L ELLIS, TROY J ELLIS	633 22ND ST N	LA CROSSE, WI 54601
17-20048-90	GLORIA B GARCIA, FRANCIS E GARCIA, ANTHONY R GARCIA, GLORIA P SERVAIS	1700 PINECREST AVE	HOLMEN, WI 54636-9158
17-20081-50	GOLIATH COMPANIES LLC	PO BOX 118	TREMPEALEAU, WI 54661-0118
17-20049-20	H&H INVESTMENT PROPERTIES LLC	P O BOX 118	TREMPEALEAU, WI 54664-0118
17-20079-50	INDY L SPINDLER, DENNIS J SPINDLER	EP 1102 BIG RAPIDS ST	STRATFORD, WI 54484
17-20078-90	ISAAC W PISCHKE, KERRY H PISCHKE	633 23RD ST N	LA CROSSE, WI 54601-3853
17-20048-50	JACK HALDORSON, ARIKA K JONES	2111 LA CROSSE ST	LA CROSSE, WI 54601-3876
17-20044-60	JACOB J HANSON, SARAH L HANSON JAMES E FREISINGER REVOCABLE LIVING TRUST	763 23RD ST N	LA CROSSE, WI 54601-3852
17-20078-70	DOROTHY J FREISINGER REVOCABLE LIVING TRUST	641 23RD ST N	LA CROSSE, WI 54601
17-20049-80	JAMES T WACHUTA	6752 COUNTY ROAD J	SPARTA, WI 54656
17-20078-60	JAMIE M MALISZEWSKI, JULIE R MALISZEWSKI	647 23RD ST N	LA CROSSE, WI 54601-3853
17-20045-50	JLA REVOCABLE LIVING TRUST	2209 LA CROSSE ST	LA CROSSE, WI 54601-3875
17-20049-75	JLG PROPERTIES RENTALS LLC	W8327 NORTHSHORE DR	ONALASKA, WI 54650
17-20079-70	JOHN G JOLLEY, DONNA M JOLLEY	624 22ND ST N	LA CROSSE, WI 54601-3821
17-20081-60	JOHN G KOCKLER, SHIRLEY A KOCKLER	647 22ND ST N	LA CROSSE, WI 54601-3859
17-20046-70	JOHN W OLINGER, MARY KAY OLINGER	2309 KRAUSE RD	ONALASKA, WI 54650
17-20044-110	JOSEPH A WEBER, CHRISTA K WEBER	1201 RED CEDAR CT	ONALASKA, WI 54650
17-20047-100	JOSHUA M MILLER, KAYLA JO MILLER	757 22ND ST N	LA CROSSE, WI 54601-3858
17-20043-20	JULIE A REED	756 23RD ST N	LA CROSSE, WI 54601
17-20044-140	KATHRYN S SCHLEGEL	721 23RD ST N	LA CROSSE, WI 54601
17-20079-60	KENNETH A DOMROESE TRUST	634 22ND ST N	LA CROSSE, WI 54601
17-20048-120	KOGLIN REVOCABLE TRUST	728 HILLVIEW AVE	LA CROSSE, WI 54601-3832
17-20047-90	KRAIG A BROWNELL, KEVIN W LEE	763 22ND ST N	LA CROSSE, WI 54601-3858
17-20044-50	KRIS A BROWNELL, SUSAN R BROWNELL	769 23RD ST N	LA CROSSE, WI 54601
17-20079-20	KRUCKOW CONSTRUCTION LLC	806 PINE ST N	CALEDONIA, MN 55921
17-20045-70	LACROSSE STREET RENTALS LLC	2526 BANK DR W	LA CROSSE, WI 54601
17-20044-100	LOK WOOD LLC	1114 SANDY CIR	LA CRESCENT, MN 55947
17-20079-80	LUCAS K DOBBINS, JAIME N DOBBINS	622 22ND ST N	LA CROSSE, WI 54601-3821
17-20079-40	MARK A SHUDA	644 22ND ST N	LA CROSSE, WI 54601-3821
17-20044-120	MARK J MOESCH, AMBER C MOESCH	735 23RD ST N	LA CROSSE, WI 54601-3852
17-20046-140	MARK R ARNESON	2120 PARK DR	LA CROSSE, WI 54601-3837
17-20043-10	MARY F CALLEN	752 23RD ST N	LA CROSSE, WI 54601-3826
17-20049-100	MARYBETH S BUSWELL	786 HILLVIEW AVE	LA CROSSE, WI 54601

17-20044-20	MATTHEW P ROTH	781 23RD ST N	LA CROSSE, WI 54601-3852
17-20047-30	MICHAEL A BIRNBAUM	785 22ND ST N	LA CROSSE, WI 54601
17-20049-50	MICHAEL D LEIFER TRUST, BONICE C LEIFER TRUST	N8536 HANSON DR	HOLMEN, WI 54636
17-20078-100	MICHAEL J MURRAY	625 23RD ST N	LA CROSSE, WI 54601
17-20049-130	MICHAEL R MCFADDEN, HALEY J DUFFY	2102 PARK DR	LA CROSSE, WI 54601
17-20047-140	MICHELLE M GAMOKE, MARK A GAMOKE	739 22ND ST N	LA CROSSE, WI 54601-3858
17-20254-90	OAK GROVE CEMETERY ASSOCIATION	1407 LA CROSSE ST	LA CROSSE, WI 54601-3660
17-20045-40	ODK PROPERTIES LLC	W8327 NORTHSHORE DR	ONALASKA, WI 54650
17-20044-130	P91 PROPERTIES LLC	221 21ST PL S	LA CROSSE, WI 54601
17-20048-80	PATRICIA E NUTTALL	W380 COUNTY ROAD T	MINDORO, WI 54644-9315
17-20047-60	PAUL E PIERCE, ANNETTE THILL	773 22ND ST N	LA CROSSE, WI 54601
17-20049-70	PAUL J BUCHNER	770 HILLVIEW AVE	LA CROSSE, WI 54601-3832
	PETER F BEMIS REVOCABLE TRUST		
17-20046-120	DEBORAH L BEMIS REVOCABLE TRUST	2206 PARK DR	LA CROSSE, WI 54601-3838
17-20046-80	PETER M AMANN, JENNIFER M FIELD	776 22ND ST N	LA CROSSE, WI 54601
17-20043-130	PETER R KENNEDY, SARAH A FALLS	2216 PARK DR	LA CROSSE, WI 54601-3838
17-20045-140	PORT ROYAL PROPERTIES LLC	PO BOX 2896	LA CROSSE, WI 54602-2896
17-20045-135	RICHARD C & JEANETTE C LIVING REVOCABLE TRUST	742 22ND ST N	LA CROSSE, WI 54601-3822
17-20045-120	RICHARD M PITZ, COLEEN M PITZ	732 22ND ST N	LA CROSSE, WI 54601-3822
17-20047-70	ROSEMARY HEFTI	771 22ND ST N	LA CROSSE, WI 54601
17-20049-40	ROSS W VANDERVORSTE, HONG T TRAN	758 HILLVIEW AVE	LA CROSSE, WI 54601-3832
17-20079-30	RUSSELL WEDEKING	648 22ND ST N	LA CROSSE, WI 54601-3821
17-20044-30	RYAN J TOWLES	777 23RD ST N	LA CROSSE, WI 54601-3852
17-20081-110	SAM SAUER, LISA SAUER	3103 MACHARLEY LN	LA CROSSE, WI 54601
17-20047-130	SAMUEL R HERDER, LISA M HERDER	743 22ND ST N	LA CROSSE, WI 54601-3858
17-20049-110	SCHILD TRUST	788 HILLVIEW AVE	LA CROSSE, WI 54601-3832
17-20081-80	SCOTT D FREIER, BETTY L FREIER	650 S PIETY ST	ELLSWORTH, WI 54011
17-20045-100	SCOTT G GARFOOT, SUSAN D GARFOOT	54376 COUNTY ROAD S	GAYS MILLS, WI 54631
17-20044-80	SEVEN RIVERS PROPERTIES LLC	W2703 LAKE RD	WEST SALEM, WI 54669
17-20044-40	SHEA EALEY RENTALS LLC	PO BOX 863	WEST SALEM, WI 54669-0863
	STEPHEN T MCNABB INTER VIVOS TRUST		
17-20045-110	MARY A MCNABB INTER VIVOS TRUST	728 22ND ST N	LA CROSSE, WI 54601-3822
17-20045-60	STEVEN R MYDY	2205 LA CROSSE ST	LA CROSSE, WI 54601-3875
17-20043-140	STEVEN R OREILLY	549 STONEBRIDGE AVE	ONALASKA, WI 54650
17-20081-70	TERRY L RINDFLEISCH, LINDA D HIRSH	643 22ND ST N	LA CROSSE, WI 54601-3859
17-20042-140	TERRY L ZIEGELBAUER	750 23RD ST N	LA CROSSE, WI 54601-3826
17-20047-40	THADDEUS W PETERSON, AMBER LEIBUNDGUT-PETERSON	781 22ND ST N	LA CROSSE, WI 54601
17-20046-90	THOMAS A BINA	780 22ND ST N	LA CROSSE, WI 54601-3822
17-20047-20	THOMAS L PFAFF, CHRISTI A PFAFF	793 22ND ST N	LA CROSSE, WI 54601-3858
17-20045-90	TIMOTHY R COX LIVING TRUST	720 22ND ST N	LA CROSSE, WI 54601-3822
17-20048-70	TRAVIS J GLASSHOFF	702 HILLVIEW AVE	LA CROSSE, WI 54601-3832
17-20042-120	TWENTY THIRD STREET RENTAL LLC	2526 BANK DR W	LA CROSSE, WI 54601
17-20047-50	VERNON F SMITH	777 22ND ST N	LA CROSSE, WI 54601
17-20046-10	WIED INVESTMENTS LLC	727 16TH ST S	LA CROSSE, WI 54601
17-20048-110	WILLIAM A FLOYD, PATRICIA A FLOYD	724 HILLVIEW AVE	LA CROSSE, WI 54601-3832
17-20046-130	WILLIAM C CHRISTIANO	2130 PARK DR	LA CROSSE, WI 54601-3837
17-20048-40	WISCONSIN CONF ASSOCIATION OF SEVEN DAY ADVENTISTS	PO BOX 100	FALL RIVER, WI 53932

# Mailing List

Tax Parcel Number	OwnerName	CompleteAddress	MailCityStateZip
17-20048-150	740 HILLVIEW LLC	13150 JAY ST	TREMPEALEAU, WI 54661
17-20048-30	ABEL A RODRIGUEZ, MARGARET RODRIGUEZ	N2319 LOCH NAIRN CT	LA CROSSE, WI 54601
17-20048-22	ADY INVESTMENTS LLC	PO BOX 863	WEST SALEM, WI 54669-0863
17-20044-90	ALLEN W HATKE, SUSAN J HATKE	753 23RD ST N	LA CROSSE, WI 54601-3852
17-20081-100	AMY L VALENTINE	627 22ND ST N	LA CROSSE, WI 54601
17-20048-100	ANTHONY R GARCIA, PAMELA J GARCIA	1700 PINECREST AVE	HOLMEN, WI 54636
17-20049-120	ASHLEY E SANTOLIN	2110 PARK DR	LA CROSSE, WI 54601-3837
17-20046-30	BARBARA A JANSSEN	762 22ND ST N	LA CROSSE, WI 54601
17-20045-30	BENSON PROPERTIES 1 LLC	N1693 BOULDER CT	LA CROSSE, WI 54601
17-20049-90	BLOOMWOOD LLC	6492 NATURE VALLEY DR	WAUNAKEE, WI 53597-9068
17-20042-130	BLUE DOOR RENTALS LLC	310 23RD ST N	LA CROSSE, WI 54601
17-20233-10	BOARD OF REGENTS	1725 STATE ST	LA CROSSE, WI 54601-3742
17-20048-21	BRADLEY S WICKERSHAM, PAULA J WICKERSHAM	727 22ND ST N	LA CROSSE, WI 54601-3858
17-20047-120	BRET M DITTMER	745 22ND ST N	LA CROSSE, WI 54601-3858
17-20046-60	BRIAN ELSER, CARRIE IHLE-ELSEN	360 LAKEWOOD ST	WEST SALEM, WI 54669
17-20044-10	BRIAN R CROWLEY	785 23RD ST N	LA CROSSE, WI 54601
17-20047-10	BRODY HACKBARTH, COLE HACKBARTH	795 22ND ST N	LA CROSSE, WI 54601
17-20078-80	CAROL J BELL	637 23RD ST N	LA CROSSE, WI 54601-3853
17-20260-100	CITY OF LACROSSE	400 LA CROSSE ST	LA CROSSE, WI 54601
17-20046-20	DAKOTA S HERNANDEZ	752 22ND ST N	LA CROSSE, WI 54601-3822
17-20048-140	DANIEL L DUNCANSON	738 HILLVIEW AVE	LA CROSSE, WI 54601-3832
17-20043-120	DANIEL WEIBEL, ANNE WEIBEL	2224 PARK DR	LA CROSSE, WI 54601
17-20045-80	DANNY J MCDONALD, SHARON K MCDONALD	716 22ND ST N	LA CROSSE, WI 54601
17-20049-10	DARON T HOUSEHOLDER, DENNIS HOUSEHOLDER, DEBRAH HOUSEHOLDER	913 TYLER ST	LA CROSSE, WI 54601
17-20048-130	DAVID J DELANEY	732 HILLVIEW AVE	LA CROSSE, WI 54601
17-20045-10	DAVID J MASHAK	11923 STATE ROAD 27	SPARTA, WI 54656
17-20045-130	DAWN M KULCINSKI	1000 3RD AVE E	HOLMEN, WI 54636-8803
17-20044-70	DEAN R BODENSTEINER	759 23RD ST N	LA CROSSE, WI 54601
17-20049-60	DEBORAH L WYATT, ALICE L BENSON DENNIS J ROSS JOINT REVOCABLE TRUST	768 HILLVIEW AVE	LA CROSSE, WI 54601-3832
17-20078-110	BARBARA L ROSS JOINT REVOCABLE TRUST	621 23RD ST N	LA CROSSE, WI 54601-3853
17-20046-100	DONALD P LEE, BARBARA J LEE	784 22ND ST N	LA CROSSE, WI 54601
17-20048-60	DONNA J HILBY, TODD M HILBY	2213 30TH ST S	LA CROSSE, WI 54601
17-20045-20	DUSTIN D BARTON, SARAH E WAGNER-BARTON	2223 LA CROSSE ST	LA CROSSE, WI 54601-3875
17-20048-10	EKIM INVESTMENT GROUP LLC	324 10TH ST S	LA CROSSE, WI 54601
17-20042-100	EMILY K JOHANSEN	732 23RD ST N	LA CROSSE, WI 54601
17-20042-110	ERIN N SPRESTER	736 23RD ST N	LA CROSSE, WI 54601
17-20046-110	F&J SKEMP TRUST	2210 PARK DR	LA CROSSE, WI 54601-3838
17-20081-90	FAYE L ELLIS, TROY J ELLIS	633 22ND ST N	LA CROSSE, WI 54601
17-20048-90	GLORIA B GARCIA, FRANCIS E GARCIA, ANTHONY R GARCIA, GLORIA P SERVAIS	1700 PINECREST AVE	HOLMEN, WI 54636-9158
17-20081-50	GOLIATH COMPANIES LLC	PO BOX 118	TREMPEALEAU, WI 54661-0118
17-20049-20	H&H INVESTMENT PROPERTIES LLC	P O BOX 118	TREMPEALEAU, WI 54664-0118
17-20079-50	INDY L SPINDLER, DENNIS J SPINDLER	EP 1102 BIG RAPIDS ST	STRATFORD, WI 54484
17-20078-90	ISAAC W PISCHKE, KERRY H PISCHKE	633 23RD ST N	LA CROSSE, WI 54601-3853
17-20048-50	JACK HALDORSON, ARIKA K JONES	2111 LA CROSSE ST	LA CROSSE, WI 54601-3876
17-20044-60	JACOB J HANSON, SARAH L HANSON JAMES E FREISINGER REVOCABLE LIVING TRUST	763 23RD ST N	LA CROSSE, WI 54601-3852
17-20078-70	DOROTHY J FREISINGER REVOCABLE LIVING TRUST	641 23RD ST N	LA CROSSE, WI 54601
17-20049-80	JAMES T WACHUTA	6752 COUNTY ROAD J	SPARTA, WI 54656
17-20078-60	JAMIE M MALISZEWSKI, JULIE R MALISZEWSKI	647 23RD ST N	LA CROSSE, WI 54601-3853
17-20045-50	JLA REVOCABLE LIVING TRUST	2209 LA CROSSE ST	LA CROSSE, WI 54601-3875
17-20049-75	JLG PROPERTIES RENTALS LLC	W8327 NORTHSHORE DR	ONALASKA, WI 54650
17-20079-70	JOHN G JOLLEY, DONNA M JOLLEY	624 22ND ST N	LA CROSSE, WI 54601-3821
17-20081-60	JOHN G KOCKLER, SHIRLEY A KOCKLER	647 22ND ST N	LA CROSSE, WI 54601-3859
17-20046-70	JOHN W OLINGER, MARY KAY OLINGER	2309 KRAUSE RD	ONALASKA, WI 54650
17-20044-110	JOSEPH A WEBER, CHRISTA K WEBER	1201 RED CEDAR CT	ONALASKA, WI 54650
17-20047-100	JOSHUA M MILLER, KAYLA JO MILLER	757 22ND ST N	LA CROSSE, WI 54601-3858
17-20043-20	JULIE A REED	756 23RD ST N	LA CROSSE, WI 54601
17-20044-140	KATHRYN S SCHLEGEL	721 23RD ST N	LA CROSSE, WI 54601
17-20079-60	KENNETH A DOMROESE TRUST	634 22ND ST N	LA CROSSE, WI 54601
17-20048-120	KOGLIN REVOCABLE TRUST	728 HILLVIEW AVE	LA CROSSE, WI 54601-3832
17-20047-90	KRAIG A BROWNELL, KEVIN W LEE	763 22ND ST N	LA CROSSE, WI 54601-3858
17-20044-50	KRIS A BROWNELL, SUSAN R BROWNELL	769 23RD ST N	LA CROSSE, WI 54601
17-20079-20	KRUCKOW CONSTRUCTION LLC	806 PINE ST N	CALEDONIA, MN 55921
17-20045-70	LACROSSE STREET RENTALS LLC	2526 BANK DR W	LA CROSSE, WI 54601
17-20044-100	LOK WOOD LLC	1114 SANDY CIR	LA CRESCENT, MN 55947
17-20079-80	LUCAS K DOBBINS, JAIME N DOBBINS	622 22ND ST N	LA CROSSE, WI 54601-3821
17-20079-40	MARK A SHUDA	644 22ND ST N	LA CROSSE, WI 54601-3821
17-20044-120	MARK J MOESCH, AMBER C MOESCH	735 23RD ST N	LA CROSSE, WI 54601-3852
17-20046-140	MARK R ARNESON	2120 PARK DR	LA CROSSE, WI 54601-3837
17-20043-10	MARY F CALLEN	752 23RD ST N	LA CROSSE, WI 54601-3826
17-20049-100	MARYBETH S BUSWELL	786 HILLVIEW AVE	LA CROSSE, WI 54601

17-20044-20	MATTHEW P ROTH	781 23RD ST N	LA CROSSE, WI 54601-3852
17-20047-30	MICHAEL A BIRNBAUM	785 22ND ST N	LA CROSSE, WI 54601
17-20049-50	MICHAEL D LEIFER TRUST, BONICE C LEIFER TRUST	N8536 HANSON DR	HOLMEN, WI 54636
17-20078-100	MICHAEL J MURRAY	625 23RD ST N	LA CROSSE, WI 54601
17-20049-130	MICHAEL R MCFADDEN, HALEY J DUFFY	2102 PARK DR	LA CROSSE, WI 54601
17-20047-140	MICHELLE M GAMOKE, MARK A GAMOKE	739 22ND ST N	LA CROSSE, WI 54601-3858
17-20254-90	OAK GROVE CEMETERY ASSOCIATION	1407 LA CROSSE ST	LA CROSSE, WI 54601-3660
17-20045-40	ODK PROPERTIES LLC	W8327 NORTHSHORE DR	ONALASKA, WI 54650
17-20044-130	P91 PROPERTIES LLC	221 21ST PL S	LA CROSSE, WI 54601
17-20048-80	PATRICIA E NUTTALL	W380 COUNTY ROAD T	MINDORO, WI 54644-9315
17-20047-60	PAUL E PIERCE, ANNETTE THILL	773 22ND ST N	LA CROSSE, WI 54601
17-20049-70	PAUL J BUCHNER	770 HILLVIEW AVE	LA CROSSE, WI 54601-3832
	PETER F BEMIS REVOCABLE TRUST		
17-20046-120	DEBORAH L BEMIS REVOCABLE TRUST	2206 PARK DR	LA CROSSE, WI 54601-3838
17-20046-80	PETER M AMANN, JENNIFER M FIELD	776 22ND ST N	LA CROSSE, WI 54601
17-20043-130	PETER R KENNEDY, SARAH A FALLS	2216 PARK DR	LA CROSSE, WI 54601-3838
17-20045-140	PORT ROYAL PROPERTIES LLC	PO BOX 2896	LA CROSSE, WI 54602-2896
17-20045-135	RICHARD C & JEANETTE C LIVING REVOCABLE TRUST	742 22ND ST N	LA CROSSE, WI 54601-3822
17-20045-120	RICHARD M PITZ, COLEEN M PITZ	732 22ND ST N	LA CROSSE, WI 54601-3822
17-20047-70	ROSEMARY HEFTI	771 22ND ST N	LA CROSSE, WI 54601
17-20049-40	ROSS W VANDERVORSTE, HONG T TRAN	758 HILLVIEW AVE	LA CROSSE, WI 54601-3832
17-20079-30	RUSSELL WEDEKING	648 22ND ST N	LA CROSSE, WI 54601-3821
17-20044-30	RYAN J TOWLES	777 23RD ST N	LA CROSSE, WI 54601-3852
17-20081-110	SAM SAUER, LISA SAUER	3103 MACHARLEY LN	LA CROSSE, WI 54601
17-20047-130	SAMUEL R HERDER, LISA M HERDER	743 22ND ST N	LA CROSSE, WI 54601-3858
17-20049-110	SCHILD TRUST	788 HILLVIEW AVE	LA CROSSE, WI 54601-3832
17-20081-80	SCOTT D FREIER, BETTY L FREIER	650 S PIETY ST	ELLSWORTH, WI 54011
17-20045-100	SCOTT G GARFOOT, SUSAN D GARFOOT	54376 COUNTY ROAD S	GAYS MILLS, WI 54631
17-20044-80	SEVEN RIVERS PROPERTIES LLC	W2703 LAKE RD	WEST SALEM, WI 54669
17-20044-40	SHEA EALEY RENTALS LLC	PO BOX 863	WEST SALEM, WI 54669-0863
	STEPHEN T MCNABB INTER VIVOS TRUST		
17-20045-110	MARY A MCNABB INTER VIVOS TRUST	728 22ND ST N	LA CROSSE, WI 54601-3822
17-20045-60	STEVEN R MYDY	2205 LA CROSSE ST	LA CROSSE, WI 54601-3875
17-20043-140	STEVEN R OREILLY	549 STONEBRIDGE AVE	ONALASKA, WI 54650
17-20081-70	TERRY L RINDFLEISCH, LINDA D HIRSH	643 22ND ST N	LA CROSSE, WI 54601-3859
17-20042-140	TERRY L ZIEGELBAUER	750 23RD ST N	LA CROSSE, WI 54601-3826
17-20047-40	THADDEUS W PETERSON, AMBER LEIBUNDGUT-PETERSON	781 22ND ST N	LA CROSSE, WI 54601
17-20046-90	THOMAS A BINA	780 22ND ST N	LA CROSSE, WI 54601-3822
17-20047-20	THOMAS L PFAFF, CHRISTI A PFAFF	793 22ND ST N	LA CROSSE, WI 54601-3858
17-20045-90	TIMOTHY R COX LIVING TRUST	720 22ND ST N	LA CROSSE, WI 54601-3822
17-20048-70	TRAVIS J GLASSHOFF	702 HILLVIEW AVE	LA CROSSE, WI 54601-3832
17-20042-120	TWENTY THIRD STREET RENTAL LLC	2526 BANK DR W	LA CROSSE, WI 54601
17-20047-50	VERNON F SMITH	777 22ND ST N	LA CROSSE, WI 54601
17-20046-10	WIED INVESTMENTS LLC	727 16TH ST S	LA CROSSE, WI 54601
17-20048-110	WILLIAM A FLOYD, PATRICIA A FLOYD	724 HILLVIEW AVE	LA CROSSE, WI 54601-3832
17-20046-130	WILLIAM C CHRISTIANO	2130 PARK DR	LA CROSSE, WI 54601-3837
17-20048-40	WISCONSIN CONF ASSOCIATION OF SEVEN DAY ADVENTISTS	PO BOX 100	FALL RIVER, WI 53932