

2ND ADDN TO MONS ANDERSON ADDN BLK II

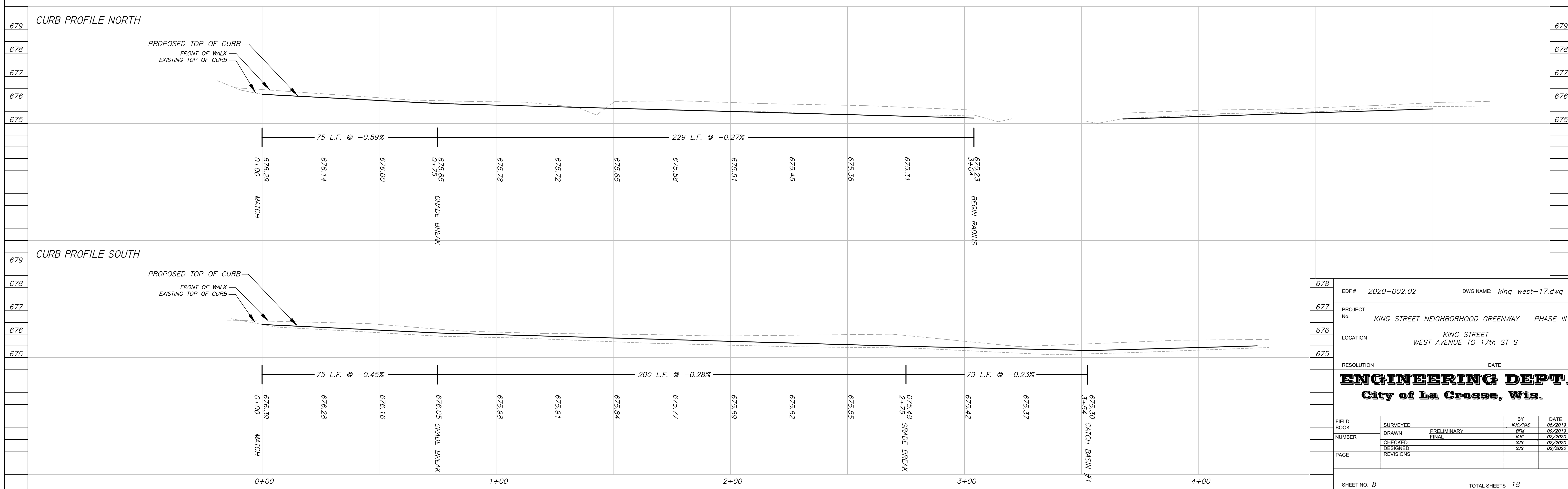
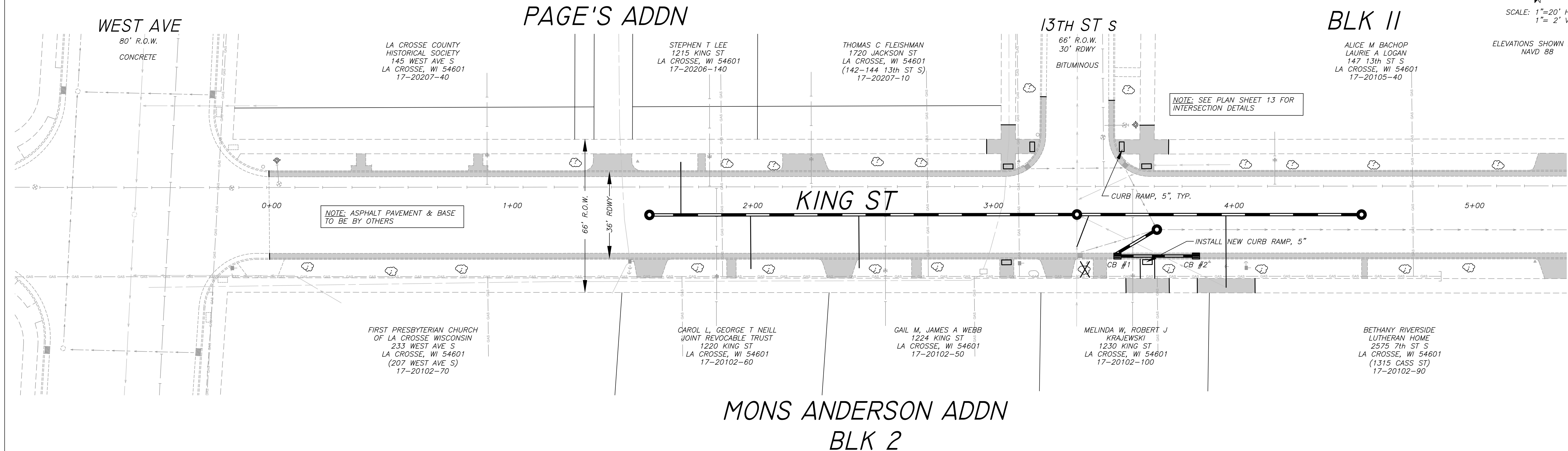
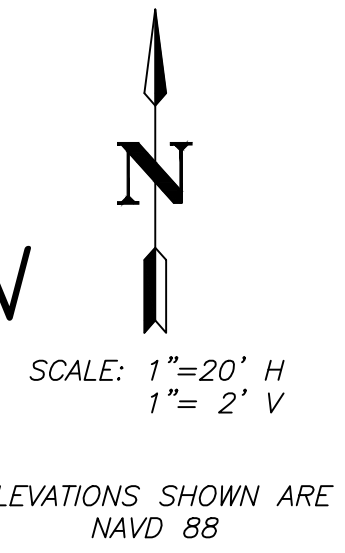

678	EDF #	2020-002.02	DWG NAME:	king_west-17.dwg
677	PROJECT No.	KING STREET NEIGHBORHOOD GREENWAY - PHASE III		
676	LOCATION	KING STREET WEST AVENUE TO 17th ST S		
675	RESOLUTION	DATE		
ENGINEERING DEPT. City of La Crosse, Wis.				
FIELD BOOK	SURVEYED	BY	DATE	
NUMBER	DRAWN	KJC/KAS	08/2019	
PAGE	CHECKED	KJC	02/2020	
	DESIGNED	SJS	02/2020	
	REVISIONS	SJS	02/2020	
SHEET NO. 8	TOTAL SHEETS 18			

2ND ADDN TO
MONS ANDERSON ADDN
BLK II

2ND ADDN TO
MONS ANDERSON ADDN
BLK 10

SCALE: 1"=20' H
1"= 2' V
ELEVATIONS SHOWN ARE
NAVD 88

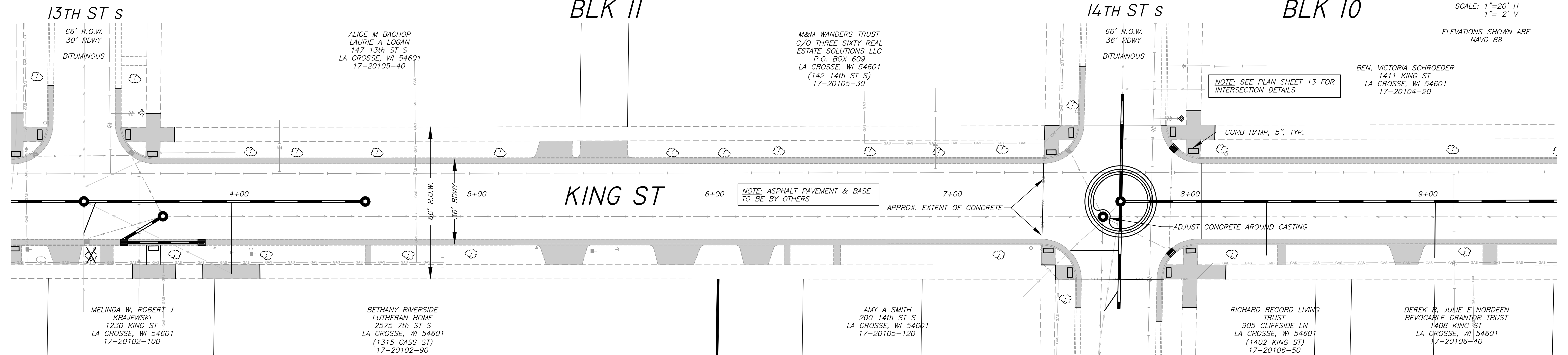

MONS ANDERSON ADDN
BLK 2

2ND ADDN TO
MONS ANDERSON ADDN
BLK 12

2ND ADDN TO
MONS ANDERSON ADDN
BLK 13

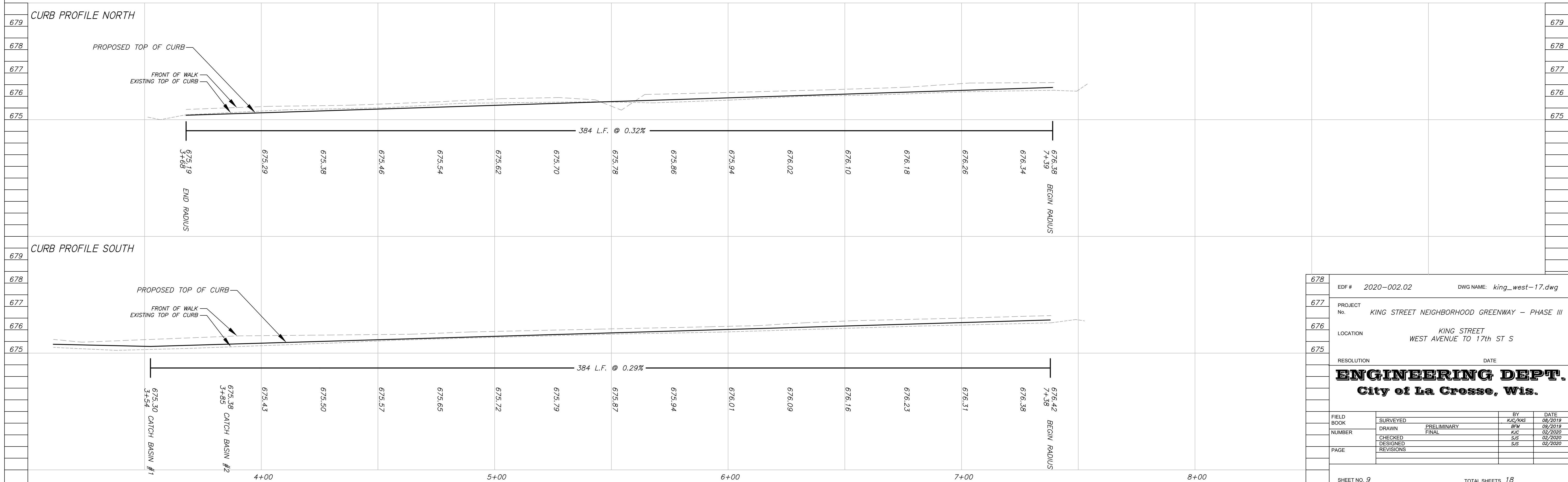

678	EDF #	2020-002.02	DWG NAME:	king_west-17.dwg
677	PROJECT No.	KING STREET NEIGHBORHOOD GREENWAY - PHASE III		
676	LOCATION	KING STREET WEST AVENUE TO 17th ST S		
675	RESOLUTION		DATE	
ENGINEERING DEPT. City of La Crosse, Wis.				
FIELD BOOK	SURVEYED	KJC/KAS	BY	DATE
NUMBER	DRAWN	PRELIMINARY	BM	08/2019
PAGE	CHECKED	FINAL	KJC	02/2020
	DESIGNED		SJS	02/2020
	REVISIONS			
SHEET NO. 9	TOTAL SHEETS 18			

2ND ADDN TO MONS ANDERSON ADDN BLK 10

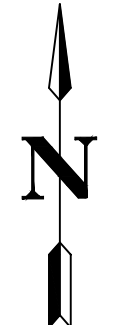
 SCALE: 1"=20' H
 1"= 2' V
 ELEVATIONS SHOWN ARE
 NAVD 88

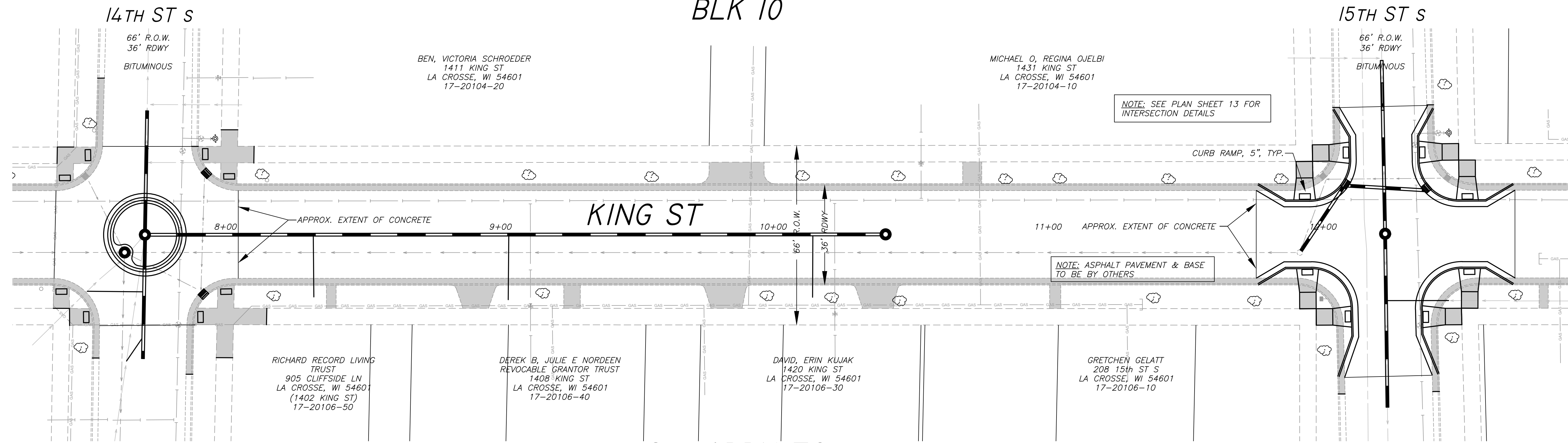

2ND ADDN TO MONS ANDERSON ADDN BLK 13

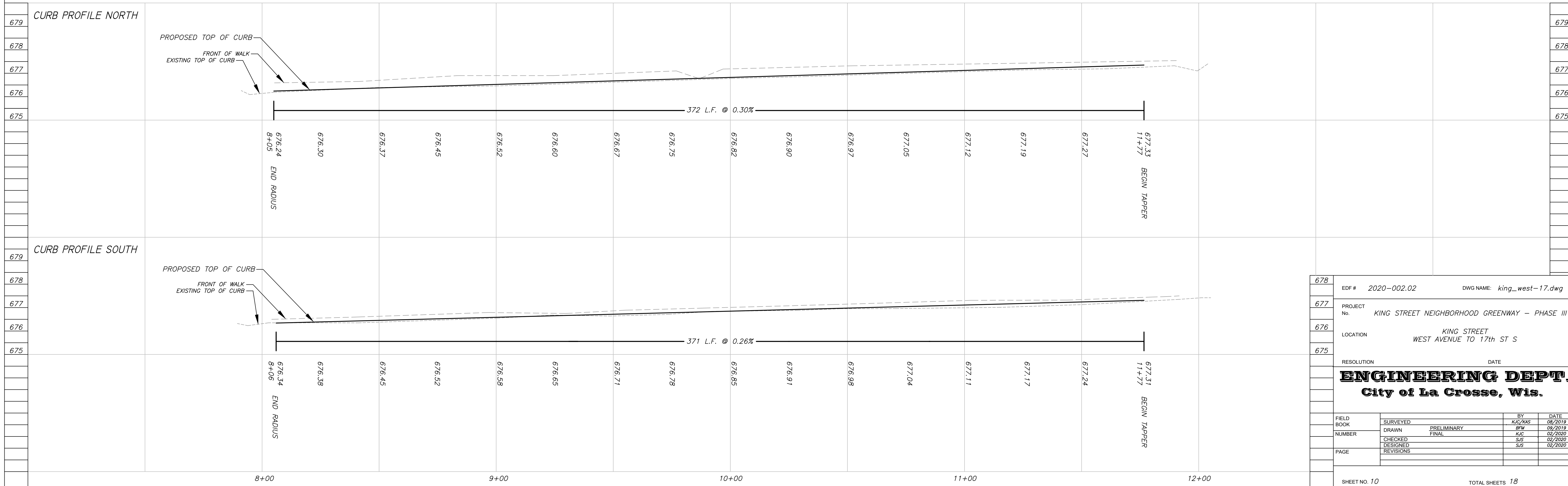

678	EDF # 2020-002.02	DWG NAME: king_west-17.dwg
677	PROJECT No. KING STREET NEIGHBORHOOD GREENWAY - PHASE III	
676	LOCATION KING STREET WEST AVENUE TO 17th ST S	
675	RESOLUTION DATE	
ENGINEERING DEPT. City of La Crosse, Wis.		
FIELD BOOK	SURVEYED	BY DATE
NUMBER	DRAWN PRELIMINARY	KJC/KAS 08/2019
	CHECKED FINAL	KJC 02/2020
	DESIGNED	SJS 02/2020
	REVISIONS	
SHEET NO. 10		TOTAL SHEETS 18