

CERTIFIED SURVEY MAP

PART OF

SW-SE, Section 14, T15N-R7W
Town of Shelby, La Crosse County, WI

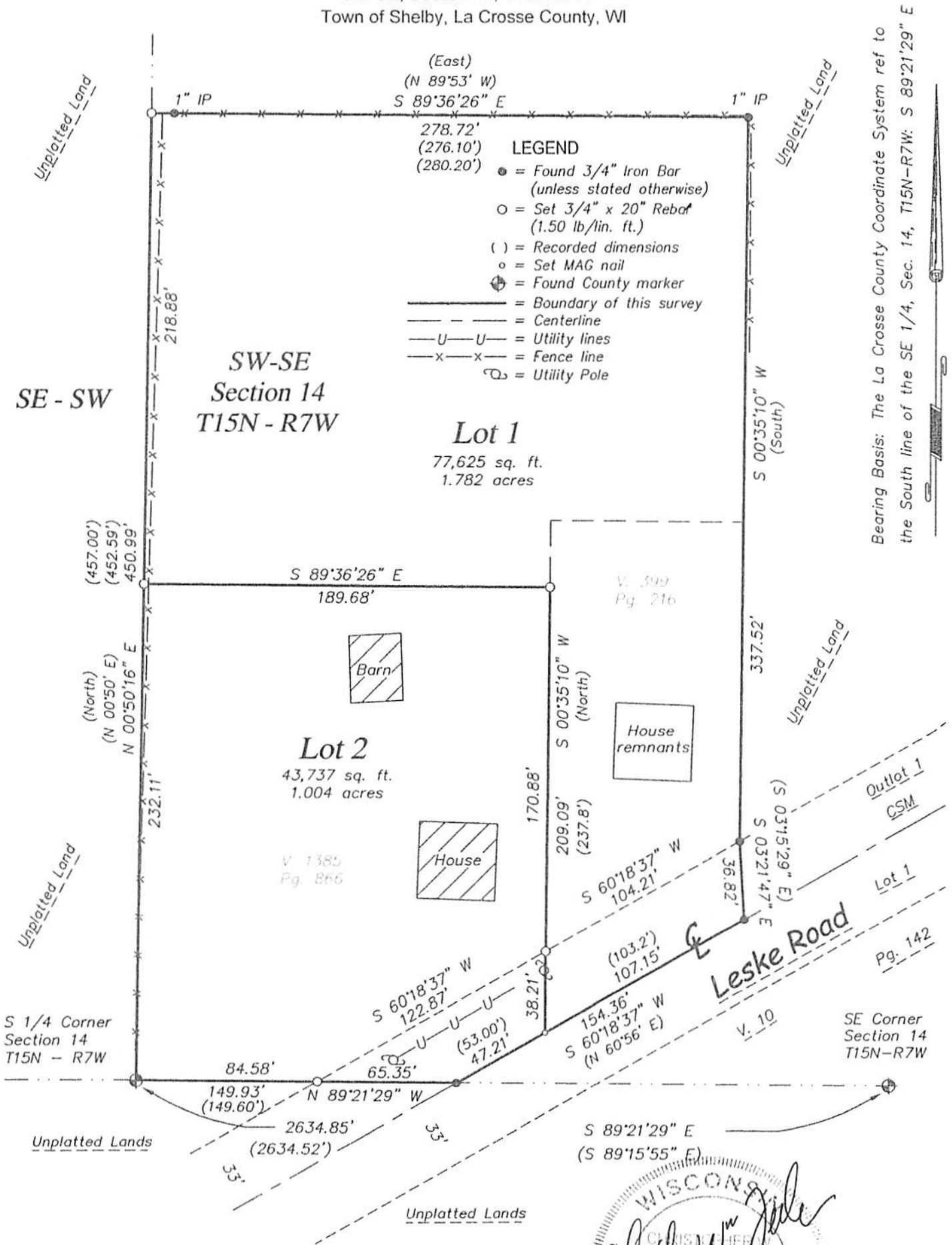

Bearing Basis: The La Crosse County Coordinate System ref to the South line of the SE 1/4, Sec. 14, T15N-R7W: S 89°21'29" E

- LEGEND**
- = Found 3/4" Iron Bar (unless stated otherwise)
 - = Set 3/4" x 20" Rebar (1.50 lb/lin. ft.)
 - () = Recorded dimensions
 - = Set MAG nail
 - ⊕ = Found County marker
 - = Boundary of this survey
 - - - = Centerline
 - U-U- = Utility lines
 - x-x- = Fence line
 - ⊕ = Utility Pole

Graphic Scale

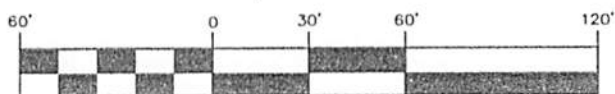

(IN FEET)
1 inch = 60 ft.



CERTIFIED SURVEY MAP

PART OF

SW-SE, Section 14, T15N-R7W
Town of Shelby, La Crosse County, WI

SURVEYOR'S CERTIFICATE

I, Christopher W. Fechner, Registered Land Surveyor, do hereby certify that I have surveyed and mapped this Certified Survey Map being part of the SW 1/4 of the SE 1/4, Section 14, T15N-R7W, Town of Shelby, La Crosse County, Wisconsin described as follows:

Beginning at the South 1/4 corner of Section 14, thence, along the West line of the SE 1/4, N 00°50'16" E 450.99 feet;
thence S 89s36'26" E 278.72 feet;
thence S 00°35'10" W 337.52 feet to the northerly right-of-way line of Leske Road;
thence S 03°21'47" E 36.82 feet to the centerline of said Leske Road;
thence, along said centerline, S 60°18'37" W 154.36 feet to the South line of said SE 1/4;
thence N 89°21'29" W 149.93 feet to the point of beginning of this description.

Subject to any easements, covenants and restrictions of record.

That I have made such survey, map and division of land at the direction of Allen Leske owner of said land.

That such map is a correct representation of the exterior boundaries of the land surveyed and subdivision thereof made.

That I have fully complied with the provisions of s.236.34, Wisconsin Statutes and with the subdivision ordinances of the Town of Shelby and La Crosse County in surveying and mapping the same.

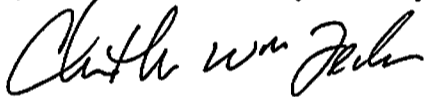

Christopher W. Fechner RLS #2448
Coulee Region Land Surveyors, LLC
917 S. 4th Street
La Crosse, WI 54601

Owner:
Allen Leske
N1313 Leske Road
La Crosse, WI 54601



The Town of Shelby does hereby approve this Certified Survey Map.

Christopher W. Fechner (S-2448)
Signed

8/9/13
Date