

Original _____
*50% approval from neighboring property owners
J&A and Council Approval

License Fee: _____

Renewal _____
J&A Approval

Invoice No.: _____

**APPLICATION TO OWN, KEEP AND/OR HONEYBEES
IN THE CITY OF LA CROSSE**

License Period: January 1, 22 to December 31, 26 (fifth year of the licensure period)

APPLICANT:

Caden J. Wilson



PROPERTY ADDRESS WHERE HONEYBEES WILL BE KEPT:

2519 Hassst

PROPERTY OWNER(S):

Kevin + Diane Wilson

*If applicant is not the owner, please provide written documentation from the owner that they have been notified.
Not applicable for renewal.*

Is the property ONE-FAMILY dwelling or _____ TWO-FAMILY dwelling? (Check One)

*If two-family, provide written documentation from other occupant that they have been notified.
Not applicable for renewal.*

Attach a scale drawing showing property lot lines, location of apiary and distance from any primary buildings on abutting lots and distance from any public sidewalk(s).

If colony is kept less than twenty-five (25) feet from a property line of the lot upon which the apiary is located, and any entrance to the hive faces that lot line; include location, height and description of flyway barrier required pursuant to Sec. 6-18(c)(1).

Applying for and obtaining a beekeeping license DOES NOT provide any authority to violate any restrictive covenants that govern the property where you reside or intend to keep honeybees. Please review any Declaration of Restrictions or Restrictive Covenants that apply to the property prior to applying for a beekeeping license. No permit fees will be refunded once they are paid.

The above applicant(s) hereby makes application for a license to own, harbor and/or keep honeybees at the above property address within the City of La Crosse pursuant to provisions of Section 6-18 of the Code of Ordinances for the City of La Crosse.

Caden J. Wilson

(signature)

Kevin Wilson

(signature)

608-547-6386

(telephone)

3-7-22

(date)

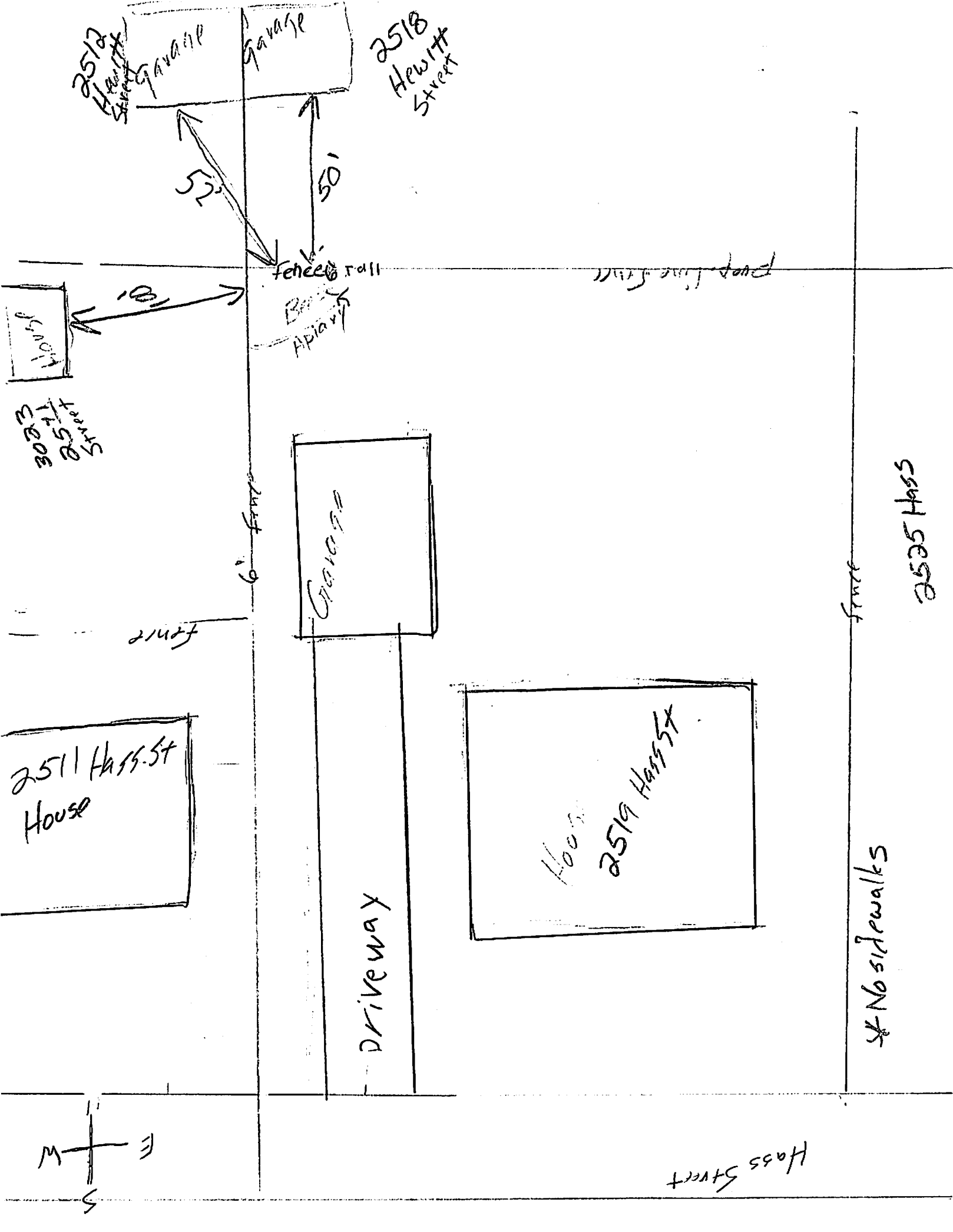

2512 Hass St
Garage

Garage

2518 Hewitt Street

53'

50'

Fence line

Fence line

Beehive

Garage

3023
2511
2508
Hass St

6' fence

Garage

fence

2511 Hass St
House

House
2519 Hass St

Driveway

fence

2555 Hass

* No sidewalks

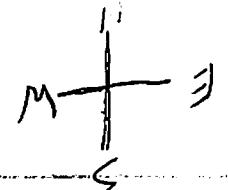

Hass Street

**WRITTEN APPROVALS
ALLOWING FOR BEEKEEPING IN THE CITY OF LA CROSSE**

We the undersigned, representing at least 50% of the owner-occupied neighboring property owners of the following property address in which the applicant is applying for a Beekeeping License, do hereby approve said license being granted in accordance with City of La Crosse Sec. 6-18.

Applicant: Laden Wilson Property Address: 2519 Hass

-
- NAME (Print) Ronald Johnson ADDRESS 3023 g-13
SIGNATURE Ronald Johnson DATE 8-23-2021

 - NAME (Print) Marie Johnson ADDRESS 3023 south 15 st
SIGNATURE Marie Johnson DATE 8-23-2021

 - NAME (Print) DIAN GREGORY ADDRESS 3003 25th ST S.
SIGNATURE Dian Gregory DATE 8/23-2021

 - NAME (Print) Jason Stratman ADDRESS 2506 Hewitt St.
SIGNATURE Jason Stratman DATE 8/23/21

 - NAME (Print) Debi McKenney ADDRESS 3031-25th St So
SIGNATURE Debi McKenney DATE 8-26-21

 - NAME (Print) DENNIS MCKENNEY ADDRESS 3031 25th St So.
SIGNATURE Dennis McKenney DATE 8/26/21

 - NAME (Print) Aimee Stratman ADDRESS 2506 Hewitt St
SIGNATURE Aimee Stratman DATE 8/27/21

 - NAME (Print) Ryan Waldern ADDRESS 2504 Hass ST
SIGNATURE Ryan Waldern DATE 8/30/21

 - NAME (Print) Gretchen Jacobson ADDRESS 2510 Hass St
SIGNATURE Gretchen Jacobson DATE 8/30/21

Note: As each tax parcel counts as one (1) towards the requisite number needed, all owners must sign. For example, if only the husband signs for a property that both husband and wife own, only one-half (1/2) of the parcel is counted.

**WRITTEN APPROVALS
ALLOWING FOR BEEKEEPING IN THE CITY OF LA CROSSE**

We the undersigned, representing at least 50% of the owner-occupied neighboring property owners of the following property address in which the applicant is applying for a Beekeeping License, do hereby approve said license being granted in accordance with City of La Crosse Sec. 6-18.

Applicant: Property Address:

- NAME (Print) Karla Strangstaler ADDRESS 3020 26th St So.
SIGNATURE *Karla Strangstaler* DATE 8-30-21

- NAME (Print) Scott W. Strangstaler ADDRESS 3020 26th St. S LaCrosse WI
SIGNATURE *Scott W Strangstaler* DATE 8-30-21

- NAME (Print) Gretchen Clinton ADDRESS 3008 26th St-S LaCrosse, WI
SIGNATURE *Gretchen Clinton* DATE 8/30/21

- NAME (Print) Nicole Monks ADDRESS 2511 Mass St.
SIGNATURE *Nicole Monks* DATE 8-31-21

- NAME (Print) Zach Stefanski ADDRESS 2512 Hewitt St
SIGNATURE *Zach Stefanski* DATE 10/31/21

- NAME (Print) Dodgona Stefanski ADDRESS 2512 Hewitt St
SIGNATURE *Dodgona Stefanski* DATE 10/31/21

- NAME (Print) NIKKI Cain ADDRESS 2518 Hewitt St
SIGNATURE *Nikki Cain* DATE 11-6-21

- NAME (Print) _____ ADDRESS _____
SIGNATURE _____ DATE _____

- NAME (Print) _____ ADDRESS _____
SIGNATURE _____ DATE _____

Note: As each tax parcel counts as one (1) towards the requisite number needed, all owners must sign. For example, if only the husband signs for a property that both husband and wife own, only one-half (1/2) of the parcel is counted.

Tax Parcel Number	OwnerName	CompleteAddress
17-50170-30	GAIL A DIX	3002 26TH ST S
17-50170-40	KEVIN T CLINTON, GRETCHEN N CLINTON	3008 26TH ST S
17-50170-50	NICOLE CAIN	2518 HEWITT ST
17-50170-70	MICHAEL BERNARD	2525 HASS ST
17-50170-80	KEVIN M WILSON, DIANE M WILSON	2519 HASS ST
17-50170-90	NICOLE A WALKER	2511 HASS ST
17-50170-100	DENNIS D MCKENNEY, DEBRA MCKENNEY	3031 25TH ST S
17-50170-110	MARIE A JOHNSON	3023 25TH ST S
17-50170-120	NANCY J RACKOW	3011 25TH ST S
17-50170-130	ZACHARY R STEFANSKI, DODGENA M STEFANSKI	2512 HEWITT ST
17-50170-140	JASON P STRATMAN, AIMEE E STRATMAN	2506 HEWITT ST
17-50313-40	ALEXIS M STIKA	2432 HASS ST
17-50170-61	SCOTT W STRANGSTALIEN, KARLA J STRANGSTALIEN	3020 26TH ST S