



# Change Order Request

**Project:** 1923025-02  
La Crosse Center Expansion & Renovation  
400 La Crosse Street  
La Crosse, WI 54601

**COR #** 164.00

**Date:** 3/8/2021

**To: Owner** City of La Crosse  
400 La Crosse Street  
La Crosse, WI 54601

**From:** Kraus-Anderson Construction Company  
151 East Wilson Street, Suite 100  
Madison, WI 53703

**PCO #** 190 - Added Ballroom Wall Guards

Item #	Description	Vendor	Amount
1	Added Ballroom Wall Guards	Wieser Brothers General Contractors, Inc.	(\$2,185.85)
<b>Total For Change Order</b>			<b>(\$2,185.85)</b>

**Approved By:** City of La Crosse

**Signed:** \_\_\_\_\_

**Date:** \_\_\_\_\_

**Submitted By:** Kraus-Anderson Construction Company

**Signed:** *Peter Linsmeier*  
6867371012384A6...

**Date:** 7/14/2021 | 11:37 AM CD

**Accepted By:** I & S Group, Inc.

**Signed:** *Kevin Bills*  
B2D92ADEC16949C...

**Date:** 7/23/2021 | 5:10 AM CD



## Change Order Request #40 REV 2

**Project Name:** La Crosse Center Expansion - BP3 Carpentry  
**Date:** 3/5/2021

**Job #** 220071

**DESCRIPTION OF WORK TO BE DONE:**

Provide and install Inpro 700 Wall Guard in N418 and N419

**ISG/KA to verify exact locations on the attached pages noting that the wall guard cannot go around the radius wall.**

	Subcontractor Total	Labor Total	Material Total	Equipment Total	Total Cost
Omit SS wall guard in N418		-\$1,400.00	-\$12,417.00		-\$13,817.00
Add (1) row of model 700 wall guard in N418 & N419		\$4,900.00	\$6,731.15		\$11,631.15
					\$0.00
					\$0.00
					\$0.00
					\$0.00
					\$0.00
Subtotal	\$0.00	\$3,500.00	-\$5,685.85	\$0.00	
				<b>Subtotal</b>	-\$2,185.85
				<b>Self Performed OH&amp;P</b>	\$0.00
				<b>Subcontractor OH&amp;P</b>	\$0.00
				<b>Subtotal</b>	-\$2,185.85
				<b>Bonding</b>	\$0.00
				<b>Grand Total</b>	<b>-\$2,185.85</b>

**Approval:** \_\_\_\_\_  
**Date:** \_\_\_\_\_



Corporate Headquarters  
 S80W18766 Apollo Drive  
 PO Box 406  
 Muskego, WI 53150  
 www.inprocorp.com  
 Nationwide: (800) 222-5556  
 Fax: (888) 715-8407

**IPC™**  
 DOOR + WALL PROTECTION SYSTEMS  
A DIVISION OF INPRO®

## Quotation

**To:** Wieser Brothers  
  
**ATTN:** Brian Pinnow 507-895-8903  
 brianp@wieserbrothers.com  
  
**Fax:** 507-895-8438  
  
**Project:** La Crosse Center Expansion &  
 Renovation  
  
**Location:** La Crosse, WI 54601  
  
**Sales Rep:** Brad Scheuerell  
[bscheuerell@inprocorp.com](mailto:bscheuerell@inprocorp.com)

**Date:** 3/3/2021  
  
**InPro Quote#:** 1150591  
  
**Revision #:** 0  
  
**Customer #:** 506834  
  
**Printed By:** BJS  
  
**Document ID:** Q-787298-R8F1-0

Base			
Item Number	Item Description	Item Color	Piece
700	700 Wall Guard 7 3/4" x 12'		37 EA
701	700 End Cap w/Hardware		83 EA
706A	2" Aluminum Splice		18 EA
<b>Base Sub Total:</b>			<b>\$6,478.30</b>
<b>Shipping (La Crosse, WI 54601) via DAYTON FREIGHT:</b>			<b>\$252.85</b>
<b>Tax Amount (if applicable 5.50%):</b>			<b>\$370.22</b>
<b>Base Total (USD):</b>			<b>\$7,101.37</b>

Less Tax - \$6,731.15

Customer is responsible for supplying a valid sales tax exemption certificate at time of order if an exemption is claimed.

This proposal is valid for ninety (90) days from the date of issue and is subject to Inpro's Standard Terms and Conditions.

If you choose to ship with a third party carrier, please add (2) two days to quoted lead times.

All custom and non-stocked products are not returnable. No returns after 60 days. If a return is authorized, a restocking fee based on the time elapsed will be charged in addition to the return shipping costs. Refer to InPro's return policy for details.

2% discount not available on credit card payments, shipping charges or PREPAY accounts.

Due to the volatility of freight rates, actual charges will be applied at the time of shipping.

If you have any questions regarding this quote, please contact Brad Scheuerell at 1-800-222-5556



Corporate Headquarters  
S80W18766 Apollo Drive  
PO Box 406  
Muskego, WI 53150  
www.inprocorp.com  
Nationwide: (800) 222-5556  
Fax: (888) 715-8407

**IPC**<sup>™</sup>  
DOOR + WALL PROTECTION SYSTEMS  
A DIVISION OF INPRO<sup>®</sup>

### To place this quote as an order, please sign below and return to Sales Rep

**To:** Wieser Brothers

**Date:** 3/3/2021

**ATTN:** Brian Pinnow 507-895-8903  
brianp@wieserbrothers.com

**InPro Quote #:** 1150591

**Fax:** 507-895-8438

**Revision #:** 0

**Project:** La Crosse Center Expansion & Renovation

**Cust #:** 506834

**Location:** La Crosse, WI 54601

**Sales Rep:** Brad Scheuerell

**Terms:** 2% 10 Net 30 Days

[bscheuerell@inprocorp.com](mailto:bscheuerell@inprocorp.com)

**Document ID:** Q-787298-R8F1-0

**Total Amount:** \$7101.37

By signing below I certify:

- I am authorized to place this order.
- This document will be accepted by my organization as a valid Purchase Order.
- I acknowledge that the material, models, quantities, colors and prices quoted are accepted.
- All orders subject to approval by Financial Services Department.
- Shipping charges are based on one shipment from original quote.
- Any deviation in shipment per customer request will result in additional shipping charges.
- Sales tax will be added at time of invoicing, if applicable.

**Authorized Signature:** \_\_\_\_\_

**Printed Name:** \_\_\_\_\_

**Title:** \_\_\_\_\_

**Date:** \_\_\_\_\_

**Bill to Name:** Wieser Brothers \_\_\_\_\_

**Ship to Location Name:** \_\_\_\_\_

**Bill to Address:** 200 Twilite St \_\_\_\_\_

**Ship to Address:** \_\_\_\_\_

**Bill to City, State**  
**Zip Code:** La Crescent, Minnesota 55947 \_\_\_\_\_

**Ship to Contact /**  
**Phone Number:** \_\_\_\_\_

**Ship to City:** \_\_\_\_\_

**Ship to State**  
**Zip Code:** \_\_\_\_\_

**PO Number:** \_\_\_\_\_

**Special Delivery**  
**Instructions:** \_\_\_\_\_

OPENINGS:  
 ALL PIPING, CONDUITS AND RELATED MECHANICAL AND ELECTRICAL ITEMS SHALL BE CONCEALED WITHIN GYPSUM BOARD FURRING AS REQUIRED IN FINISHED AREAS WHETHER SHOWN ON DRAWINGS OR NOT UNLESS NOTED OTHERWISE.  
 PROVIDE BULLNOSE CORNERS AT CMU VERTICAL CORNERS UNLESS OTHERWISE INDICATED. PROVIDE SQUARE EDGE CMU AT VERTICAL CORNERS WHERE CMU IS SCHEDULED TO RECEIVE CERAMIC TILE.  
 ALL NEW EXPOSED CMU TO MATCH BOND OF ADJACENT EXISTING CMU.



S80 W18766 Apollo Drive  
 Muskego, WI 53150 USA  
 Phone: 800.222.5556  
 Fax: 262.679.9127  
 www.inprocorp.com



PROJECT: La Crosse Center Expansion & Renovation  
 La Crosse, Wisconsin  
 ARCHITECT: ISG  
 La Crosse, Wisconsin  
 SHEET TITLE: Ballroom Level IPC Wall Protection Plan - Area A

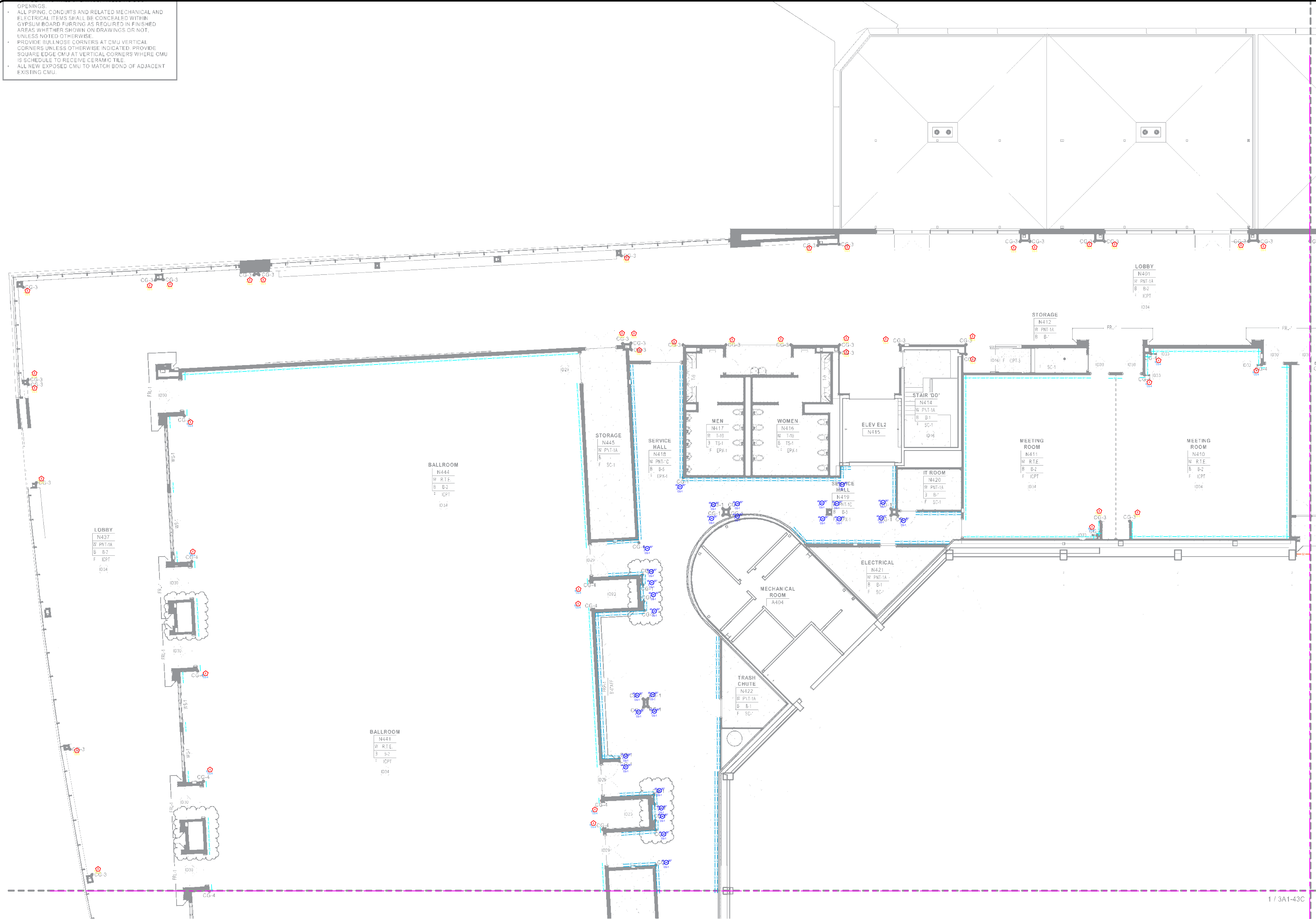

MATERIAL LEGEND			
SYMBOL	ARCH REF	MODEL	COLOR
	CG-1	SSCG	
	CG-2	164	Clamshell-0154
	CG-3	168	Clamshell-0154
	CG-4	164	Castle-0152
	CG-6	164	Black-0152
	CG-7	168	Black-0152
	WP-1	405	Clamshell-0154
	WP-2	405	Castle-0256
	CR-1	1800	Castle-0256
	WG-1	50SSH	

REVISION	DATE
1	10/27/20

INSTALLATION QUESTIONS?  
 CALL 866-EZINPRO

This sheet identifies products provided by the following Inpro division:  
 DOOR + WALL PROTECTION SYSTEMS

SPEC. SECTION:	102600, 102601
DRAWN BY:	SBS
INPRO No.:	1150591
SCALE:	N.T.S.
DATE:	5/5/20

PLAN PAGE REF. 3A1-43A	SHEET NUMBER 10 of 13
REV.	DATE
-	10/9/20

1 BALLROOM LEVEL FINISH PLAN - AREA A  
 1/8" = 1'-0"

KEYNOTE LEGEND	
ID16	PAINT ALL EXPOSED METAL PNT-2
ID29	PAINT HOLLOW METAL DOOR AND FRAME PNT-10 - ANNOTATED SIDE ONLY
ID30	PAINT HOLLOW METAL DOOR AND FRAME PNT-7 - ANNOTATED SIDE ONLY
ID34	REFER TO CONSULTANT DOCUMENTS FOR PATTERNS & LAYOUT FOR ICPT-1



KEYNOTE LEGEND	
ID16	PAINT ALL EXPOSED METAL PNT-2
ID29	PAINT HOLLOW METAL DOOR AND FRAME PNT-1D - ANNOTATED SIDE ONLY
ID30	PAINT HOLLOW METAL DOOR AND FRAME PNT-7 - ANNOTATED SIDE ONLY
ID34	REFER TO CONSULTANT DOCUMENTS FOR PATTERNS & LAYOUT FOR ICPT-1

PROJECT: La Crosse Center Expansion & Renovation  
La Crosse, Wisconsin  
ARCHITECT: ISG  
La Crosse, Wisconsin  
SHEET TITLE: Ballroom Level IPC Wall Protection Plan - Area C

MATERIAL LEGEND			
SYMBOL	ARCH REF	MODEL	COLOR
	CG-1	SSCG	
	CG-2	164	Clamshell-0154
	CG-3	168	Clamshell-0154
	CG-4	164	Castle-0152
	CG-6	164	Black-0152
	CG-7	168	Black-0152
	WP-1	405	Clamshell-0154
	WP-2	405	Castle-0256
	CR-1	1800	Castle-0256
	WG-1	50SSH	

REVISION	DATE
1	10/27/20

INSTALLATION QUESTIONS?  
CALL 866-EZINPRO

This sheet identifies products provided by the following Inpro division:  
**IPC**  
DOOR + WALL PROTECTION SYSTEMS

SPEC. SECTION:	102600, 102601
DRAWN BY:	SBS
INPRO No.:	1150591
SCALE:	N.T.S.
DATE:	5/5/20

PLAN PAGE REF. 3A1-43C	SHEET NUMBER <b>12 of 13</b>
REV.	DATE
-	3/26/20

