

CONSTRUCTION NOTE:
BURY CABLE AT A MINIMUM OF 36" DEPTH UNLESS OTHERWISE NOTED ON PRINTS.

CONSTRUCTION NOTE:
CHARTER COMMUNICATIONS WILL PLACE PROPOSED CABLES IN CORRIDOR AS CLOSE TO THE BACK OF RIGHT-OF-WAY AS POSSIBLE, PENDING LOCATES.

LEGEND

TB : TREE BORE(DIRECTIONAL BORE)
RB : ROAD BORE (DIRECTIONAL BORE)
T : TRENCH
HD : HAND DIG
P : PLOW
R&P : ROD & PULL EXISTING CONDUIT

CHARTER COMMUNICATIONS PROPOSES TO BURY FIBER COMMUNICATION CABLE IN A 2" CONDUIT

--- FIBER CABLE

⊕ POTHOLE UTILITIES

CONSTRUCTION NOTE:
POTHOLE WHERE NECESSARY AND ADJUST DEPTH ACCORDINGLY

THE UTILITIES SHOWN ON THIS PLAN ARE INDICATED IN ACCORDANCE WITH AVAILABLE RECORDS. THE CONTRACTOR SHALL BE RESPONSIBLE FOR OBTAINING EXACT LOCATIONS AND ELEVATIONS OF ALL UTILITIES FROM THE OWNERS OF THE RESPECTIVE UTILITIES AND FROM FIELD VERIFICATION.

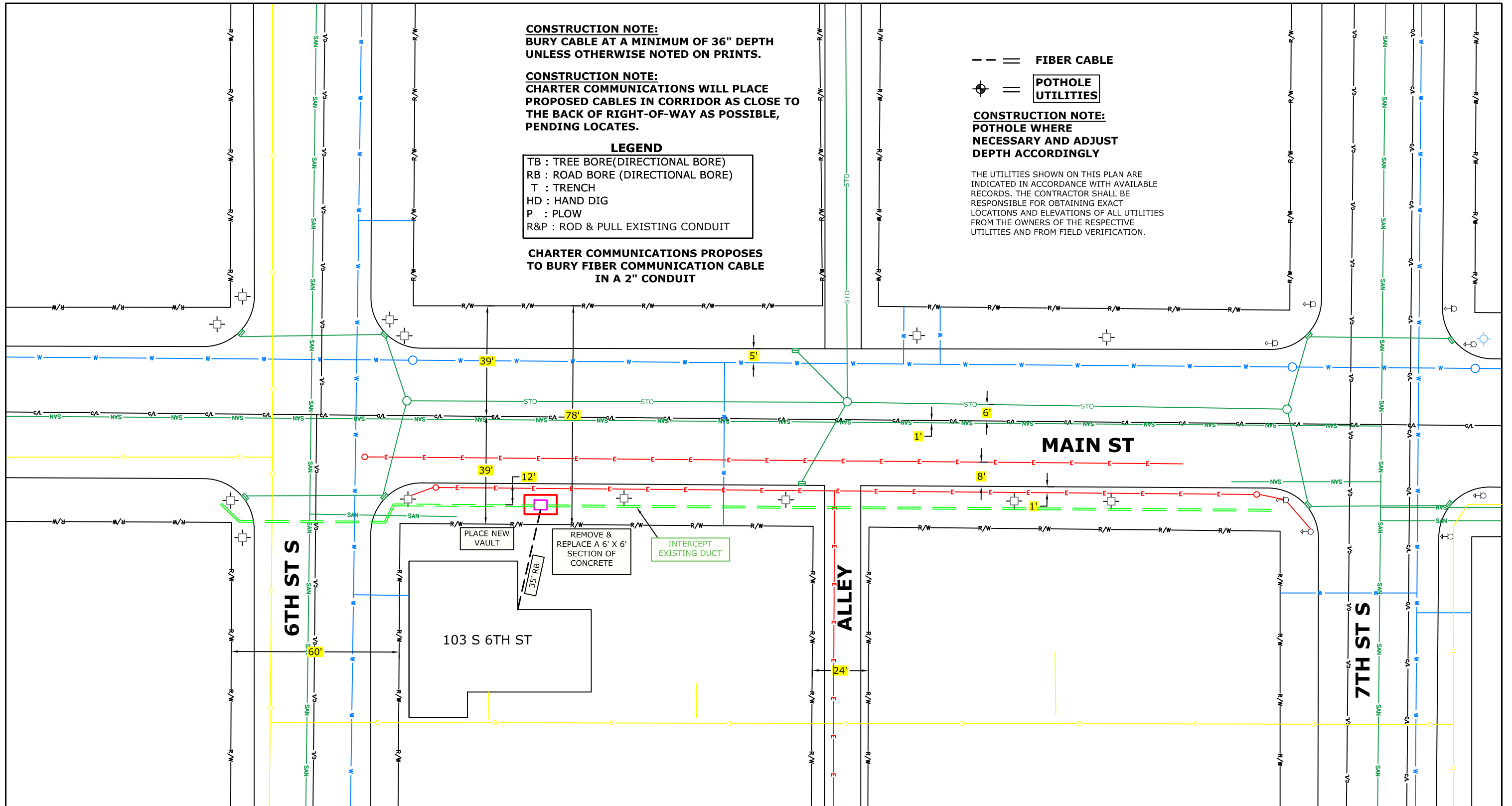

(920)465-8018
GREEN BAY, BROWNSVILLE,
NEW BERLIN & MINNEAPOLIS

LEGEND

- | | | | |
|----------------------|--------------------|-----------------------|----------------------|
| ⊕ JOINT POLE | △ ANCHOR | ○ MANHOLE | ⊕ GROUND |
| ⊕ NEW JOINT POLE | △ NEW ANCHOR | ○ EXISTING FIBER COIL | ⊕ NEW GROUND |
| × POWER POLE | △ JOINT ANCHOR | ○ EXISTING FIBER COIL | ⊕ PROPERTY LINE |
| × NEW POWER POLE | △ NEW JOINT ANCHOR | ○ NEW FIBER COIL | ⊕ ROADWAY CENTERLINE |
| ○ TELEPHONE POLE | △ FOREIGN ANCHOR | ○ EXISTING HAND HOLE | ⊕ FIBER WARNING SIGN |
| ○ NEW TELEPHONE POLE | △ DOWNGUY | ○ NEW HAND HOLE | ⊕ TRAFFIC LIGHT |
| ⊕ EXISTING PEDESTAL | △ NEW DOWNGUY | ○ SHRUBS | ⊕ HYDRANT |
| ⊕ NEW PEDESTAL | ○ UTILITY VALVE | ○ DECIDUOUS TREE | ⊕ STREET LIGHT |
| | | | ⊕ CONIFEROUS TREE |

LINETYPES

- | | |
|-----------------|-----|
| PROPOSED FIBER | --- |
| PROPOSED STRAND | --- |
| GAS | --- |
| WATER | --- |
| ELECTRICAL | --- |
| STORM | --- |
| SANITARY | --- |
| CABLE TV | --- |
| TELEPHONE | --- |
| EXISTING DUCT | --- |

PROJECT #2141915
PERMIT ID #2141915CITY



1228 12TH AVE S
ONALASKA, WI 54650



ADDRESS
103 S 6TH ST

FILED BY: DATE:

DRAFTED BY: DATE:
MP 7/09/2020

DESIGNED BY: DATE:

ASBUILTS BY: DATE:

LOCATION
LA CROSSE, WI

