

License Fee: \$300⁰⁰ + \$50⁰⁰
(*additional \$50.00 tent fee, if applicable)

Invoice #: 150915

APPLICATION FOR SPECIAL EVENT OUTDOOR CABARET LICENSE

(MUST HAVE LICENSE POSTED ON PREMISE BEFORE BEGINNING EVENT)

Legal/Real Name: Boys & Girls Clubs of Greater La Crosse

Address of above: 1331 Clinton Street

Trade name of business: Boys & Girls Club

Address of premises to be licensed: Myrick Park - 2000 La Crosse Street

Business phone number: 608-782-3926

Date of Event: Saturday, October 14, 2017

Time of Event: 7:30pm

Description (Location) of Event Area: Myrick Park Shelter and Parking Lot

*Will there be a tent in excess of 400 sq. ft. (20' X 20')? Yes No If yes, add \$50.00 to fee. (If in combination with a Special Event Expansion, this fee not applicable.)

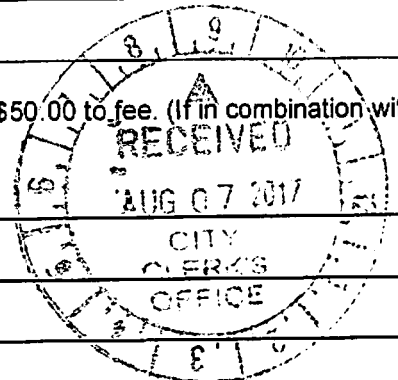

Premises are owned by: City of La Crosse

Address of owner: 400 La Crosse Street

Name of manager (FIRST, MIDDLE & LAST): Nicole Marie Brei

Home address of manager: 2032 30th Street South

Phone number: Daytime 608-784-3783 Home 608-780-6416

Date of Birth: _____

Other business to be conducted upon the premises: 5k Run/Walk with music following

Nature of entertainment: Live Music - Band

The above hereby makes application for a license to operate a Special Event Outdoor Cabaret at the above address within the City of La Crosse pursuant to provisions of Section 10-138(3) of the Code of Ordinances for the City of La Crosse.

[Signature] 8-1-17
(Signature of applicant & date)

INSURANCE REQUIRED ... MUST BE SUBMITTED WITH THE APPLICATION

Prior to the issuance of the Special Event Outdoor Cabaret License, the applicant shall furnish evidence of a liability insurance policy in amounts of not less than \$1,000,000 aggregate coverage, and shall be in force and effect at the time such event is to take place. Said policy shall be endorsed naming the City of La Crosse as additional insured in connection with said event. If an entity is self-insured, it must provide evidence of alternative proof of coverage, in a form acceptable to the City Clerk.

Note: The certificate of insurance must describe the event and the additional insured endorsement must accompany the certificate.

OFFICE USE ONLY:

Munis Customer #: 9554

Attach list of all property owners within 1000 feet of the proposed licensed premises.

Granted: _____ License #: 7

PERSONAL DATA SHEET
(PLEASE PRINT ALL INFORMATION)

Each Officer AND Manager/Person in Charge must complete all the information and must indicate if they have been convicted of any of the following within the last ten (10) years: a felony, a misdemeanor, a statutory violation punishable by forfeiture or a county or municipal ordinance violation. If none, write "none".

Name of Manager/Person in Charge: Brei, Nicole Marie
(LAST, FIRST & FULL MIDDLE NAME)
Home Address: 2032 30th Street South, La Crosse, WI 54601
(STREET ADDRESS, CITY, STATE & ZIP)
Date of Birth: _____ Home Phone: 780-6416 Daytime Phone: 784-3783
Violations: N/A

Name of Officer: Watson, Matthew Jon
(LAST, FIRST & FULL MIDDLE NAME)
Home Address: 5535 Orion Ct, La Crosse, WI 54601
(STREET ADDRESS, CITY, STATE & ZIP)
Date of Birth: _____ Home Phone: 498-1800 Daytime Phone: 779-8215
Violations: N/A

Name of Officer: Swanson, Dirk Robert
(LAST, FIRST & FULL MIDDLE NAME)
Home Address: 1930 Nakomis Ave, La Crosse, WI 54603
(STREET ADDRESS, CITY, STATE & ZIP)
Date of Birth: _____ Home Phone: 385-5567 Daytime Phone: 788-2800
Violations: N/A

Name of Officer: Russell, David Brent
(LAST, FIRST & FULL MIDDLE NAME)
Home Address: W5783 Hy Point Dr, La Crosse, WI 54601
(STREET ADDRESS, CITY, STATE & ZIP)
Date of Birth: _____ Home Phone: 788-4830 Daytime Phone: 784-3540
Violations: N/A

Name of Officer: Ernster, Susan-Marie
(LAST, FIRST & FULL MIDDLE NAME)
Home Address: 803 Viterbo Dr, La Crosse, WI 54601
(STREET ADDRESS, CITY, STATE & ZIP)
Date of Birth: _____ Home Phone: 782-0570 Daytime Phone: 782-0570
Violations: N/A

Google Maps

Glow in the Deke After Party

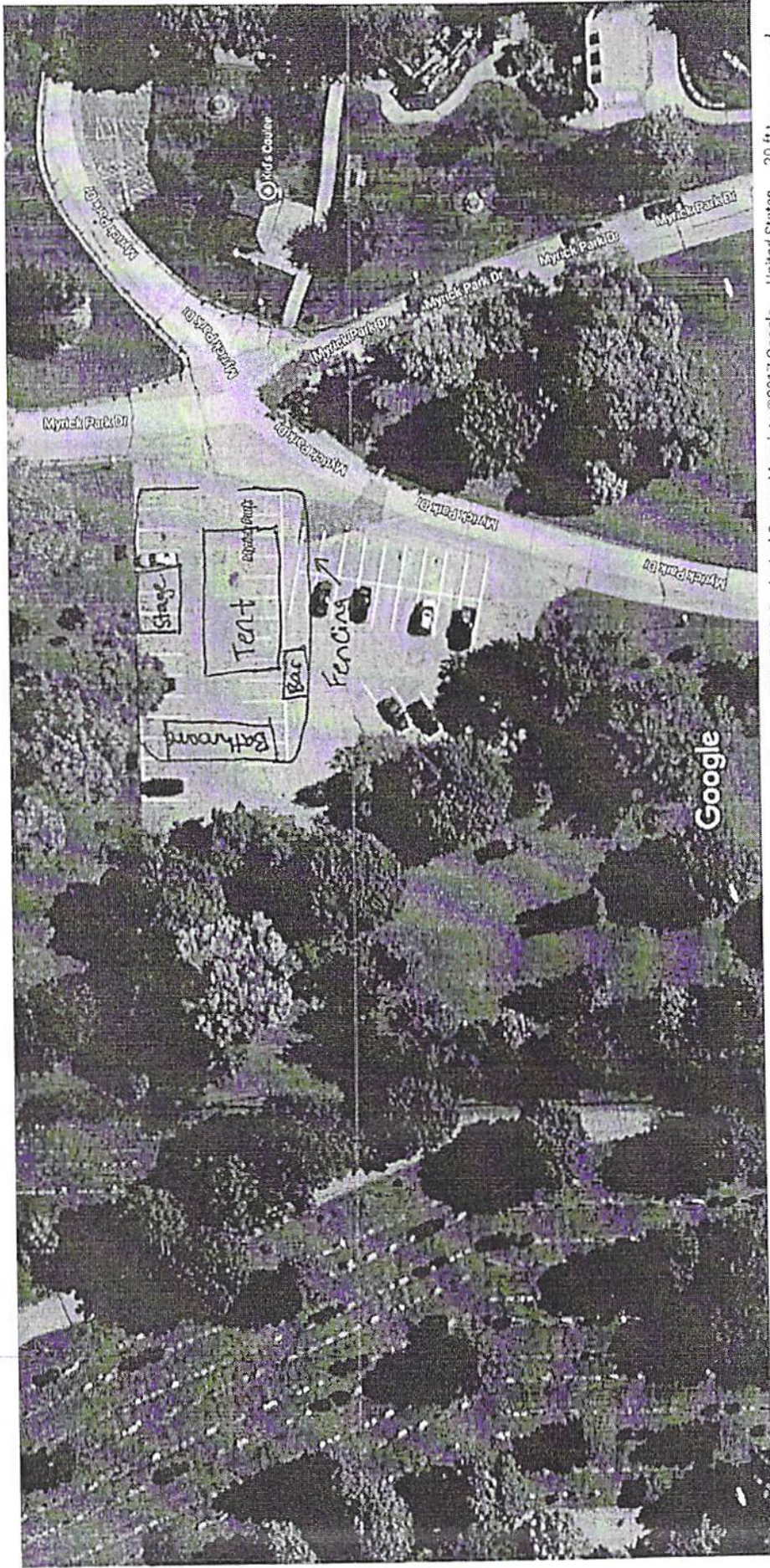

Imagery ©2017 U.S. Geological Survey, Map data ©2017 Google United States 20 ft

Google Maps Glow in the Dark After Party "Plan B"

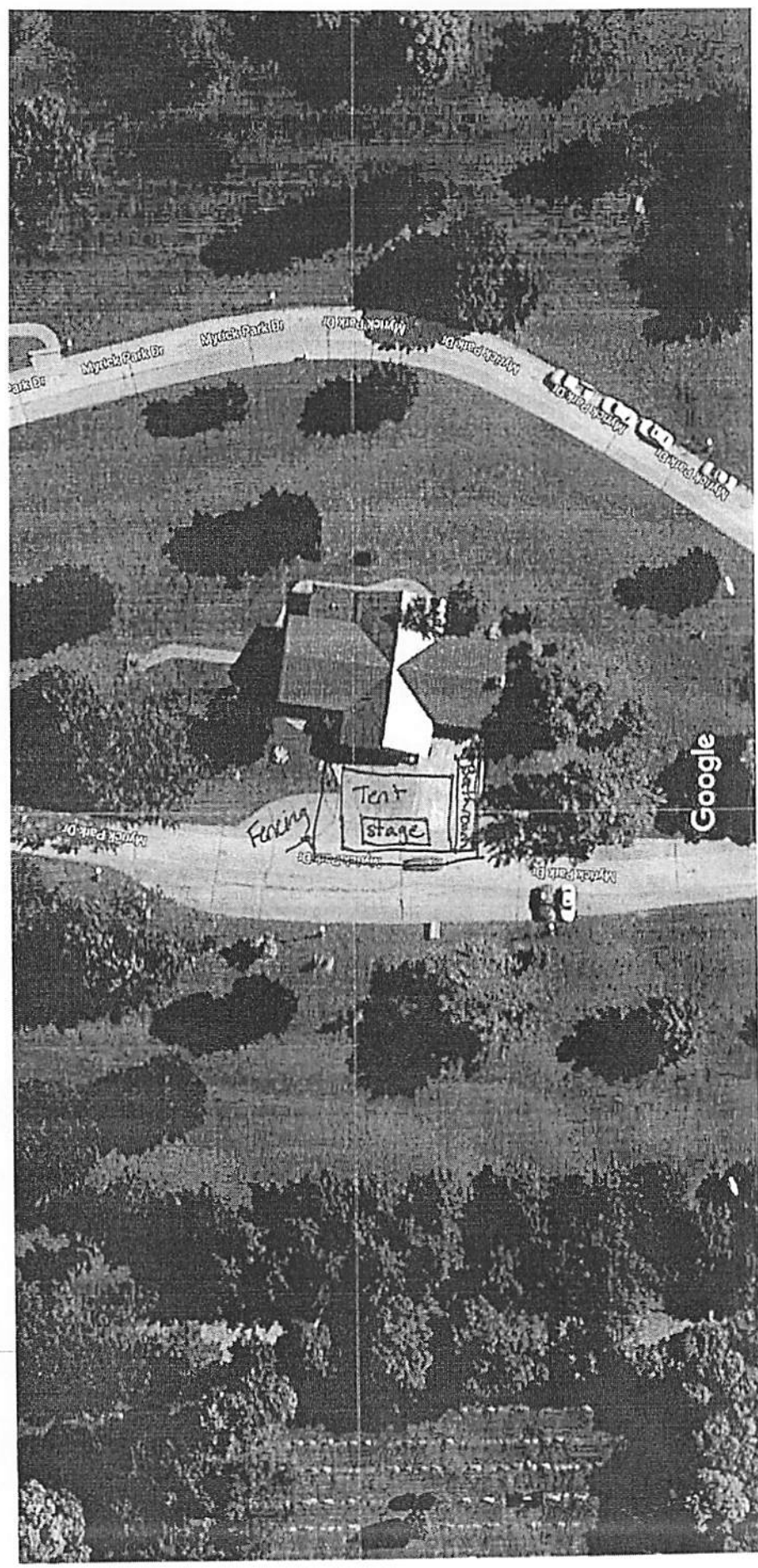

Imagery ©2017 U.S. Geological Survey, Map data ©2017 Google United States 20 ft



CERTIFICATE OF LIABILITY INSURANCE

DATE (MM/DD/YYYY)
07/25/2017

THIS CERTIFICATE IS ISSUED AS A MATTER OF INFORMATION ONLY AND CONFERS NO RIGHTS UPON THE CERTIFICATE HOLDER. THIS CERTIFICATE DOES NOT AFFIRMATIVELY OR NEGATIVELY AMEND, EXTEND OR ALTER THE COVERAGE AFFORDED BY THE POLICIES BELOW. THIS CERTIFICATE OF INSURANCE DOES NOT CONSTITUTE A CONTRACT BETWEEN THE ISSUING INSURER(S), AUTHORIZED REPRESENTATIVE OR PRODUCER, AND THE CERTIFICATE HOLDER.

IMPORTANT: If the certificate holder is an ADDITIONAL INSURED, the policy(ies) must have ADDITIONAL INSURED provisions or be endorsed. If SUBROGATION IS WAIVED, subject to the terms and conditions of the policy, certain policies may require an endorsement. A statement on this certificate does not confer rights to the certificate holder in lieu of such endorsement(s).

PRODUCER
Robertson Ryan - La Crosse
602 State Street
La Crosse, WI 54601

CONTACT NAME:
PHONE (A/C, No, Ext): (608) 784-4854
FAX (A/C, No): (608) 784-4774
E-MAIL ADDRESS:

INSURED
Boys & Girls Clubs of
Greater La Crosse, Inc.
PO Box 91
La Crosse, WI 54602-0091

INSURER(S) AFFORDING COVERAGE NAIC #
INSURER A: WEST BEND MUTUAL INSURANCE COMPANY 15350
INSURER B: STATE FUND MUTUAL
INSURER C:
INSURER D:
INSURER E:
INSURER F:

COVERAGES

CERTIFICATE NUMBER:

REVISION NUMBER:

THIS IS TO CERTIFY THAT THE POLICIES OF INSURANCE LISTED BELOW HAVE BEEN ISSUED TO THE INSURED NAMED ABOVE FOR THE POLICY PERIOD INDICATED. NOTWITHSTANDING ANY REQUIREMENT, TERM OR CONDITION OF ANY CONTRACT OR OTHER DOCUMENT WITH RESPECT TO WHICH THIS CERTIFICATE MAY BE ISSUED OR MAY PERTAIN, THE INSURANCE AFFORDED BY THE POLICIES DESCRIBED HEREIN IS SUBJECT TO ALL THE TERMS, EXCLUSIONS AND CONDITIONS OF SUCH POLICIES. LIMITS SHOWN MAY HAVE BEEN REDUCED BY PAID CLAIMS.

INSR LTR	TYPE OF INSURANCE	ADDL SUBR INSD WVD	POLICY NUMBER	POLICY EFF (MM/DD/YYYY)	POLICY EXP (MM/DD/YYYY)	LIMITS
A X	COMMERCIAL GENERAL LIABILITY					
	CLAIMS-MADE X OCCUR	X	098106007	01/01/2017	01/01/2018	EACH OCCURRENCE \$ 1,000,000 DAMAGE TO RENTED PREMISES (Ea occurrence) \$ 200,000 MED EXP (Any one person) \$ 10,000 PERSONAL & ADV INJURY \$ 1,000,000 GENERAL AGGREGATE \$ 2,000,000 PRODUCTS - COMP/OP AGG \$ 2,000,000 Voluntary PD \$ 2,500
GEN'L AGGREGATE LIMIT APPLIES PER. POLICY PROJECT LOC						
X	OTHER: Sexual Misconduct					
A	AUTOMOBILE LIABILITY					
	ANY AUTO OWNED AUTOS ONLY X SCHEDULED AUTOS		098106007	01/01/2017	01/01/2018	COMBINED SINGLE LIMIT (Ea accident) \$ 1,000,000 BODILY INJURY (Per person) \$ BODILY INJURY (Per accident) \$ PROPERTY DAMAGE (Per accident) \$
X	HIRED AUTOS ONLY X NON-OWNED AUTOS ONLY					
A X	UMBRELLA LIAB X OCCUR					
	EXCESS LIAB CLAIMS-MADE		0981060	01/01/2017	01/01/2018	EACH OCCURRENCE \$ 5,000,000 AGGREGATE \$ 5,000,000 DED X RETENTION \$ 0
B	WORKERS COMPENSATION AND EMPLOYERS' LIABILITY					
	ANY PROPRIETOR/PARTNER/EXECUTIVE OFFICER/MEMBER EXCLUDED? (Mandatory in NH)	Y/N	079904201	01/01/2017	01/01/2018	X PER STATUTE OTH-ER \$ 100,000 E L EACH ACCIDENT \$ 100,000 E L DISEASE - EA EMPLOYEE \$ 500,000 E L DISEASE - POLICY LIMIT \$
If yes, describe under DESCRIPTION OF OPERATIONS below						

DESCRIPTION OF OPERATIONS / LOCATIONS / VEHICLES (ACORD 101, Additional Remarks Schedule, may be attached if more space is required)
RE: Glow in the Deke Run, Saturday, 10/14/2017. The City of La Crosse is listed as an additional insured on the general liability policy with respect to the referenced event.

CERTIFICATE HOLDER

CANCELLATION

City of La Crosse Attn: City Clerk
400 La Crosse Street
La Crosse, WI 54601

SHOULD ANY OF THE ABOVE DESCRIBED POLICIES BE CANCELLED BEFORE THE EXPIRATION DATE THEREOF, NOTICE WILL BE DELIVERED IN ACCORDANCE WITH THE POLICY PROVISIONS.

AUTHORIZED REPRESENTATIVE

THIS ENDORSEMENT CHANGES THE POLICY. PLEASE READ IT CAREFULLY.

**ADDITIONAL INSURED – DESIGNATED
PERSON OR ORGANIZATION**

This endorsement modifies insurance provided under the following:

COMMERCIAL GENERAL LIABILITY COVERAGE PART

SCHEDULE

Name Of Additional Insured Person(s) Or Organization(s)
City of La Crosse 400 La Crosse St La Crosse, WI 54601-3374
Information required to complete this Schedule, if not shown above, will be shown in the Declarations.

Section II – Who Is An Insured is amended to include as an additional insured the person(s) or organization(s) shown in the Schedule, but only with respect to liability for "bodily injury", "property damage" or "personal and advertising injury" caused, in whole or in part, by your acts or omissions or the acts or omissions of those acting on your behalf:

- A. In the performance of your ongoing operations; or
- B. In connection with your premises owned by or rented to you.

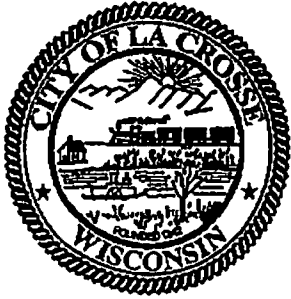

TERI LEHRKE, WCPC, City Clerk
400 LA CROSSE STREET
LA CROSSE, WISCONSIN 54601
PHONE (608) 789-7510
FAX (608) 789-7552
www.cityoflacrosse.org

**NOTICE OF APPLICATION FOR
SPECIAL EVENT OUTDOOR CABARET LICENSE
IN THE CITY OF LA CROSSE**

TO WHOM IT MAY CONCERN:

This is to notify you that the following business has applied for a **Special Event Outdoor Cabaret** license under Sec. 10-140(e) of the Code of Ordinances of the City of La Crosse to provide live entertainment in a designated outdoor area on **Saturday, October 14th, 2017**.

**Boys & Girls Clubs of Greater La Crosse d/b/a Glow in the Deke
at Myrick Park, 2200 La Crosse St.**

This application will be considered at the following meetings:

Judiciary and Administration Committee – Tuesday, September 5th, 2017 at 6:00 p.m.
Common Council Meeting – Thursday, September 14th, 2017 at 6:00 p.m.

Both meetings are held in the Council Chambers in the City Hall at 400 La Crosse Street, La Crosse, WI.

You are further notified that any person affected may be heard, and may appear in person or by attorney, or may file a letter of objection in the office of the City Clerk.

This notice is given pursuant to the order of the Common Council of the City of La Crosse.

Dated this 16th day of August, 2017.

Teri Lehrke, WCPC, City Clerk
City of La Crosse

Jay A. Christianson
Assistant Clerk

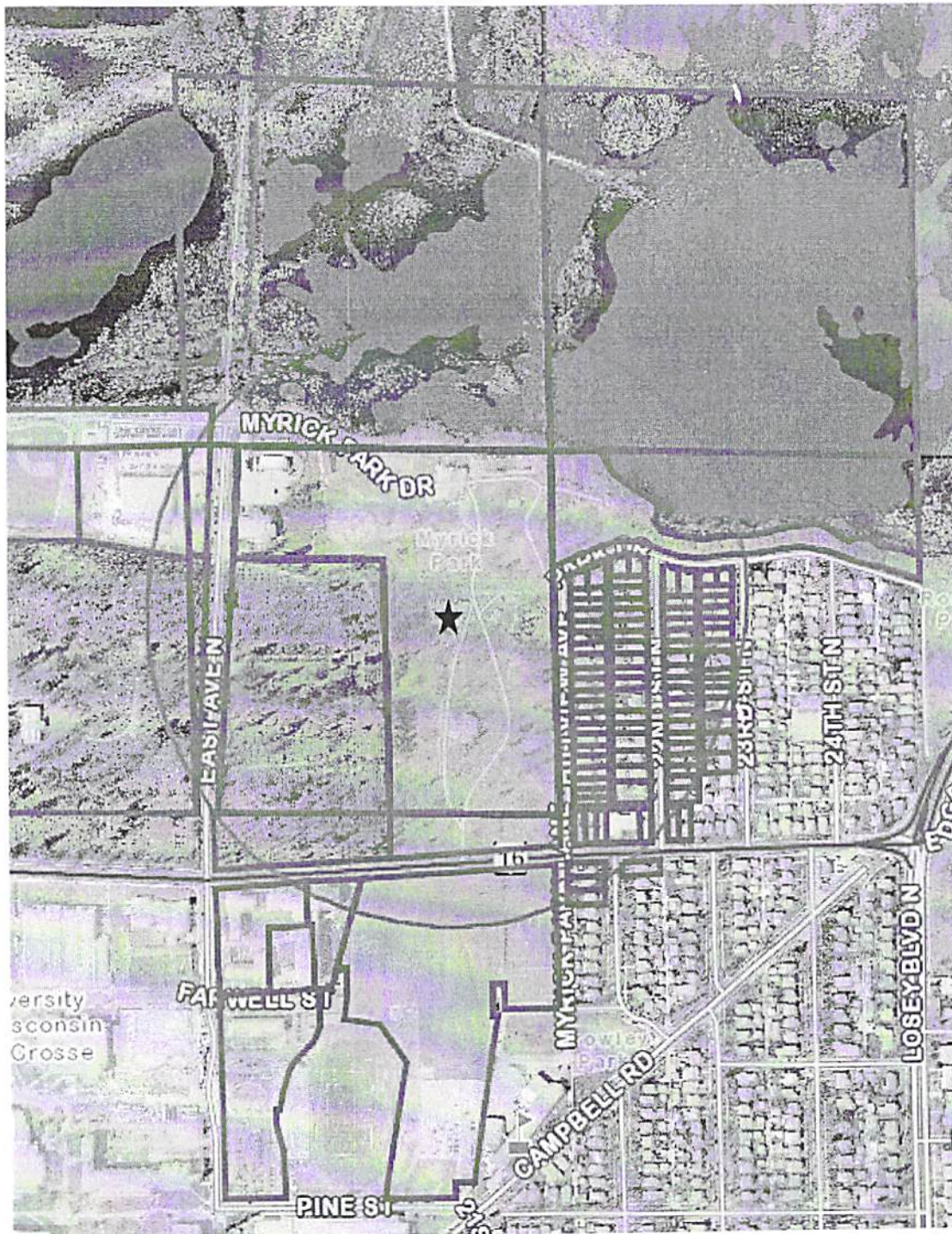

Boys & Girls Clubs of Greater La Crosse d/b/a Glow in the Deke
at Myrick Park, 2000 La Crosse St.

Special Event Outdoor Cabaret – 1,000 foot buffer
Saturday, October 14th, 2017

OwnerName	MailingLine4	MailingLines	Property Address
(LE) JACK HALDORSON & ARIKA JONES	2111 LA CROSSE ST	LA CROSSE WI 54601-3876	2111 LA CROSSE ST
ABEL & MARGARET RODRIGUEZ	N2319 LOCH NAIRN CT	LA CROSSE WI 54601	705 22ND ST N
ADY INVESTMENTS LLC C/O SHAWN MCTAGGART	PO BOX 863	WEST SALEM WI 54669-0863	721 22ND ST N
ALICE BENSON & DEBORAH WYATT	768 HILLVIEW AVE	LA CROSSE WI 54601-3832	768 HILLVIEW AVE
ALLEN & SUSAN HATKE	753 23RD ST N	LA CROSSE WI 54601-3852	753 23RD ST N
AMBER LEIBUNGUT-PETERSON & THADDEUS PETERSON	781 22ND ST N	LA CROSSE WI 54601	781 22ND ST N
ANNETTE THILL & PAUL PIERCE	773 22ND ST N	LA CROSSE WI 54601	773 22ND ST N
BARBARA A JANSSEN	762 22ND ST N	LA CROSSE WI 54601	762 22ND ST N
BLOOMWOOD LLC	6492 NATURE VALLEY DR	WAUNAKEE WI 53597-9068	780 HILLVIEW AVE
BOARD OF REGENTS	1725 STATE ST	LA CROSSE WI 54601-3742	780 EAST AVE N
BRADLEY & PAULA WICKERSHAM	727 22ND ST N	LA CROSSE WI 54601-3858	727 22ND ST N
BRET M DITTMER	745 22ND ST N	LA CROSSE WI 54601-3858	745 22ND ST N
BRIAN R CROWLEY	785 23RD ST N	LA CROSSE WI 54601	785 23RD ST N
BRODY & COLE HACKBARTH	795 22ND ST N	LA CROSSE WI 54601	795 22ND ST N
CAROL M EKERN	101 JUNIPER LN	HOLMEN WI 54636-9721	750 22ND ST N
CRAIG & BARBARA SANTOLIN	E4490 PINEWOOD CIR	ELEVA WI 54738	2110 PARK DR
DANIEL & ANNE WEIBEL	2224 PARK DR	LA CROSSE WI 54601	2224 PARK DR
DANIEL L DUNCANSON	738 HILLVIEW AVE	LA CROSSE WI 54601-3832	738 HILLVIEW AVE
DANNY & SHARON MCDONALD	716 22ND ST N	LA CROSSE WI 54601	716 22ND ST N
DARON, DEBRAH, & DENNIS HOUSEHOLDER	915 TYLER ST	LA CROSSE WI 54601-5555	748 HILLVIEW AVE
DAVID J DELANEY	732 HILLVIEW AVE	LA CROSSE WI 54601	732 HILLVIEW AVE
DAWN M KULCINSKI	1000 3RD AVE E	HOLMEN WI 54636-8803	736 22ND ST N
DBA JLG PROPERTIES JLG PROPERTIES RENTALS LLC	W8327 NORTHSHORE DR	ONALASKA WI 54650	772 HILLVIEW AVE
DEAN R BODENSTEINER	759 23RD ST N	LA CROSSE WI 54601	759 23RD ST N
DONALD & BARBARA LEE	784 22ND ST N	LA CROSSE WI 54601	784 22ND ST N
EKIM INVESTMENT GROUP LLC	324 10TH ST S	LA CROSSE WI 54601	735 22ND ST N
F&J SKEMP TRUST	2210 PARK DR	LA CROSSE WI 54601-3838	2210 PARK DR
FRANCIS, ANTHONY GARCIA & GLORIA SERVAIS (LE)	1700 PINECREST AVE	HOLMEN WI 54636-9158	716 HILLVIEW AVE
FRANK & ROSEMARY HEFTI	771 22ND ST N	LA CROSSE WI 54601-3858	771 22ND ST N
GRETA L WALKER	758 HILLVIEW AVE	LA CROSSE WI 54601-3832	758 HILLVIEW AVE
H&H INVESTMENT PROPERTIES LLC	814 TIMBERWOOD LN	HOLMEN WI 54636-9550	752 HILLVIEW AVE
HALEY DUFFY & MICHAEL MCFADDEN	2102 PARK DR	LA CROSSE WI 54601	2102 PARK DR
J&S HOME RENTALS LLC	W4579 EDWARD ST	APPLETON WI 54601	740 HILLVIEW AVE

Mailing 1 of 3

JACOB & SARAH HANSON	763 23RD ST N	LA CROSSE WI 54601-3852	763 23RD ST N
JAMES T WACHUTA	6752 COUNTY ROAD J	SPARTA WI 54656	778 HILLVIEW AVE
JENNIFER FIELD & PETER AMANN	776 22ND ST N	LA CROSSE WI 54601	776 22ND ST N
JOHN & MARY KAY OLINGER	2309 KRAUSE RD	ONALASKA WI 54650	772 22ND ST N
JOHN & SHIRLEY KOCKLER	647 22ND ST N	LA CROSSE WI 54601-3859	647 22ND ST N
JOSEPH A, CHRISTA K WEBER	1201 RED CEDAR CT	ONALASKA WI 54650	741 23RD ST N
JOSHUA & KAYLA JO MILLER	757 22ND ST N	LA CROSSE WI 54601-3858	757 22ND ST N
KEVIN LEE & KRAIG BROWNELL	763 22ND ST N	LA CROSSE WI 54601-3858	763 22ND ST N
KOGLIN REVOCABLE TRUST	728 HILLVIEW AVE	LA CROSSE WI 54601-3832	728 HILLVIEW AVE
KRIS & SIAN BROWNELL	769 23RD ST N	LA CROSSE WI 54601	769 23RD ST N
KRUCKOW CONSTRUCTION LLC	806 PINE ST N	CALEDONIA MN 55921	654 22ND ST N
LACROSSE STREET RENTALS LLC	2526 BANK DR W	LA CROSSE WI 54601	2201 LA CROSSE ST
LAURA & ZACHARY HILL	739 22ND ST N	LA CROSSE WI 54601-3858	739 22ND ST N
LINDA HIRSH & TERRY RINDFLEISCH	643 22ND ST N	LA CROSSE WI 54601-3859	643 22ND ST N
LOKWOOD LLC	1114 SANDY CIR	LA CRESCENT MN 55947	751 23RD ST N
MARCIA L CHRISTMAN	770 22ND ST N	LA CROSSE WI 54601-3822	770 22ND ST N
MARK & AMBER MOESCH	735 23RD ST N	LA CROSSE WI 54601-3852	735 23RD ST N
MARK R ARNESON	2120 PARK DR	LA CROSSE WI 54601-3837	2120 PARK DR
MARYBETH S BUSWELL	786 HILLVIEW AVE	LA CROSSE WI 54601	786 HILLVIEW AVE
MATTHEW P ROTH	781 23RD ST N	LA CROSSE WI 54601-3852	781 23RD ST N
MICHAEL A BIRNBAUM	785 22ND ST N	LA CROSSE WI 54601	785 22ND ST N
MICHAEL D, BONICE C LEIFER TRUST C/O BONICE C SIPLEY	N8536 HANSON DR	HOLMEN WI 54636	766 HILLVIEW AVE
OAK GROVE CEMETERY ASSOCIATION	1407 LA CROSSE ST	LA CROSSE WI 54601-3660	1407 LA CROSSE ST
P91 PROPERTIES LLC	W4603 SWEDEN COULEE RD	HOLMEN WI 54636	766 22ND ST N
PATRICIA E NUTTALL	W380 COUNTY ROAD T	MINDORO WI 54644-9315	714 HILLVIEW AVE
PAUL J BUCHNER	770 HILLVIEW AVE	LA CROSSE WI 54601-3832	770 HILLVIEW AVE
PETER & DEBORAH BEMIS	2206 PARK DR	LA CROSSE WI 54601-3838	2206 PARK DR
PORT ROYAL PROPERTIES LLC	PO BOX 2896	LA CROSSE WI 54602-2896	744 22ND ST N
RICHARD & COLEEN PITZ	732 22ND ST N	LA CROSSE WI 54601-3822	732 22ND ST N
RICHARD C & JEANETTE C LIVING REVOCABLE TRUST	742 22ND ST N	LA CROSSE WI 54601-3822	742 22ND ST N
RYAN J TOWLES	777 23RD ST N	LA CROSSE WI 54601-3852	777 23RD ST N
SAMUEL & LISA HERDER	743 22ND ST N	LA CROSSE WI 54601-3858	743 22ND ST N
SARAH FALLS & PETER KENNEDY	2216 PARK DR	LA CROSSE WI 54601-3838	2216 PARK DR
SCHILD TRUST C/O AGATHA S SCHILD	788 HILLVIEW AVE	LA CROSSE WI 54601-3832	788 HILLVIEW AVE

SCOTT & SUSAN GARFOOT	54376 COUNTY ROAD S	GAYS MILLS WI 54631	724 22ND ST N
SEVEN RIVERS PROPERTIES LLC	W2703 LAKE RD	WEST SALEM WI 54669	757 23RD ST N
SHEA EALEY RENTALS LLC C/O SHAWN MCTAGGART	PO BOX 863	WEST SALEM WI 54669-0863	773 23RD ST N
SPENCER L NIEBUR	1368 NAKOMIS AVE	LA CROSSE WI 54603-1503	653 22ND ST N
STEPHEN & MARY MCNABB INTER VIVOS TRUST	728 22ND ST N	LA CROSSE WI 54601-3822	728 22ND ST N
STEVEN R MYDY	2205 LA CROSSE ST	LA CROSSE WI 54601-3875	2205 LA CROSSE ST
STEVEN R OREILLY	789 23RD ST N	LA CROSSE WI 54601	789 23RD ST N
THOMAS & CHRISTI PFAFF	793 22ND ST N	LA CROSSE WI 54601-3858	793 22ND ST N
THOMAS A BINA	780 22ND ST N	LA CROSSE WI 54601-3822	780 22ND ST N
TIMOTHY R COX LIVING TRUST	720 22ND ST N	LA CROSSE WI 54601-3822	720 22ND ST N
TODD & DONNA HILBY	2213 30TH ST S	LA CROSSE WI 54601	2103 LA CROSSE ST
TRAVIS J GLASSHOFF	702 HILLVIEW AVE	LA CROSSE WI 54601-3832	702 HILLVIEW AVE
VERNON F SMITH	777 22ND ST N	LA CROSSE WI 54601	777 22ND ST N
WILLIAM & PATRICIA FLOYD	724 HILLVIEW AVE	LA CROSSE WI 54601-3832	724 HILLVIEW AVE
WILLIAM C CHRISTIANO	2130 PARK DR	LA CROSSE WI 54601-3837	2130 PARK DR
WISCONSIN CONF ASSOCIATION OF SEVEN DAY ADVENTISTS	PO BOX 100	FALL RIVER WI 53932	2121 LA CROSSE ST
ATTN NICOLE BREI C/O BOYS & GIRLS CLUB	1331 CLINTON CLUB	LA CROSSE WI 54603	