

Northside Municipal Dock Lease Description

A part of Lot 8 of Gillett's Subdivision of Block 26 of the Plat of North La Crosse located in Government Lot 3, Section 30, Township 16 North, Range 7 West, City of La Crosse, La Crosse County, Wisconsin described as follows:

That part of the Northerly 200' of said Lot 8 lying Easterly of the Black river and Westerly of a line lying 352.5' West and parallel to the West right of way line of Sumner Street.

Drafted by: jmc 3/8/2017

Checked by: sd 3/16/2017

S:_PROJECTS\2017 MISC\2017-005 Legal Description for Hydrite Land Sale\St Cloud Street parcel to Hydrite Legal Description.docx

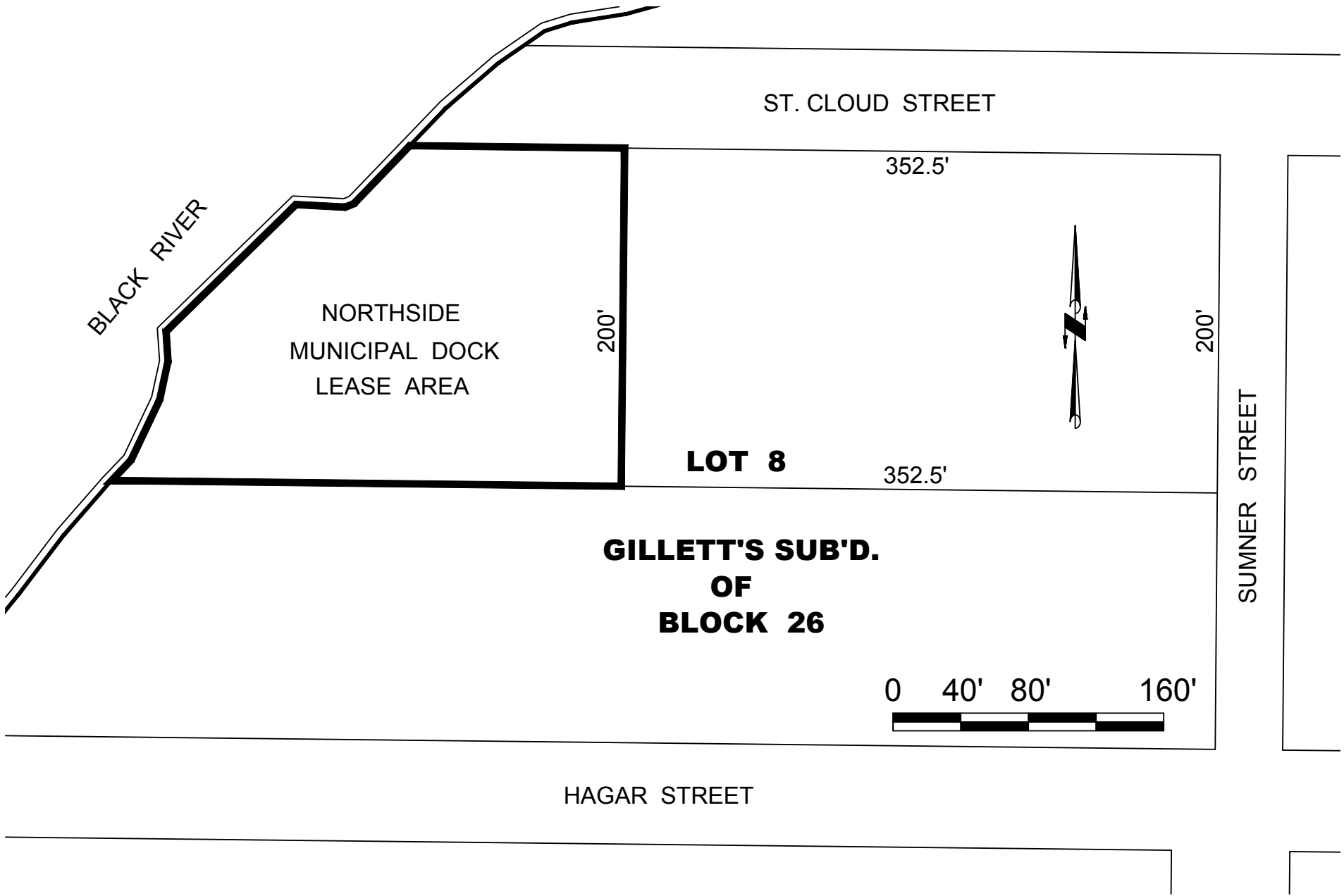

BLACK RIVER

NORTHSIDE
MUNICIPAL DOCK
LEASE AREA

200'

ST. CLOUD STREET

352.5'

LOT 8

352.5'

200'

SUMNER STREET

**GILLETT'S SUB'D.
OF
BLOCK 26**

0 40' 80' 160'

HAGAR STREET