



2726 Larson Street  
 La Crosse, WI 54603  
 Tel: 608-783-4200  
 Fax: 608-783-4210

Date: 12/15/2016  
 P.O. #: \_\_\_\_\_  
 Site: \_\_\_\_\_  
 Attention to: Bill

Customer Information

Contract prepared especially for:

La Crosse Fire Department- Station #2  
626 Monitor Street  
La Crosse, WI 54603

Daytime Phone: \_\_\_\_\_  
 Evening Phone: \_\_\_\_\_  
 Mobile Phone: 608-386-5890  
 Email: treanorb@cityoflacrosse.org  
 Fax: \_\_\_\_\_  
 Salesperson: X Ben Phillips

Please sign next to "X" and return top copy. Thank you.

Accepted by customer: X \_\_\_\_\_

PHILLIPS FENCING, INC. offers for the amount shown below, subject to the approval of the listed conditions and specifications, to furnish, deliver, and install (where proposal cover installation) the materials listed in accordance with any specifications, sketches or drawings attached hereto:

STYLE: 6' High Polyvinyl Fence System/ Superior/ Flat Caps/ White  
 \_\_\_\_\_  
 \_\_\_\_\_  
 COLOR: White  
 Overall Length: 53' Overall Height: 6' Cap: Flat

Material \$ \_\_\_\_\_  
 Tax \$ \_\_\_\_\_  
 Concrete \$ \_\_\_\_\_  
 Labor \$ \_\_\_\_\_  
 Total \$ \_\_\_\_\_

Fabric Gauge: \_\_\_\_\_  
 Terminal Post: 5" x 6'-4"  
 Line Post: 5" x 6'-4"  
 Top Rail: \_\_\_\_\_  
 Post Spacing: 7' oc  
 Walk Gate (s): (1) 42" wide x 6' high  
 Drive Gate (s): None

Phillips (PFI) For Customer (CST)	
Lines staked by.....	N/A
Removal of existing fence.....	N/A
Dispose of existing fence.....	N/A
Will call Diggers Hotline.....	N/A
Locate private lines.....	N/A
Building permit by.....	CST

Lot dimensions: Width \_\_\_\_\_ Depth \_\_\_\_\_  
 \*All posts mounted to existing concrete slab.  
 \*Gates and gate posts receive aluminum reinforcements inside vinyl.  
 \*Gates include: hinges and latches, gate stops and handles  
 \*Transferable Lifetime Warranty on all vinyl and aluminum products.  
 \*Our guaranty: 100% customer satisfaction.

Contract Includes: Material  Labor  Concrete  Troweled Concrete  Bonding  Prevail Wage Rate

All posts mounted to existing concrete slab. Installed approx. 4" off concrete height.

OPTION #1. \_\_\_\_\_ Additional: \$ \_\_\_\_\_

OPTION #2. \_\_\_\_\_ Additional: \$ \_\_\_\_\_

CASH/ CHECK PRICE	\$ <u>4880</u> 00	TAX INCLUDED / EXEMPT
DOWN PAYMENT..	\$ _____	BALANCE DUE ON COMPLETION
BALANCE.....	\$ _____	TERMS: unpaid balance charged 1.5% per month which is an annual rate of 18%.
JOB CHANGE.....	\$ _____	Restocking fee of 40% on shipped orders
UNPAID BALANCE..	\$ _____	Check # _____ Date: _____
TOTAL.....	\$ _____	

**CUSTOMER'S RIGHT TO CANCEL:** you may cancel this agreement by mailing a written notice to Phillips Fencing, INC., 2726 Larson St., La Crosse, WI 54603 before the third business day after you signed this agreement. If you wish, you may return this page as that notice by writing "I hereby cancel" and adding your name and address. A duplicate of this page is provided by seller for your records.  
 See reverse side of this page for more terms.

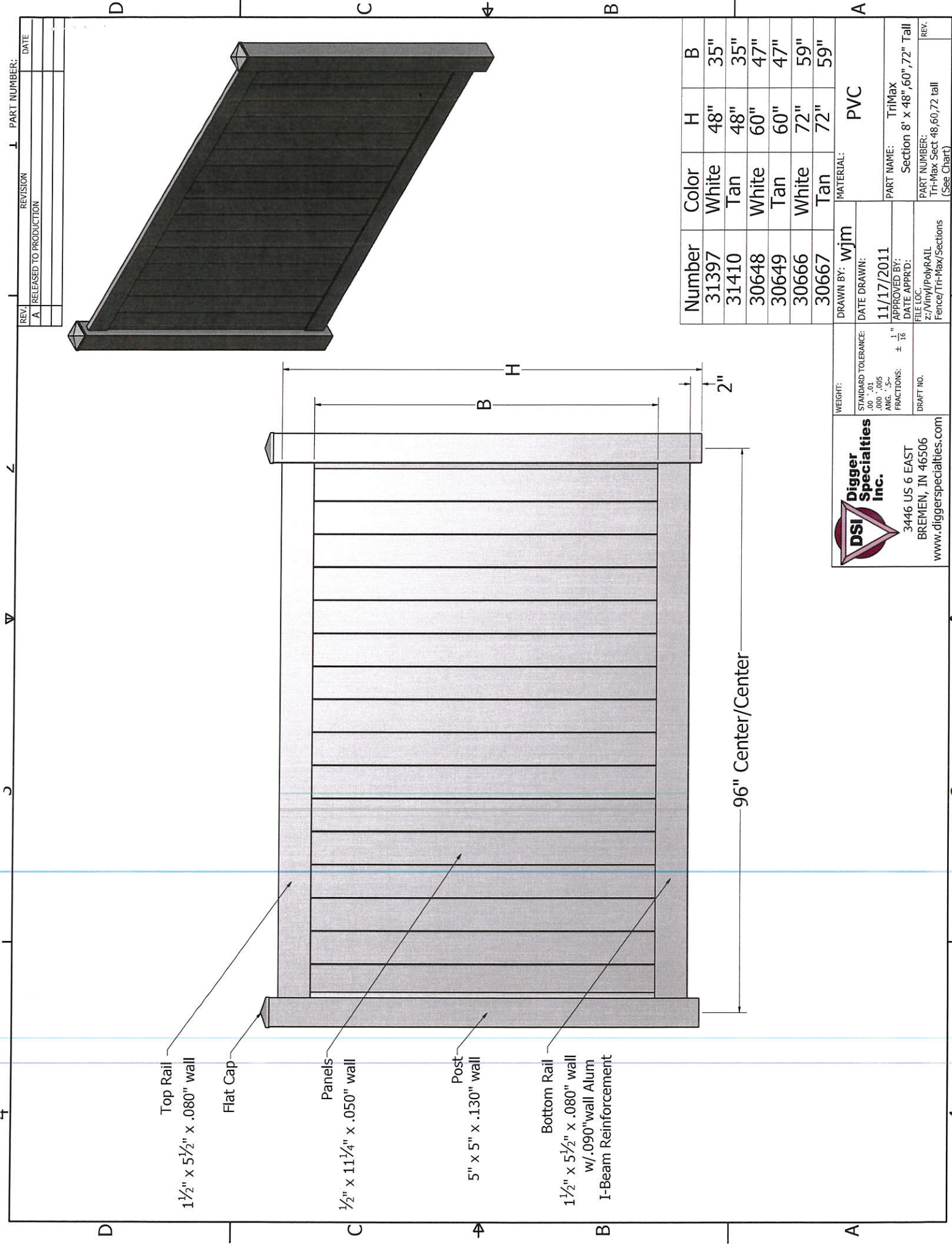

Top Rail  
1 1/2" x 5 1/2" x .080" wall

Flat Cap

Panel  
1/2" x 11 1/4" x .050" wall

Post  
5" x 5" x .130" wall

Bottom Rail  
1 1/2" x 5 1/2" x .080" wall  
w/.090" wall Alum  
I-Beam Reinforcement

96" Center/Center

Number	Color	H	B
31397	White	48"	35"
31410	Tan	48"	35"
30648	White	60"	47"
30649	Tan	60"	47"
30666	White	72"	59"
30667	Tan	72"	59"

DRAWN BY: wjm		MATERIAL: PVC	
DATE DRAWN: 11/17/2011		PART NAME: TriMax	
APPROVED BY:		Section 8' x 48", 60", 72" Tall	
DATE APPR'D:		PART NUMBER: Tri-Max Sect 48,60,72 tall	
FILE LOC. z:/Vinyl/PolyRAIL Fence/Tr-Max/Sections		REV.	

REV. A	RELEASED TO PRODUCTION	REVISION	PART NUMBER:	DATE
--------	------------------------	----------	--------------	------

**DSI Digger Specialties Inc.**  
 3446 US 6 EAST  
 BREMEN, IN 46506  
 www.diggerspecialties.com

WEIGHT:   
 STANDARD TOLERANCE: .00" .01" .000" .005" ANG. .5~ FRACTIONS: ± 1/16" DRAFT NO.



Base Bid: 6' High Superior / Flat Caps / White

Note: Leave fence 4" off ground. All mounted to existing concrete.

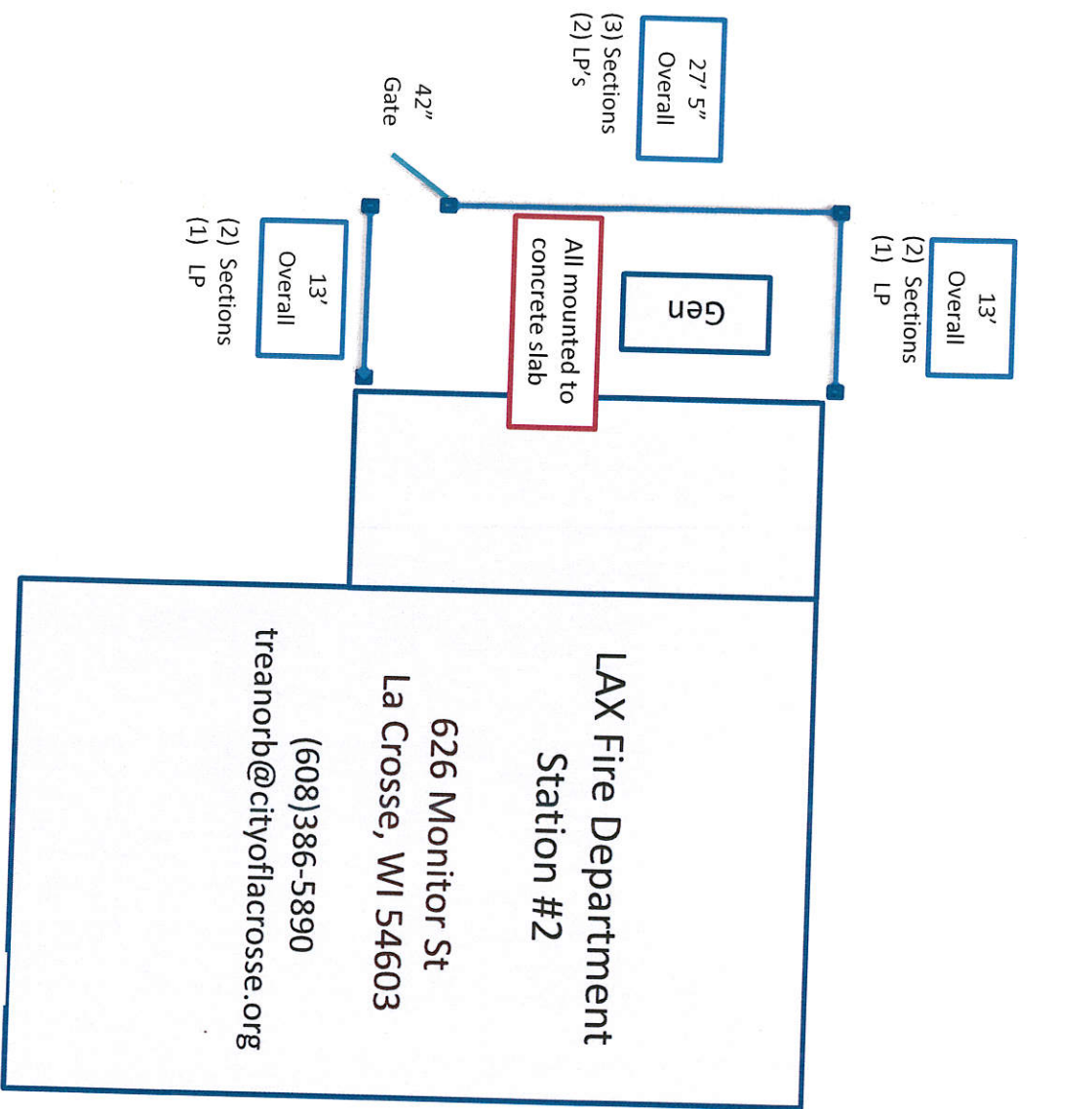

Directions:

Monitor Street-La Crosse

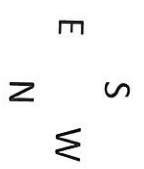

Total Lineal	57'
--------------	-----

Lot Dimensions	Depth:
	Width:

\* Stainless steel gate hardware, gate stop & handles.  
 \* Gate & gate posts receive aluminum reinforcements.  
 \* Install 4" off ground.

(7) Sections
(4) LP's
(4) EP's
(1) CP's
(0) Blank
(8) Caps
(1) Gate

**Drawing is not to scale.**

**Drawing is property of Phillips Fencing, INC. and is to be used exclusively by them. Use other than by PFI is prohibited by law.**

12/15/2016